

SECTION 36

TOWNSHIP 10

RANGE 3

"00"

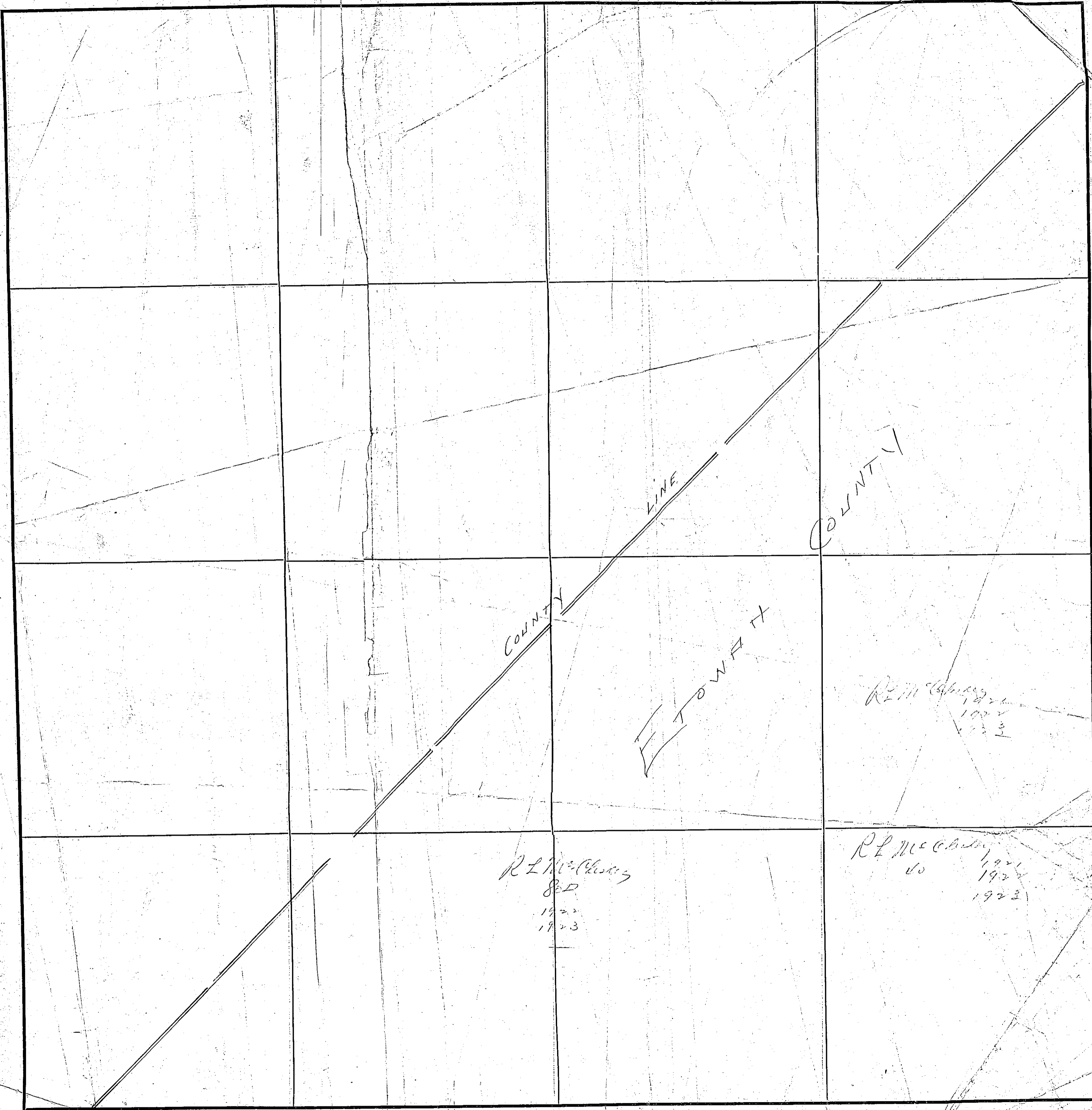

COUNTY

LINE

COUNTY

TOWNSHIP

R. L. McChesney
1921
1922
1923

R. L. McChesney
S.D.
1921
1923

R. L. McChesney
do
1921
1922
1923

COUNTY TOWNSHIP

Scale-300 Ft.=1 Inch

SECTION

TOWNSHIP 10

RANGE



COUNTY

Scale-300 Ft.=1 inch

SECTION 11

TOWNSHIP 10

RANGE 4

MARSHALL Co

Edward
200-1021
1022
1923

McNair
#37
101
102
1923

Co

McNair
101
102
1923

ETOWAH

Edward
1021
1022
1923

McNair
101
102
1923

McNair
101
102
1923

McNair
101
102
1923

Edward
1021
1022
1923

McNair
101
102
1923

McNair
101
102
1923

McNair
101
102
1923

McNair
101
102
1923

McNair
101
102
1923

McNair
101
102
1923

McNair
101
102
1923

McNair
101
102
1923

McNair
101
102
1923

COUNTY LOGAN

Scale-300 Ft.=1 inch

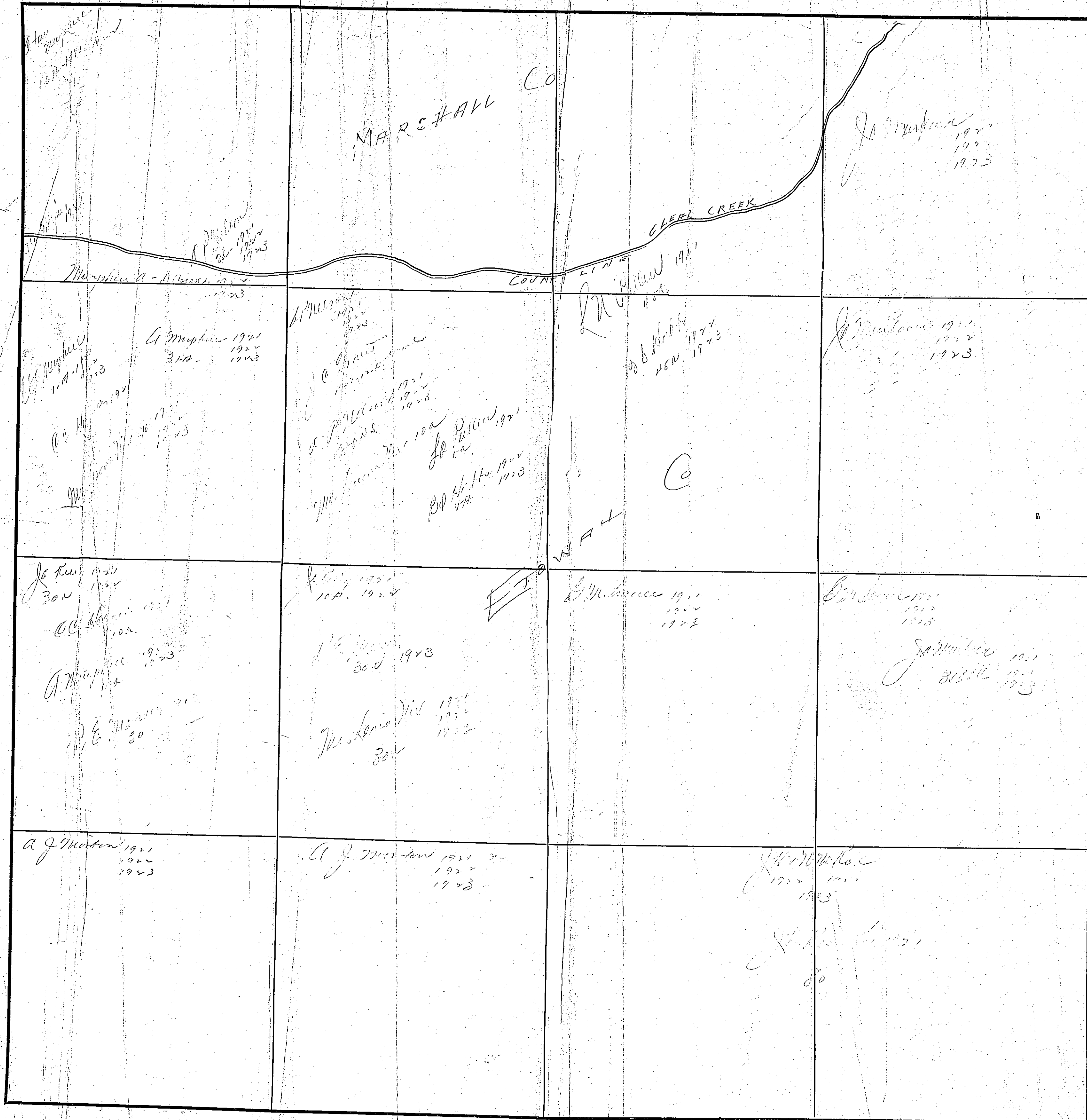

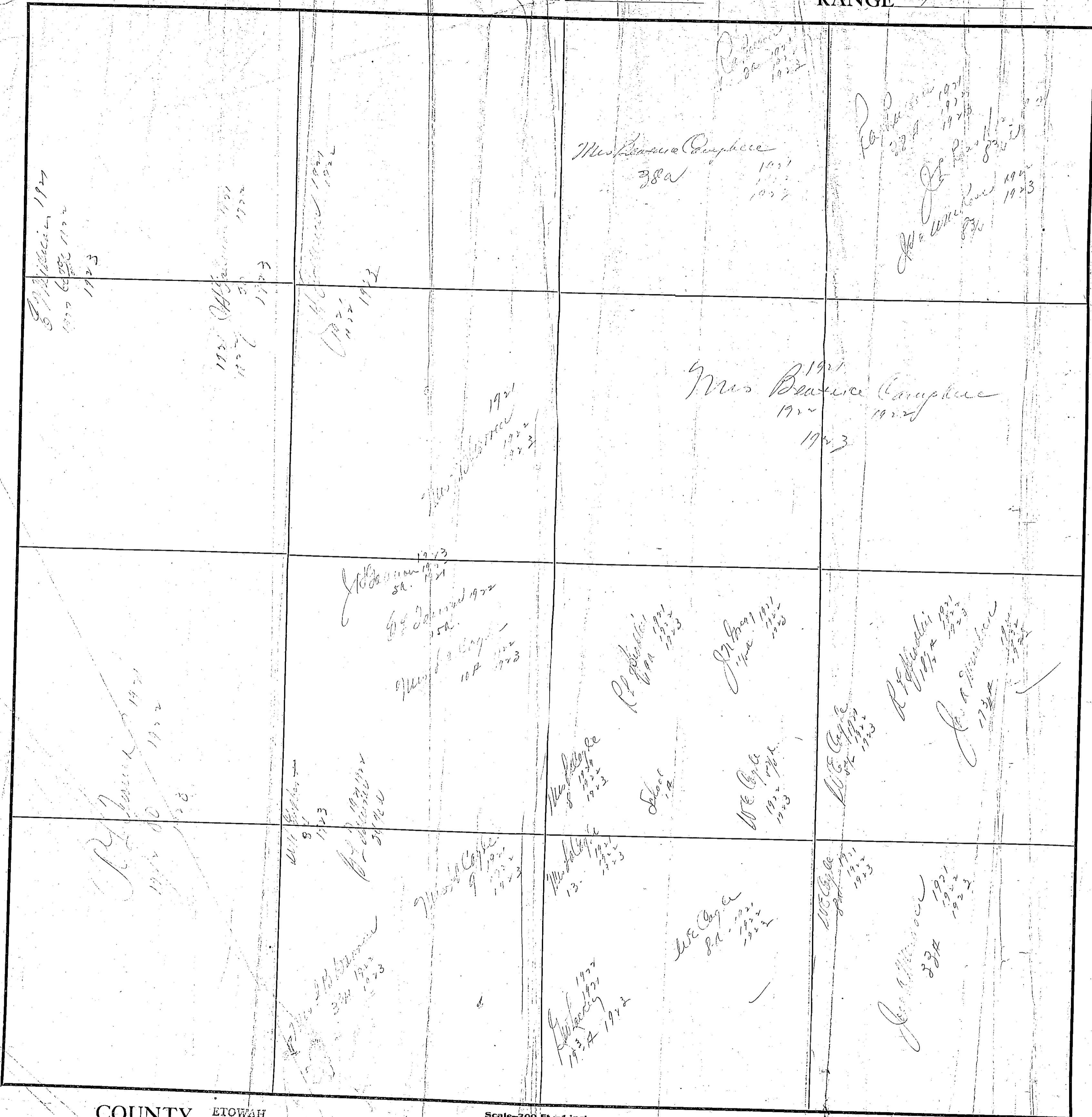



SECTION 15

TOWNSHIP 10

RANGE 4



COUNTY UNION

Scale—300 Ft.—1 inch

SECTION 16

TOWNSHIP 10

RANGE 4

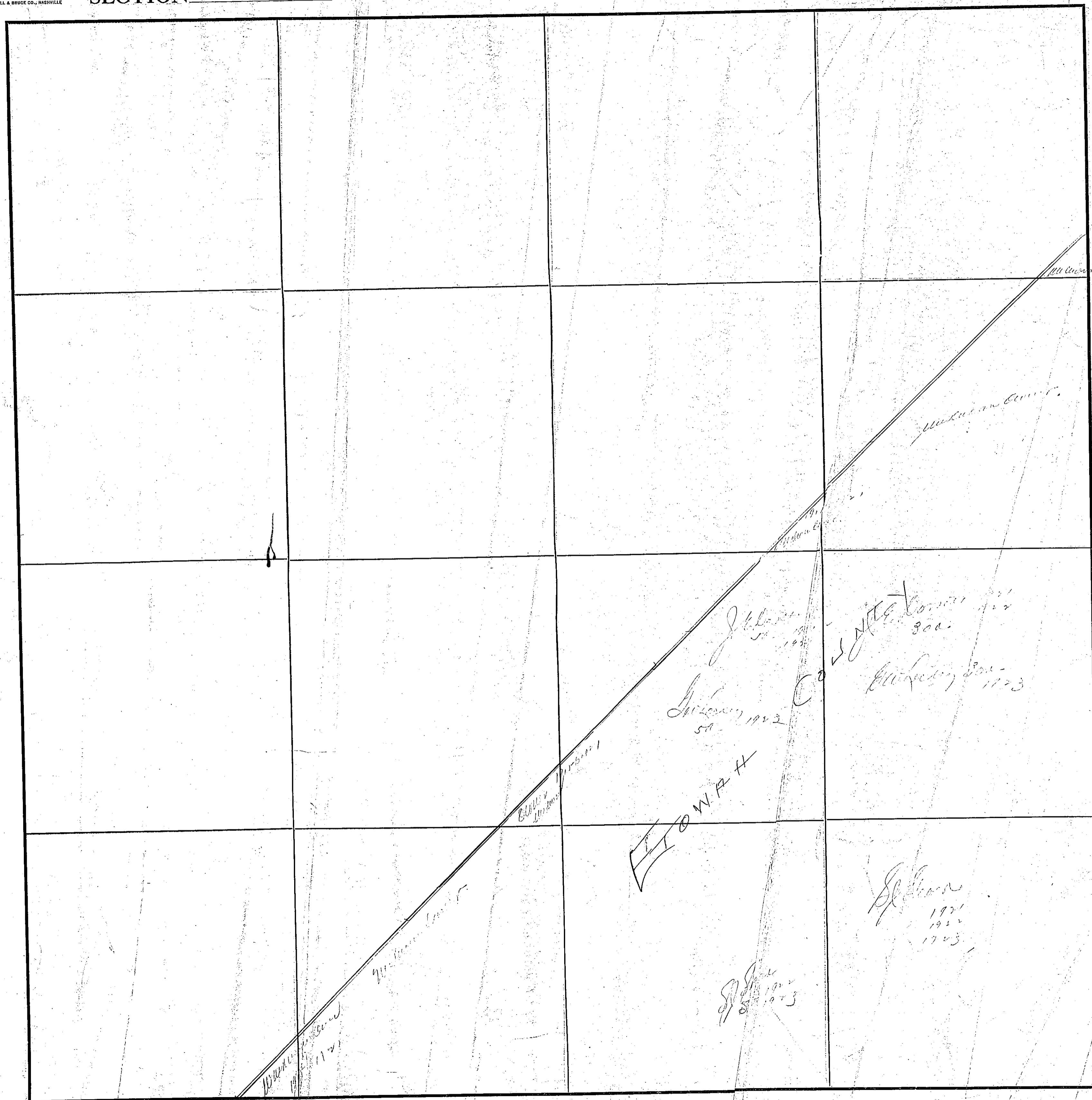

Scale-300 Ft.=1 inch

COUNTY ETOWAH

SECTION 17

TOWNSHIP 10

RANGE 4



COUNTY _____

Scale-300 Ft.=1 inch

SECTION 19

TOWNSHIP 10

RANGE 4

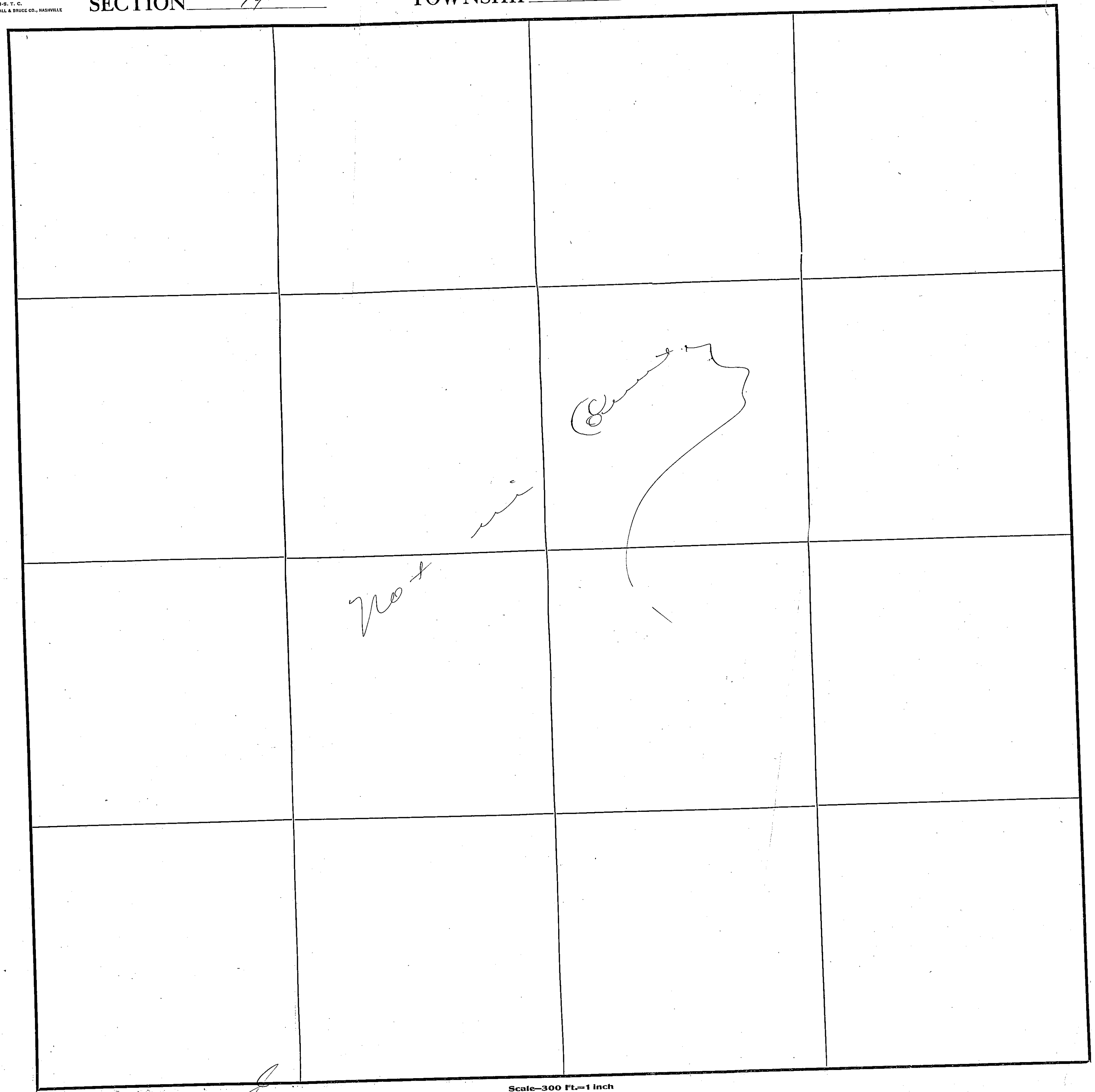

COUNTY Lowndes

Scale-300 Ft.=1 inch

SECTION 20

TOWNSHIP 10

RANGE 4



COUNTY DECATUR

Scale-300 Ft.=1 Inch

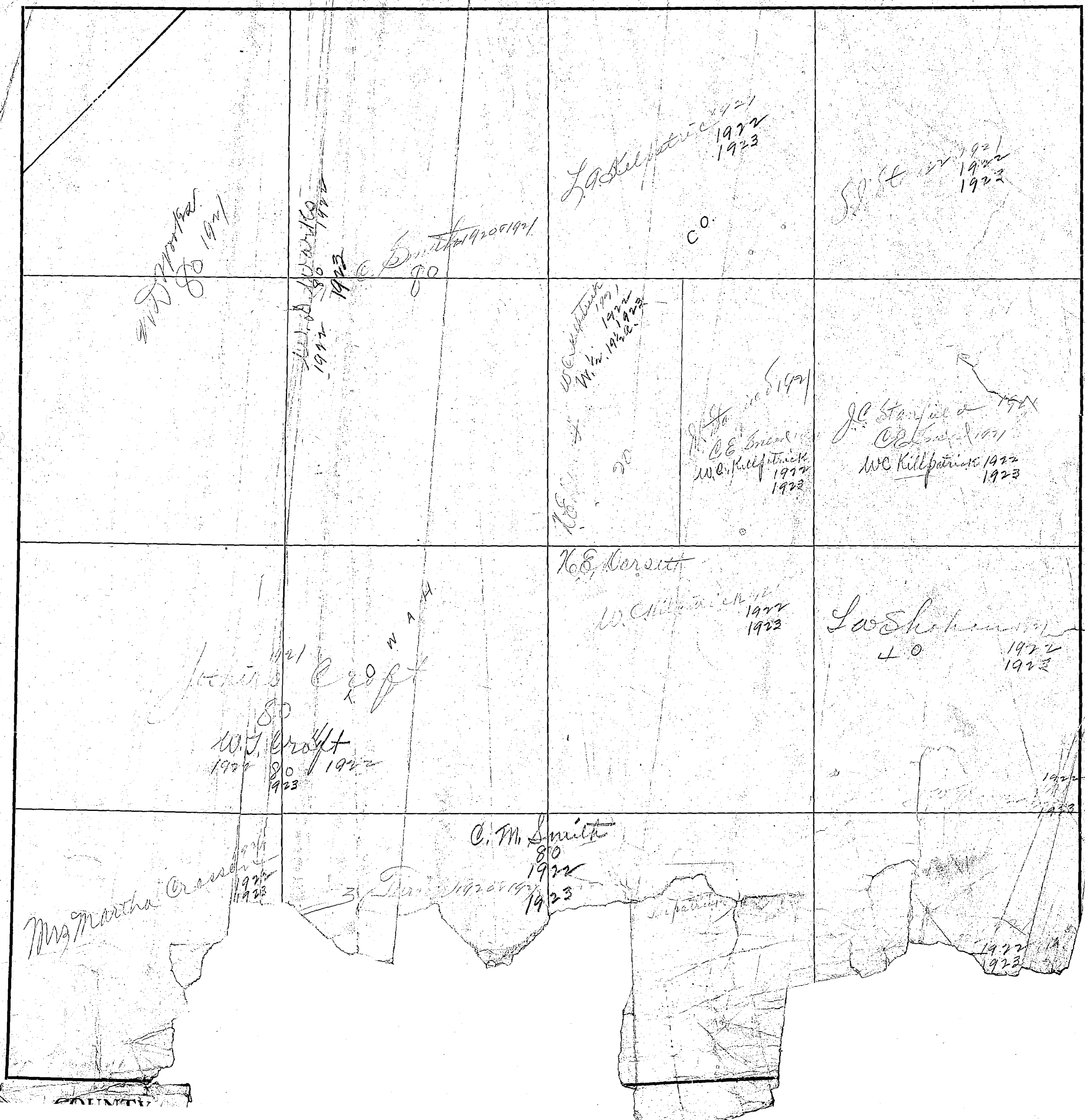

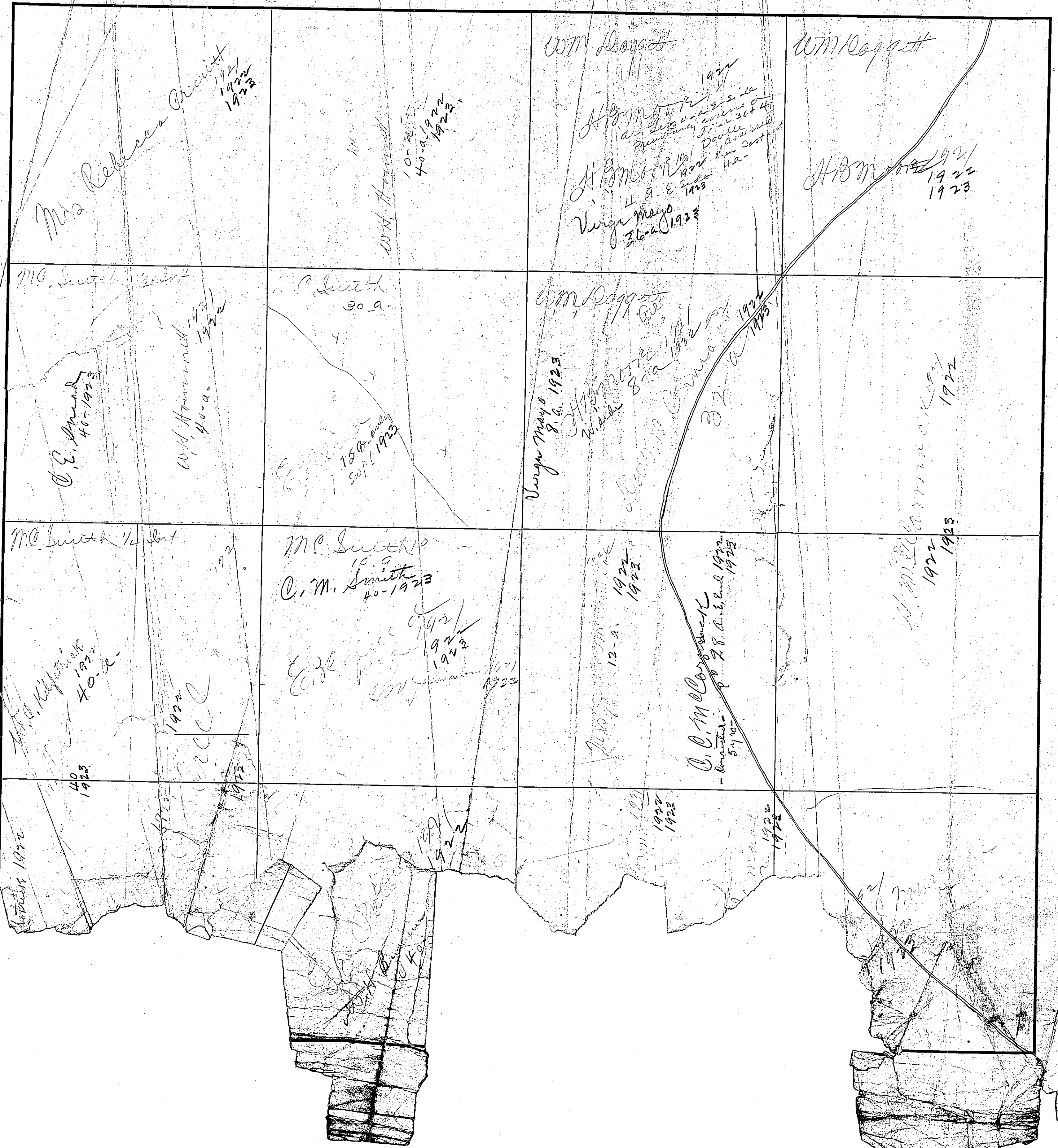



Scale - 300 Ft. = 1 Inch

18

SECTION 24

TOWNSHIP 10

RANGE 4

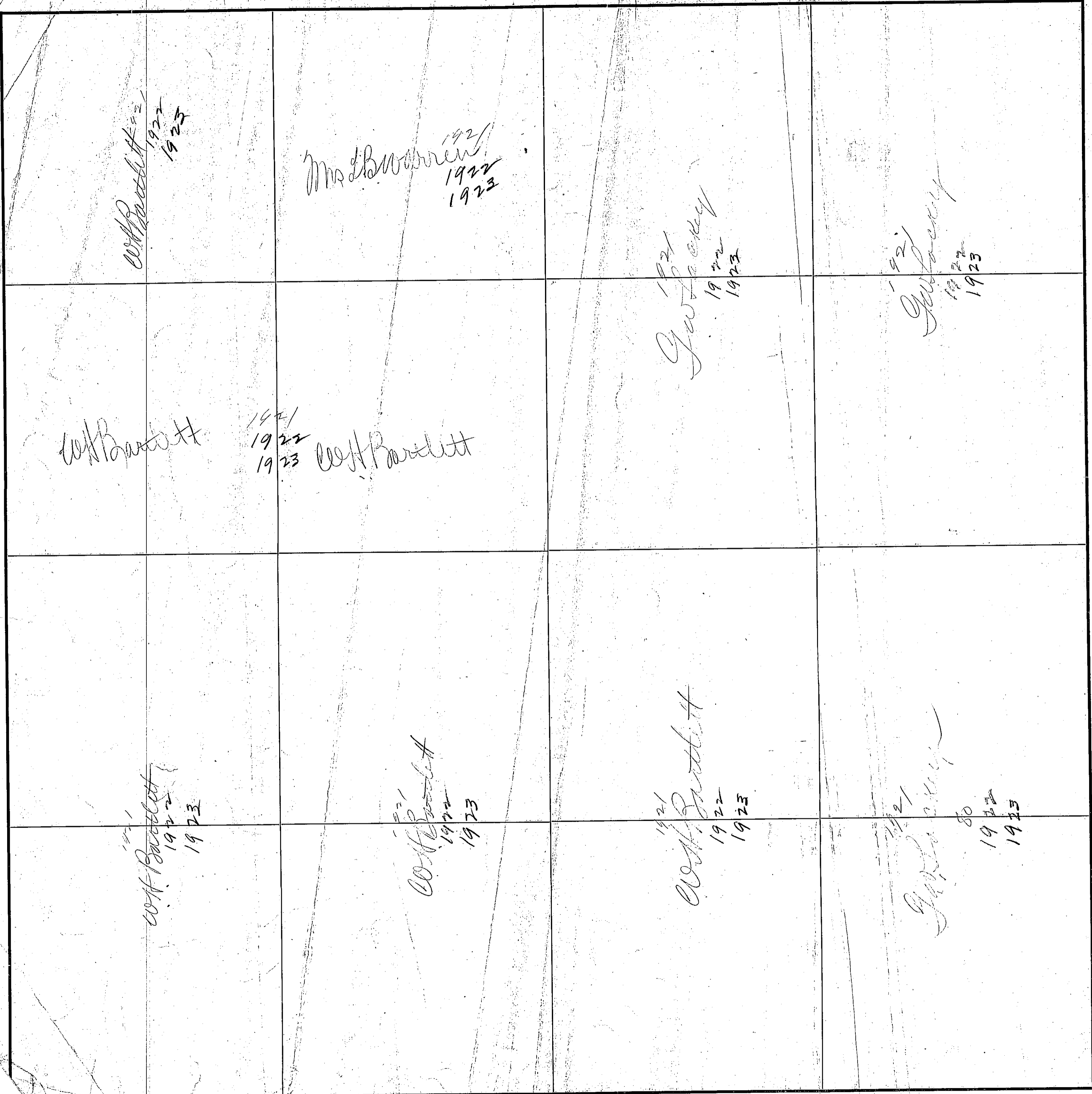

Scale 300 Ft = 1 inch

COUNTY

14

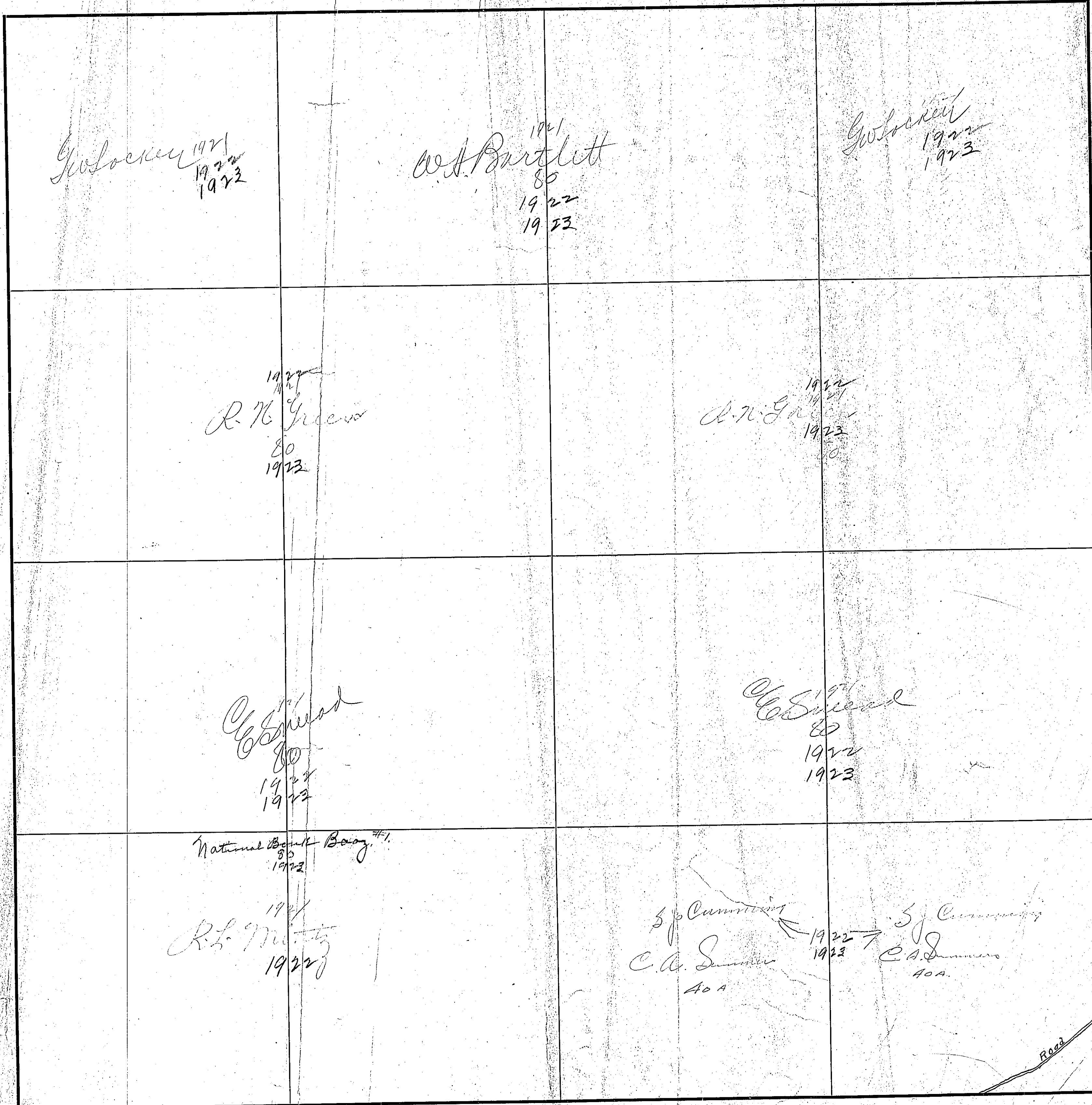

Scale - 300 Ft. = 1 Inch

COUNTY _____

SECTION 26

TOWNSHIP 10

RANGE 4



COUNTY *Ch. County*

Scale—300 Ft.=1 inch

SECTION 27

TOWNSHIP 10

RANGE 4

16

E. H. Cree 1921
1922
1923

Ed Potter 1921
1922
W. H. Byrum
40-a, 1923

Mrs. Jessie Mc Carmack 1921
1922
1923

J. A. Murdoch 1921
1922
1923

E. H. Cree 1921
1922
1923

E. H. Cree 1921
1922
1923

H. O. Murphy 1921
1922
1923
C. Stanfield
13 1/2 a. 1922
H. O. Murphy
13 1/2 a. 1923

J. A. Murdoch 1921
1922
1923

Mrs. La Steens
80
1921
1922
1923

Mrs. La Steens
40
1921
1922
1923
H. O. Murphy
40, 1923
J. Stanfield
1922

H. O. Murphy 1921
1922
1923
E. H. Cree on - 40 a. 1923

P. Stanfield 1921
13 1/2 a. 1922
H. O. Murphy
13 1/2 a. 1923

J. A. Murdoch
1921
1922
1923

P. Stanfield 1921
13 1/2 a. 1922
H. O. Murphy
13 1/2 a. 1923

W. H. Byrum 1921
1922
1923

Road

COUNTY Missouri County

Scale - 300 Ft. = 1 Inch

SECTION 28

TOWNSHIP 10

RANGE 4

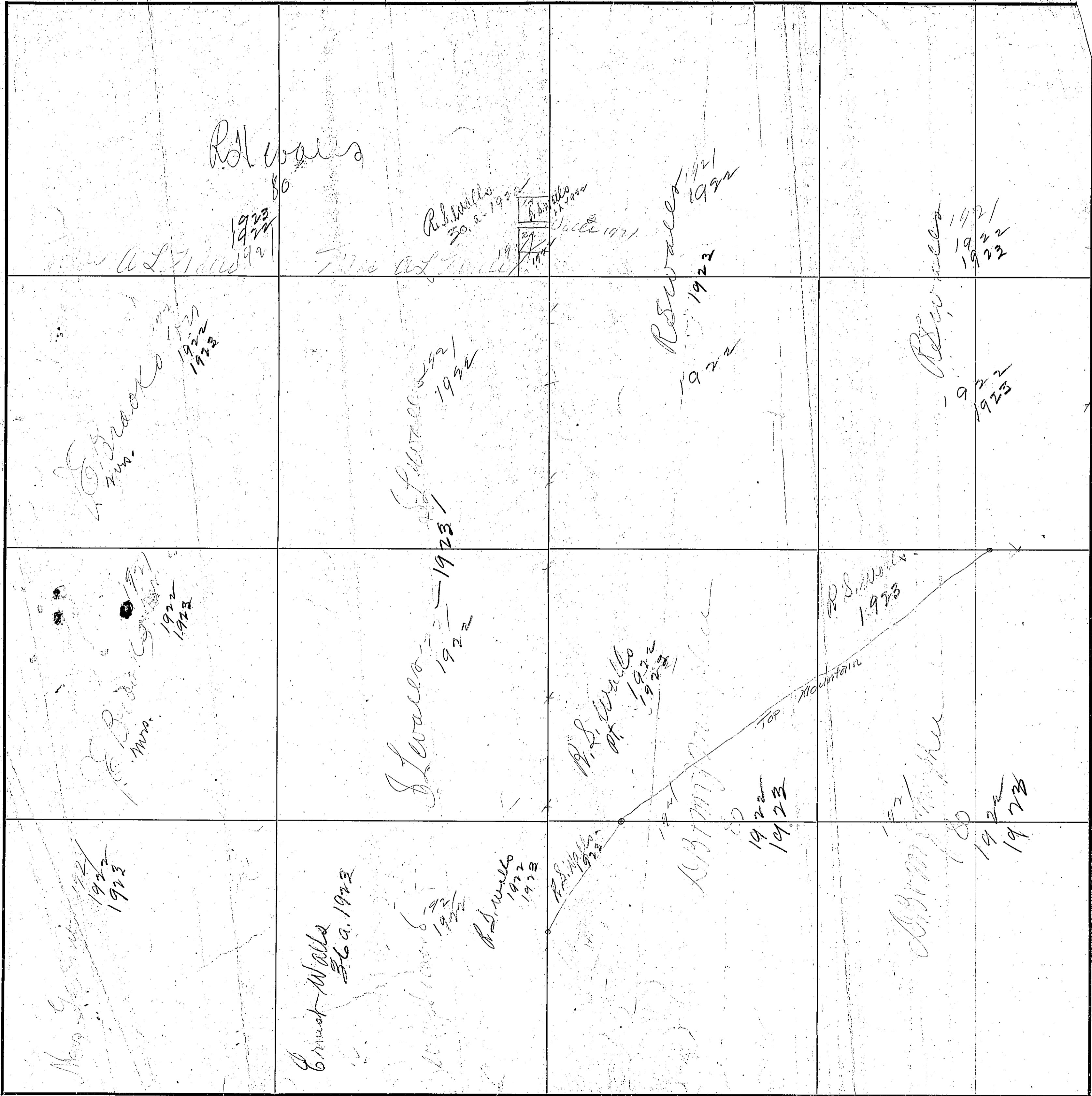

COUNTY

County

Scale - 300 Ft. = 1 inch

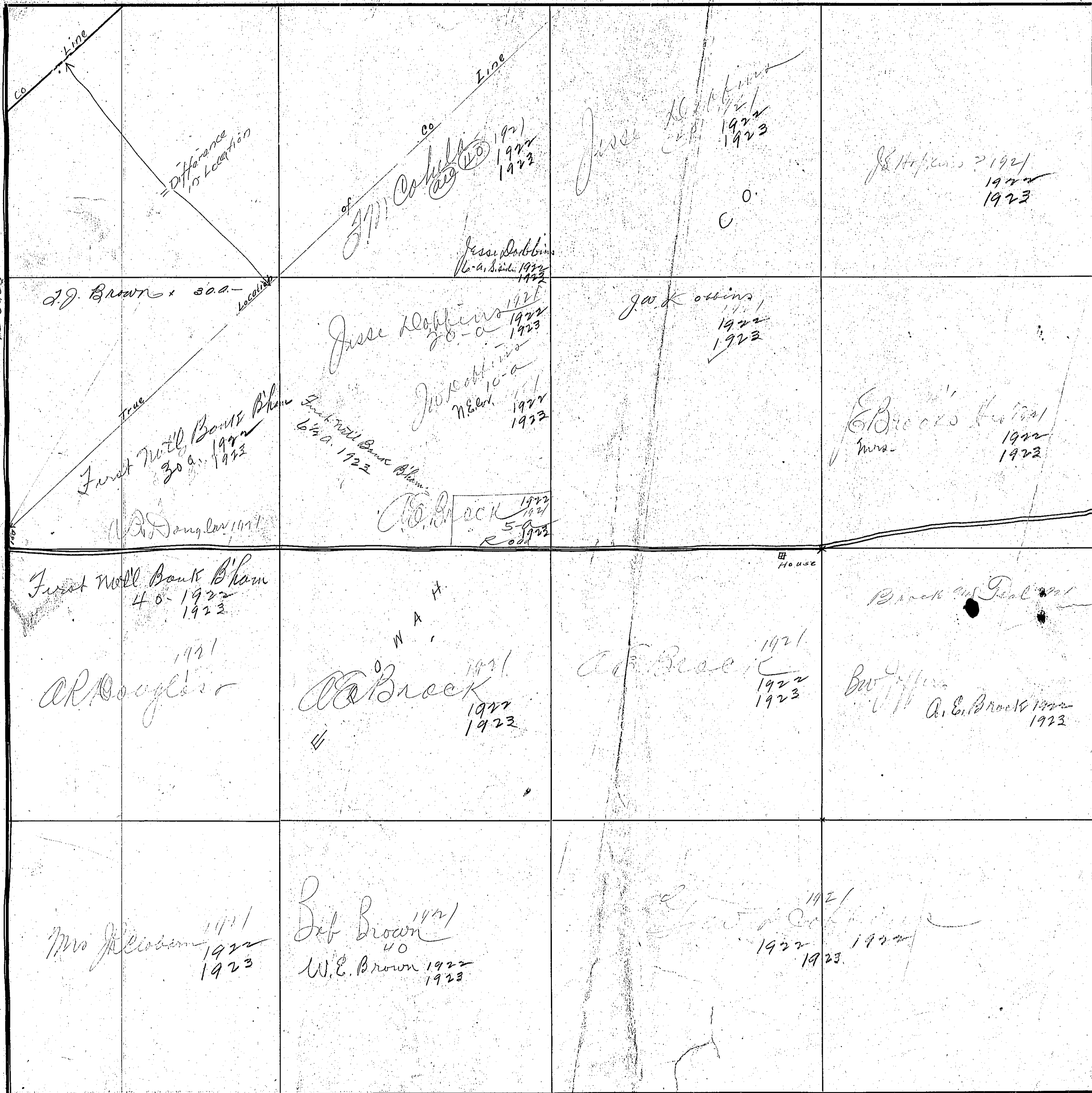

Note:
This section
shown by actual
survey is correct

19

SECTION 30

TOWNSHIP 10

RANGE 4

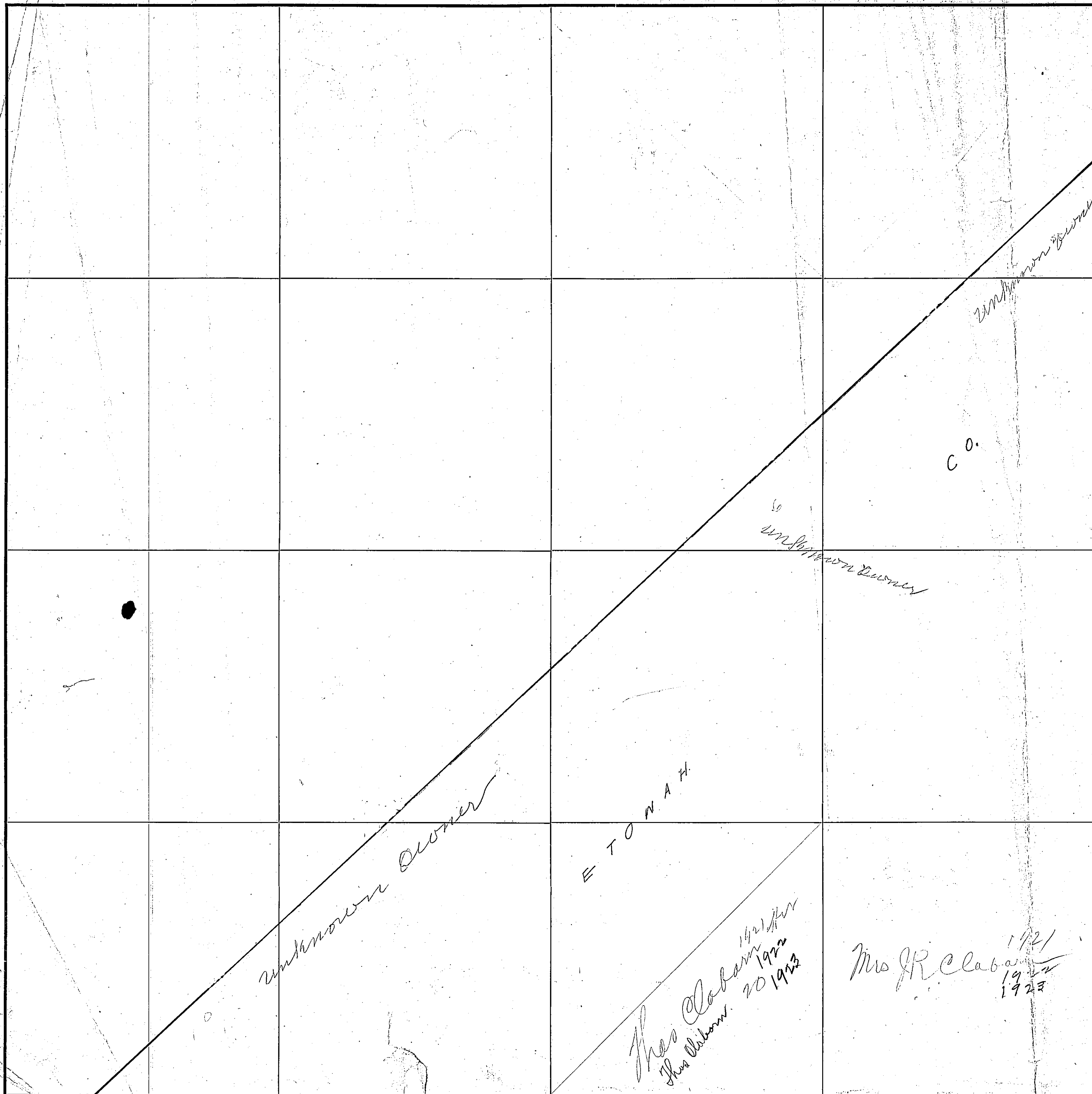

COUNTY _____

Scale—300 Ft.—1 inch

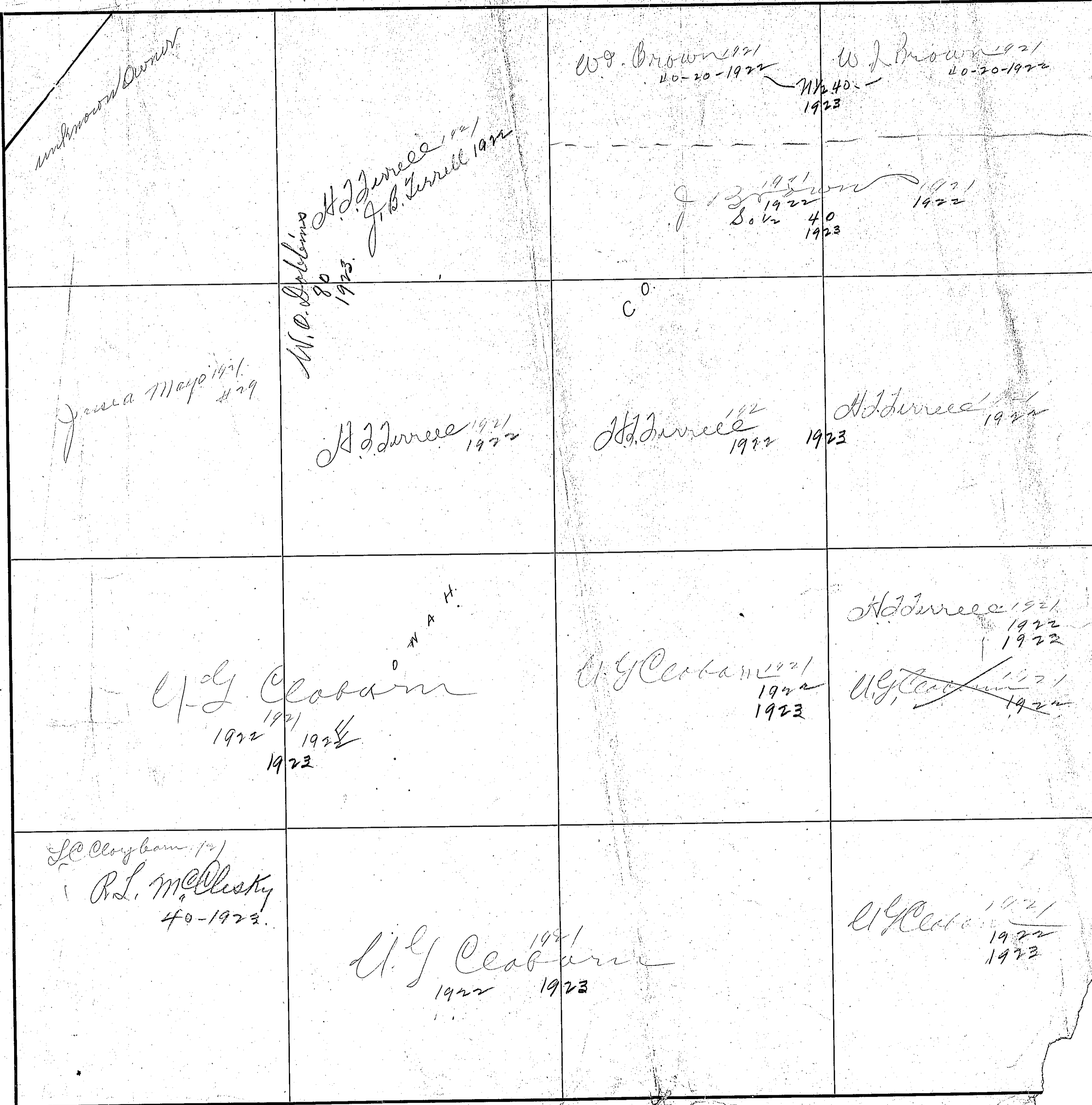

21

SECTION 32

TOWNSHIP 10

RANGE 4

<p>L.H. Durham 80 1922 1923</p>	<p>L.H. Durham 152 20 1922 1923</p>	<p>E.H. Cree 20 1922 1923</p>	<p>E.H. Cree 1922 1923</p>	<p>E.H. Cree 1922 1923 J.S. Smith</p>
<p>L.H. Durham 80 1922 1923</p>	<p>James M. Allen Imp. Mrs. Jessie Ann Rosenbaum 40 1922 1923</p>	<p>James M. Allen Imp.</p>	<p>←</p>	
<p>M.C. Durham 40 1922 1923 Chas M. Park 40 1922 1923 #1.</p>	<p>Mrs. E. C. Stangor 20 1922 1923</p>	<p>Mrs. E. C. Stangor 20 1922 1923</p>	<p>Obroad Jr 1922 1923</p>	<p>Obroad Jr 80 1922 1923</p>
<p>E.C. Stangor 1922 1923</p>	<p>Obroad Jr 1922 1923</p>	<p>Obroad Jr 1922 1923</p>	<p>Obroad Jr 1922 1923 Road 1922 1923</p>	

COUNTY ... County

Scale - 300 Ft. = 1 inch

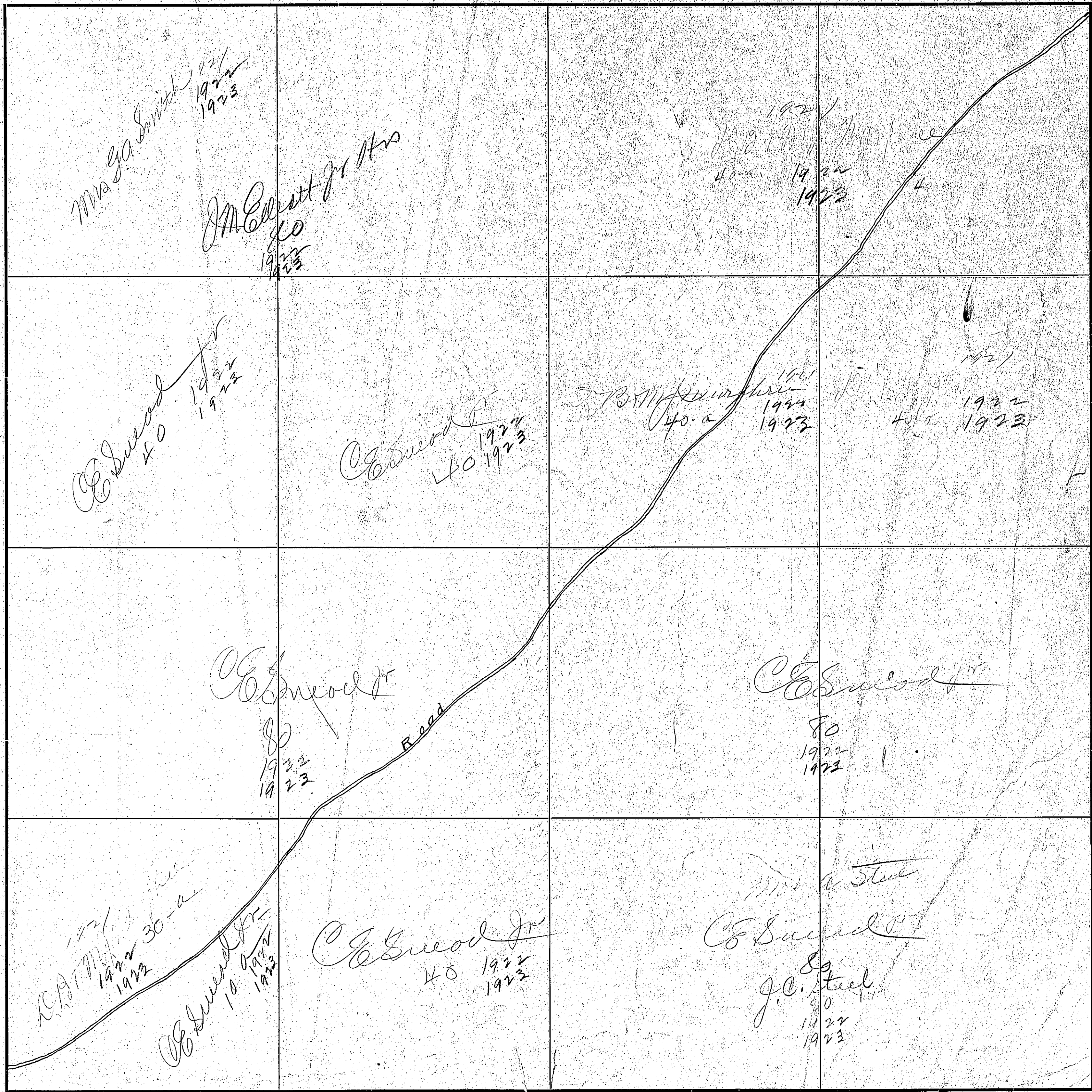

231

SECTION 34

TOWNSHIP 10

RANGE 4

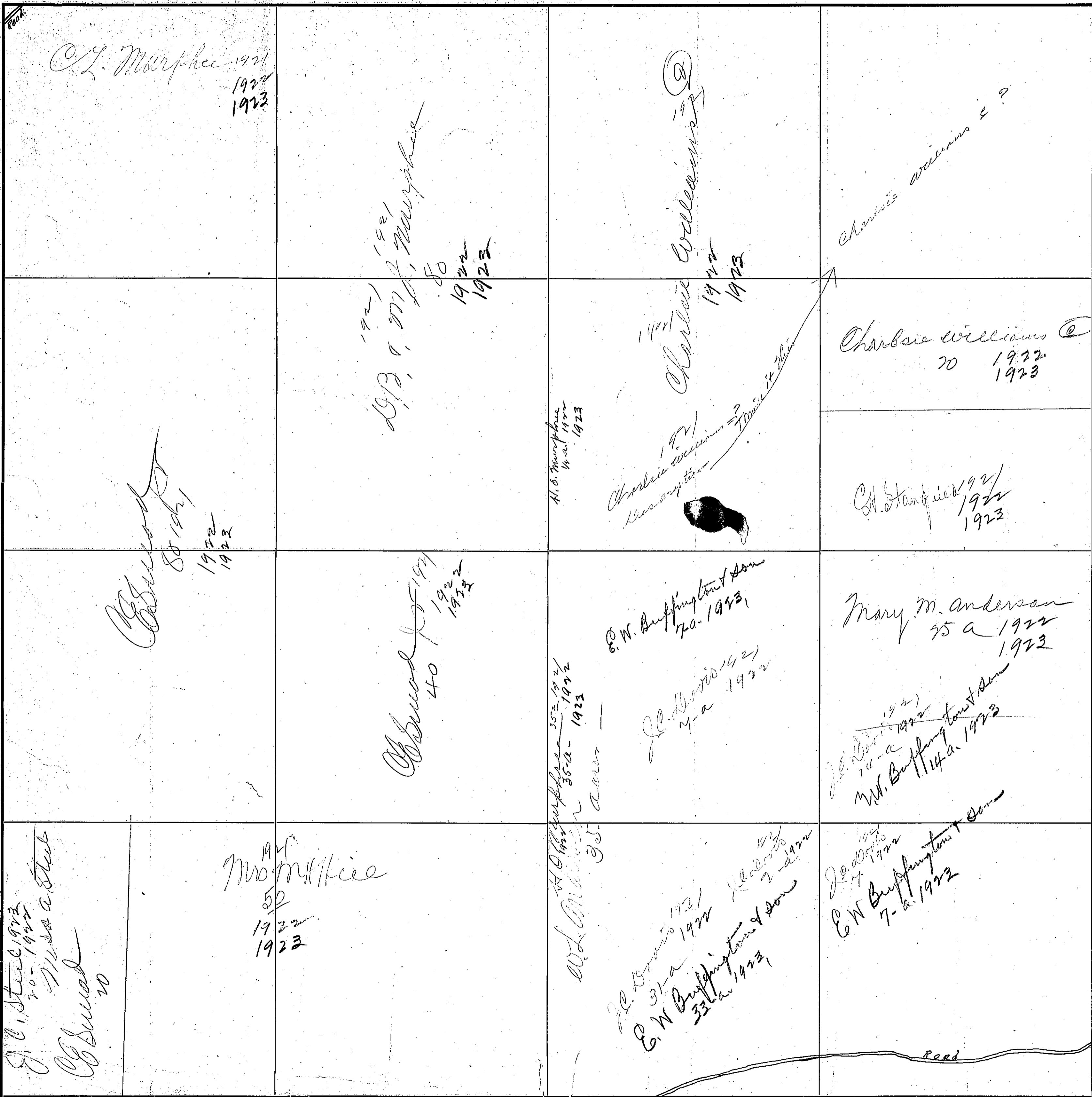

COUNT

Scale - 300 Ft = 1 inch

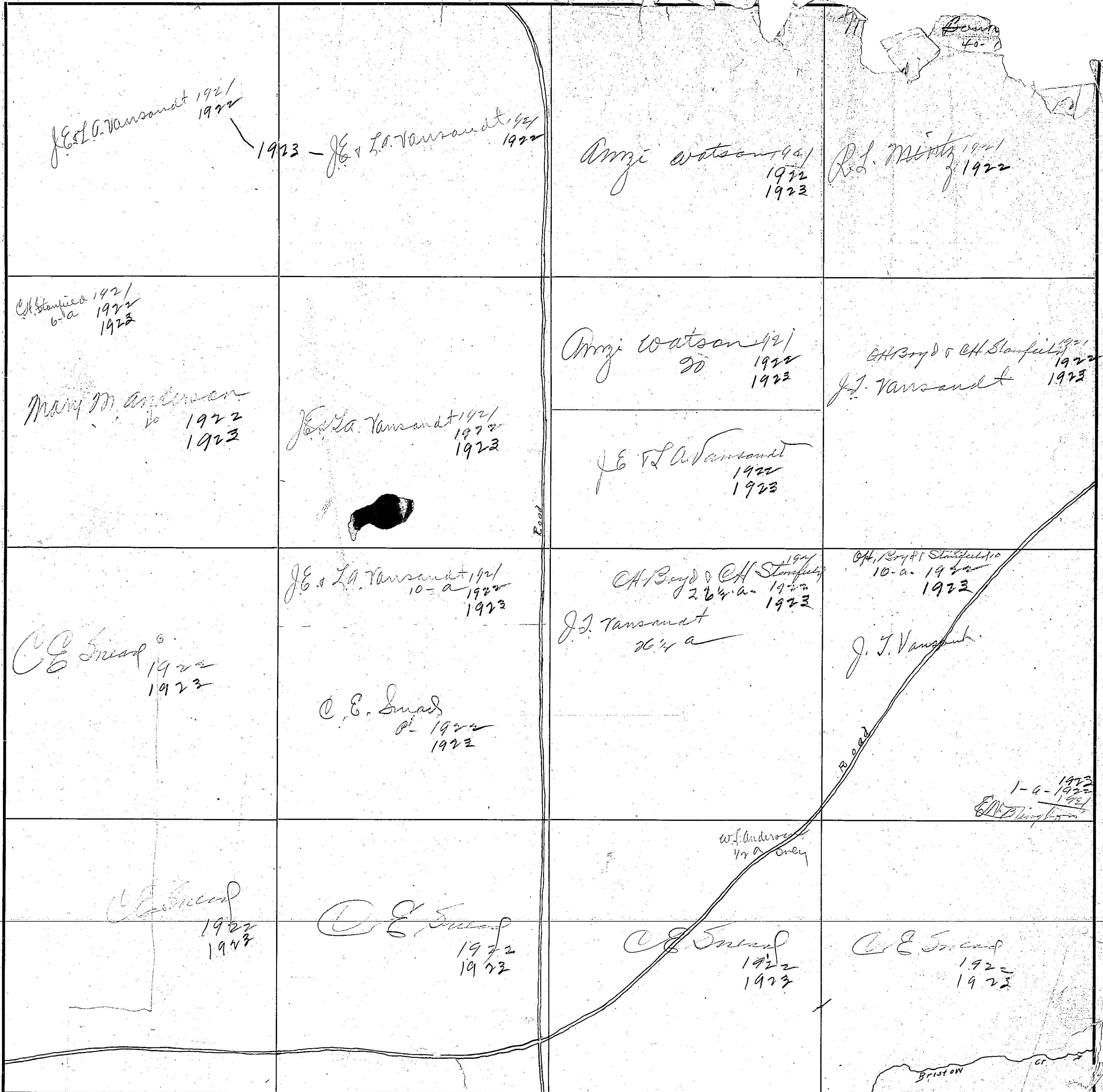

COUNTY _____

Scale-300 Ft.=1 Inch

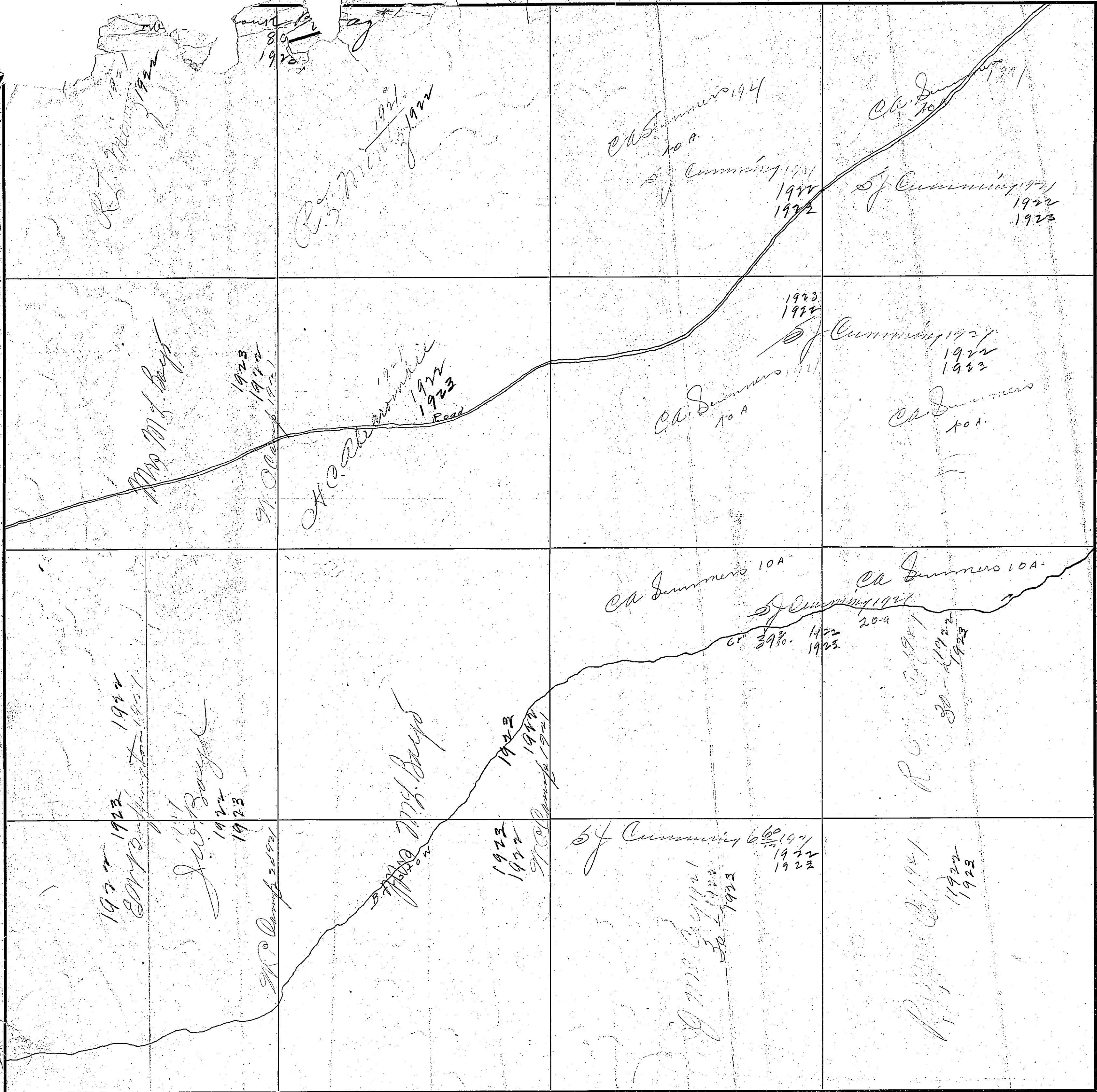

SECTION 10

TOWNSHIP 10

RA

<p>WJ. Maroney 1921 40 1922 1923</p>	<p>EMC Cray 1921 40 1922 1923</p>	<p>1921 1921 1922 1923</p>	
<p>W-H. Naler 1921 40 1922 1923</p>	<p>W-H. Baker 1921 1922 1923</p>	<p>J.F. Slay 40 1921 40 1922 W.D. Wofford 40 1923</p>	<p>H. B. ... 1921 1922 1923</p>
<p>J-M. Odell 1921 1922 1923 40</p>	<p>W-H. Baker 1921 1922 1923</p>	<p>MIS Lizzie Scott 40 32 1921 1922 1923</p>	<p>T-W. Steele 1921 1922 1923</p>
<p>R 977 Mc Cray 1921 40-a- 1922 1923</p>	<p>R.H. Holland 1921 20 1922 W.E. 1923</p>	<p>E.W. Holland 20 1921 S.E. 1922 1923</p>	<p>T-W. Steele 1921 1922 1923</p>

Scale-300 Ft.=1 Inch

COUNTY

Edwards County

TION

TOWNSHIP 10

RANGE 5

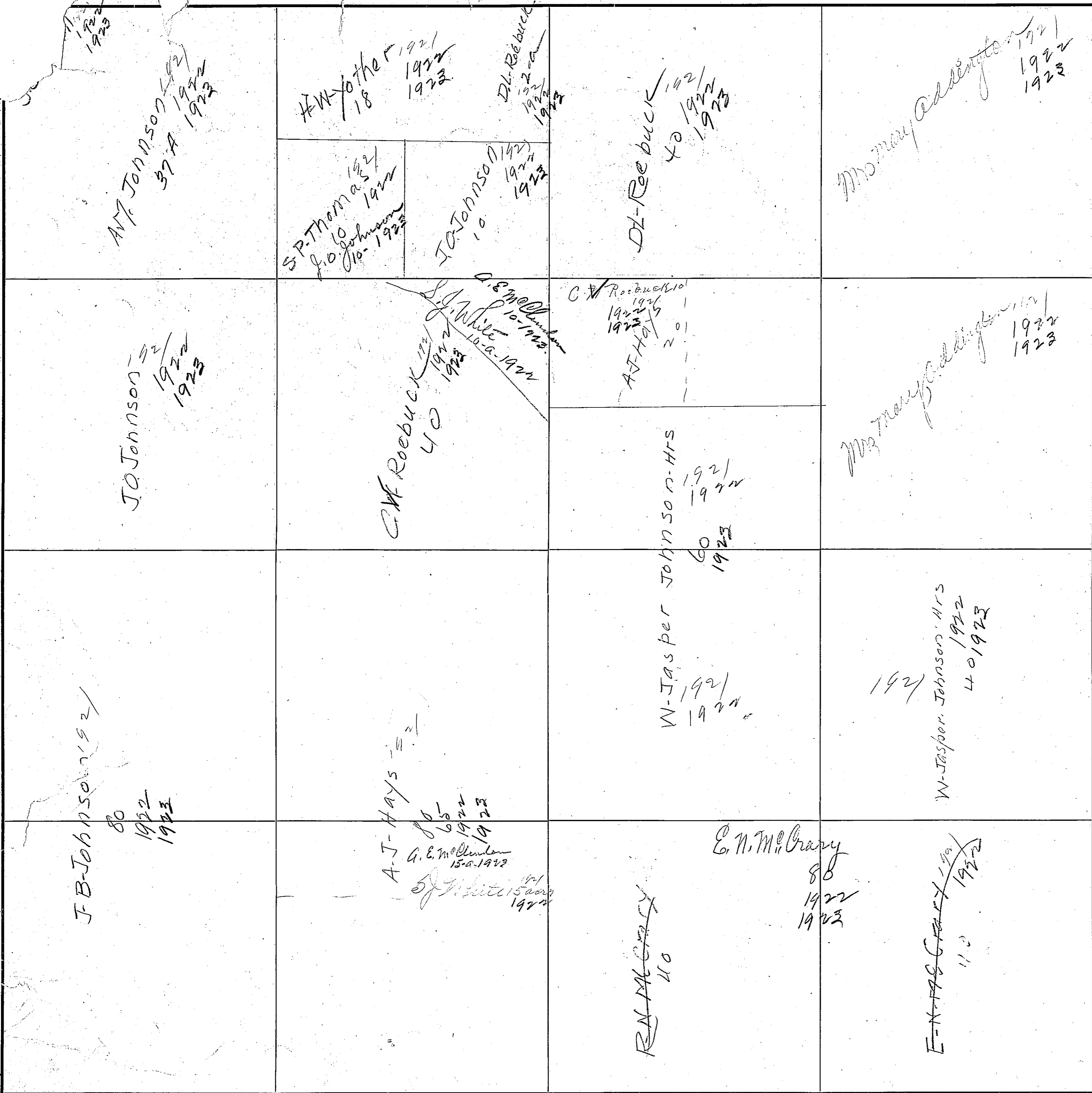

COUNTY French County

Scale-300 Ft=1 inch

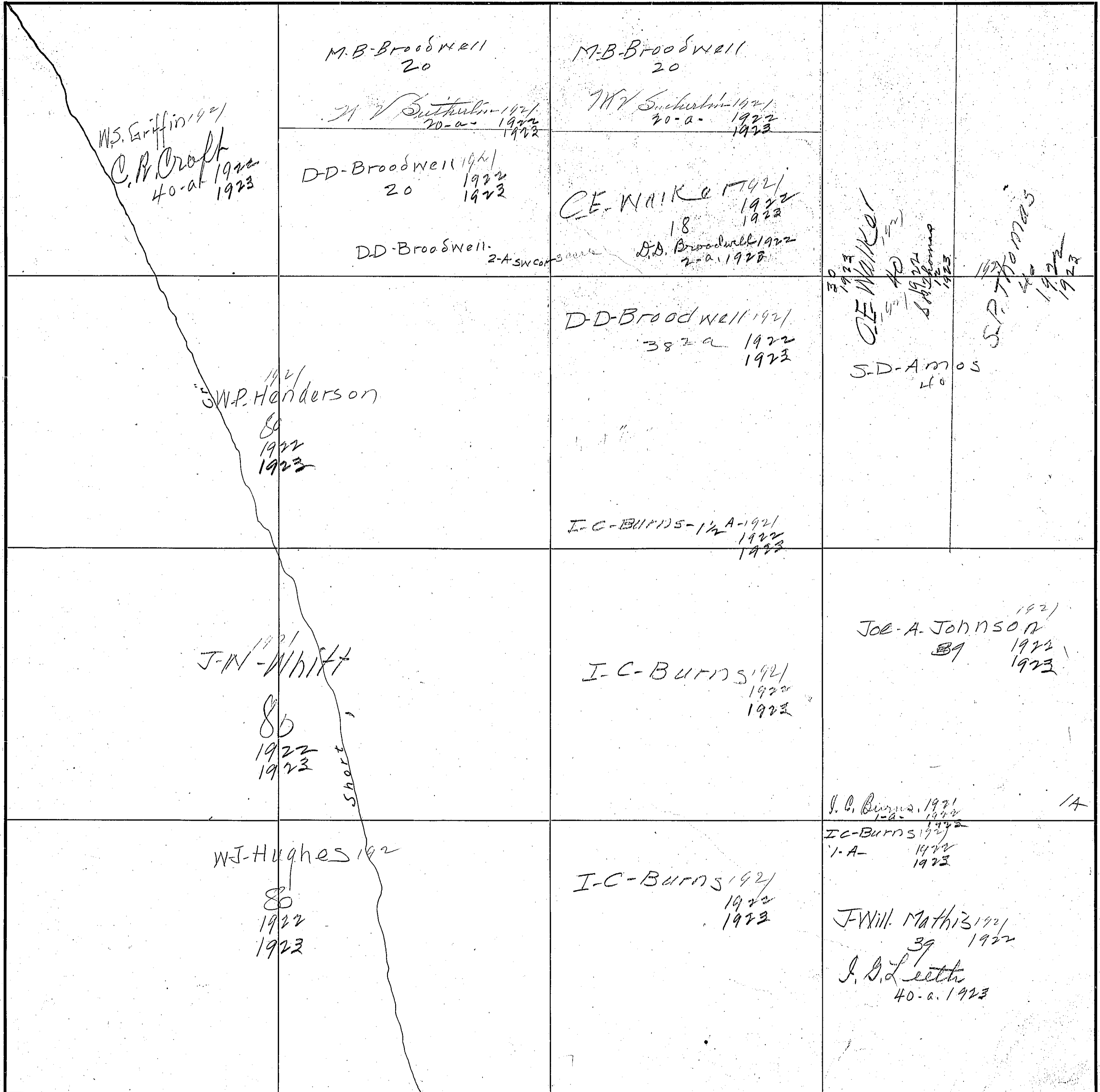

Scale-300 Ft.=1 Inch

COUNTY Etowah County

29

SECTION 6

TOWNSHIP 10

RANGE 5

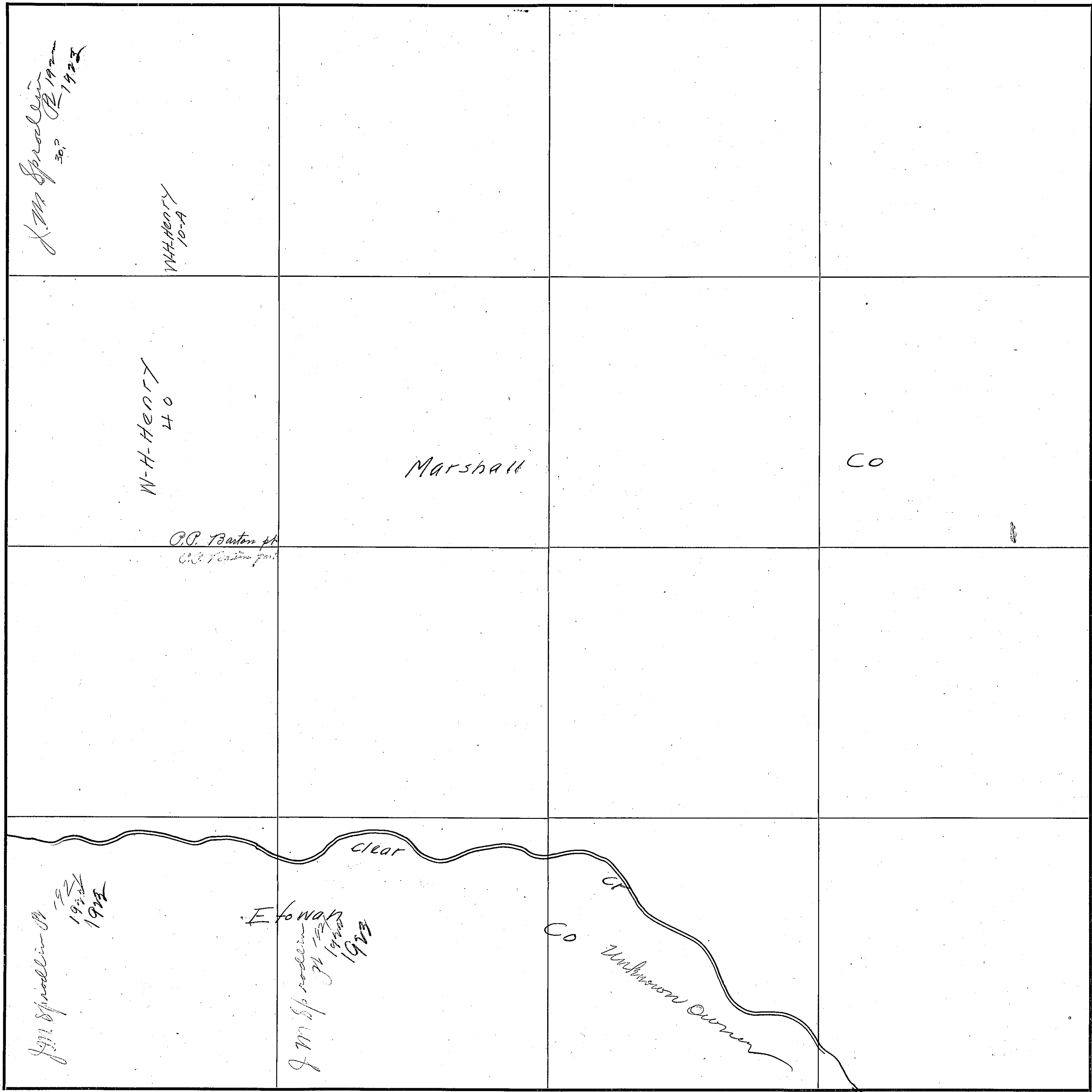

COUNTY Elk County

Scale—300 Ft.—1 inch

Prt. Sec. 7 T. 10. S. R. 5. E.



Note
See next
Page for Section
7-T-10-R-5-E.

Note See Preceding Page for Section

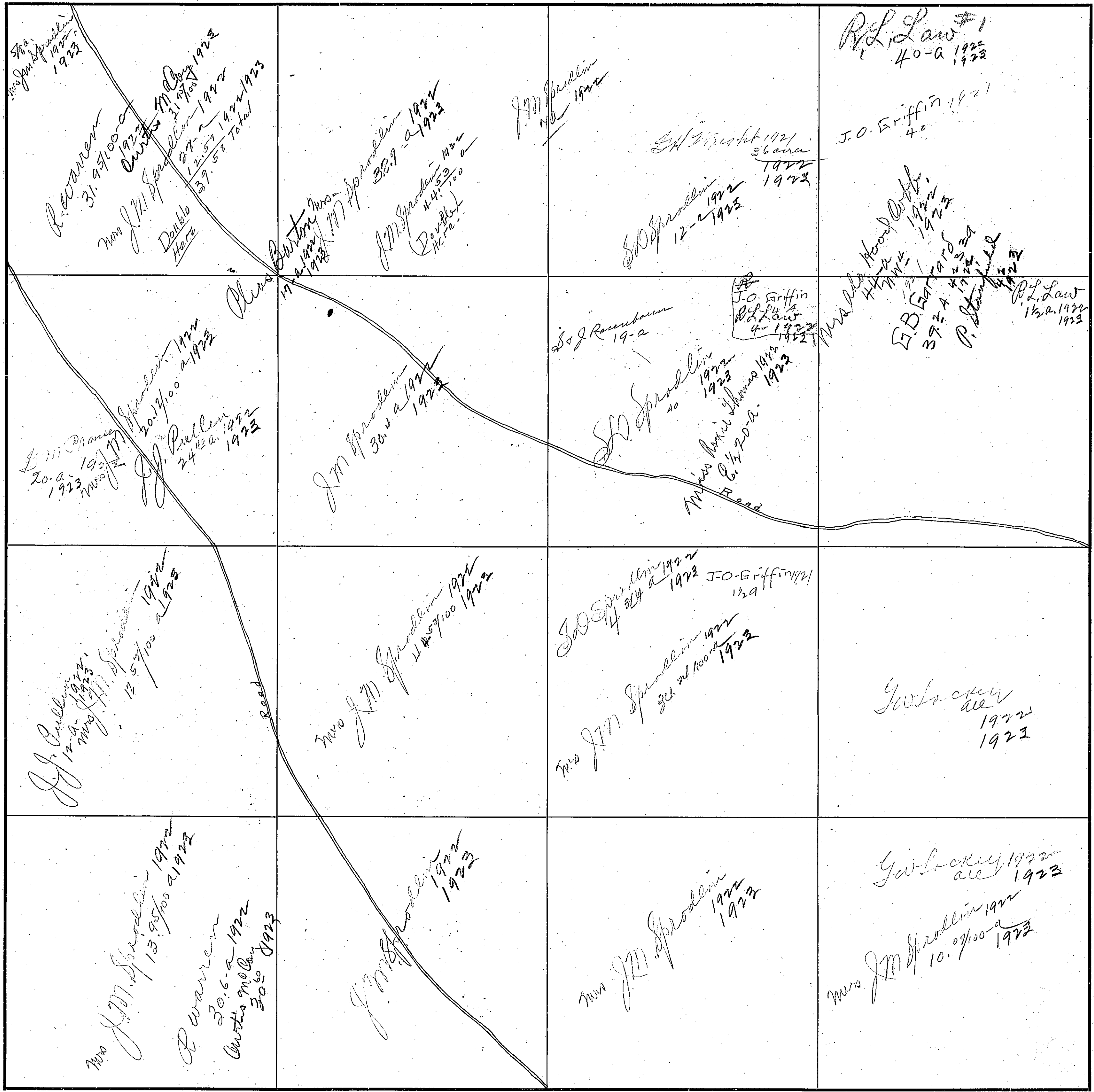

Fr. Sec. 8 T. 10. S. R. 5. E.

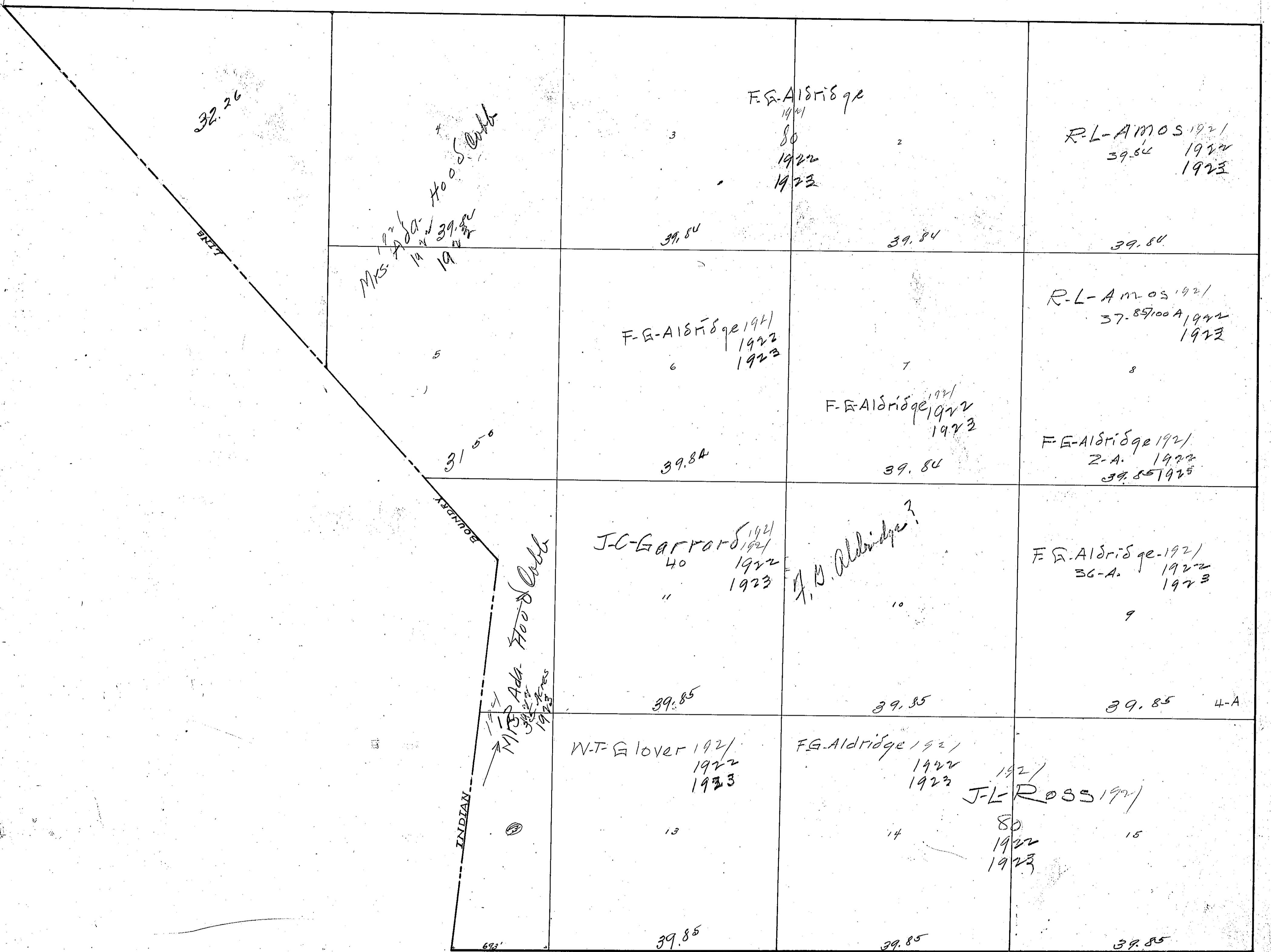

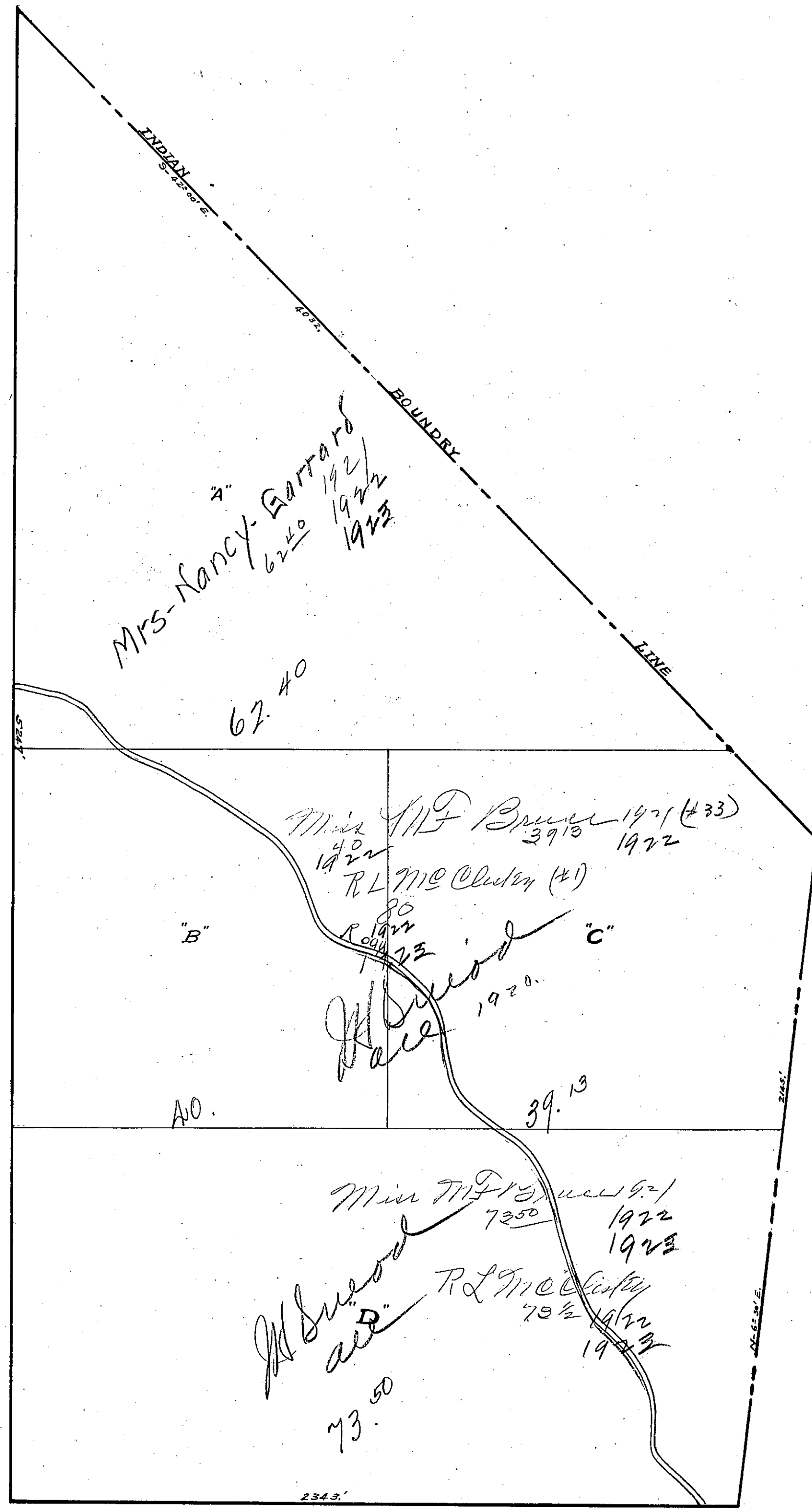

Fr. Sec. 8 T. 10. S. R. 5. W. of Indian Boundary

32

SECTION 9

TOWNSHIP 10

RANGE 5

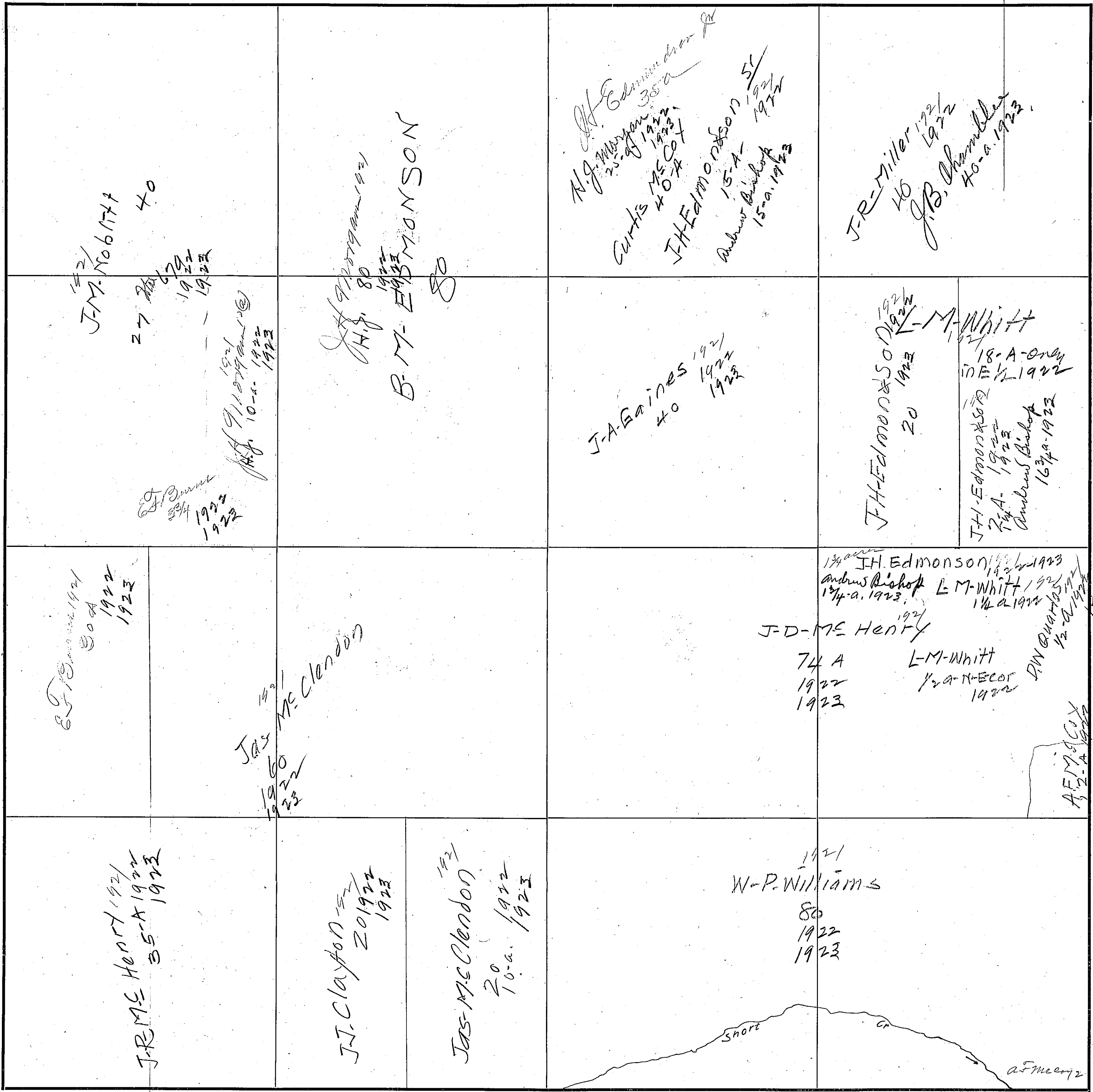

Scale—300 Ft.=1 inch

COUNTY Elmore County

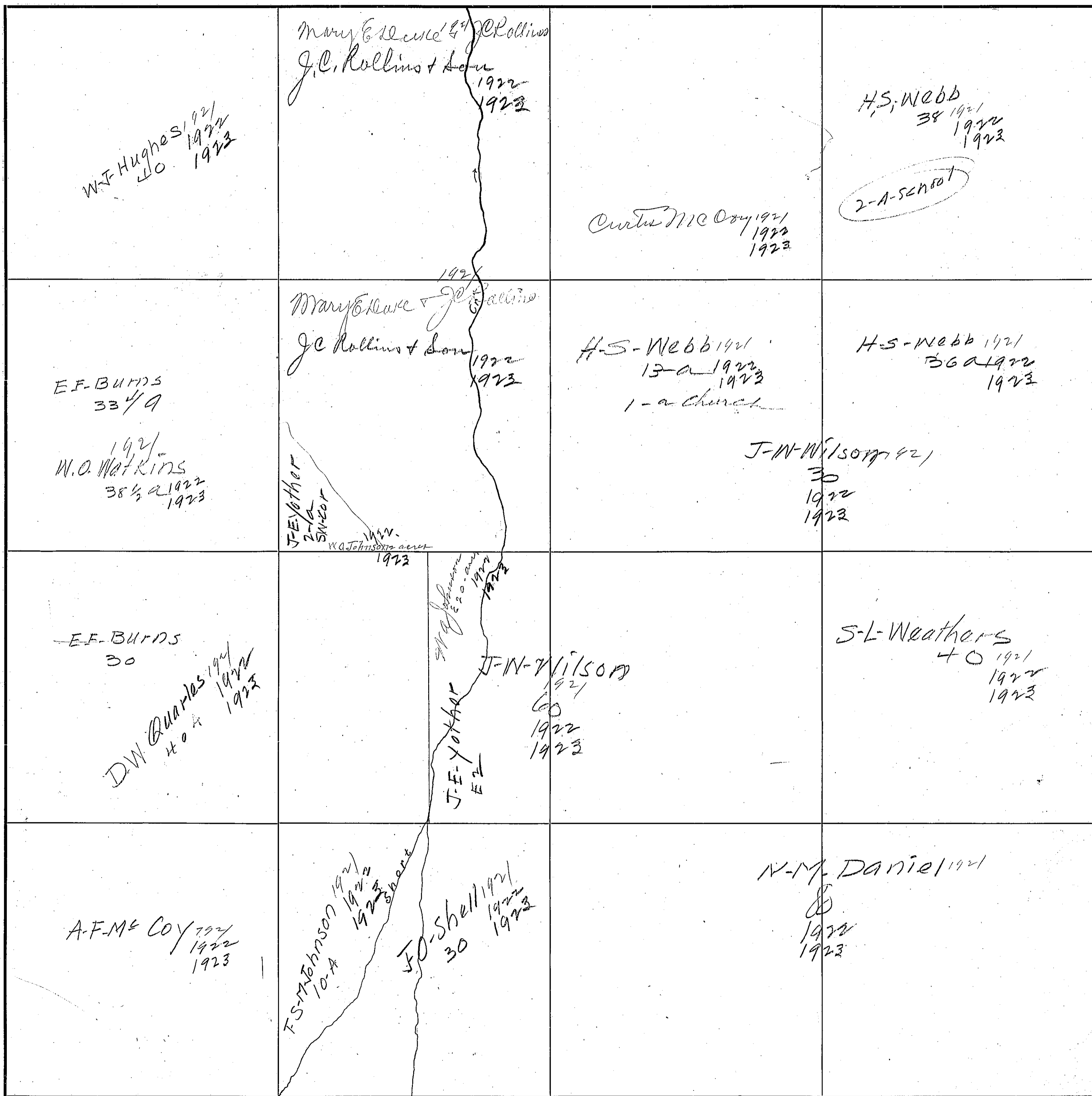

D.E. Smith 20-1921 1922 1923		K.S. Clay 1921 40- 1922 A.E. McClendon 40-1922	J.H. McClendon 1921 39- 1922 1923 Jno. D.K. Hartwick 1921 1922 1923
J.E. Smith 1921 20-1922 1923	J.E. Smith 1921 80 1922 1923		
J.H. Haynie 1921 40-1922 1923		A.E. McClendon 1921 80 1922 1923	
Mrs. J.M. Brown 1921 40-1922 1923	Misses S.B. & M.E. Amos 1922 1923	A.E. McClendon 1921 80 1922 1923	
E.H. Lester 1921 40-1922 1923	J.J. Richards 1921 40-a-1922 1923	J.J. Richards 1921 40-a-1922	W.R. Gudgeon 1921 40-1922 1923

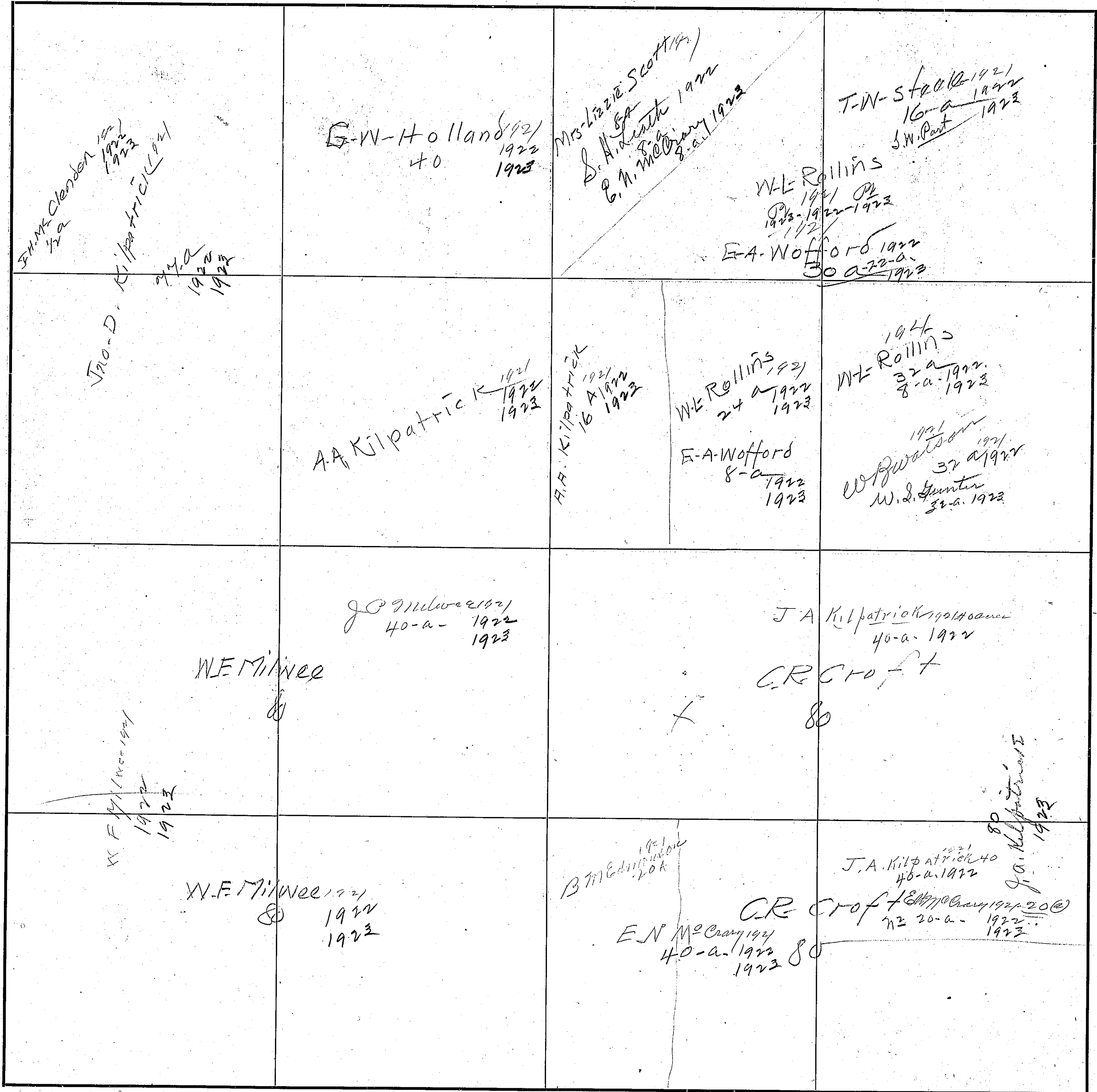

<p>26-39 NW-Leath 1921 1922 6-A</p>	<p>J.F. Jacobs 1921 1922 1923 A</p>	<p>W-W-Leath 1921 1922 1923</p>	<p>B.P. Amos 1921 1922 1923</p>
<p>J.V. Dickson 1921 1922 1923 39-49 34-A Church</p>	<p>E.S. Easkin 1921 1922 1923 40</p>		<p>James Jacobs 1921 1922 1923 40</p>
<p>J.M. Mosley 1921 1922 1923 40</p>	<p>L.W. Baker 1921 1922 1923</p>	<p>James Jacobs 1921 1922 1923 80</p>	
<p>W.J. Barksdale 1921 1922 A.P. Smith estate 40-1922 1923</p>	<p>Adumer 1921 1922 1923 40</p>	<p>S.H. Easkin 1921 80 1922 1923</p>	

Scale-300 Ft.=1 inch

<p>DM-Nise 1921 40 1922 1923</p>	<p>Sam Grant Burns 1921 40 1922 1923</p>	<p>W.R. Gudge 1921 1922 1923</p>	<p>W.L. STANWY 26 1921/1922 1923</p>
<p>Sam Grant Burns 1921 80 1922 1923</p>	<p>J-B Baker A.S. Strawn 1921 1922 1923</p>	<p>J-B Baker A.S. Strawn 1921 1922 1923</p>	<p>J-B Baker A.S. Strawn 1921 1922 1923</p>
<p>H.C. Chambers 1922 10-a- 1922 1923 20-a- 1922 1923 1921 W.F. THOMPSON 80 50 1922 1923</p>	<p>J-T EASKIN 1921 40 1922 1923</p>	<p>T-A Snellgrove 40 1921 1922 1923</p>	<p>J-B Baker A.S. Strawn 1921 1922 1923</p>
<p>H.C. Chambers 16-a- 1922 1923 1921 W.F. THOMPSON 80 50 1922 1923</p>	<p>J-T EASKIN 1921 40 1922 1923</p>	<p>T-A Snellgrove 1921 80 1922 1923</p>	<p>T-A Snellgrove 1921 80 1922 1923</p>

40

SECTION 15

TOWNSHIP 10

RANGE 5

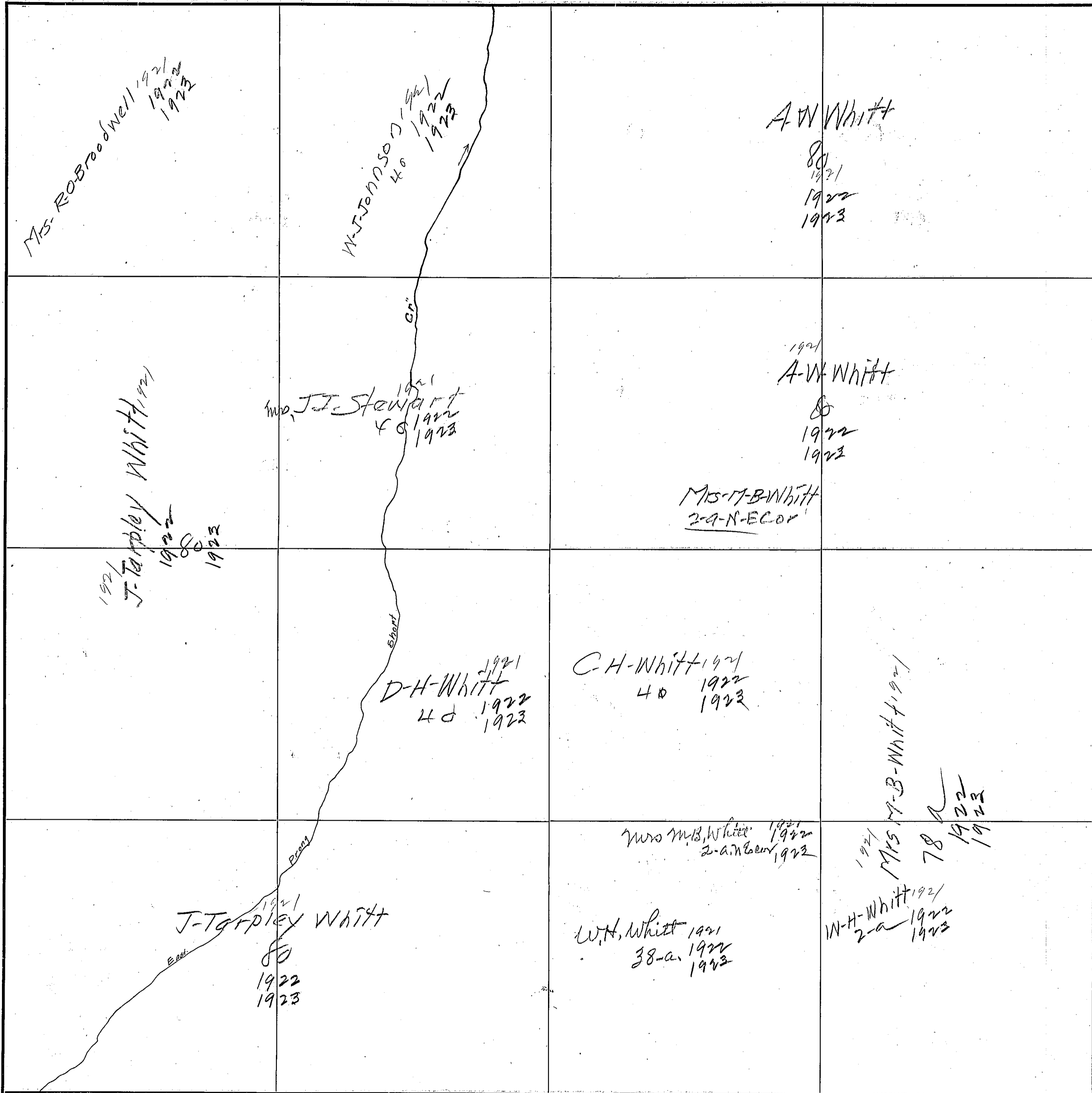

COUNTY Etawah County

Scale-300 Ft.=1 inch

21

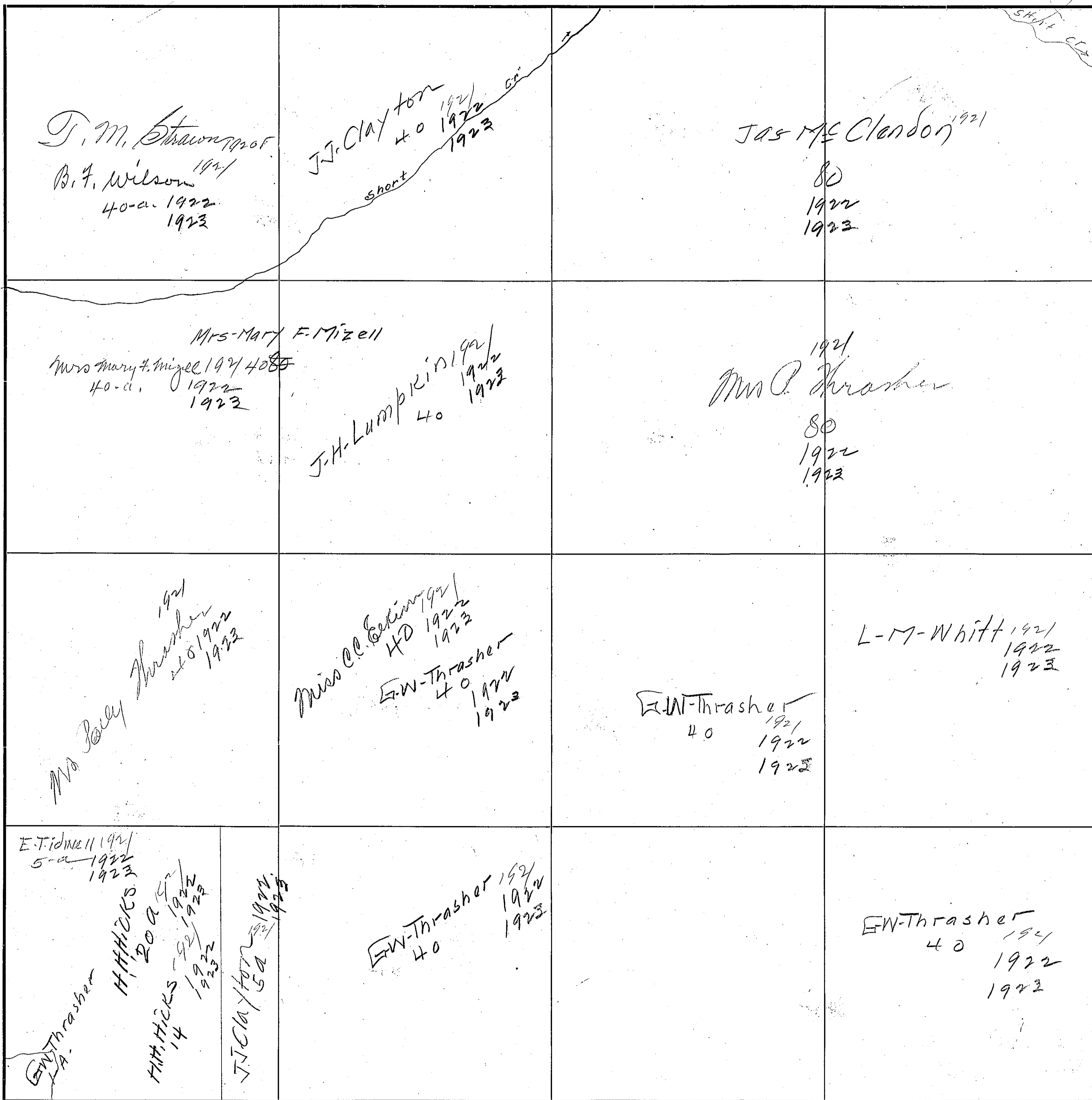

Fr. Sec. T. S. R. E.

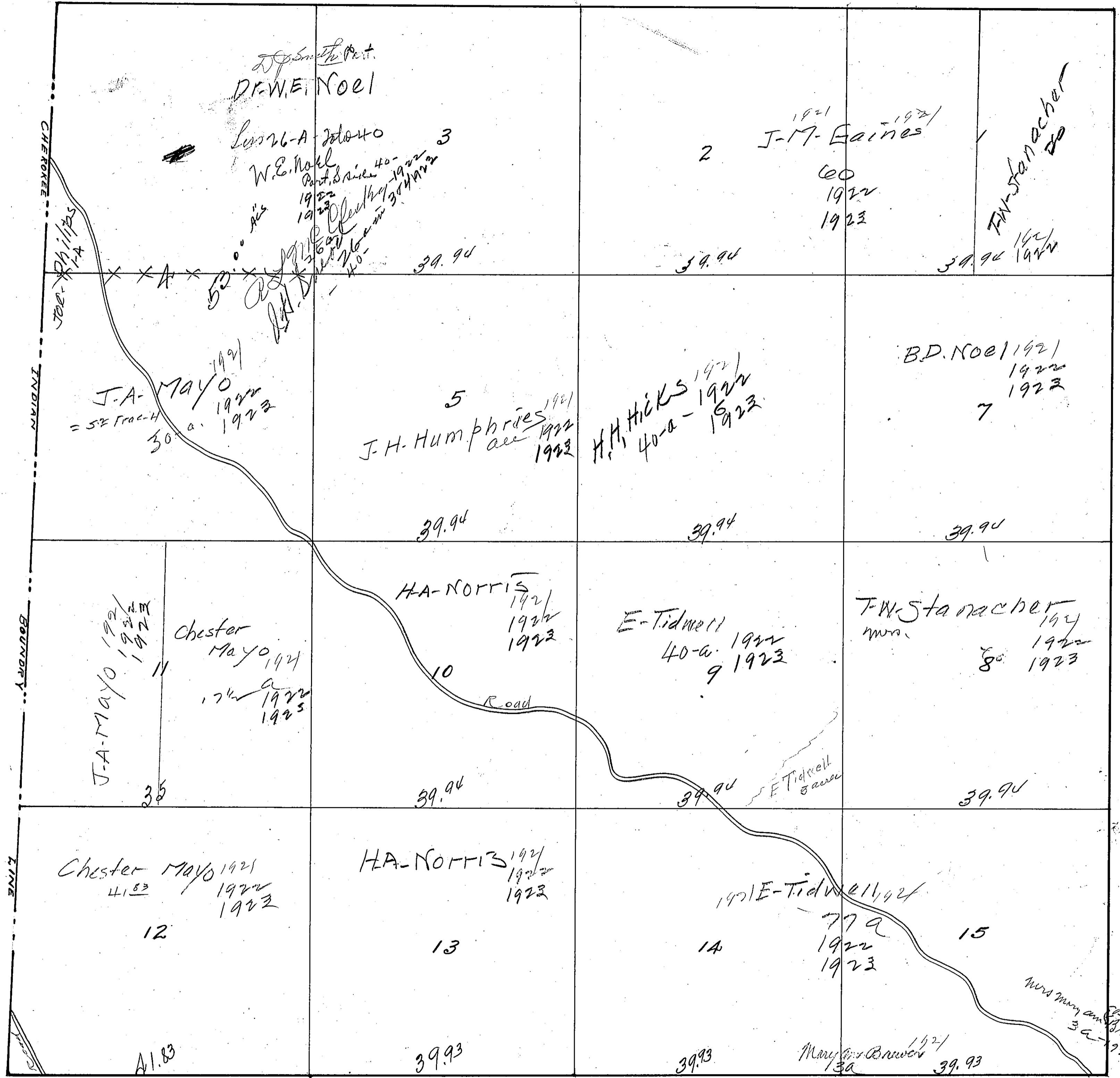

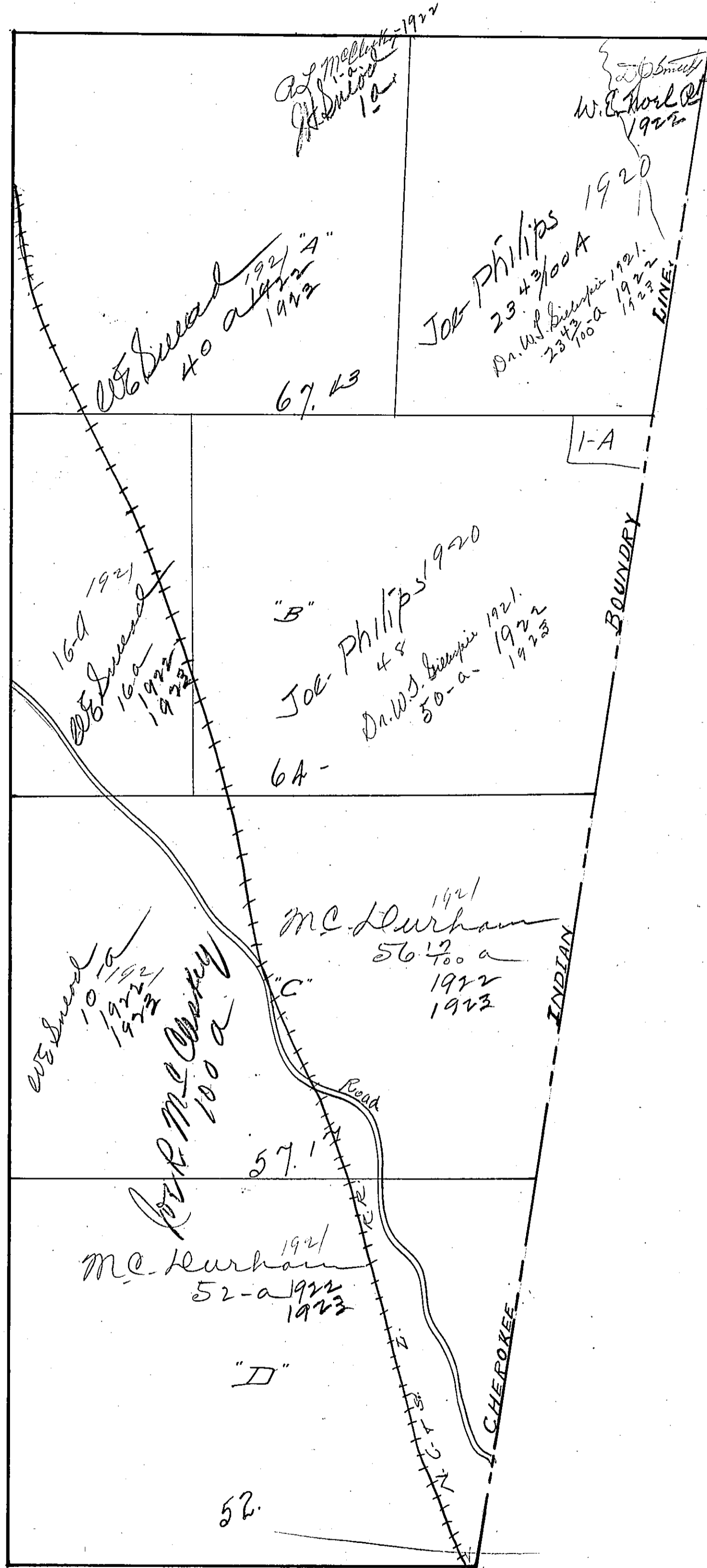

Prt. Sec. T. S. R. E.

Etowah County

Etowah County

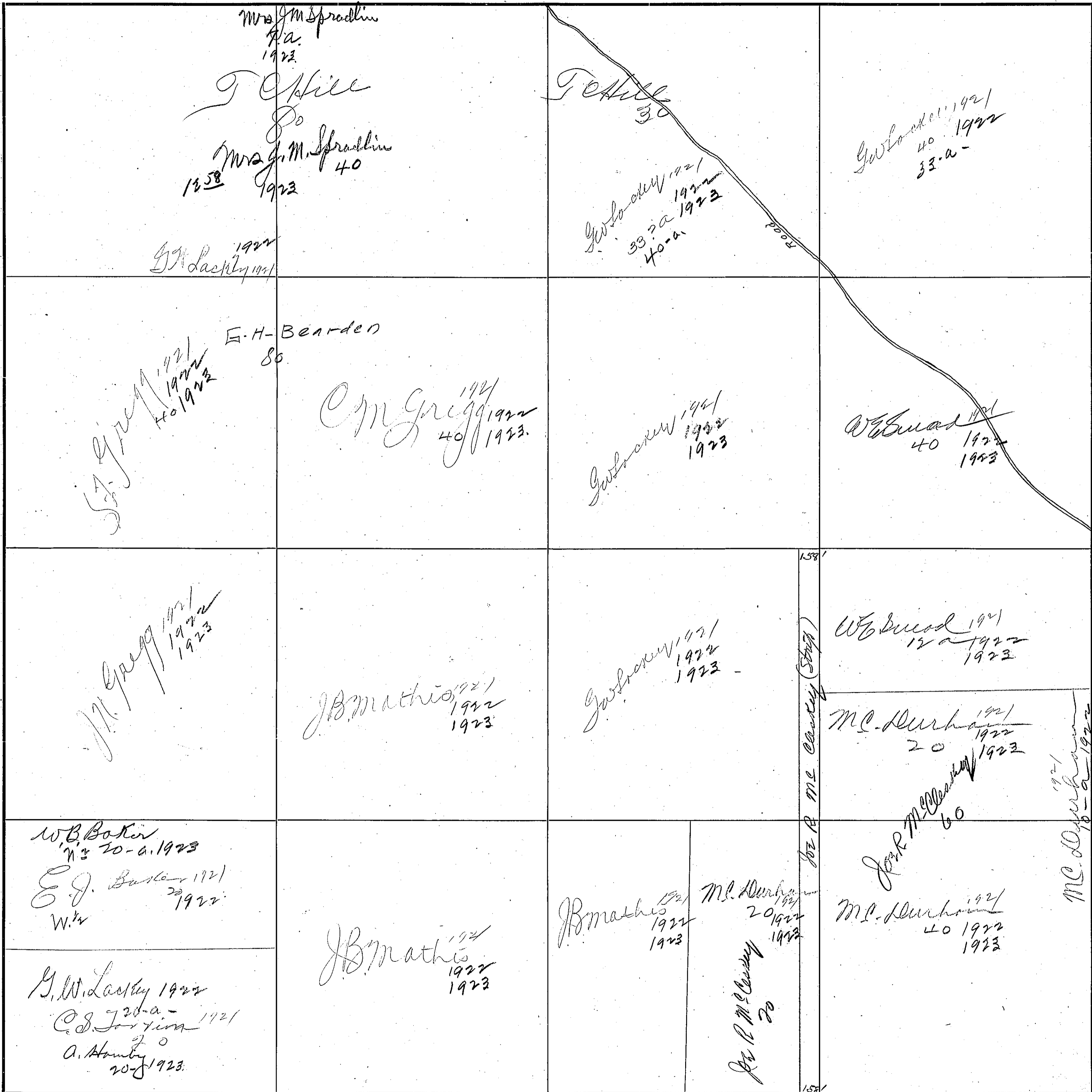

45

SECTION 19

TOWNSHIP 10

RANGE 5

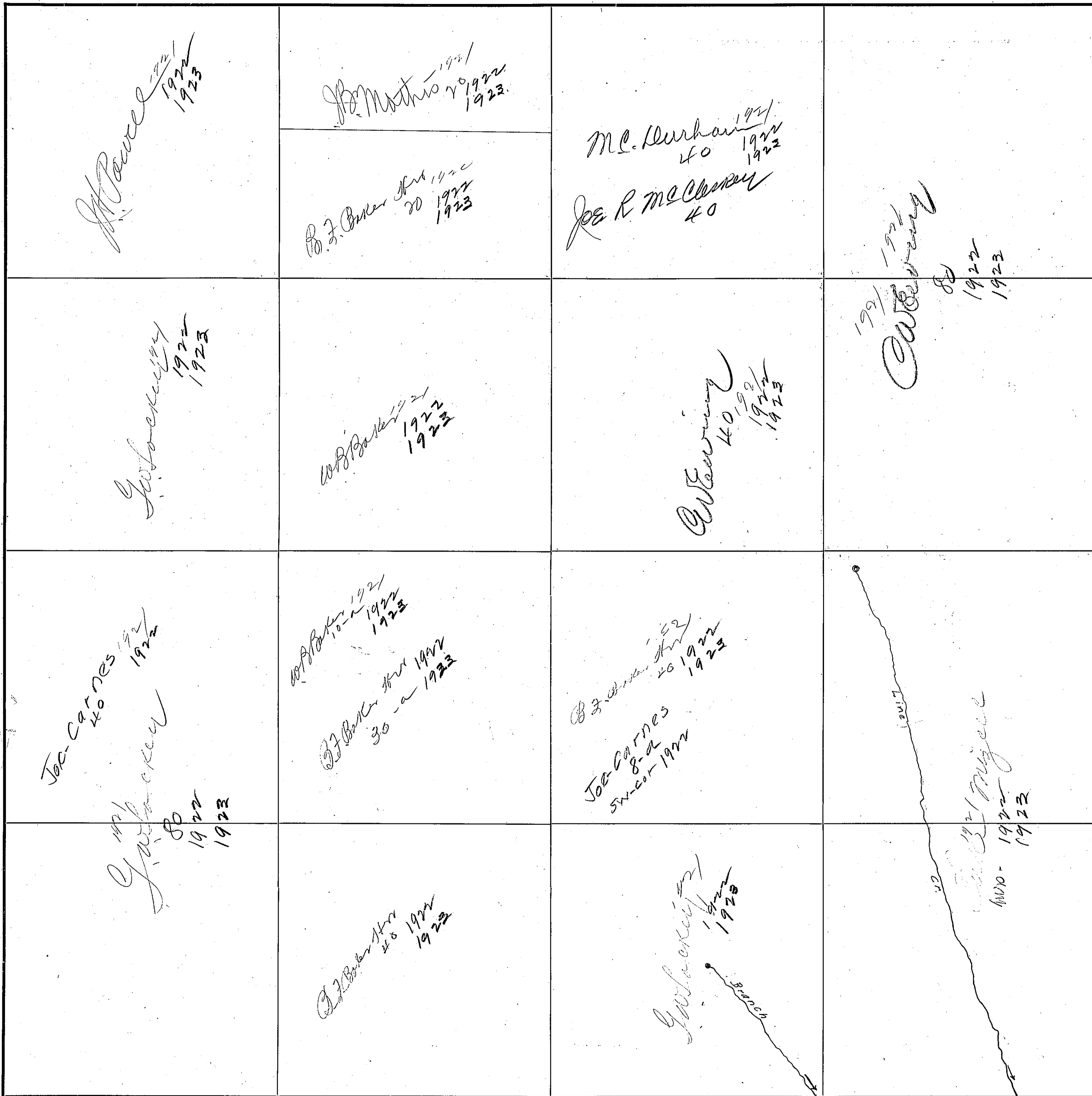

COUNTY Lawak County

Scale—300 Ft.—1 inch

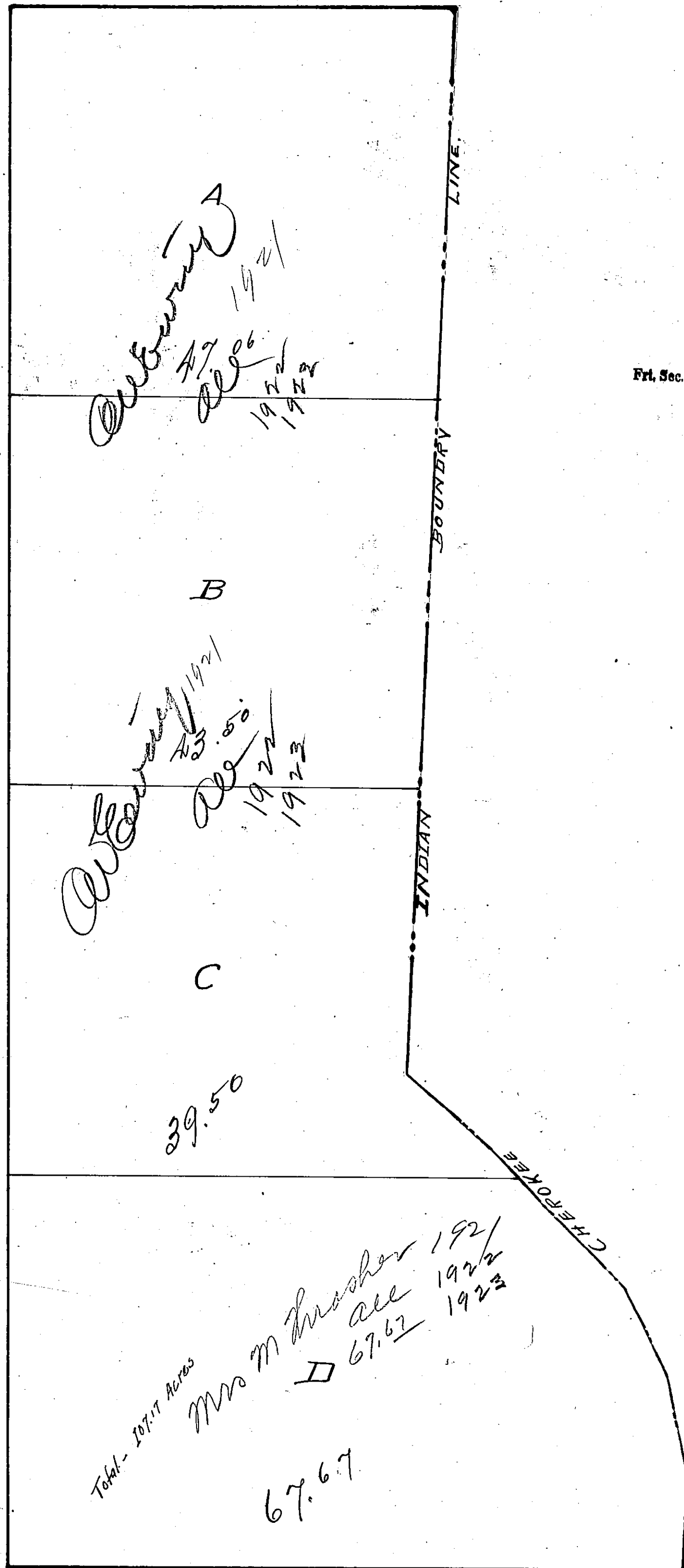

Prt. Sec. T. S. R. E.

Prt. Sec. T. S. R. E.

Etowah County

Etowah County

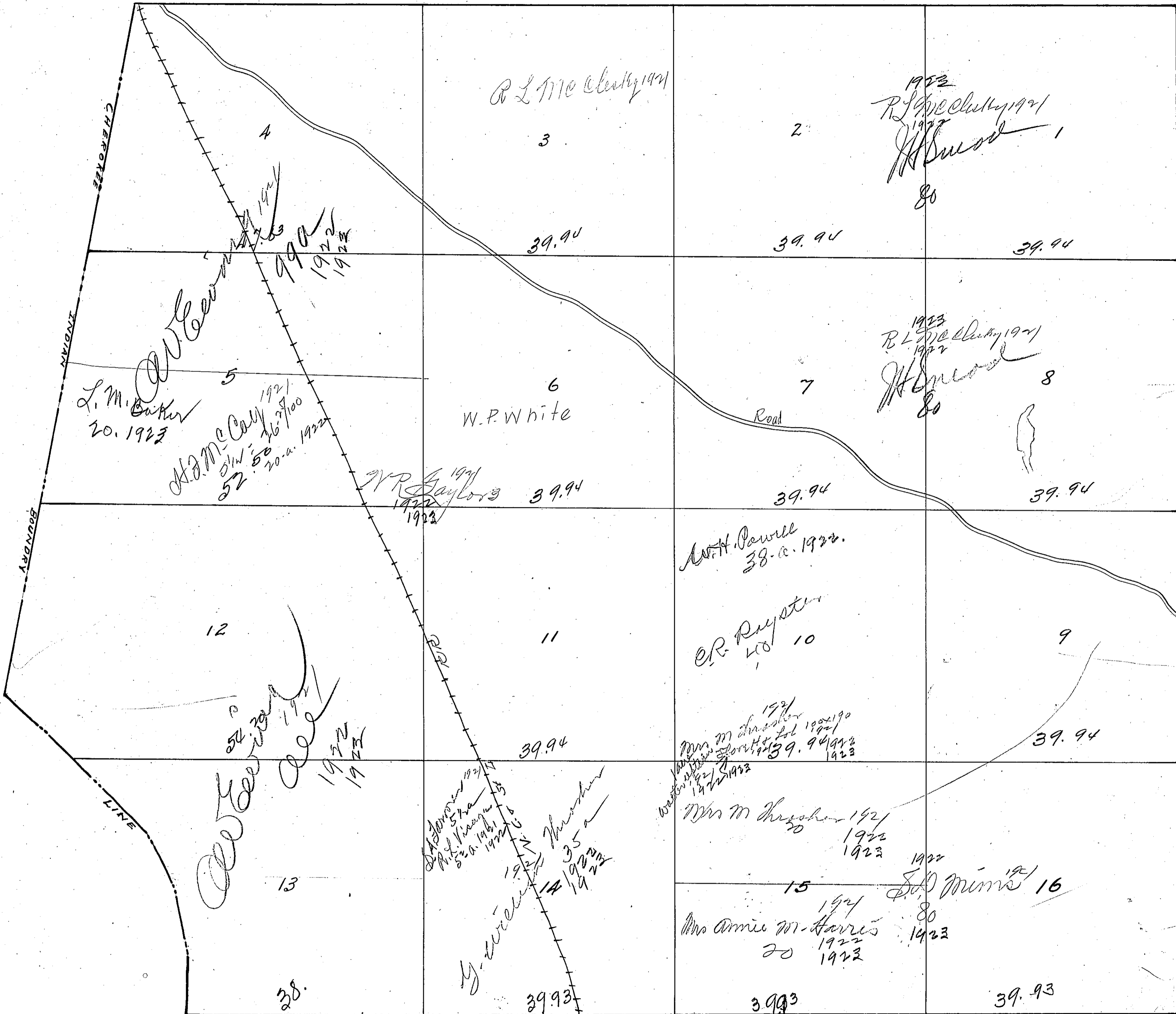

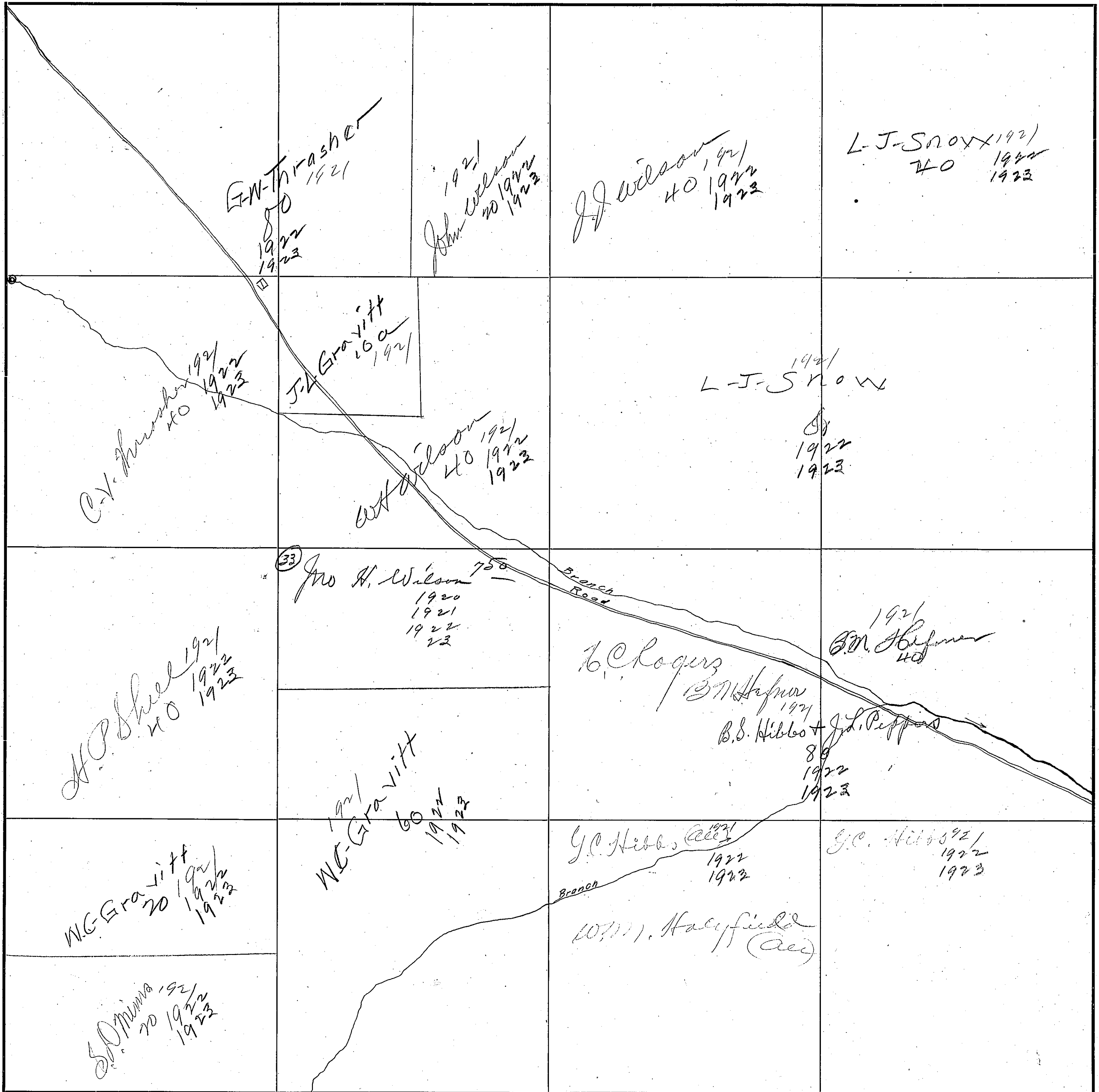

49

SECTION 22

TOWNSHIP 10

RANGE 5

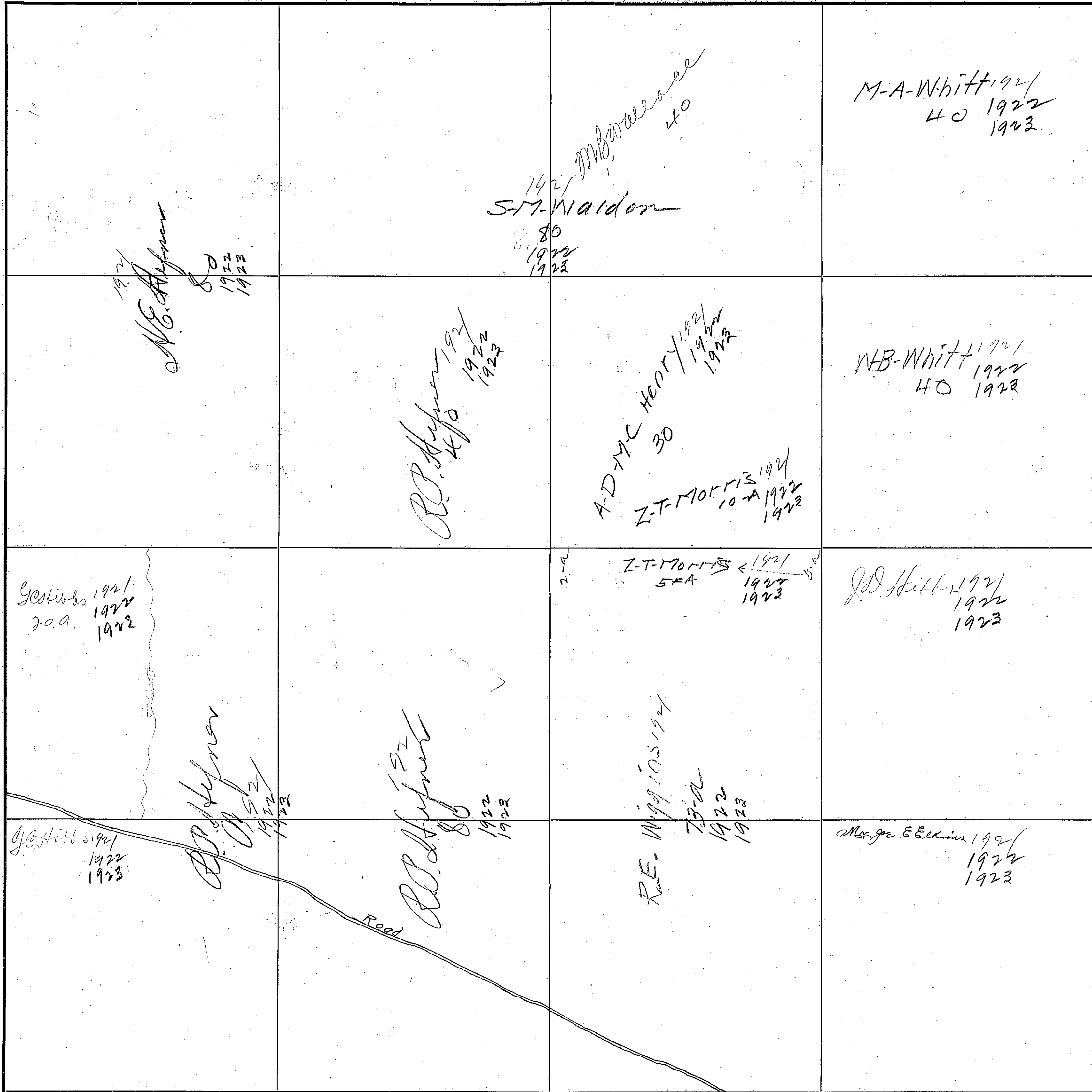

Scale-300 Ft=1 inch

COUNTY North County

<p>SW-Whitt 80 1922 1923</p>		<p>W.J. Penny 39-a</p>	<p>J.P. [unclear] 1921 13-a E. [unclear] H.P. Smith 13-a 1922 1923</p>
<p>W.O.C. Irwin 40 1921 1922 1923</p>	<p>J. M. [unclear] 1921 1922 1923</p>	<p>W.J. Penny - 39-a Mrs. Minnie M. Daniel 40 T-A-Snellgrove 1922 1923</p>	<p>1-a 1-a</p>
<p>W.O.C. Irwin 40 1921 1922 1923</p>	<p>J.D. Hibbs 1921 1922 1923</p>	<p>T-A-Snellgrove 40 1921 1922 1923</p>	<p>Alford 1921 Mrs. S-A-Bone Mrs. S.A. Alford 40-a 1922 1923</p>
<p>Louise Niggios 78a 1922 1923</p> <p>ASL Co 1922 1923</p>		<p>Wm. [unclear] 40-a 1922 1923</p>	<p>J.L. Nixon 1921 1922 1923</p>

Scale-300 Ft.=1 Inch

57

SECTION 24

TOWNSHIP 10

RANGE 5

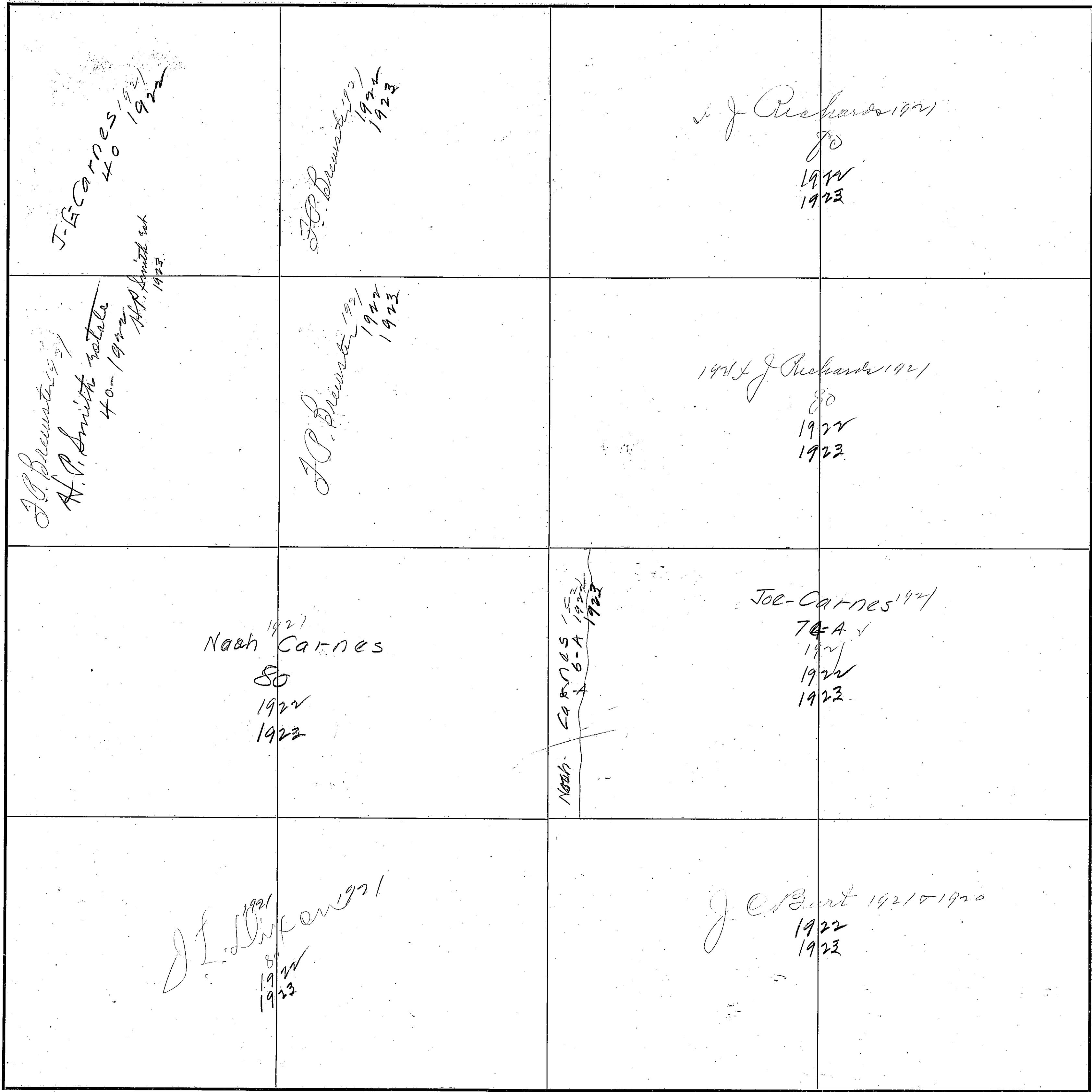

COUNTY Wash County

Scale-300 Ft.=1 inch

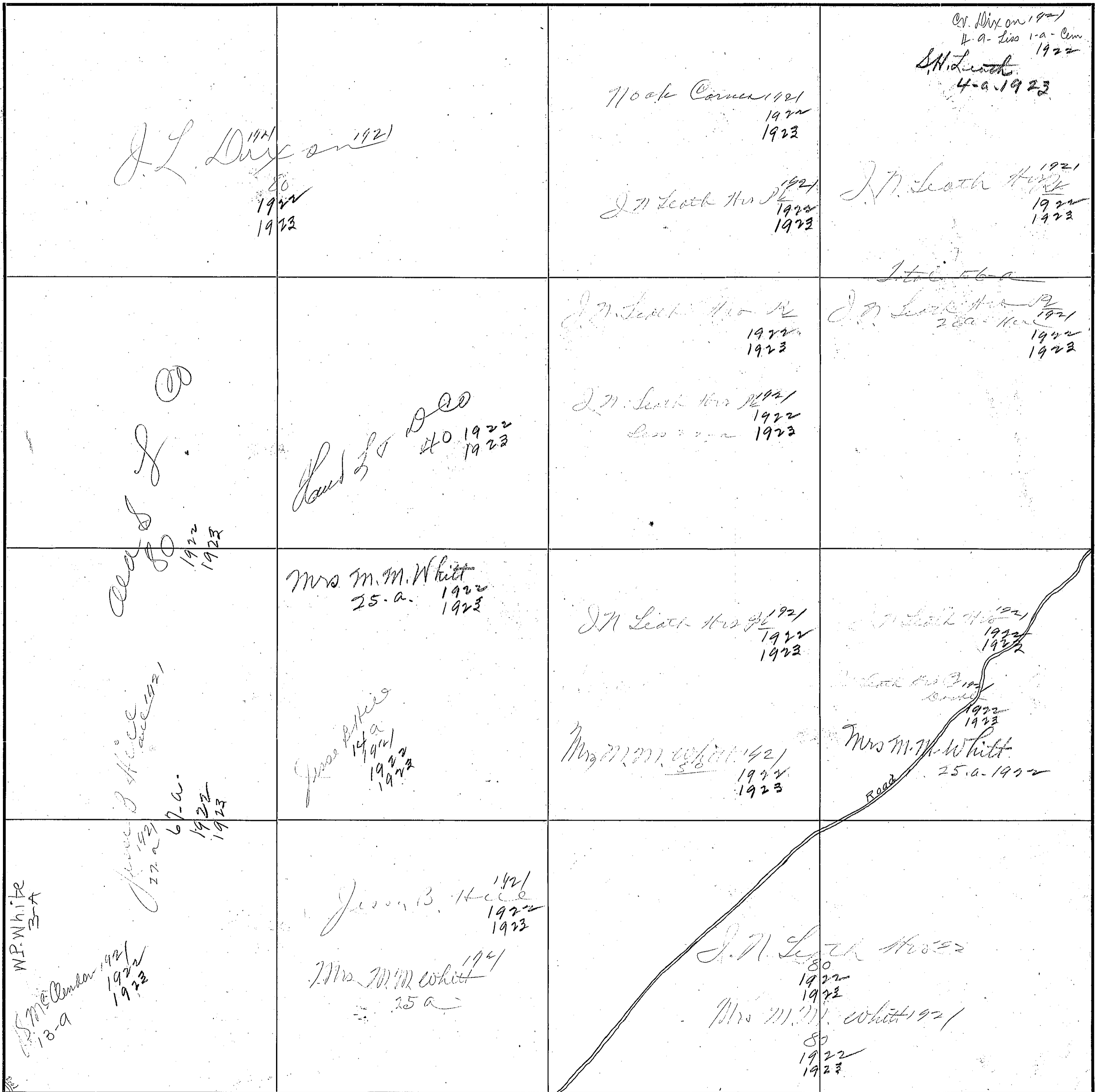

53

SECTION 26

TOWNSHIP 10

RANGE 5

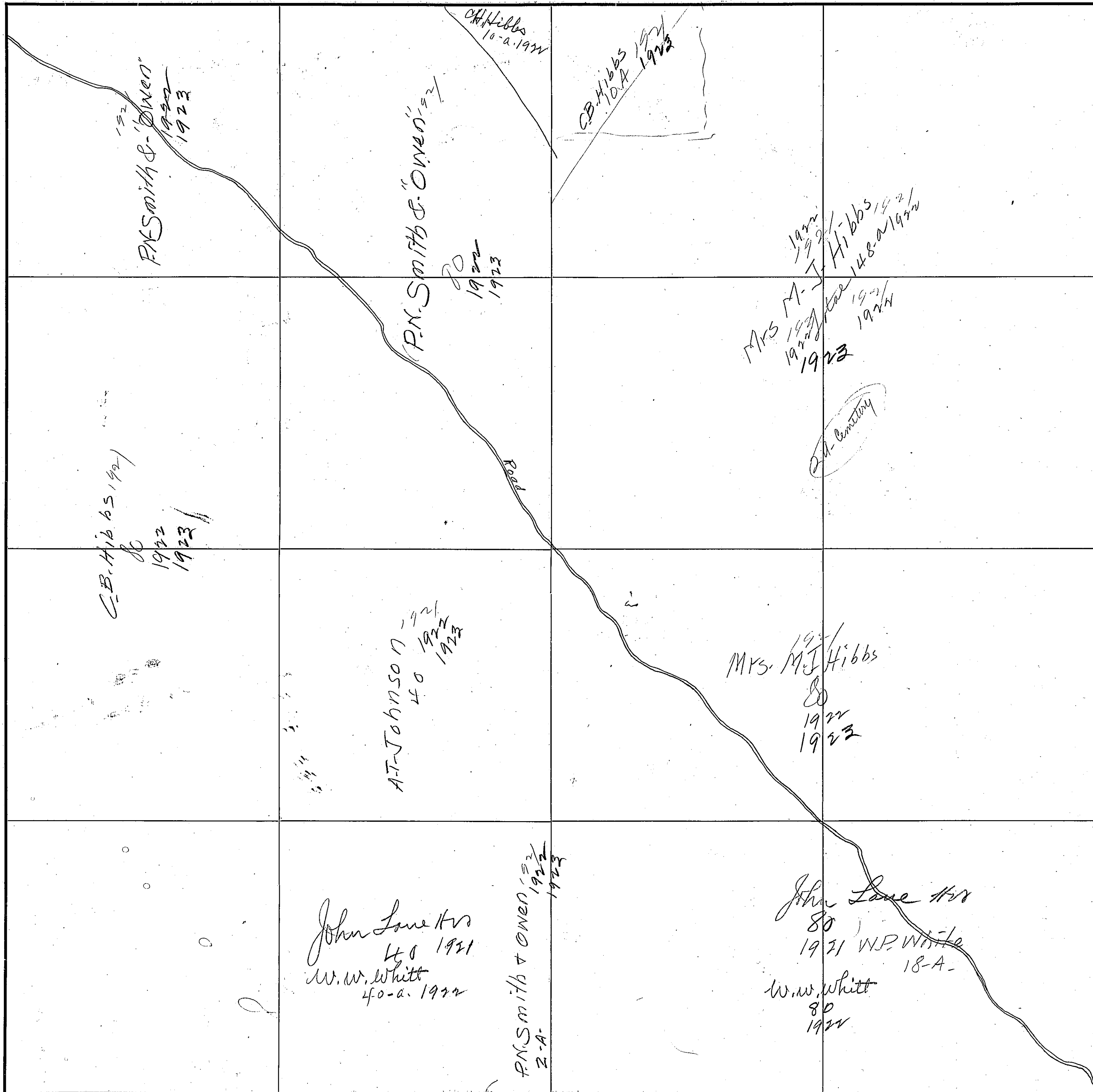

Scale - 300 Ft. = 1 inch

COUNTY Blount County

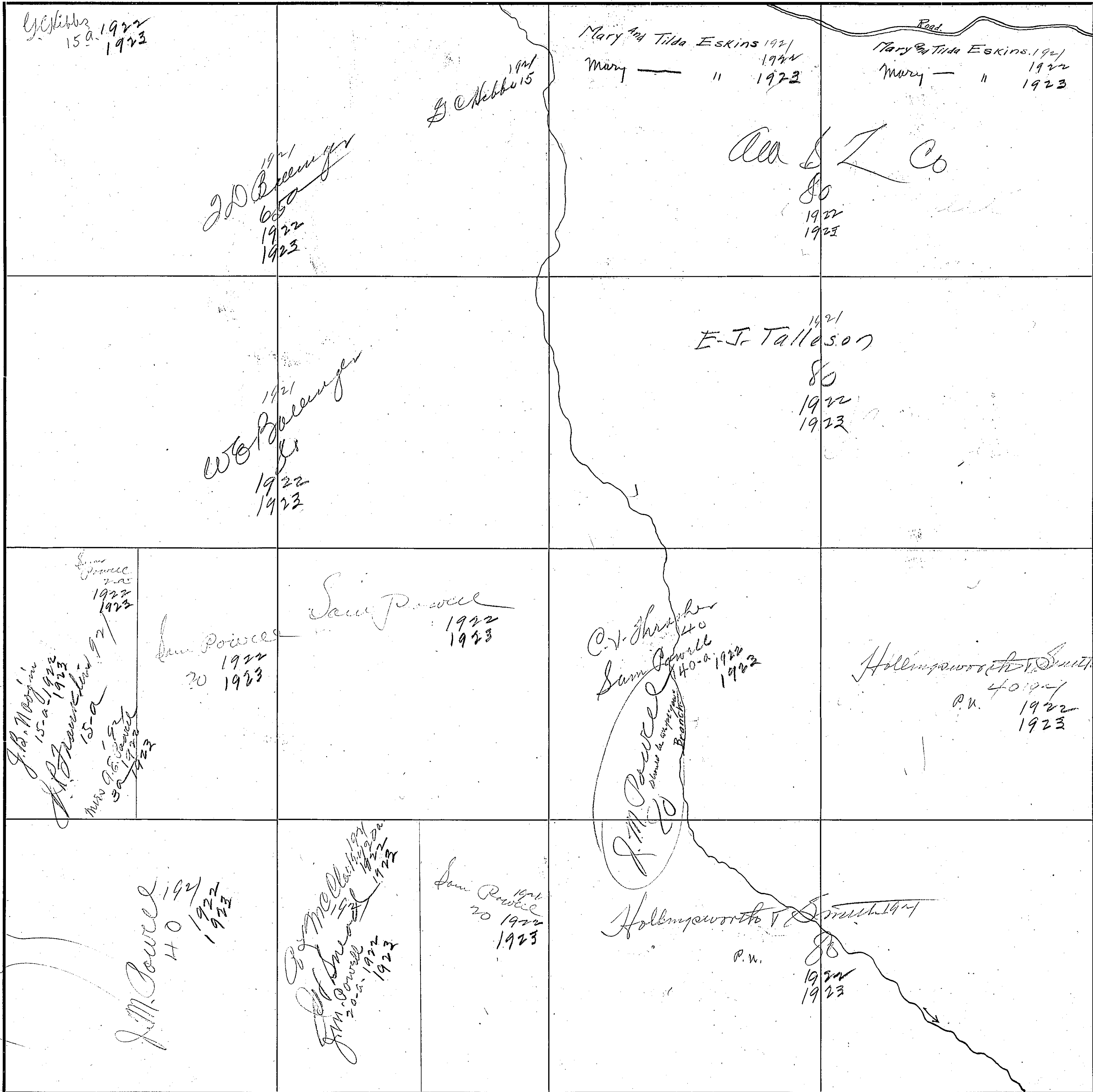

Scale—300 Ft.=1 Inch

55

SECTION 28

TOWNSHIP 1.0

RANGE 5

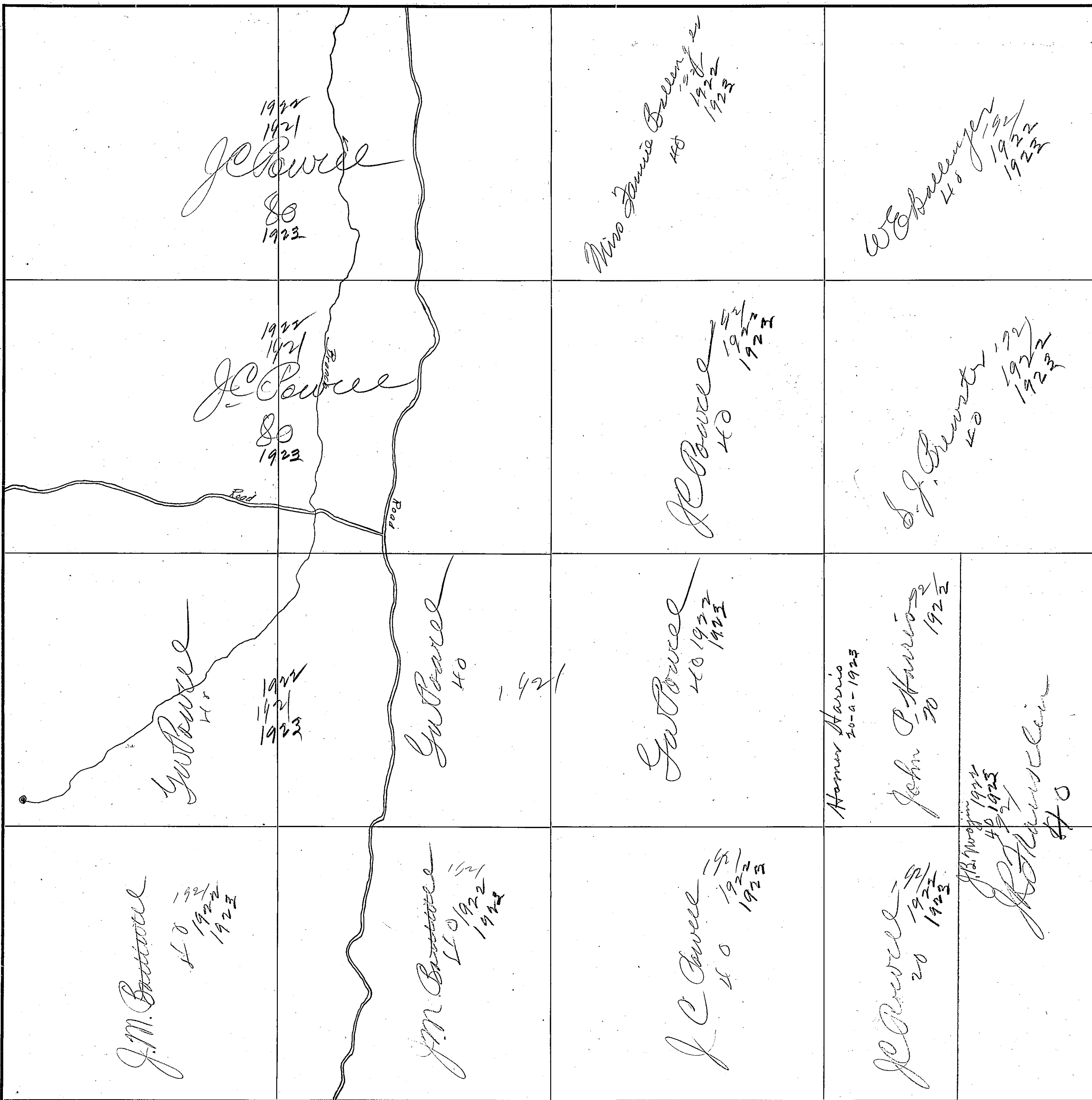

COUNTY Montgomery County

Scale—300 Ft.—1 inch

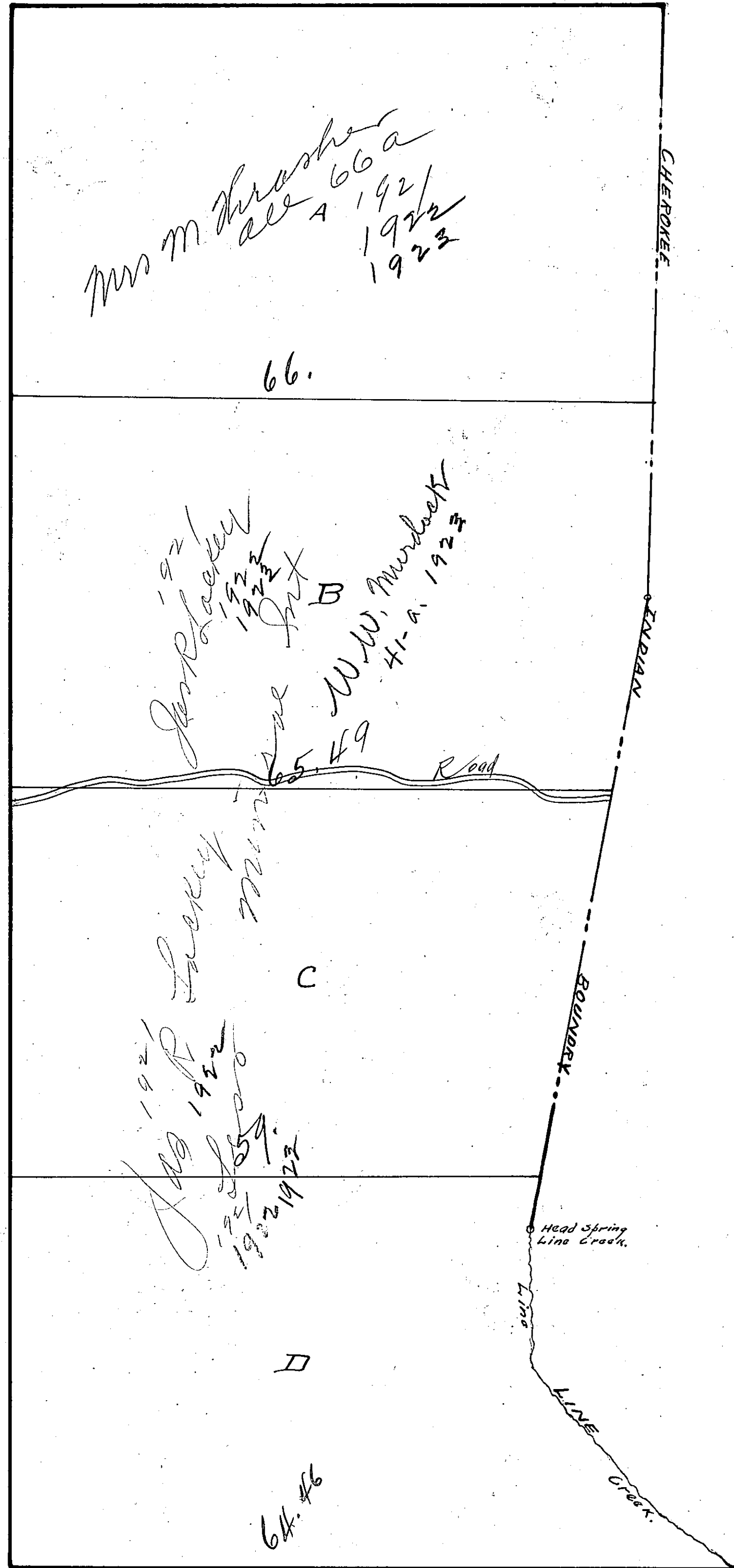

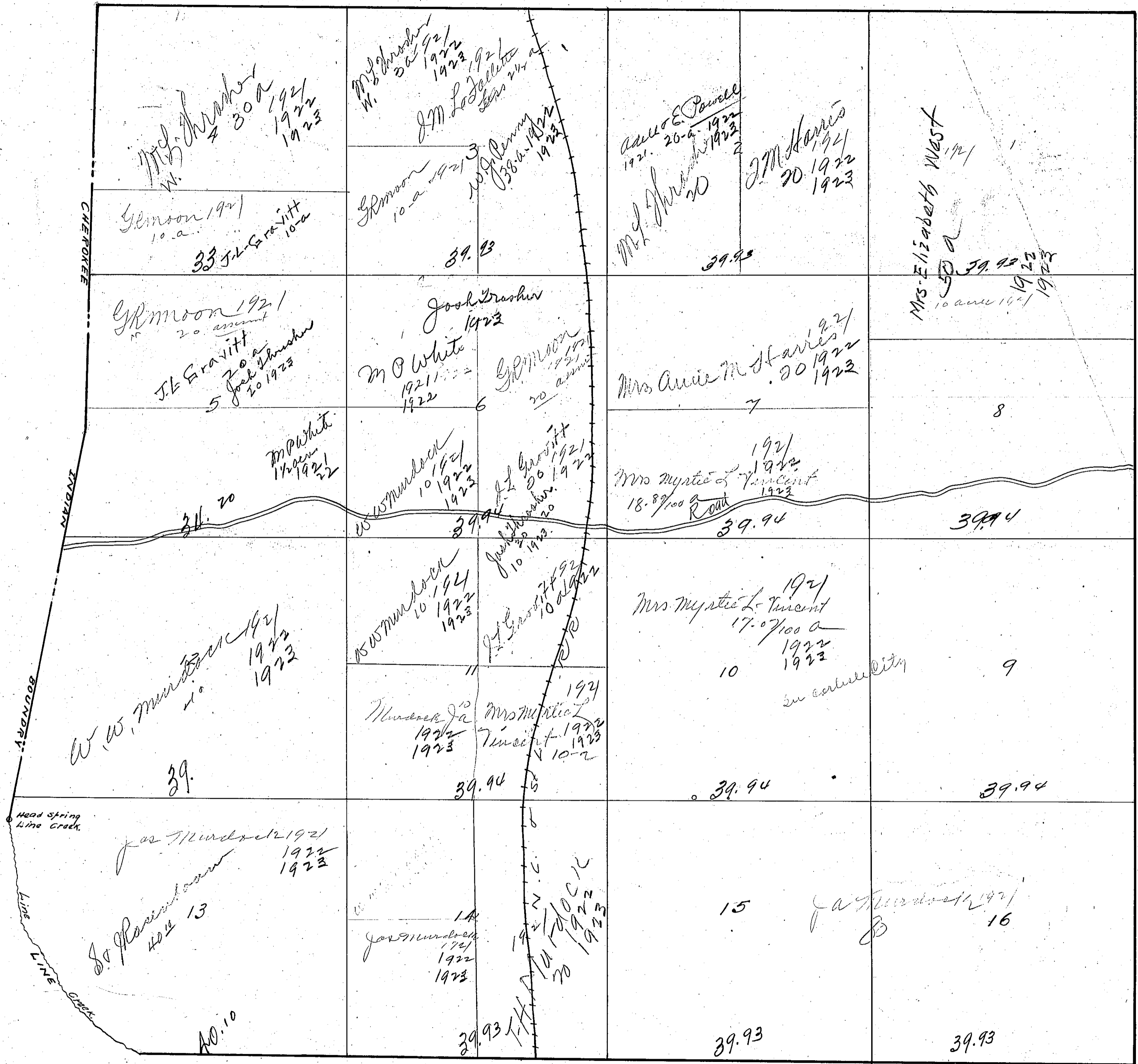

58

SECTION 30

TOWNSHIP 10

RANGE 5

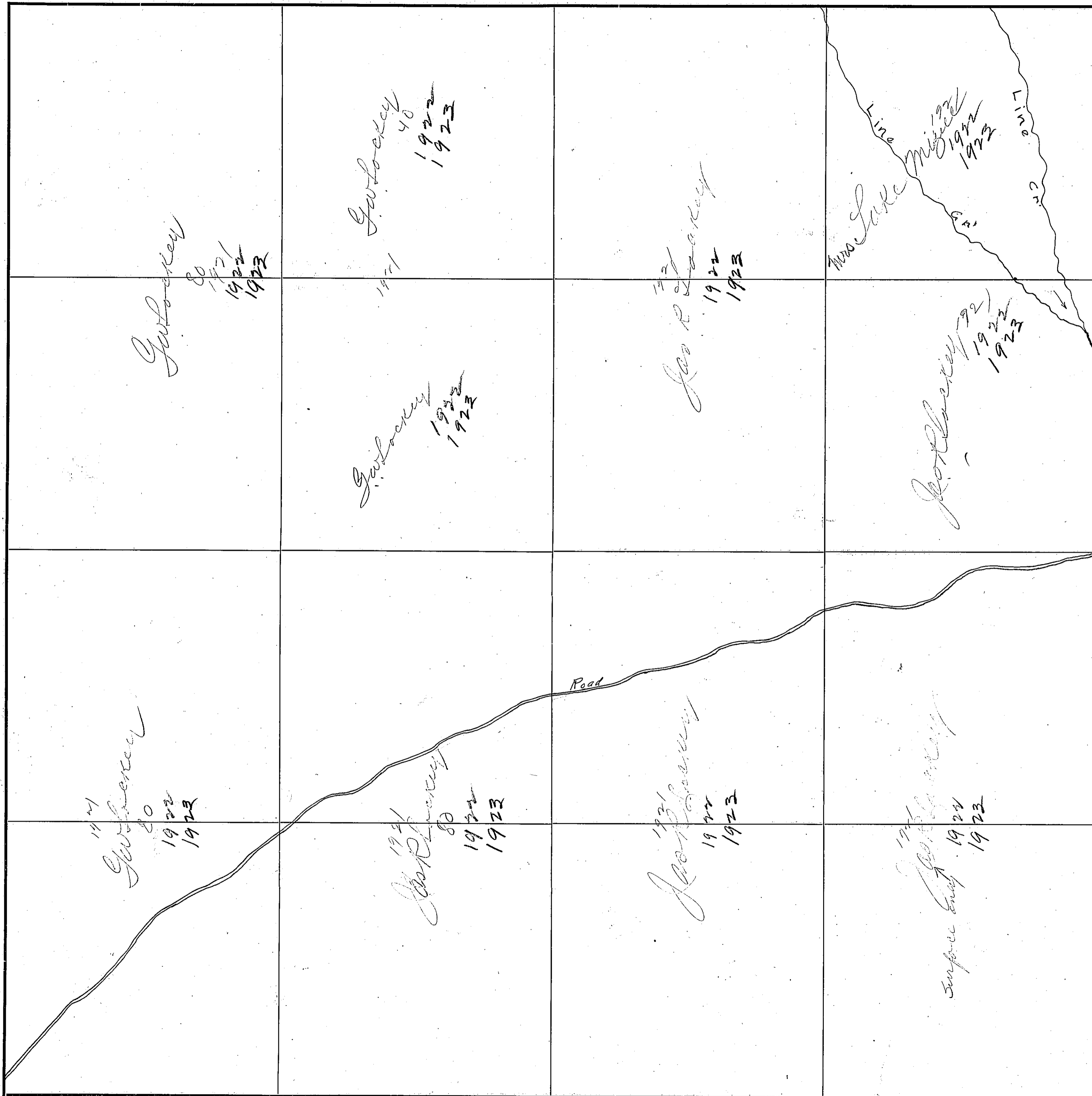

COUNTY Etowah County

Scale—300 Ft.—1 inch

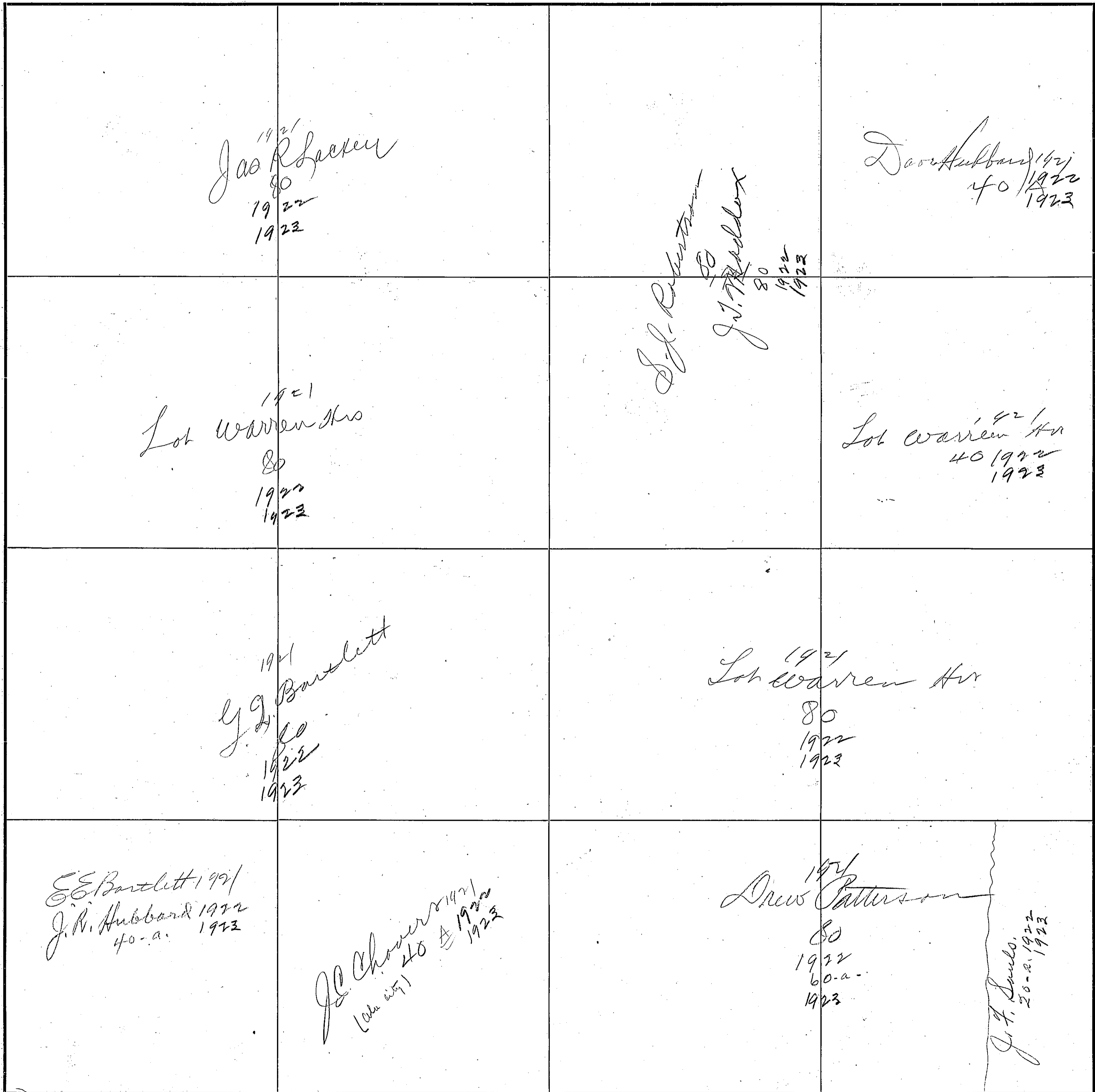



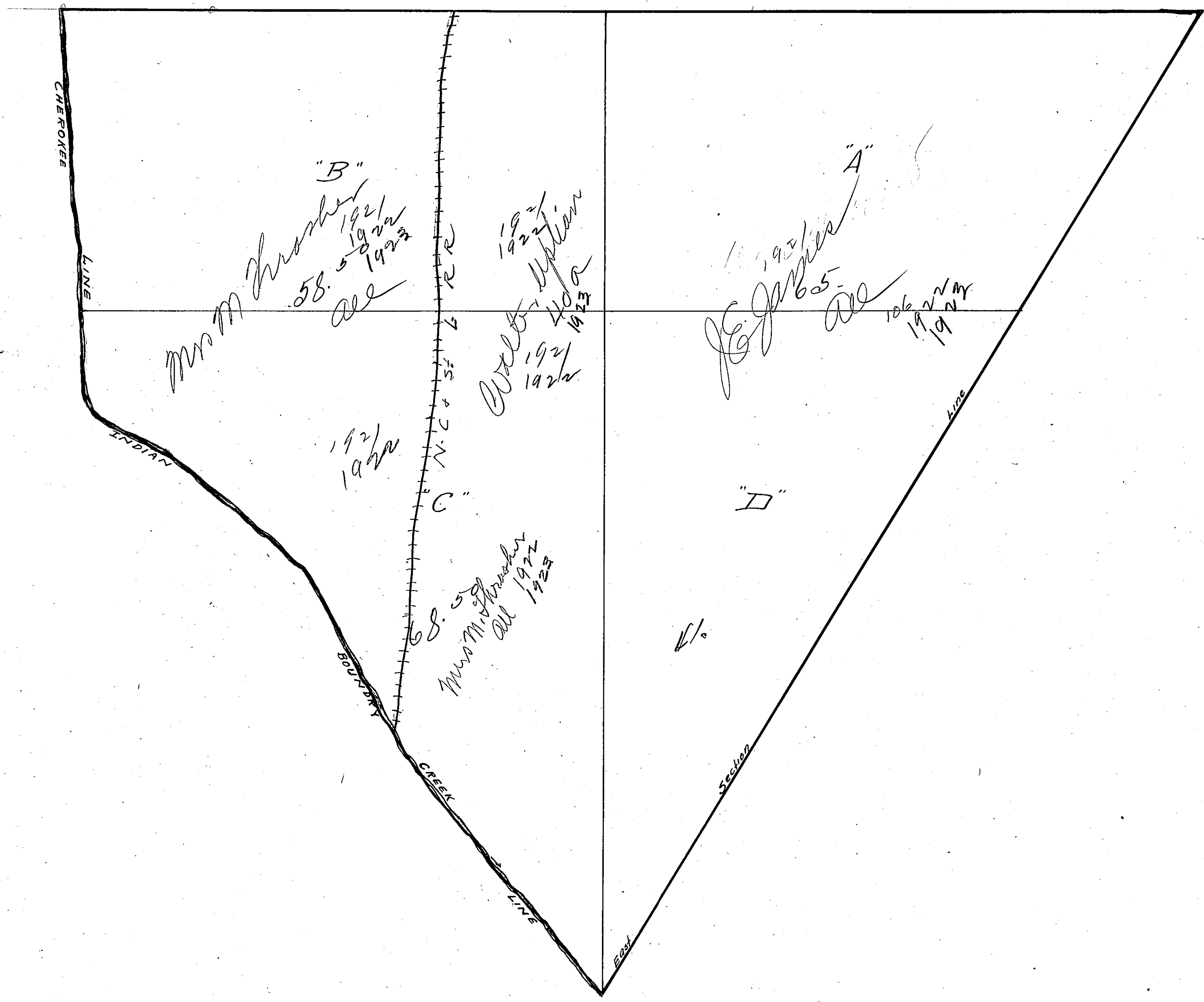

Iowa County

Iowa County

Iowa County

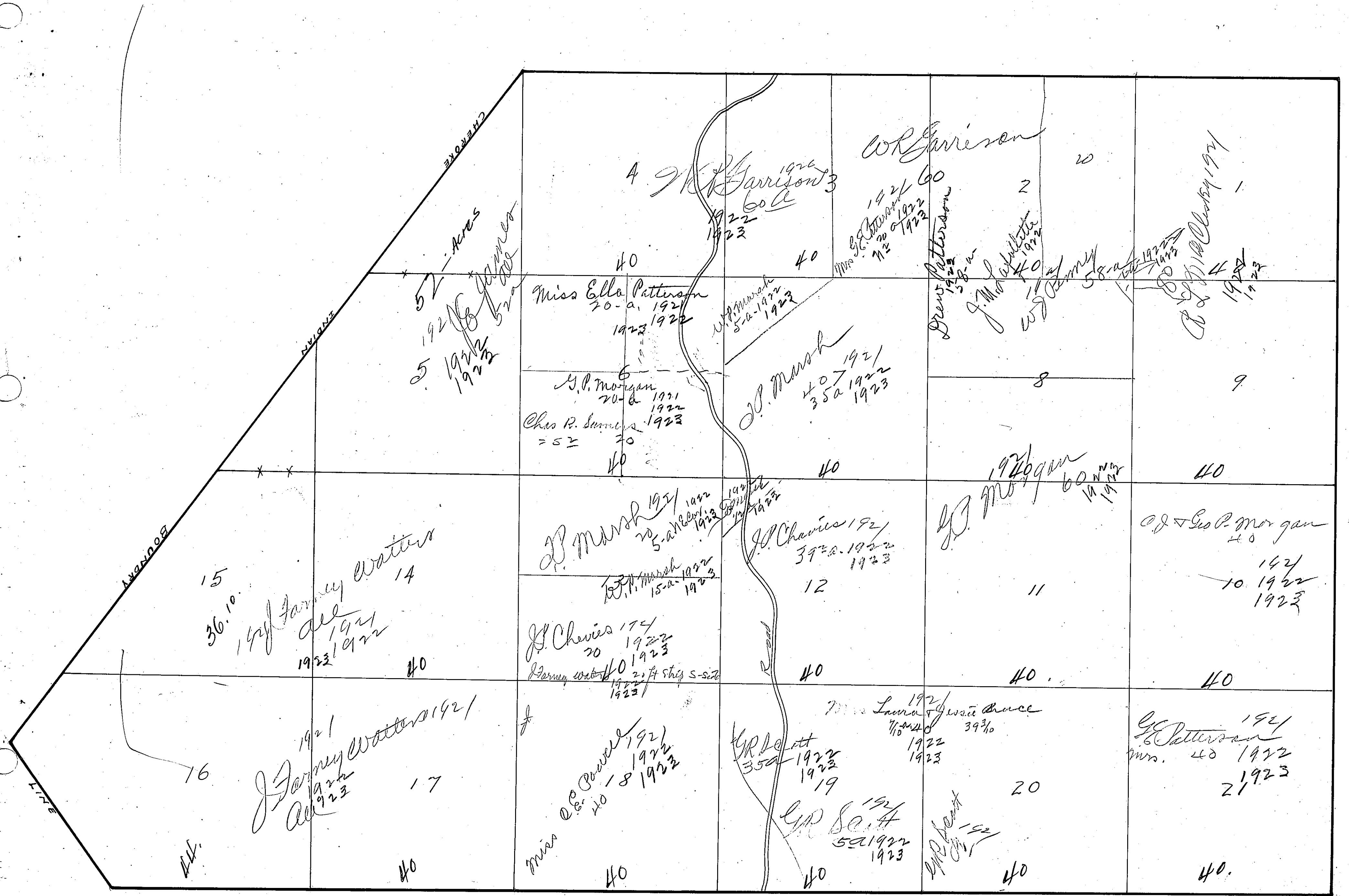

64

SECTION 34

TOWNSHIP 10

RANGE 5

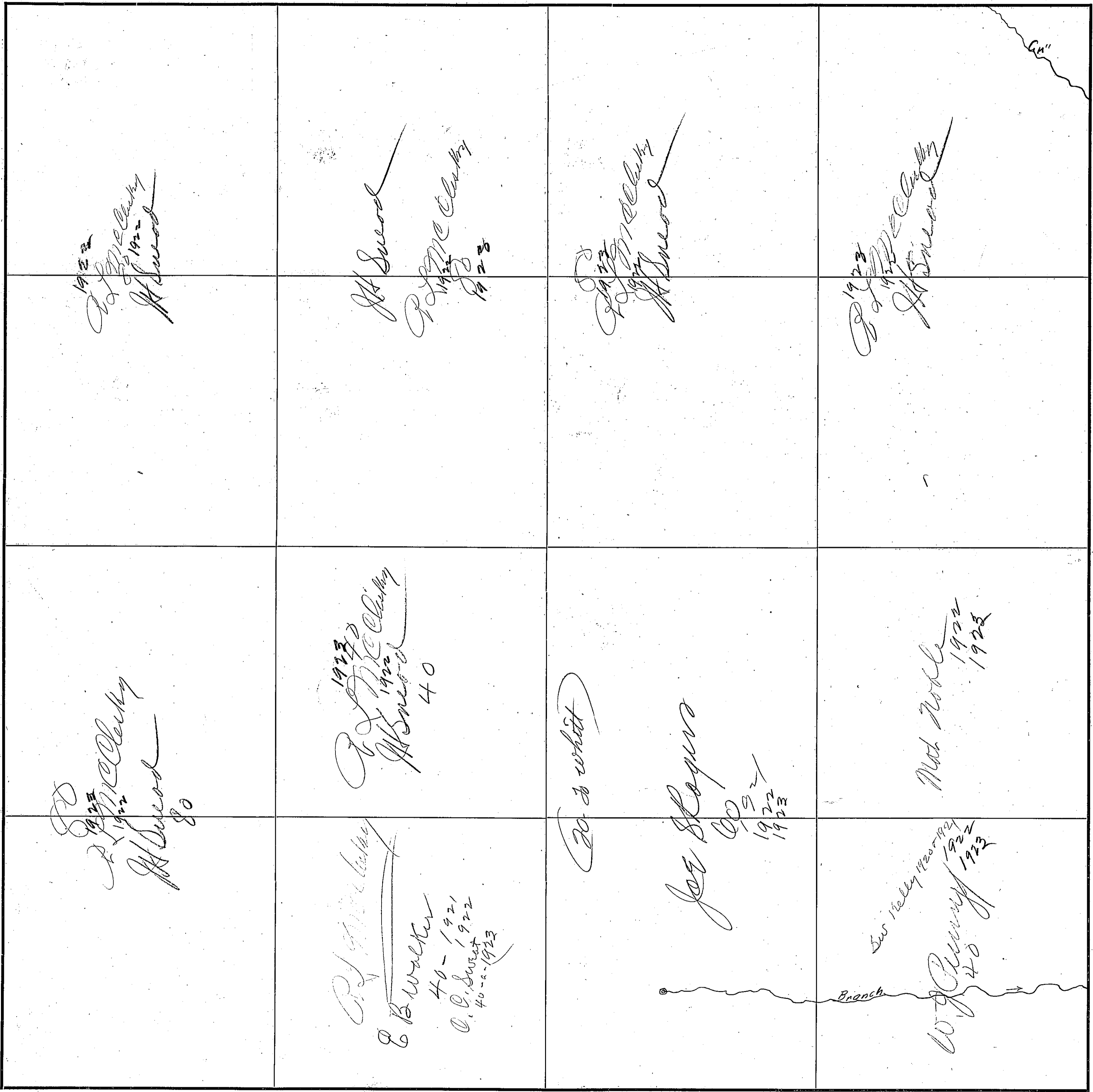

COUNTY Illinois County

Scale—300 Ft.=1 inch

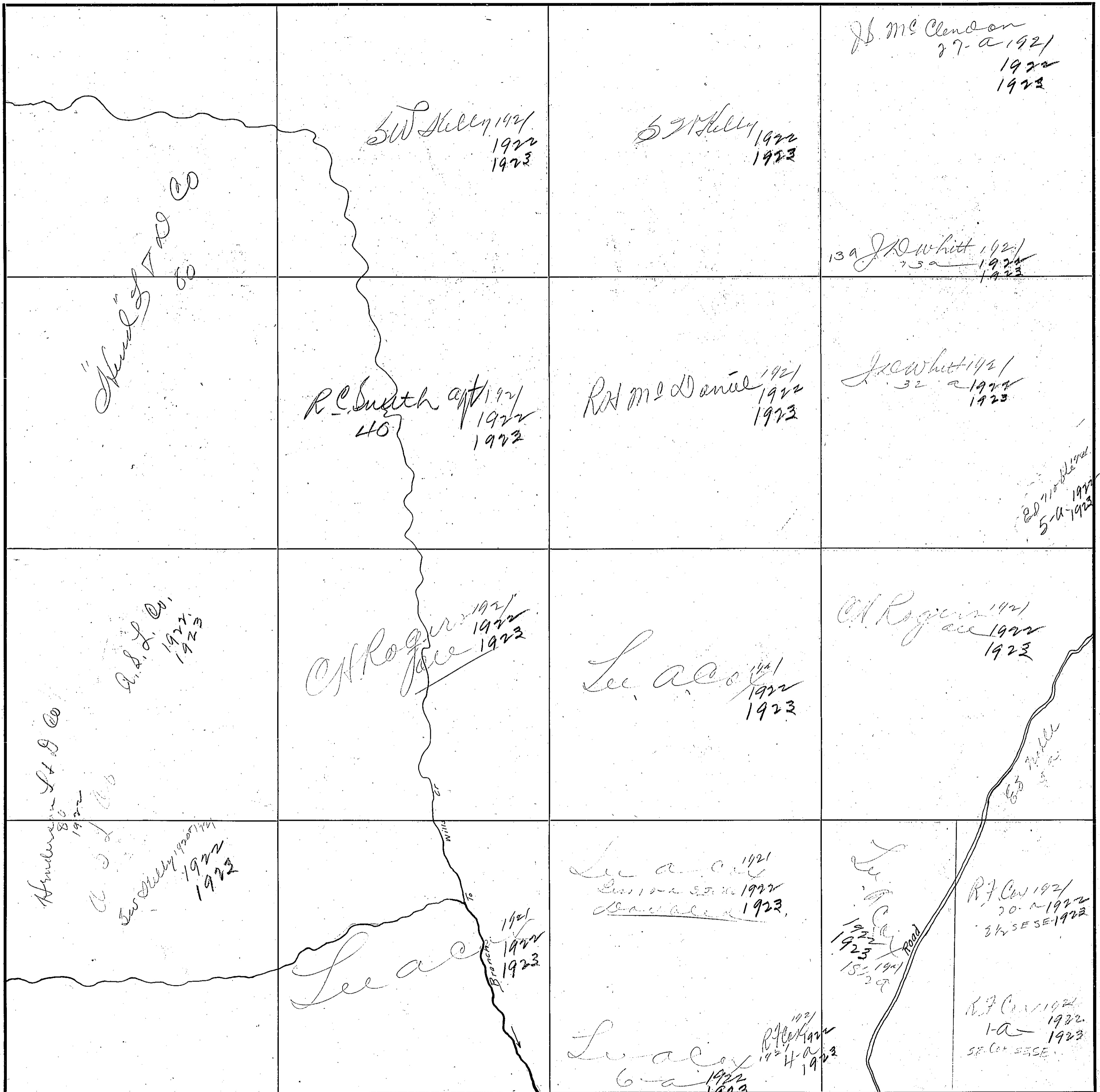

66

SECTION 36

TOWNSHIP 10

RANGE 5



COUNTY Howard County

Scale—300 Ft.=1 inch

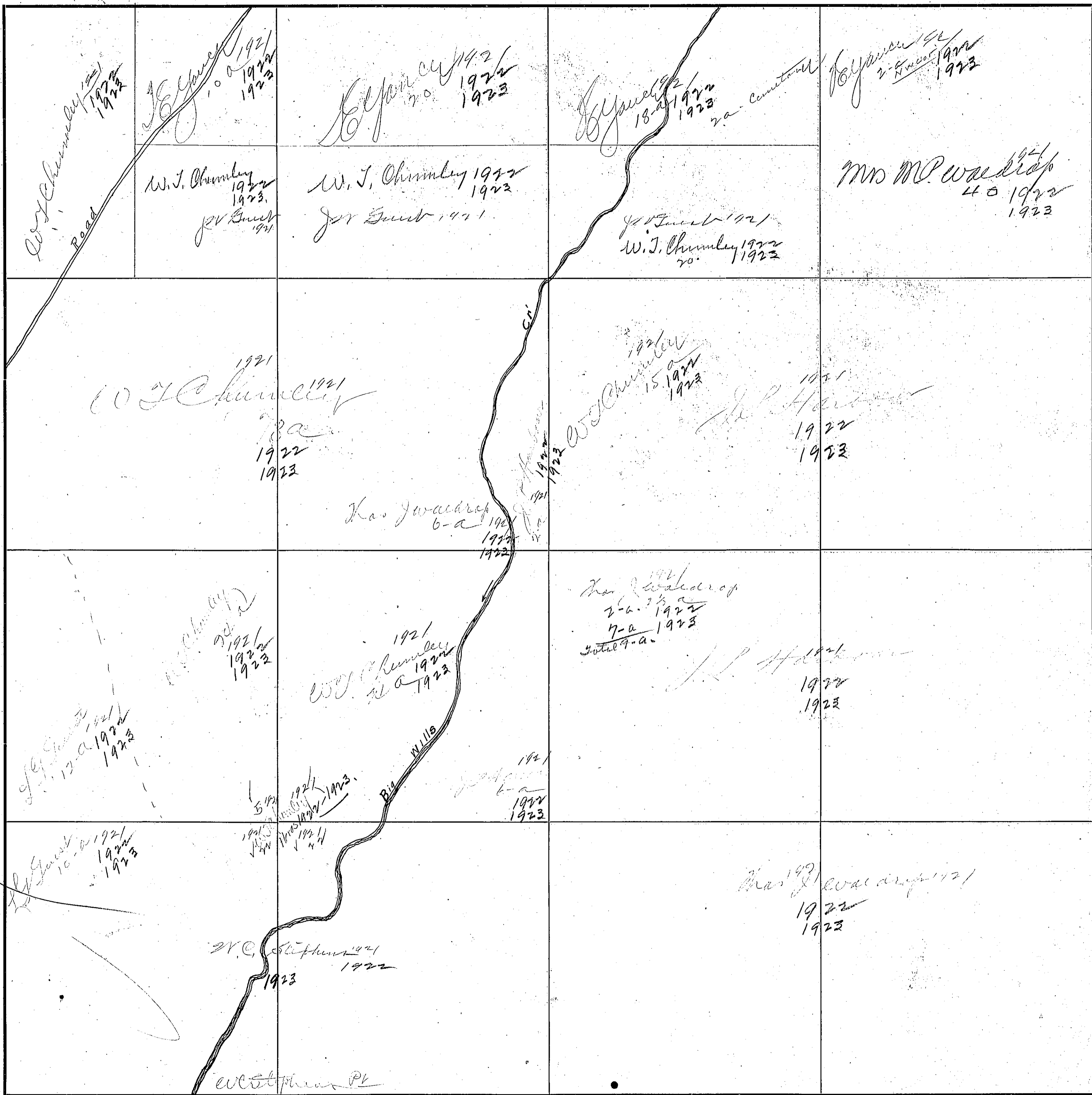

68

SECTION 2

TOWNSHIP 10

RANGE 6

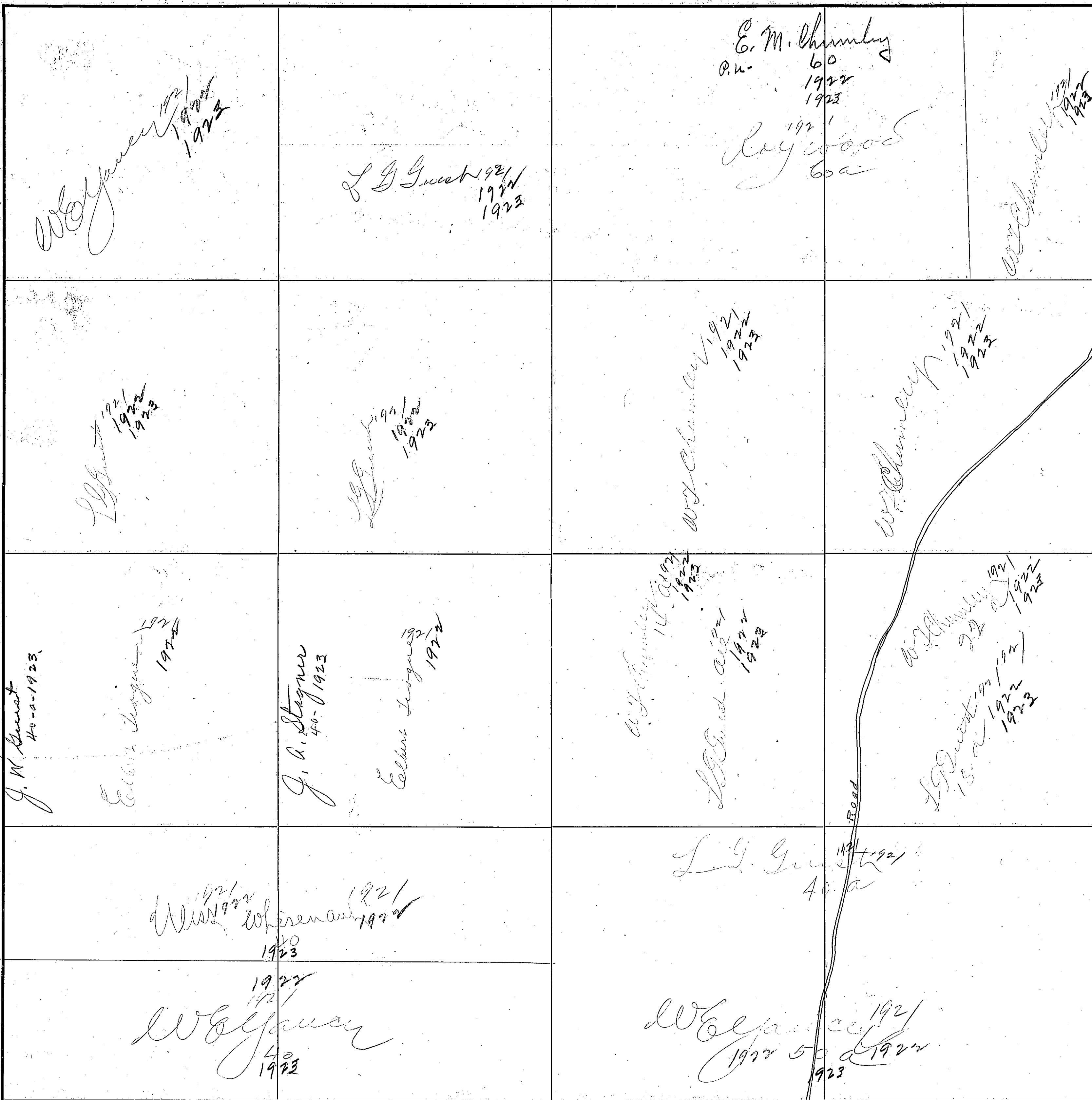

COUNTY Stonish County

Scale—300 Ft.=1 inch

<p><i>J. M. Jones</i> 1921 1922 W.D. Talton 30-a, 1923 <i>H. M. Brown</i> 1921 10-a, 1922 1923</p>	<p><i>J. M. Jones</i> 40 <i>H. M. Brown</i> 80 1922 1923</p>	<p><i>H. M. Brown</i> 1921 40 1922 1923 <i>J. M. Jones</i></p>	<p><i>W. H. Whisenant</i> 1921 1922 1923</p>
<p><i>W. D. Talton</i> 40-a, 1923 <i>J. M. Jones</i> 1921 1922</p>	<p><i>H. M. Brown</i> 80 1922 1923</p>	<p><i>W. H. Whisenant</i> 1921 1922 1923</p>	<p><i>W. H. Whisenant</i> 1921 1922 1923 <i>Ellert League</i></p>
<p><i>J. M. Jones</i> 1921 1922 1923</p>	<p><i>W. D. Talton</i> 40-1923 <i>J. M. Jones</i> 1921 1922</p>	<p><i>H. M. Brown</i> 80 1922 1923</p>	<p><i>J. A. Stegner</i> 40-1923 <i>Ellert League</i> 80-a, 1922 1923</p>
<p><i>J. M. Jones</i> 1921 1922 1923 <i>H. M. Brown</i> 1921 10-a, 1922 1923</p>	<p><i>J. P. Hart</i> 1921 1922 1923</p>	<p><i>H. M. Brown</i> 80 1922 1923</p>	<p><i>Ellert League</i> 1921 <i>J. M. Jones</i> 40-a, 1923</p>

Scale-300 Ft.=1 Inch

MD

SECTION 4

TOWNSHIP 10

RANGE 6



COUNTY Etowah County

Scale—300 Ft.—1 inch

<p>O. P. Williams 1921 40 1922 1923</p>	<p>W. T. Hall 1921 40 1922 1923</p>	<p>J. F. Williams 1921 72 a 1922 1923</p>	<p>D. O. Lipscomb 1921 10-A 1922 1923 T. H. Lipscomb 30 1922 1923</p>
<p>Geo. W. Jones 1921 40 1922 1923 50 1923 W. H. Davis 1921 30 a 1922 1923</p>	<p>W. H. Davis 1921 8-A 1922 1923</p>	<p>J. F. Williams 1921 72 a 1922 1923</p>	<p>B. J. Amos 1921 1922 1923</p>
<p>Geo. W. Jones 1921 20 1922 1923 B. F. Davis 1921 20 1922 1923</p>	<p>B. F. Davis 1921 1922 1923</p>	<p>J. M. Nootin 1921 40 1922 1923</p>	<p>Reubin F. Yancy 1921 1922 1923</p>
<p>B. F. Davis 1921 1922 1923</p>	<p>Rufus S. Davis 1921 1922 1923</p>	<p>J. M. Nootin 1921 40 1922 1923</p>	<p>Reubin F. Yancy 1921 1922 1923</p>

42

SECTION 6

TOWNSHIP 10

RANGE 6

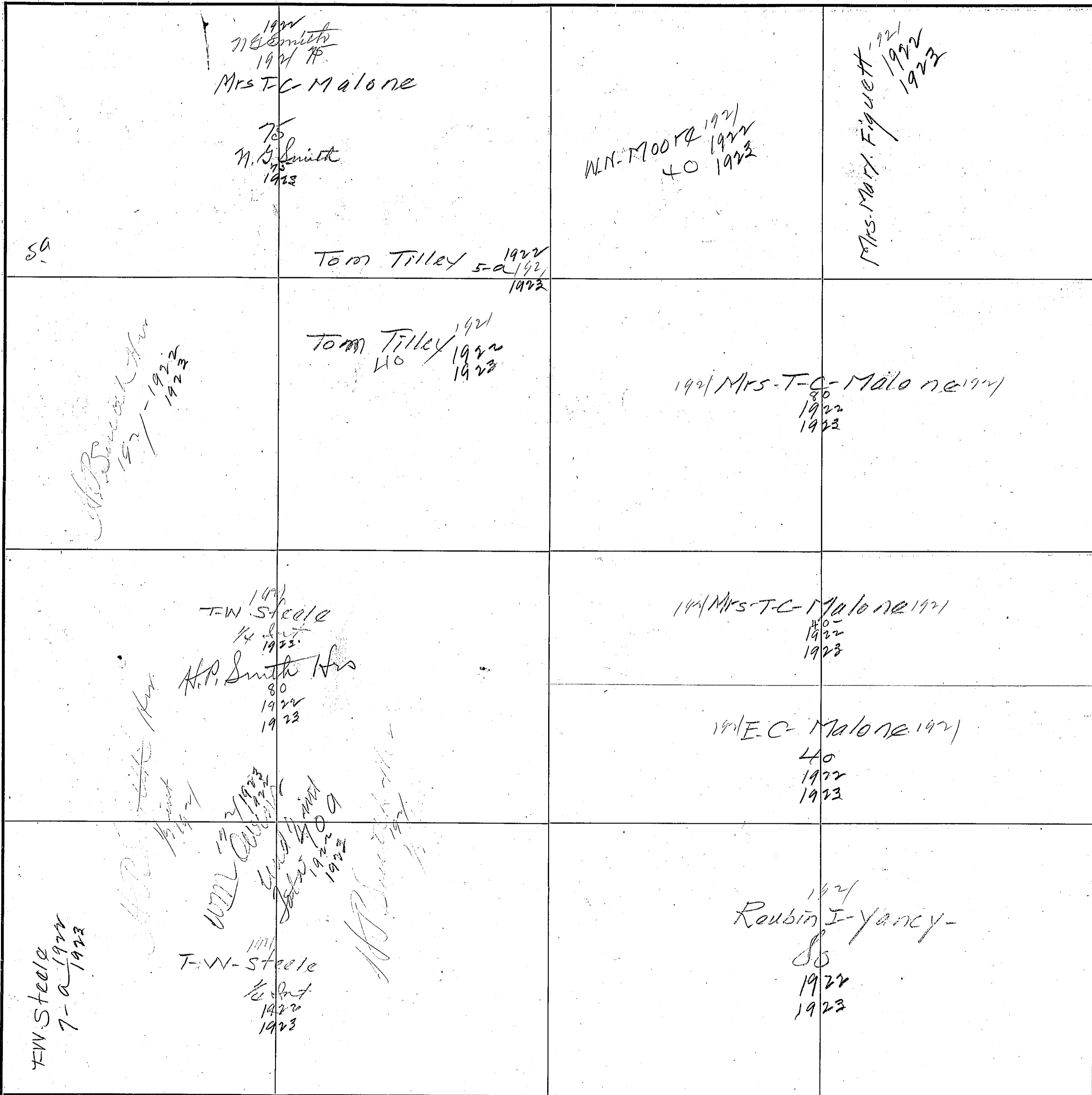

COUNTY Edowah County

Scale=300 Ft.=1 inch

<p>O.C. DOWNS 1921 40 Double A. F. Hallmark 1922 37-a. 1923</p>	<p>W.F. Williams 1921 40 J.K. Johnson 1922 40</p>	<p>Mrs. W.M. Ho 11 and 1921 1921 80 Mrs. W.M. Naler 80 1922 1923</p>	
<p>W.F. Williams? 1914? O.C. DOWNS 1921 1922 1923</p>	<p>J.O. Wallace 1921 40 1922 1923</p> <p>Andrew G. Schopf 1921 1922 1923</p>	<p>T.J. Rogers 1921 40 1922 1923</p>	<p>E.W. Underwood 40 1921 1922 1923</p>
<p>R. Peppers</p>	<p>Andrew G. Schopf 1921 1922 1923</p> <p>A.F. Hallmark 1923 80</p>	<p>J.H. Ellenburg 1921 40 1922 1923</p>	<p>J.T. Ellenburg 1921 40 1922 1923</p>
<p>J.E. Holland 1921 40 1922 1923</p>	<p>L.E. Bennfield 1921 1922 1923</p>	<p>J.H. Ellenburg 1921 40 1922 1923</p>	<p>J.T. Ellenburg 1921 40 1922 1923</p>

MA

SECTION 8

TOWNSHIP 10

RANGE 6

<p>H.W. Griffin 1921 1922 1923</p>	<p>H.W. Griffin 1921 1922 1923</p>	<p>J.S. Gilliland + W. McCrary #1 80 1922 1923</p> <p>J.S. & M.A. Gilliland 80</p>
<p>1921 MRS - J.A. Westar 80 1922 1923</p>		<p>J.S. Gilliland + W. McCrary #1 80 1922 1923</p> <p>J.S. & M.A. Gilliland 80</p>
<p>1921 CC Nailor 1922 80 1923</p>		<p>Mrs. D.D. Pugh 1921 1922 1923</p> <p>S.H. Cathman 35 a 1922 1923</p>
<p>J.W. McCormack 40 1921 1922 1923</p>	<p>J.V. McCormack 40 1921 1922 1923</p>	<p>Mrs. D.D. Pugh 1921 1922 1923</p> <p>S.H. Cathman 75 a 1922 1923</p> <p>W.M. B... 16-a- 1922 1923</p> <p>Read</p>

COUNTY Etowah County

Scale - 300 Ft. = 1 inch

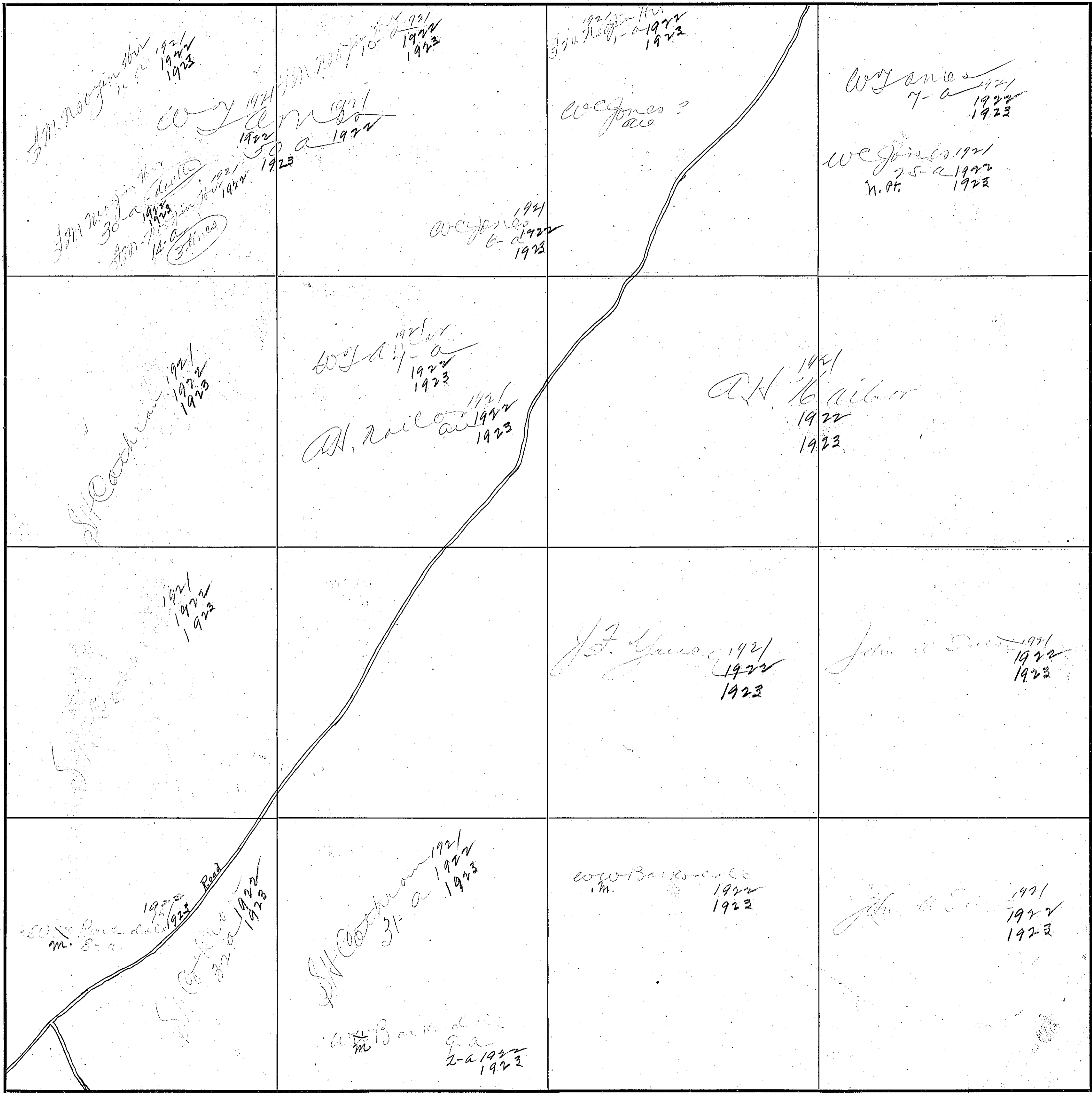

Scale—300 Ft.=1 Inch

46

SECTION 10

TOWNSHIP 10

RANGE 6

<p>1921 1922 1923</p> <p>W.A. Malone</p>	<p>1921 1922 1923</p> <p>Geo. Bennett</p>	<p>1921 1922 1923</p> <p>Geo. Bennett</p>	<p>1921 1922 1923</p> <p>Diana Edwards</p> <p>15-0</p> <p>W. J. Young</p>
<p>1921 1922 1923</p> <p>W.A. Malone</p>	<p>1921 1922 1923</p> <p>A. Smith</p>	<p>1921 1922 1923</p> <p>Geo. Bennett</p> <p>130-0</p> <p>C. J. Dugan</p>	<p>1921 1922 1923</p> <p>W. J. Young</p>
<p>1921 1922 1923</p> <p>John W. Gunt</p>	<p>1921 1922 1923</p> <p>C. P. Smith</p>	<p>1921 1922 1923</p> <p>C. J. Dugan</p>	<p>1921 1922 1923</p> <p>John W. Gunt</p>
<p>1921 1922 1923</p> <p>John W. Gunt</p>	<p>1921 1922 1923</p> <p>Emmet Johnson</p> <p>W. S. Shure</p>	<p>1921 1922 1923</p> <p>C. J. Dugan</p>	<p>1921 1922 1923</p> <p>John W. Gunt</p>

COUNTY Howah County

Scale - 300 Ft. = 1 inch

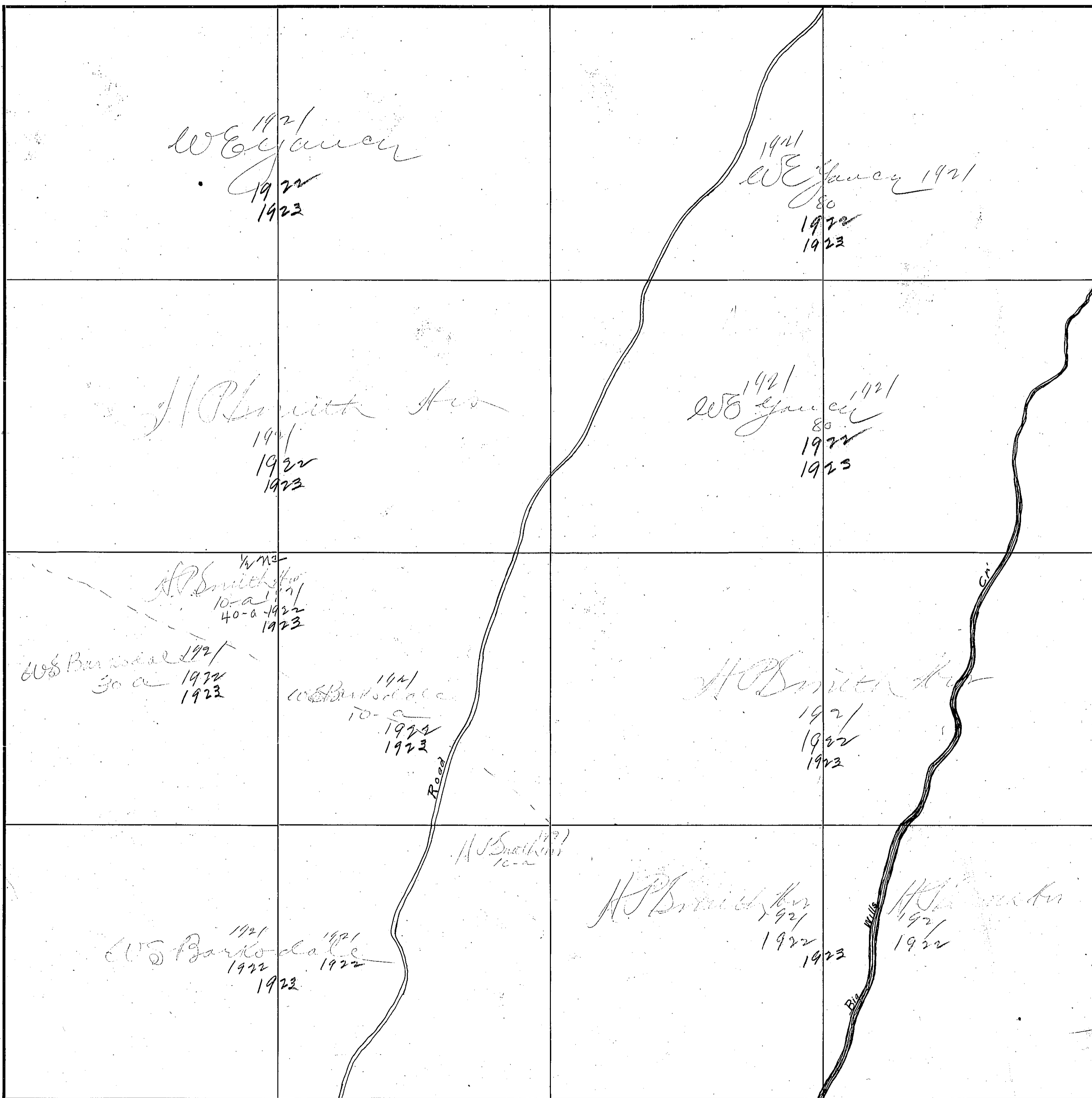

48

SECTION 12

TOWNSHIP 10

RANGE 6



COUNTY Brown County

Scale—300 Ft.—1 inch

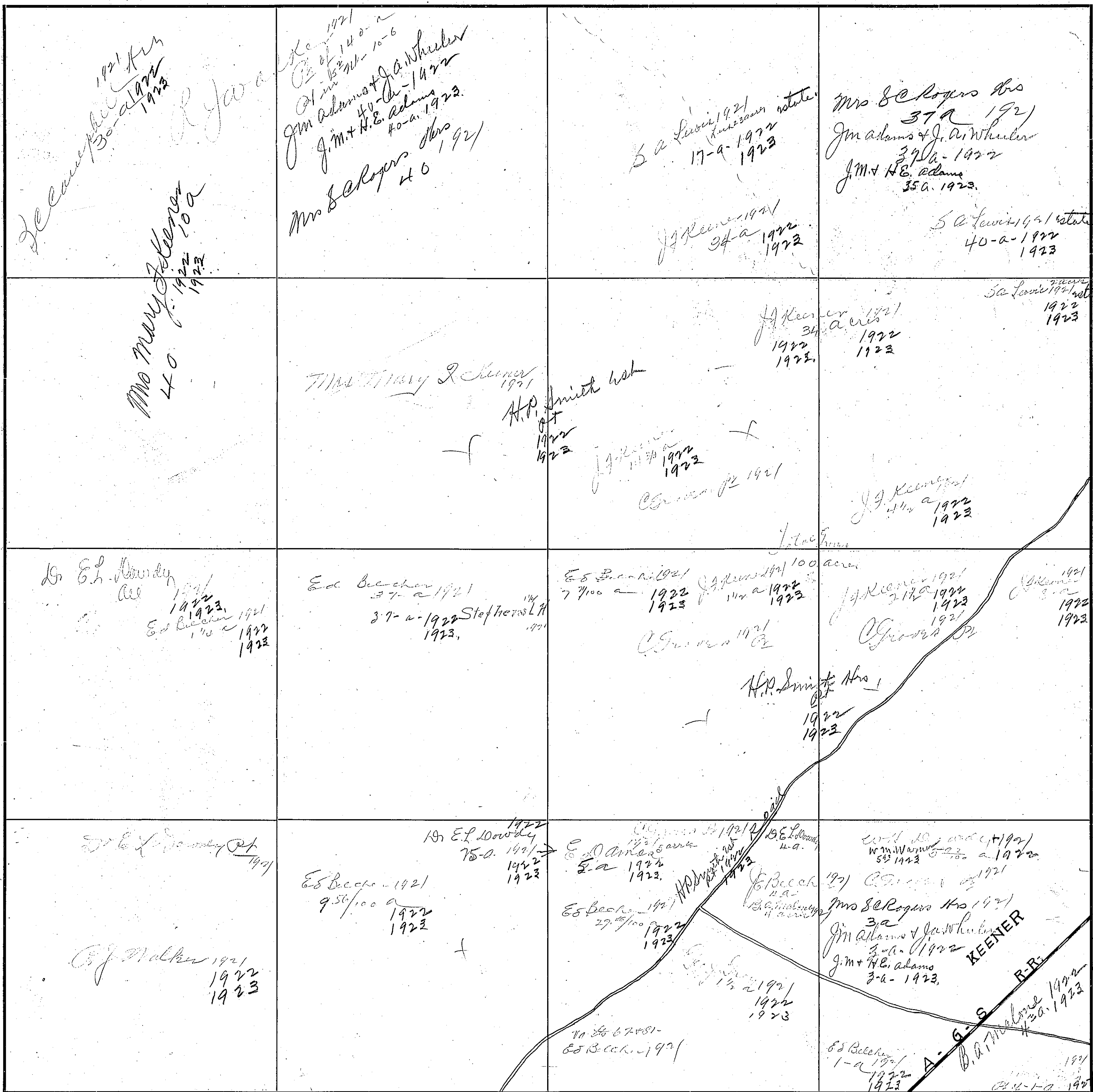

80

SECTION 14

TOWNSHIP 10

RANGE 6

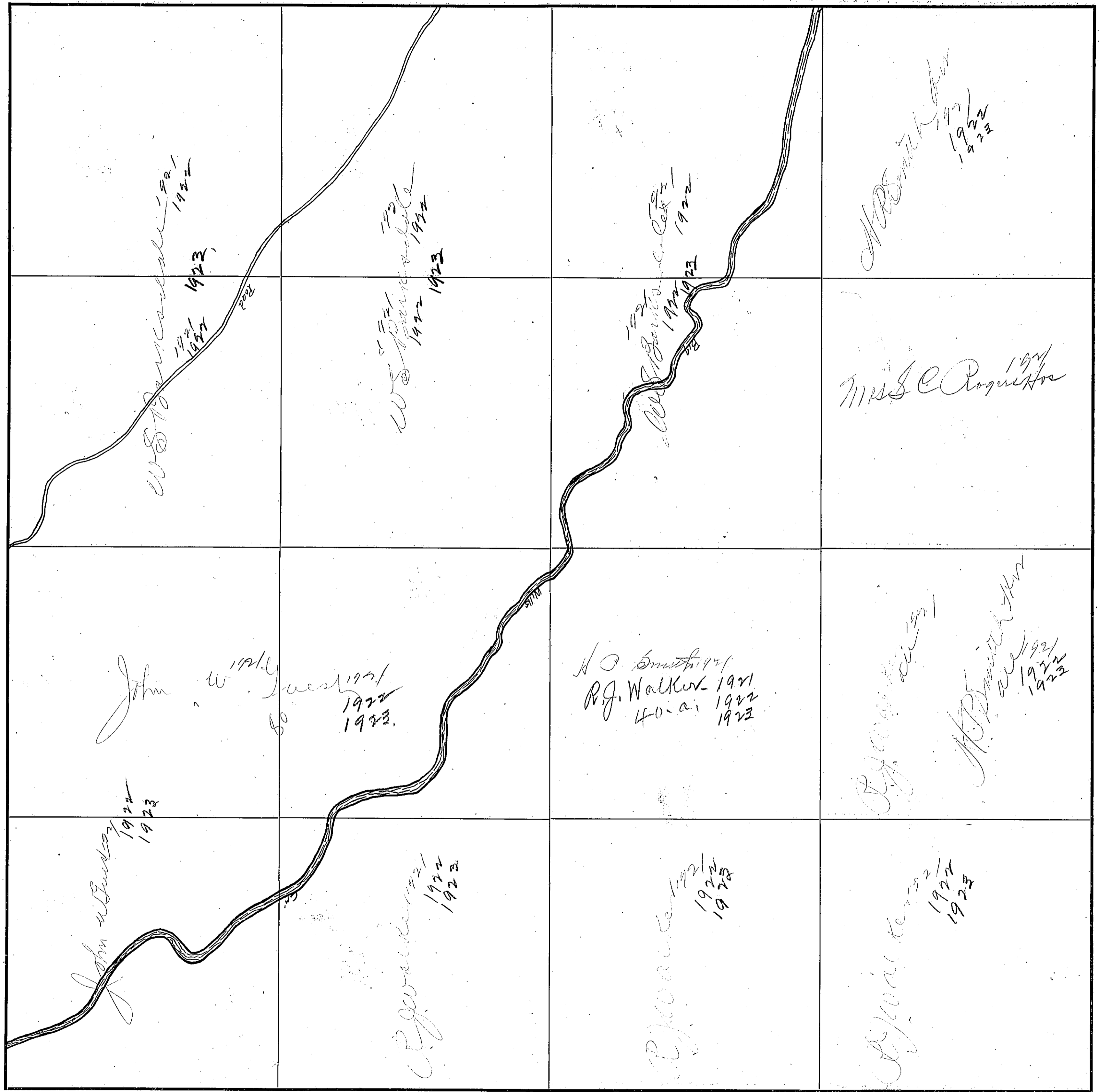

COUNTY Blowah County

Scale—300 Ft.—1 inch

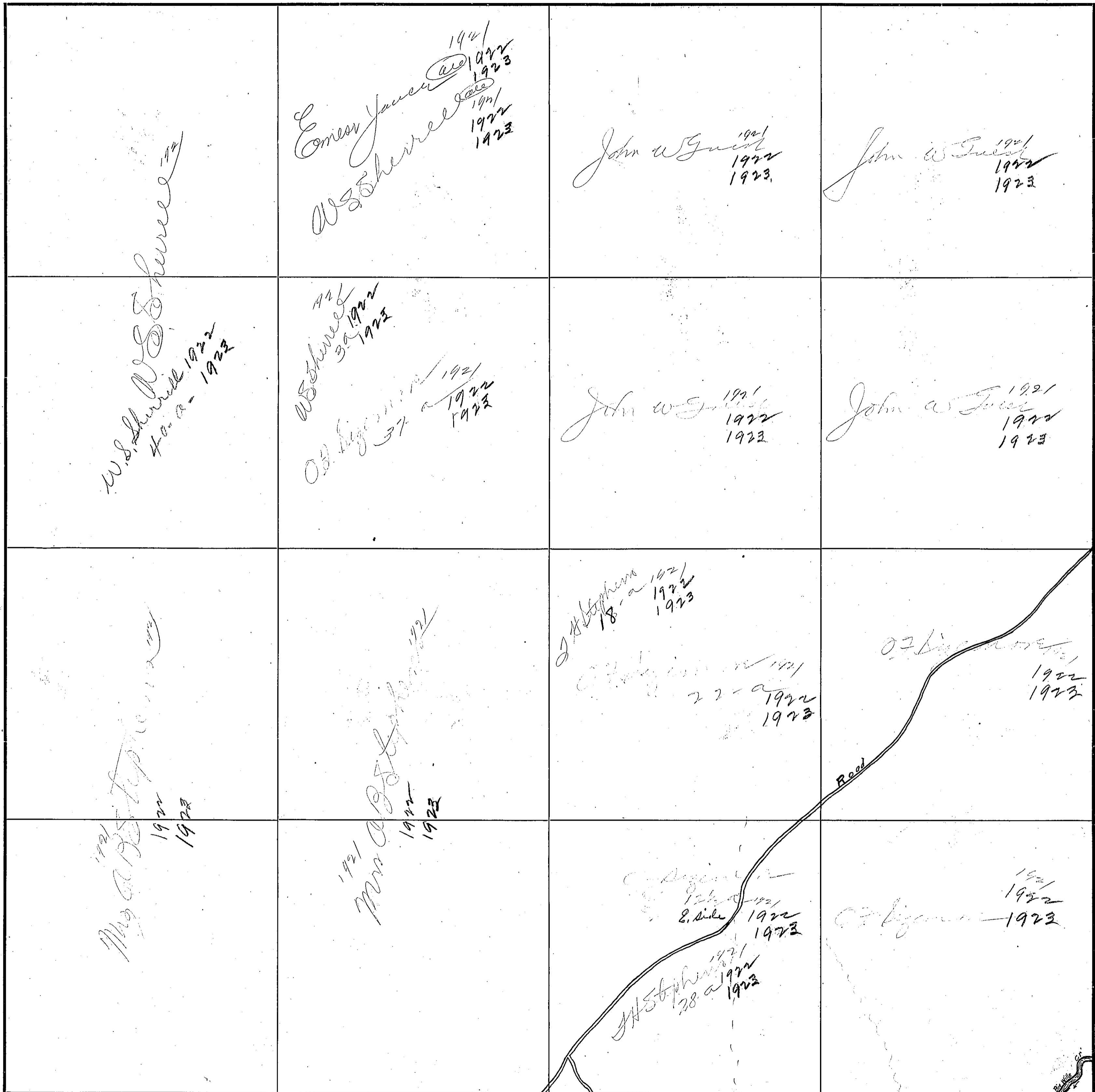

Scale-300 Ft.=1 Inch

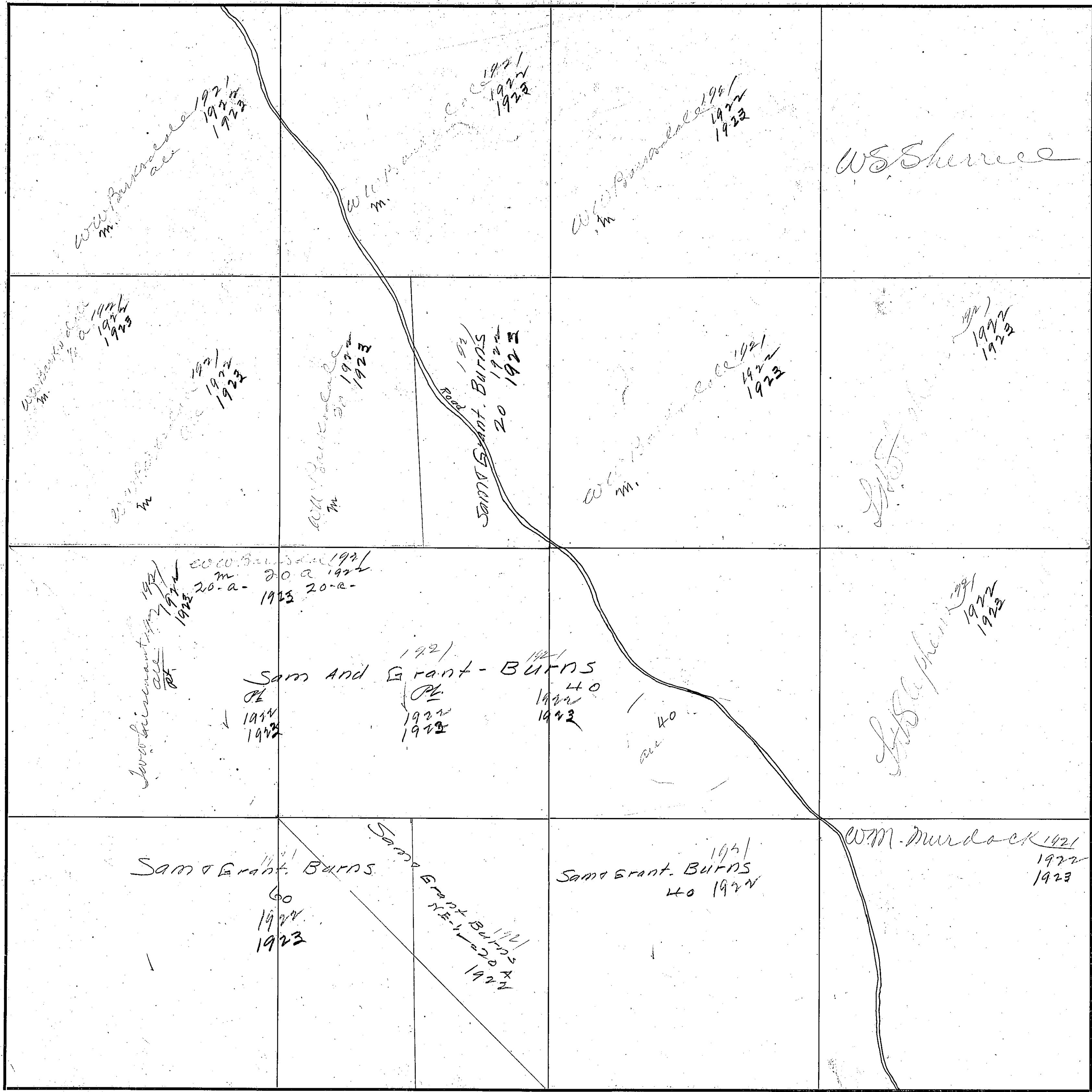

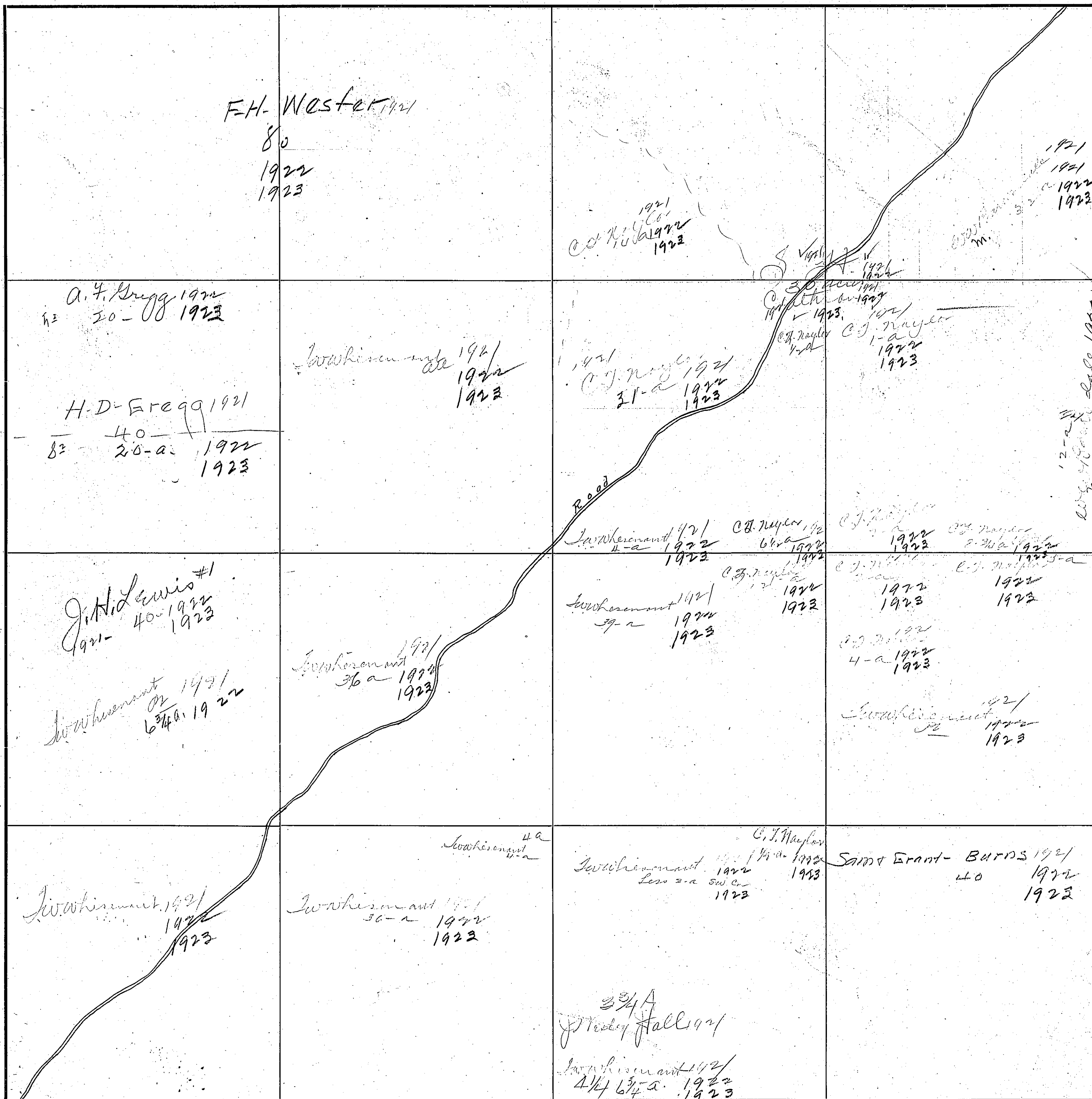

84

SECTION 18

TOWNSHIP 10

RANGE 6

<p>Mrs Eva Powell 1921 1922 1923</p>	<p>1921 1922 1923</p> <p>Jane B Hill 70 1922 1923</p>	<p>T-C Hill 50 1922 1923</p>	<p>T-C Hill 30 1922 1923</p>	<p>Mrs S-M-Brown 1921 40 A 1922 1923</p> <p>LE-Benefield 1921 10-A-E-side 1922 1923</p>
<p>1921 1922 1923</p>	<p>1921 1922 1923</p> <p>1921 1922 1923</p>	<p>LE-Benefield 1921 1922 1923</p>	<p>HD-Gregg 1921 40 1922 1923</p>	
<p>Jno W Easkin 82 1921 40 1922 1923</p>	<p>Mrs N.I. Mosley 1921 80 1922 1923</p>	<p>1921 1922 1923</p>	<p>HD-Gregg 1921 40 1922 1923</p>	
<p>J.W. Easkin 1921 40 1922 1923</p>	<p>Jno W Easkin 1921 40 1922 1923</p>	<p>1921 1922 1923</p>	<p>J-W Easkin 1921 80 1922 1923</p>	

COUNTY Dowd County

Scale-300 Ft.=1 inch

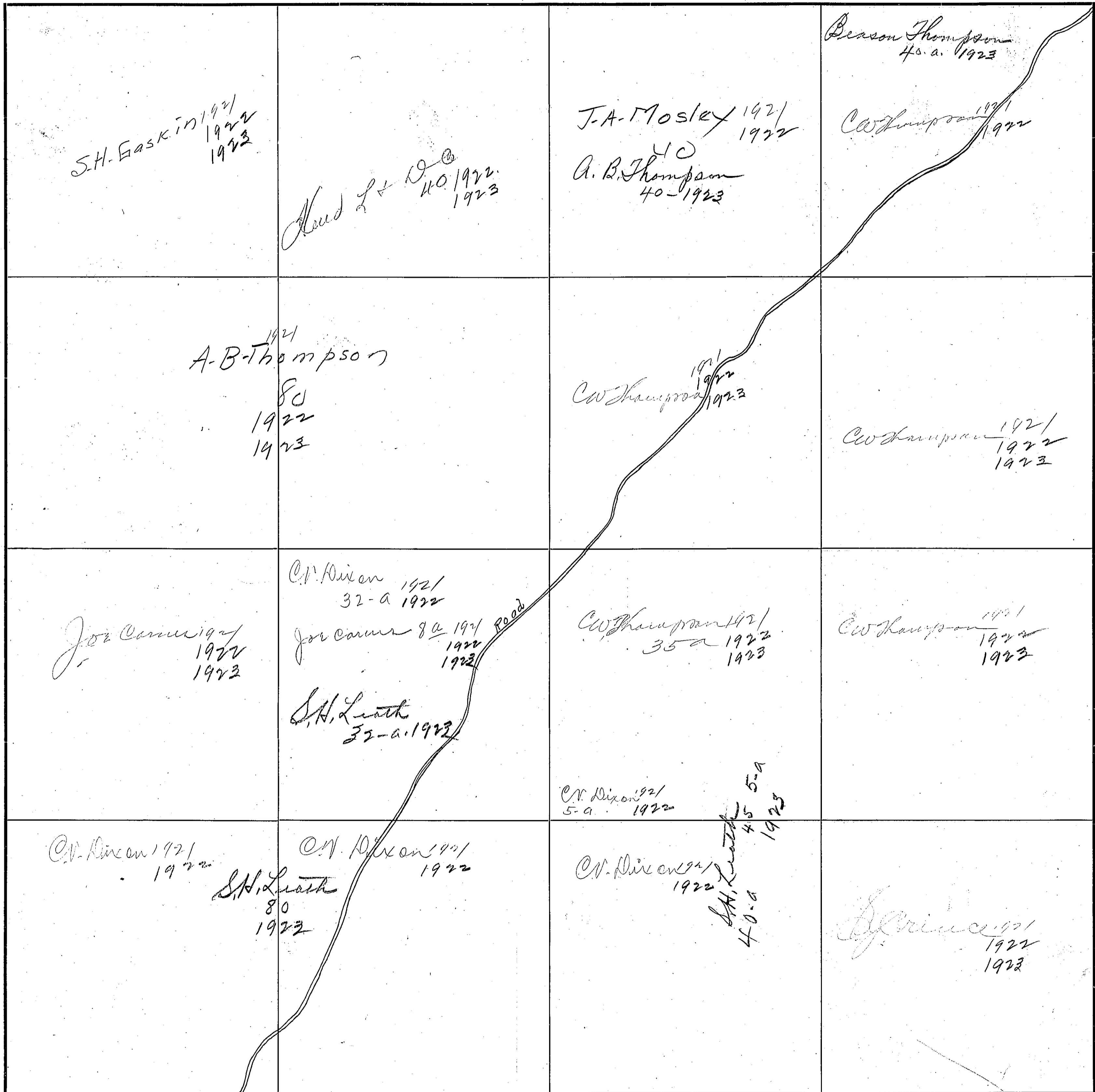

86

SECTION 20

TOWNSHIP 10

RANGE 6

<p>Sam Thompson S.A. 1923</p>	<p>William 1/2 1922 1923</p>	<p>1921 1922 1923</p>	<p>1921 1922 1923</p>
<p>1921 1922 1923</p>	<p>M.P. White 40.00 1922 1923</p>	<p>1921 1922 1923</p>	<p>1921 1922 1923</p>
<p>1921 1922 1923</p>	<p>1921 1922 1923</p>	<p>1921 1922 1923</p>	<p>1921 1922 1923</p>
<p>1921 1921 D.O. Roberts 80 1922 1923</p>	<p>1921 1922 1923</p>	<p>1921 Emergence 1922 - 1923</p>	<p>1921 Emergence 1922</p>

COUNTY Blount County

Scale - 300 Ft. = 1 inch

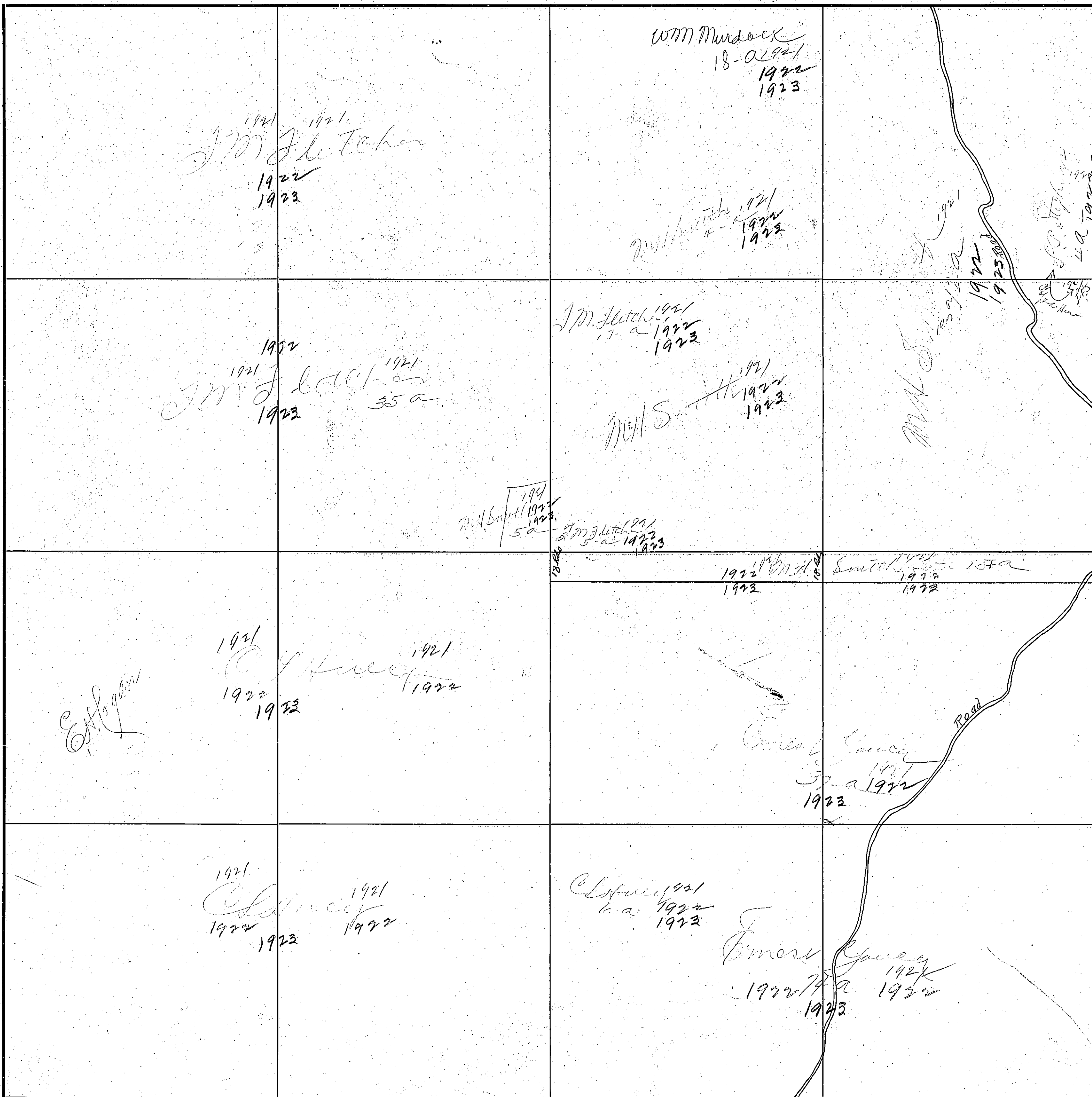

Scale - 300 Ft. = 1 Inch

88

SECTION 22

TOWNSHIP 10

RANGE 6



COUNTY Elowah County

Scale—300 Ft.=1 inch

SECTION 23

TOWNSHIP 10

RANGE 6

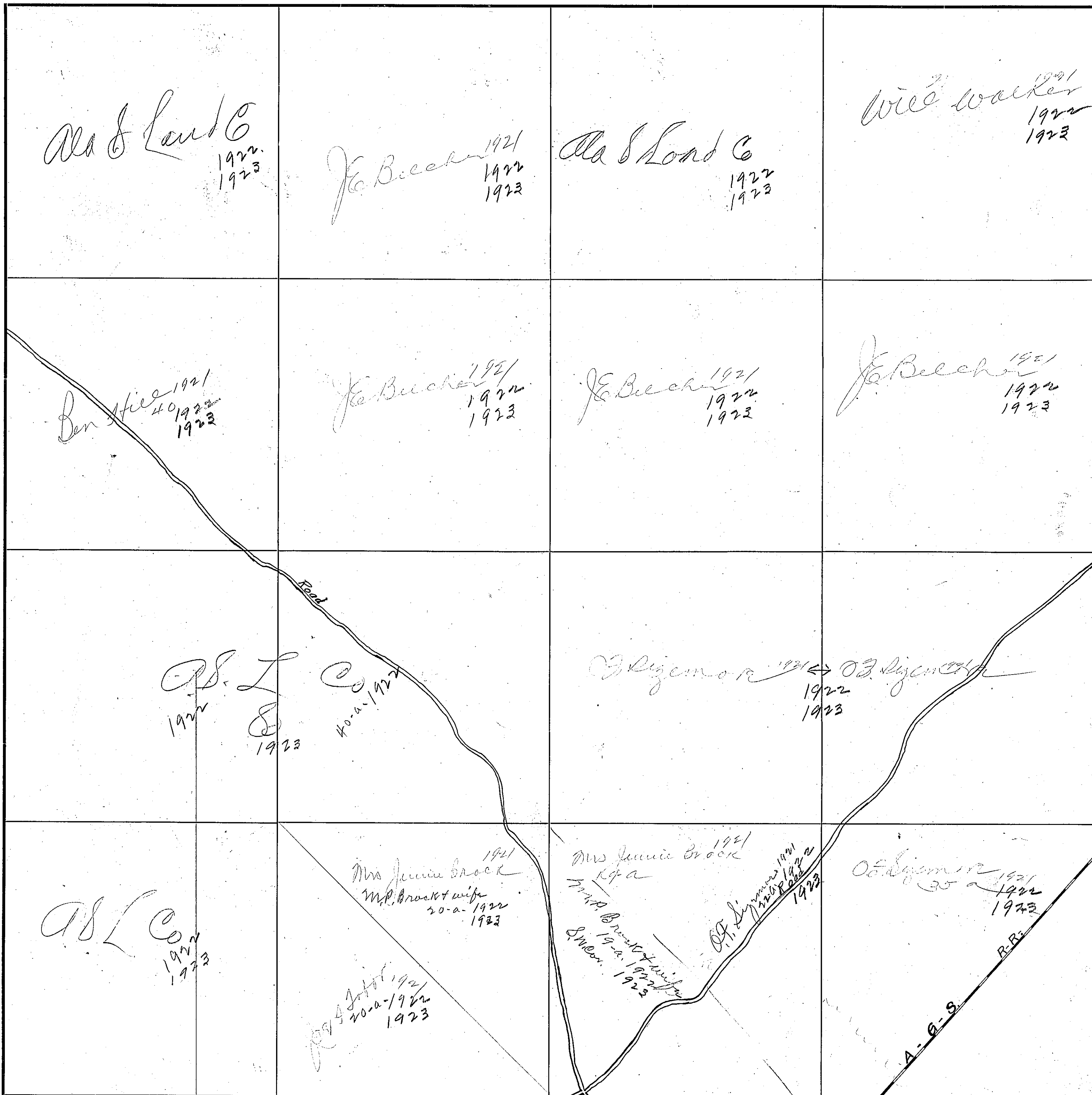

COUNTY Howah County

Scale—300 Ft.=1 Inch

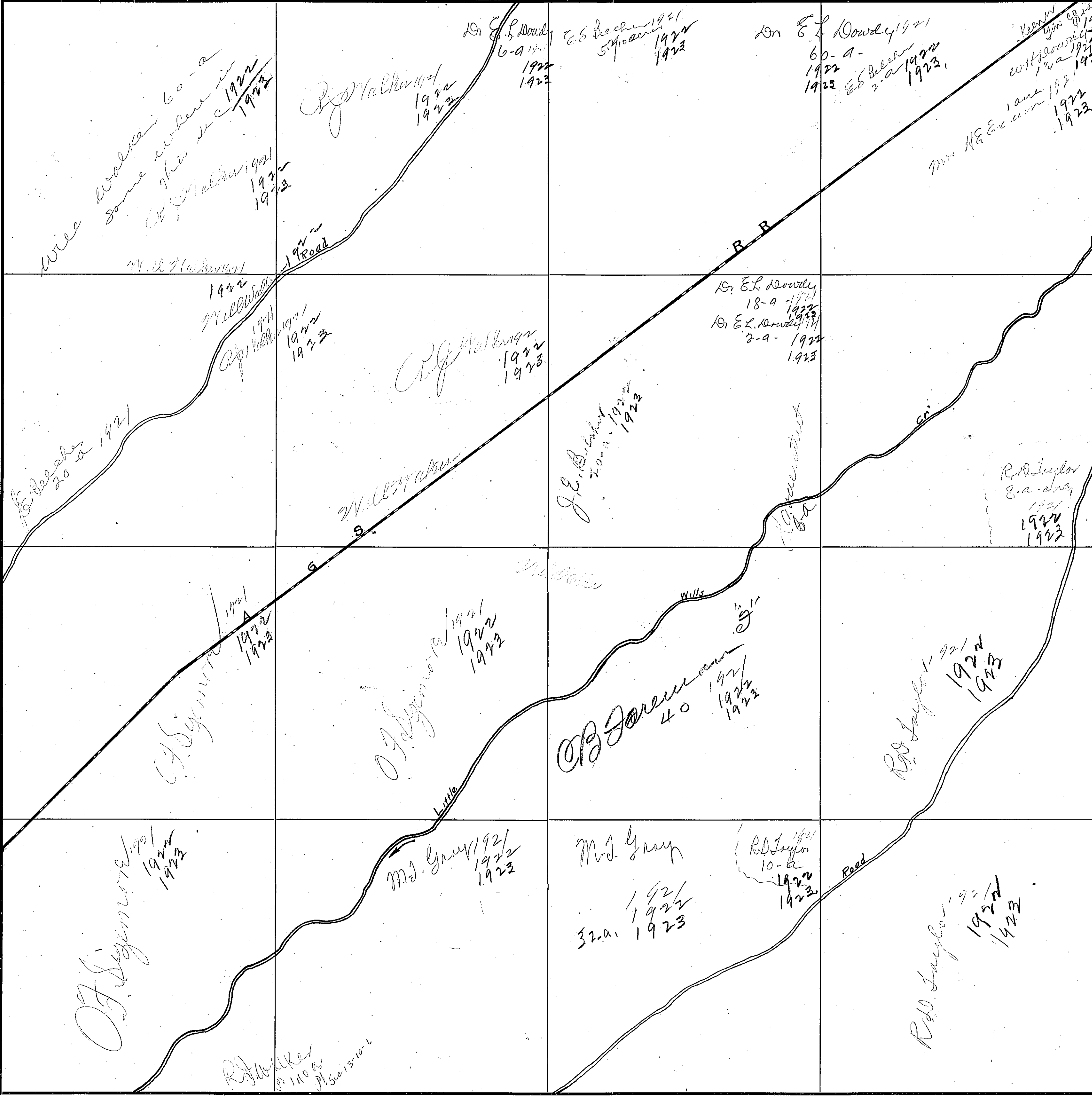

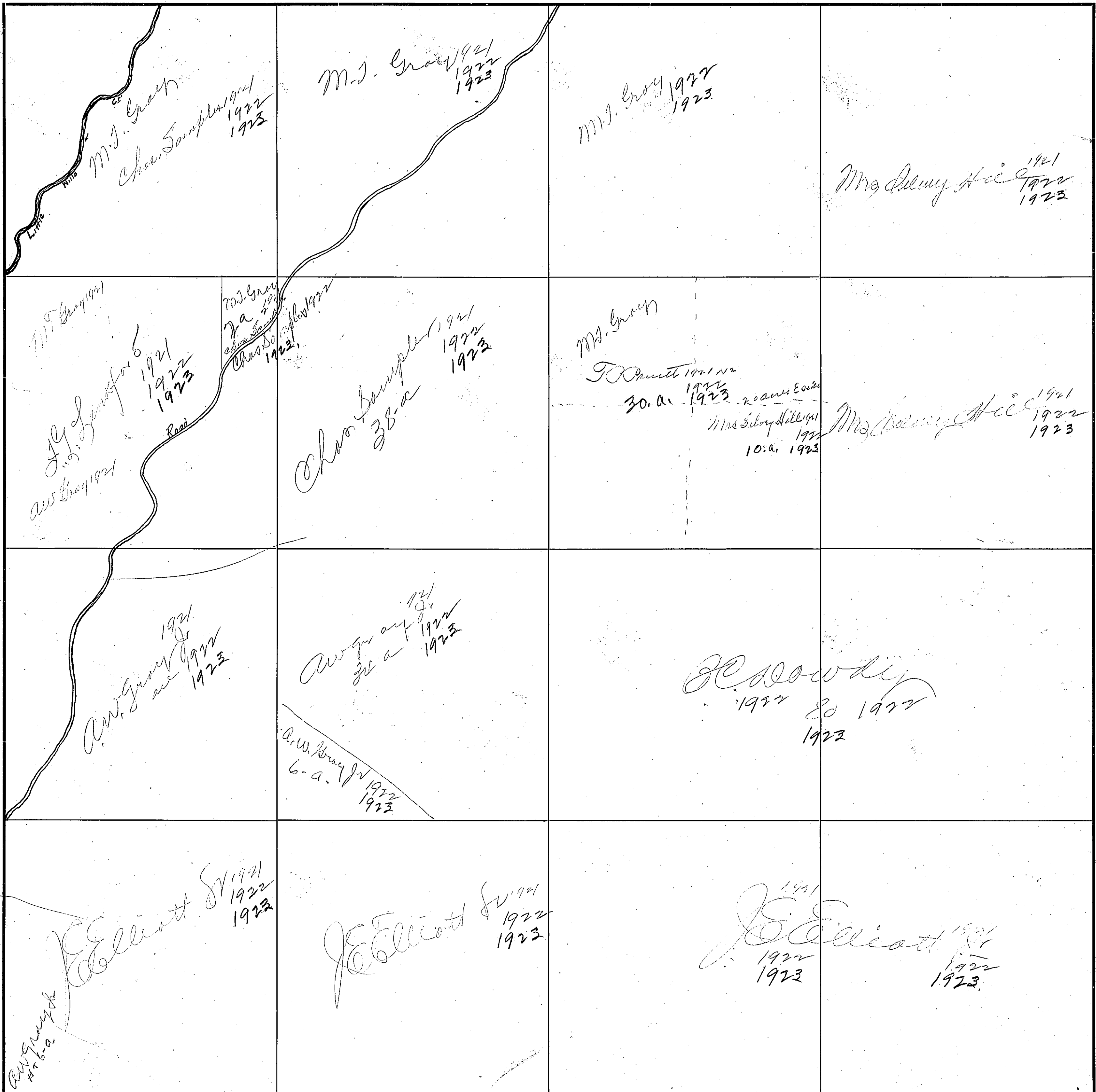

92

SECTION 26

TOWNSHIP 10

RANGE 6

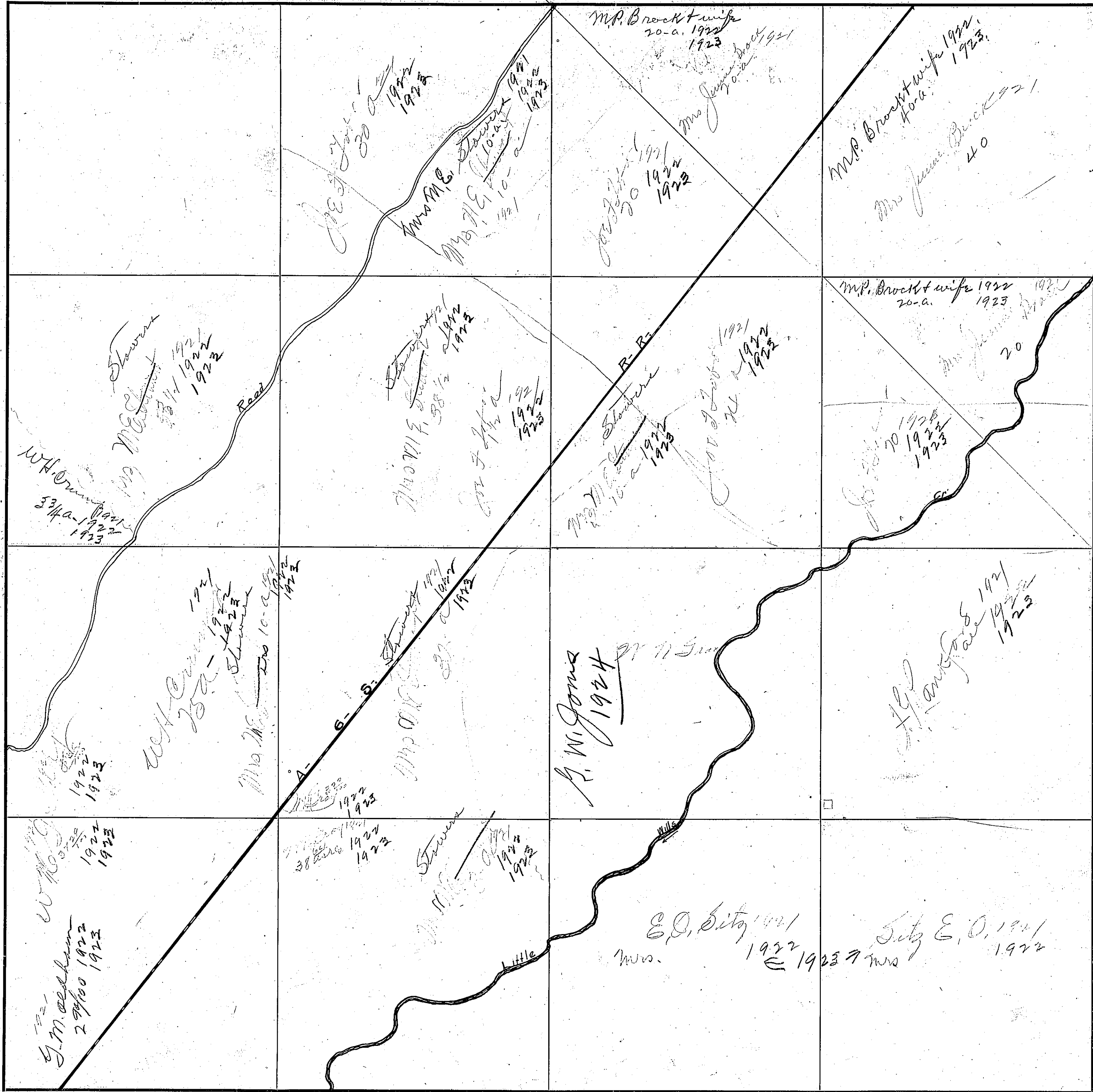

COUNTY Knox County

Scale—300 Ft.—1 inch

<p>W.H. Portner lease- 1923</p> <p>L.H. Stephens 10-22-20-a</p> <p>Ridger Mrs. Jennie Stephens 40-a-1922 1923</p> <p>L.H. Stephens act 40</p>	<p>L.H. Stephens 20-a-1922 1923</p> <p>Mrs. Jennie Stephens 1922 20-a-1923</p> <p>L.H. Stephens 20-10-4</p>	<p>A.S.L. Co 1922 1923</p>	<p>J.J. Jenkins #1 40-1923</p> <p>A.S.L. Co 1922</p>
<p>B.P. Guest 1922</p>	<p>B.P. Guest 1921</p>		
<p>W.H. Crump</p> <p>G.A. Guest 1922 20-a-1923</p> <p>B.L. & W.G. McKong 20-a-1922 1923</p>	<p>J.D. Stephens 1921</p> <p>Mrs. Jennie Stephens act. 1922 40-a-1921 1923</p> <p>J.A. Guest</p>	<p>G.M. Oelhan 1922 40 1923</p>	<p>M.H. Portner 1922 Tot. sale act 1923 of 1920.</p> <p>W.H. Crump-? 40-a-1923</p>
<p>O.E. Brink 80 1922 1923</p> <p>W.J. Stowers 80-1921</p>	<p>Ala State L Co, 1922 1923</p>	<p>G.M. Oelhan 40 1922 1923</p>	<p>W.H. Crump 1922 1923</p> <p>G.M. Oelhan 99/100 1922 1923</p>
<p>O.E. Brink 40-a-1922 1923</p> <p>W.J. Stowers 410-1921</p>	<p>W.H. Crump 1922 1923</p>	<p>W.H. Crump 1922 1923</p> <p>G.M. Oelhan 17-a-1922 1923</p> <p>E.H. Crump 23-57/100 1922 1923</p>	<p>Road</p> <p>G.M. Oelhan 28-99/100 1922 1923</p>

Scale-300 Ft.=1 Inch

94

SECTION 28

TOWNSHIP 10

Journal at mine in office Dec 1922

RANGE 6

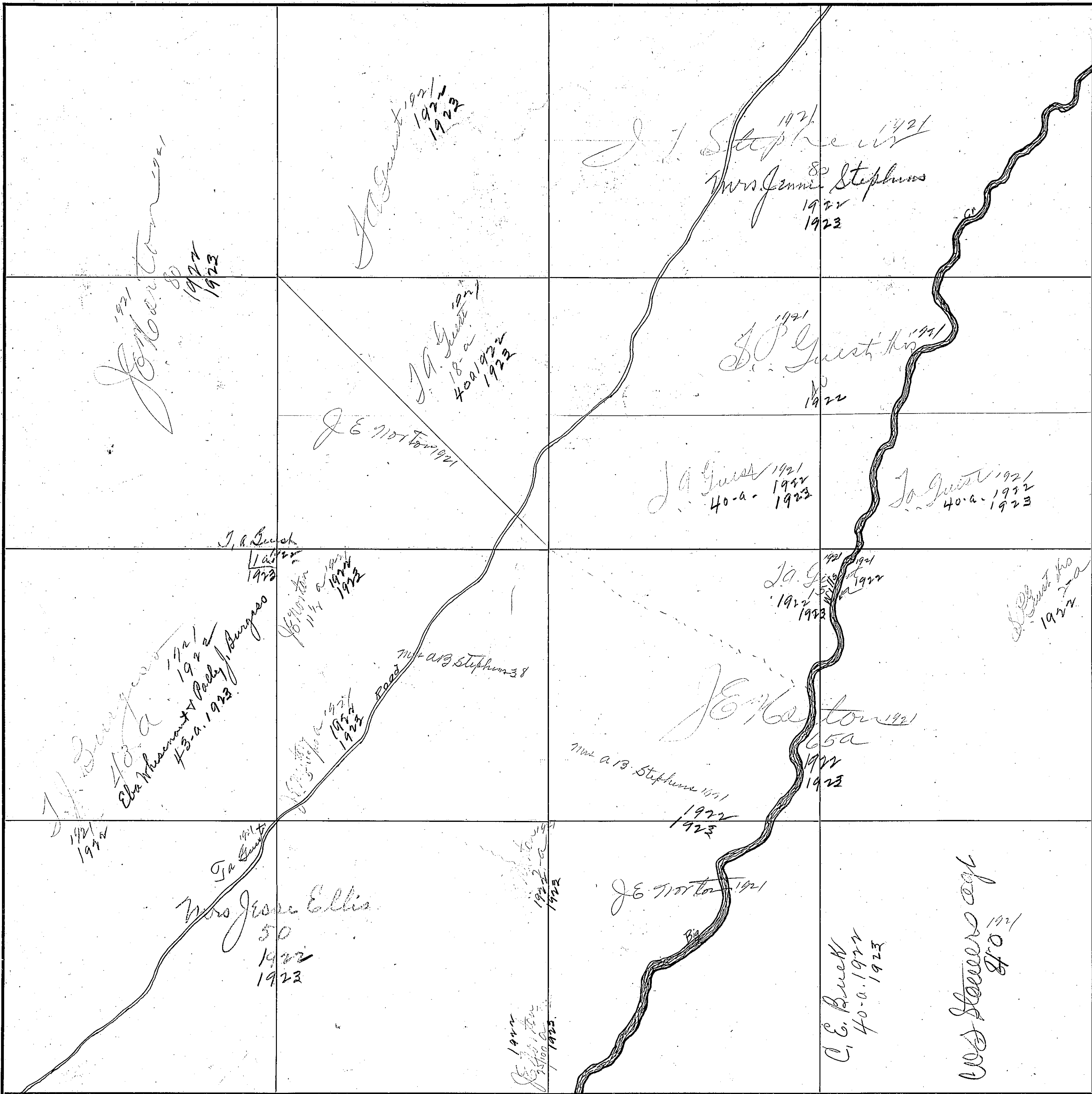

Mrs Jennie Ellis
 50-a
 some where in 28
 Mrs J. A. Guest
 36-a from where
 in 28
 Mrs J. A. Guest
 40-a
 Mrs J. A. Guest
 43-a 1923

COUNTY

Blount County

Scale—300 Ft.=1 inch

<p><i>J. Spruce</i> 1921 1922 1923</p>	<p><i>C. Hall</i> 1921 1922 1923</p>	<p><i>Mrs. Jennie Stephens</i> 80, 1921 1923</p>	<p><i>C. J. Bennett</i> 1921 1922 1923</p>
<p><i>J. Spruce</i> 1921 1922 1923</p>	<p><i>C. Hall</i> 1921 1922 1923</p>	<p><i>Mrs. Jennie Stephens</i> 80, 1921 1923</p>	<p><i>C. J. Bennett</i> 1921 1922 1923</p>
<p><i>Mrs. Jennie Edis</i> 1921 1922 1923</p>	<p><i>Mrs. Jennie Edis</i> 1921 1922 1923</p>	<p><i>Mrs. Jennie Edis</i> 1921 1922 1923</p>	<p><i>Mrs. Jennie Edis</i> 1921 1922 1923</p>
<p><i>J. Nixon</i> 1921 1922 1923</p>	<p><i>J. P. Dixon</i> 1921 1922 1923</p>	<p><i>Elder Whisenand</i> 1921 1922 1923</p>	<p><i>Mrs. Jennie Edis</i> 1921 1922 1923</p>

96

SECTION 30

TOWNSHIP 10

RANGE 6

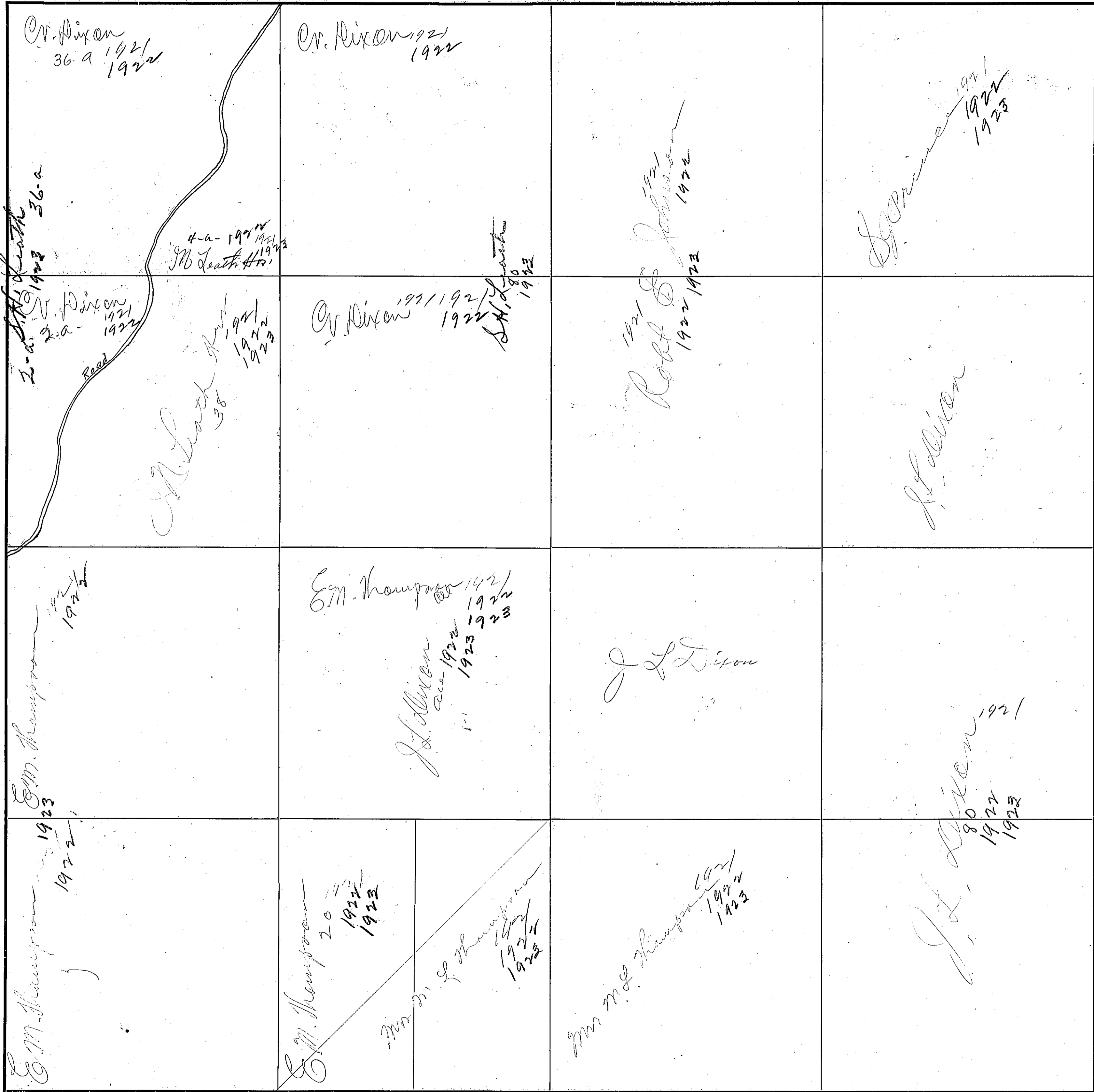

COUNTY Elmore County

Scale-300 Ft.=1 inch

<p>Mrs M. J. Fletcher 1921 1922 1923</p> <p>H. P. Smith sat 40-1923</p>	<p>J. A. Guest 1921 1922 1923</p>	<p>J. A. Guest 1921 1922 1923</p>	<p>G. W. [unclear] W. B. [unclear] M. J. M. Clendon 80 1922 1923</p>
<p>J. A. Guest 1921 1922 1923</p>	<p>J. A. Guest 1921 1922 1923</p>	<p>W. B. Collins Jesse Walden 1921 1922 1923</p>	<p>W. B. Collins Jesse Walden 1921 1922 1923</p>
<p>John R. Ramey 1921 1922 1923</p>	<p>J. A. Guest 1921 1922 1923</p>	<p>W. B. Collins Jesse Walden 1921 1922 1923</p>	<p>W. B. Collins Jesse Walden 1921 1922 1923</p>
<p>John R. Ramey 1921 1922 1923</p>	<p>F. M. Hill 40 Geo. Maule 1922 1923</p>	<p>W. H. Hill 1921 1922 1923</p>	<p>W. B. Collins Jesse Walden 1921 1922 1923</p>

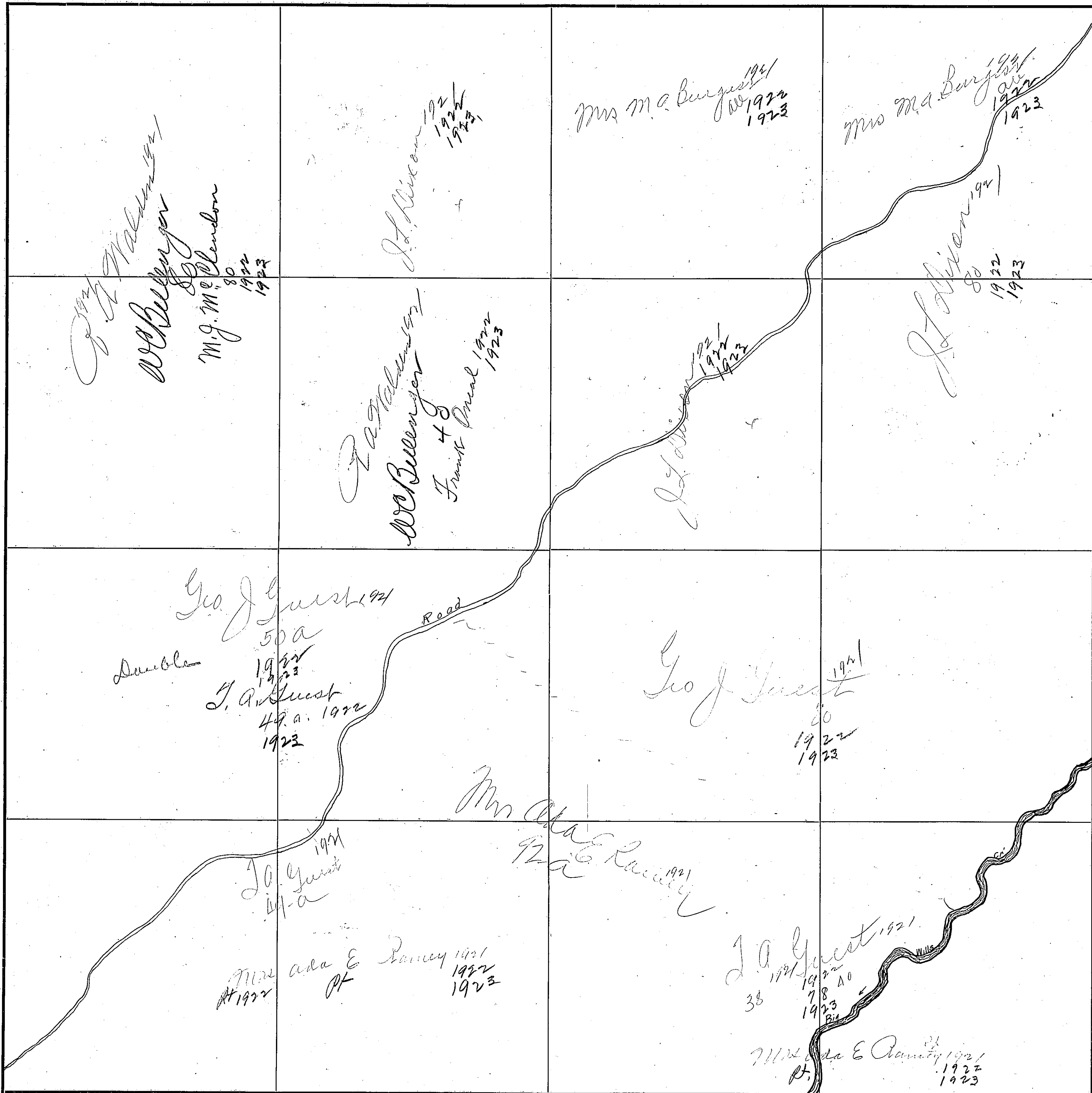

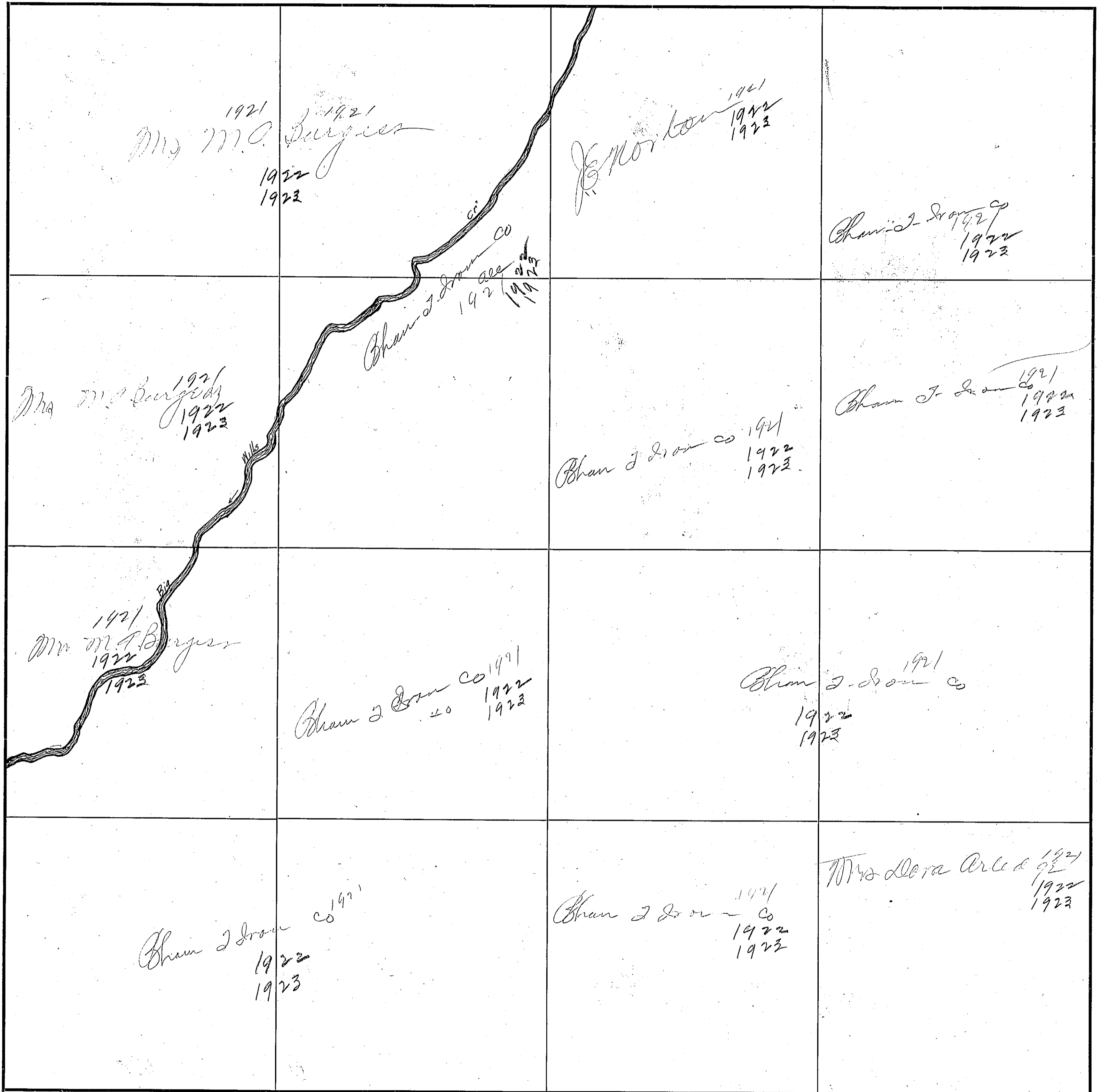

100

SECTION 34

TOWNSHIP 10

RANGE 6

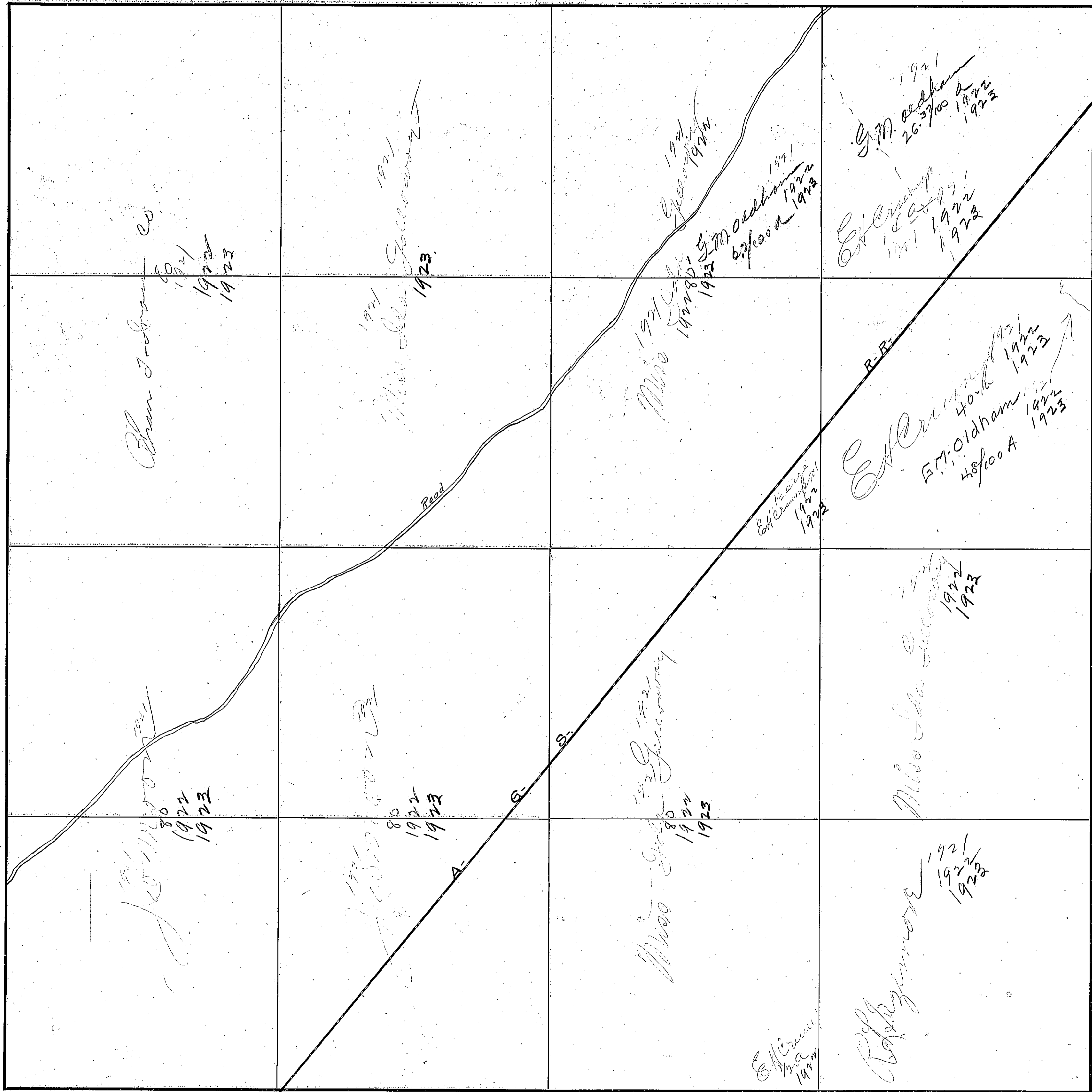

COUNTY

Iowa County

Scale—300 Ft.=1 inch

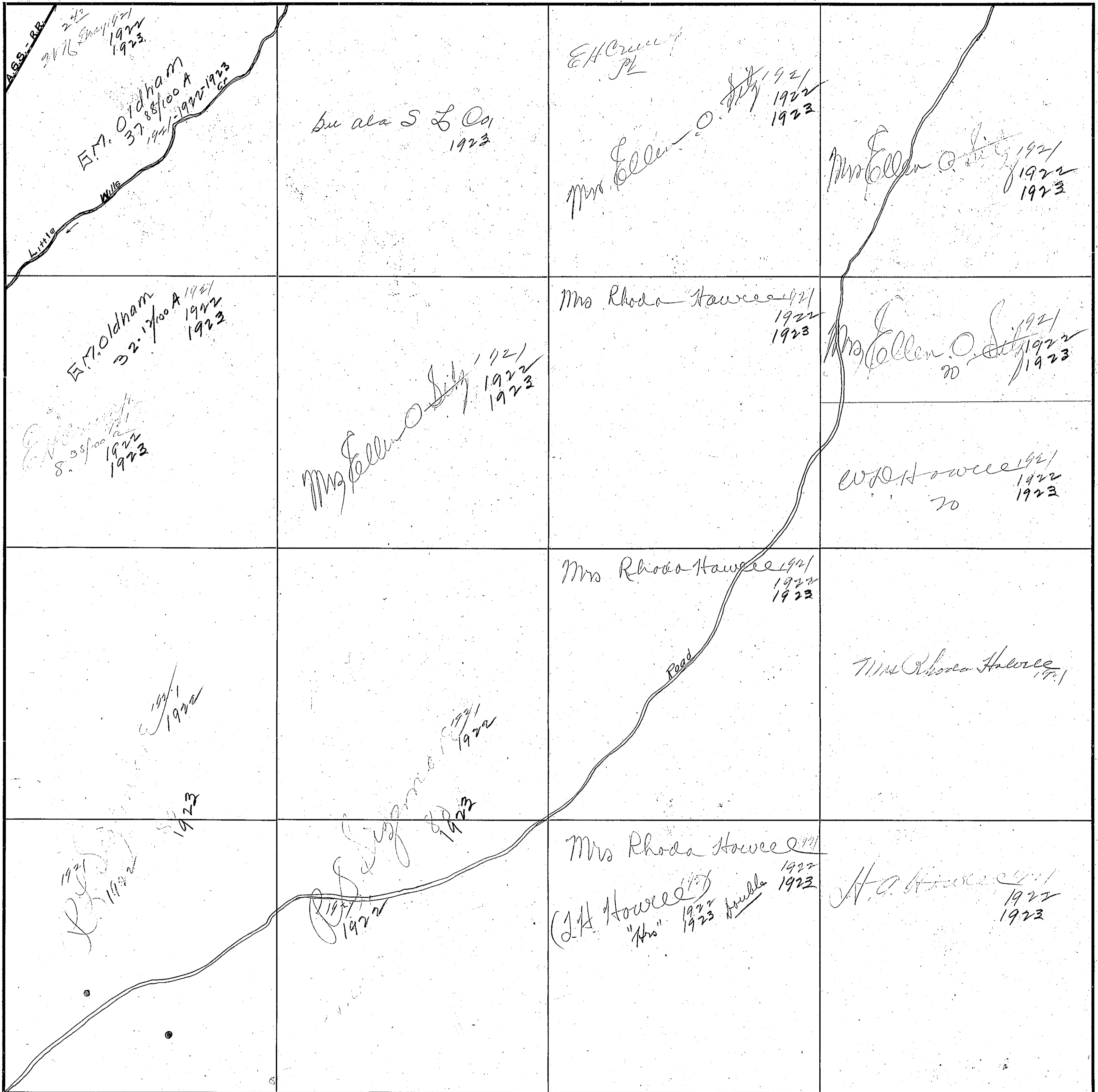

102

SECTION 36

TOWNSHIP 10

RANGE 6

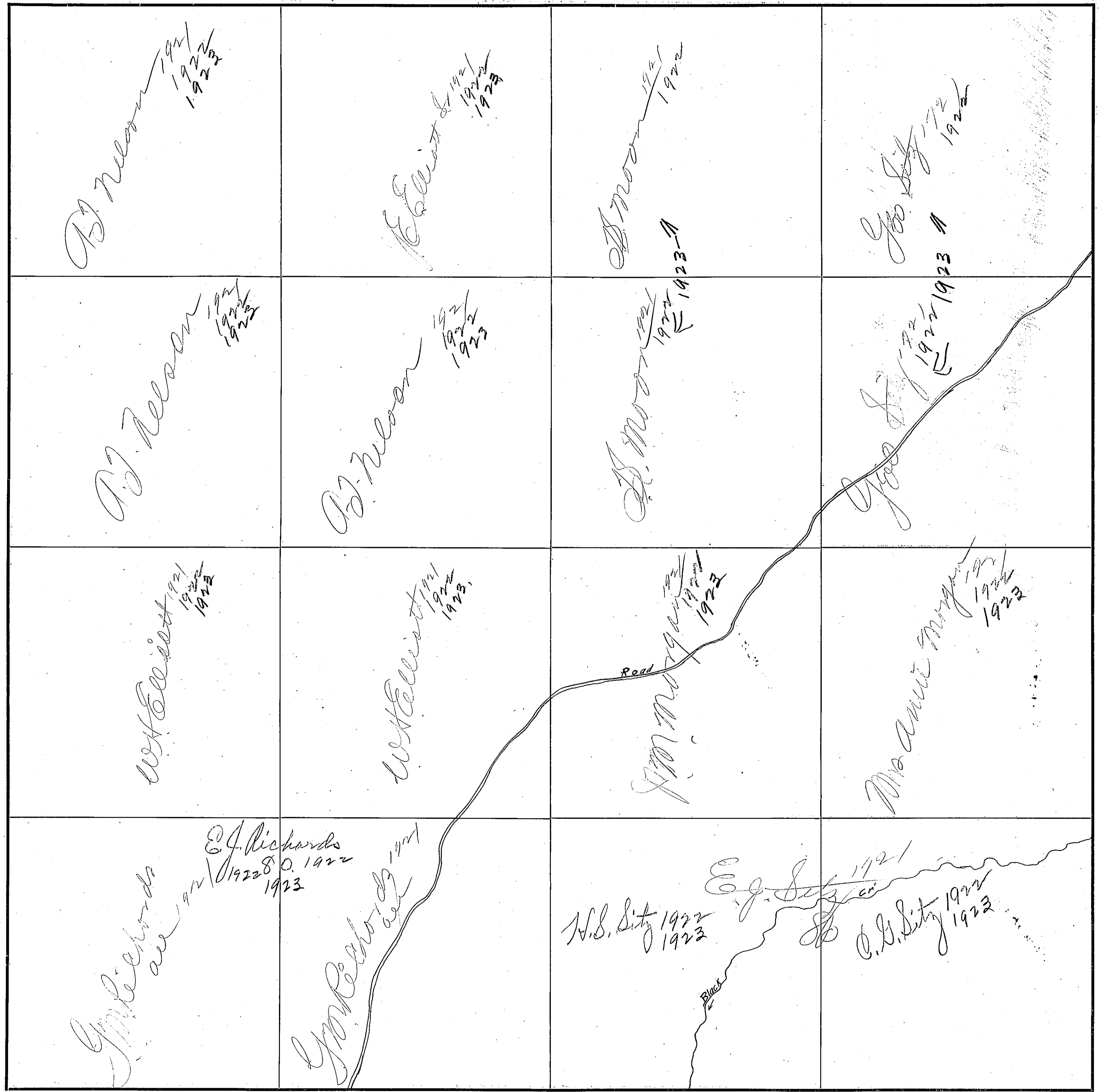

COUNTY Edwards County

Scale-300 Ft.=1 inch

SECTION 3

TOWNSHIP 10

RANGE 7

103

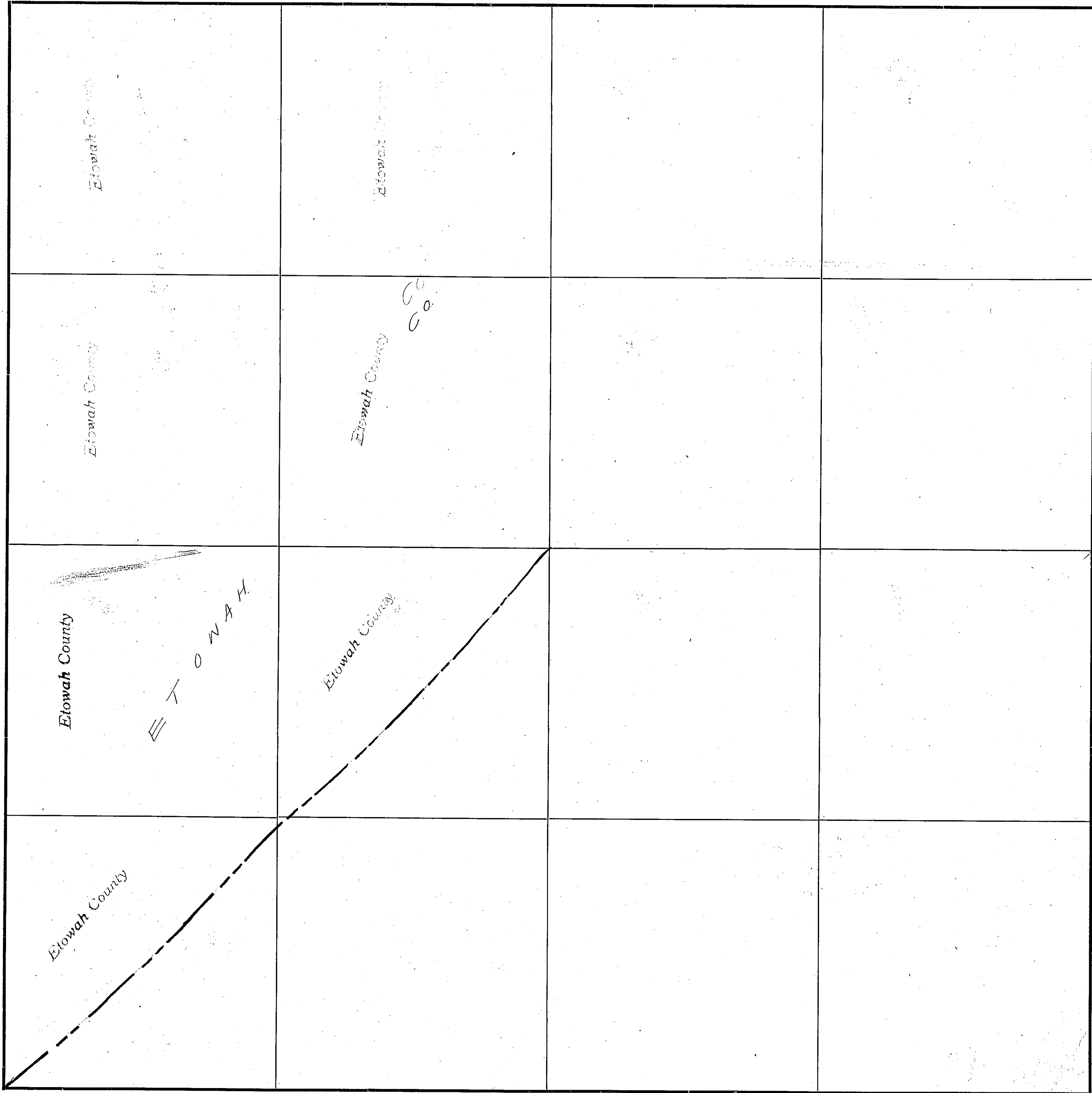

COUNTY Etowah County

Scale-300 Ft.=1 Inch

PRINTED AT THE

STATE

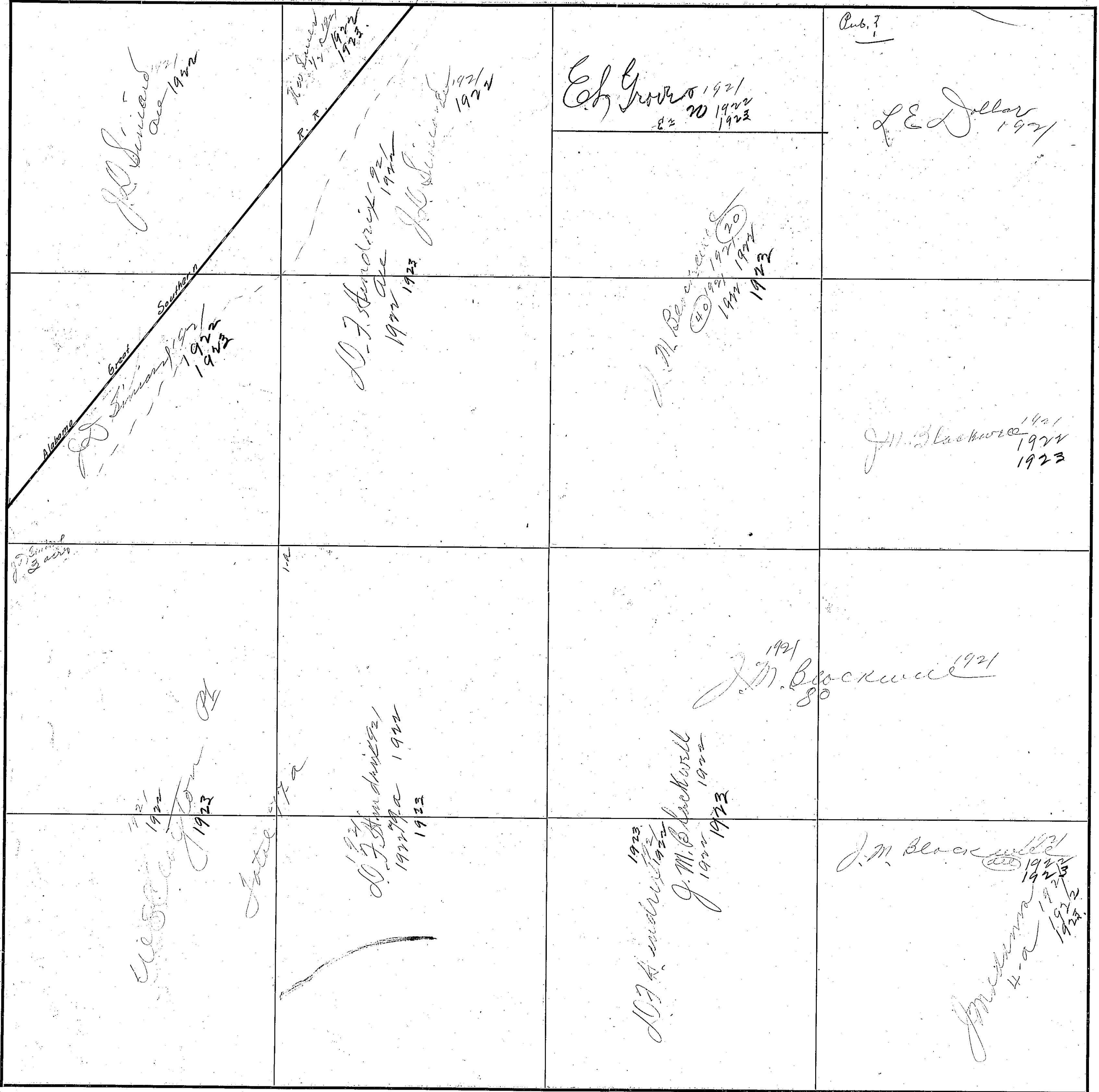

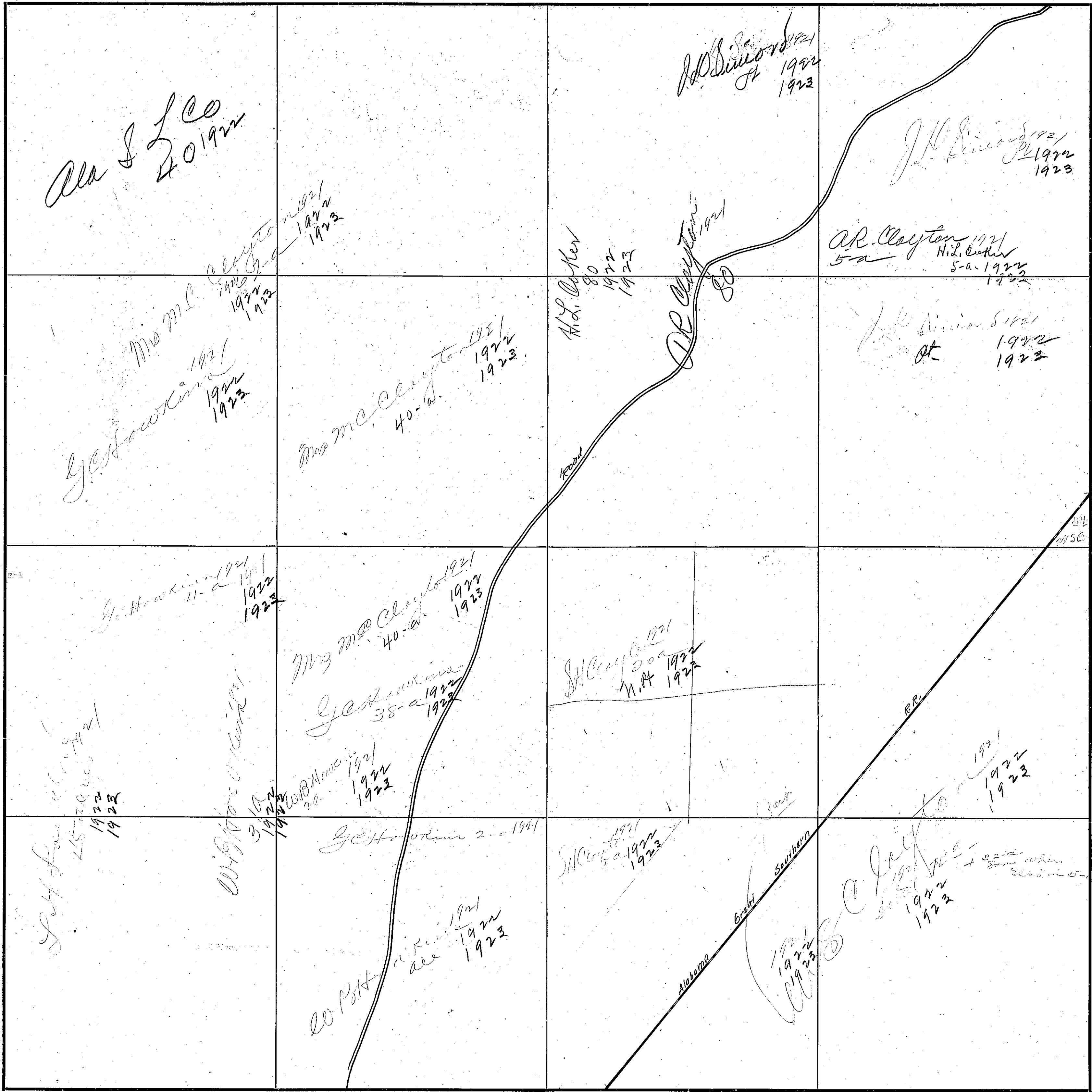

COUNTY Howrah County

Scale—300 Ft.—1 Inch

<p><i>J. H. Atkinson</i> 1922 1923</p>	<p><i>J. H. Atkinson</i> 1921 S.O.A. 1922 1923</p>	<p><i>Miss Laura Dalrymple</i> 1921 1922 1923 <i>W. H. Dawson</i> H.O. Minn.</p>	<p><i>W. H. Dawson</i> 1922 1923</p>
<p><i>J. H. Atkinson</i> 1922 1923</p>	<p><i>J. H. Atkinson</i> 1921 S.O.A. 1922 1923</p>	<p><i>W. H. Dawson</i> H.O. Minn. <i>W. H. Dawson</i> 1921 1922 1923 <i>R. J. T. W. G. Michong</i> H.O. 1921 1922 1923</p>	<p><i>W. H. Dawson</i> 1922 1923</p>
<p><i>AP Smith Estate</i> 1923 <i>Will Revoked</i> 1922 1923 S.O.</p>	<p><i>W. H. Dawson</i> H.O. (Surv) 1922 1923</p>	<p><i>W. H. Dawson</i> H.O. (Surv) 1922 1923 <i>Mrs. M. B. ...</i> 1922 1923</p>	<p><i>L. H. ...</i> 1921 1922 <i>L. H. ...</i> 1922 1923</p>
<p><i>W. H. Dawson</i> 1922 1923</p>	<p><i>W. H. Dawson</i> 1922 1923</p>	<p><i>W. H. Dawson</i> 1922 1923</p>	<p><i>W. H. Dawson</i> 1922 1923</p>

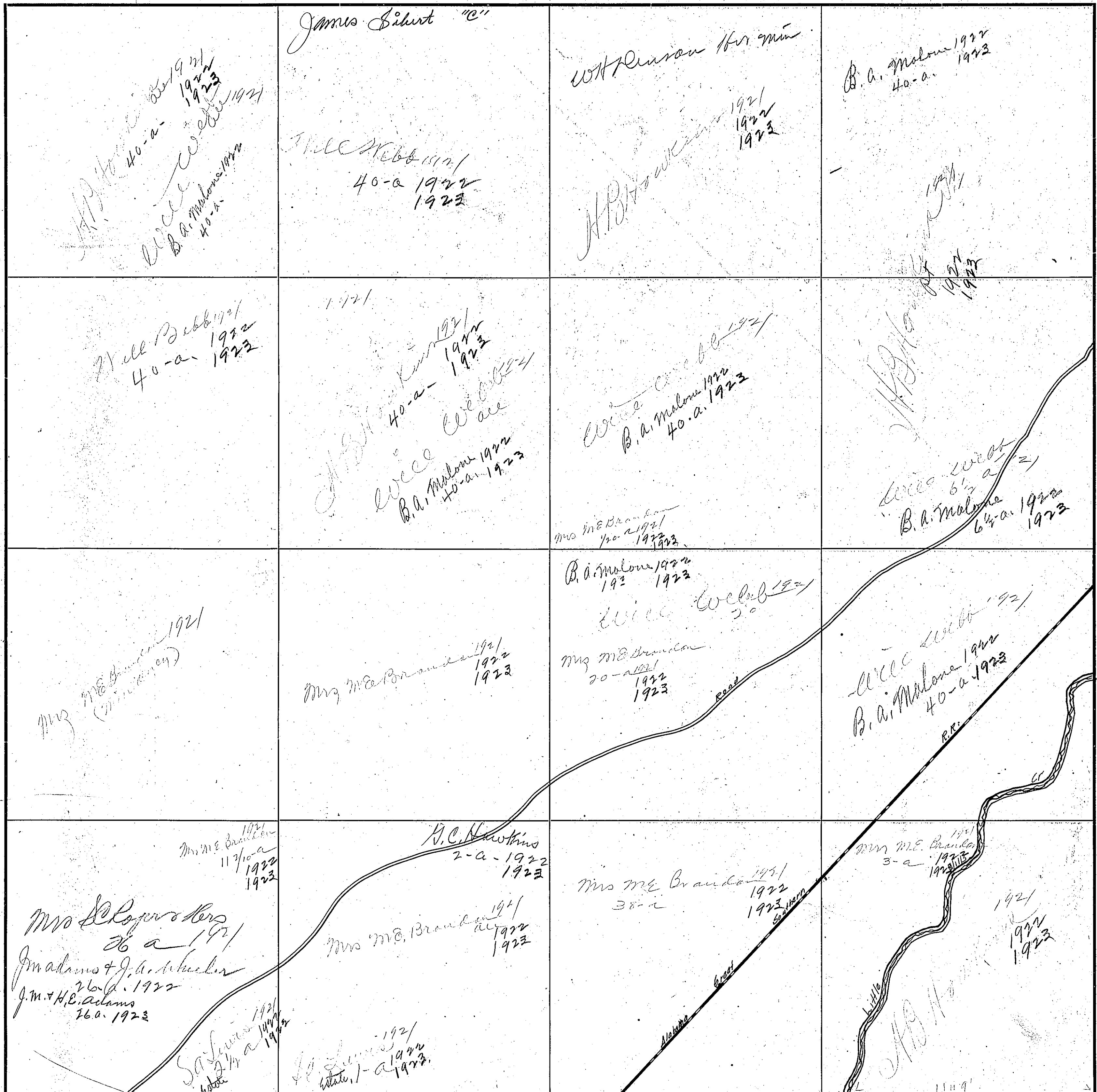

<p>Madams 1921 1922 1923</p>	<p>J.W. Blackwell 1921 1922 1923</p>	<p>J.W. Blackwell 1921 1922 1923</p>	<p>J.W. Blackwell 1921 1922 1923</p>
<p>J.M. Adams 1921 1922 1923</p>	<p>J.M. Adams 1921 1922 1923</p>	<p>J.W. Blackwell 1921 1922 1923</p>	
<p>Madams 1921 1922 1923 322 G.W. 1921 1922 1923</p>	<p>J.M. Blackwell 1921 1922 W.C. Ramsey 1923 W.C. Ramsey</p>	<p>Madams 1921 1922 1923</p>	
<p>J.M. Adams 1921 1922 1923</p>	<p>J.W. Blackwell 1921 1923 J.M. Ramsey 1921 1922</p>	<p>J.M. Adams 1921 1922 1923</p>	<p>J.W. Blackwell 1921 1922 1923</p>

Scale—300 Ft.=1 Inch

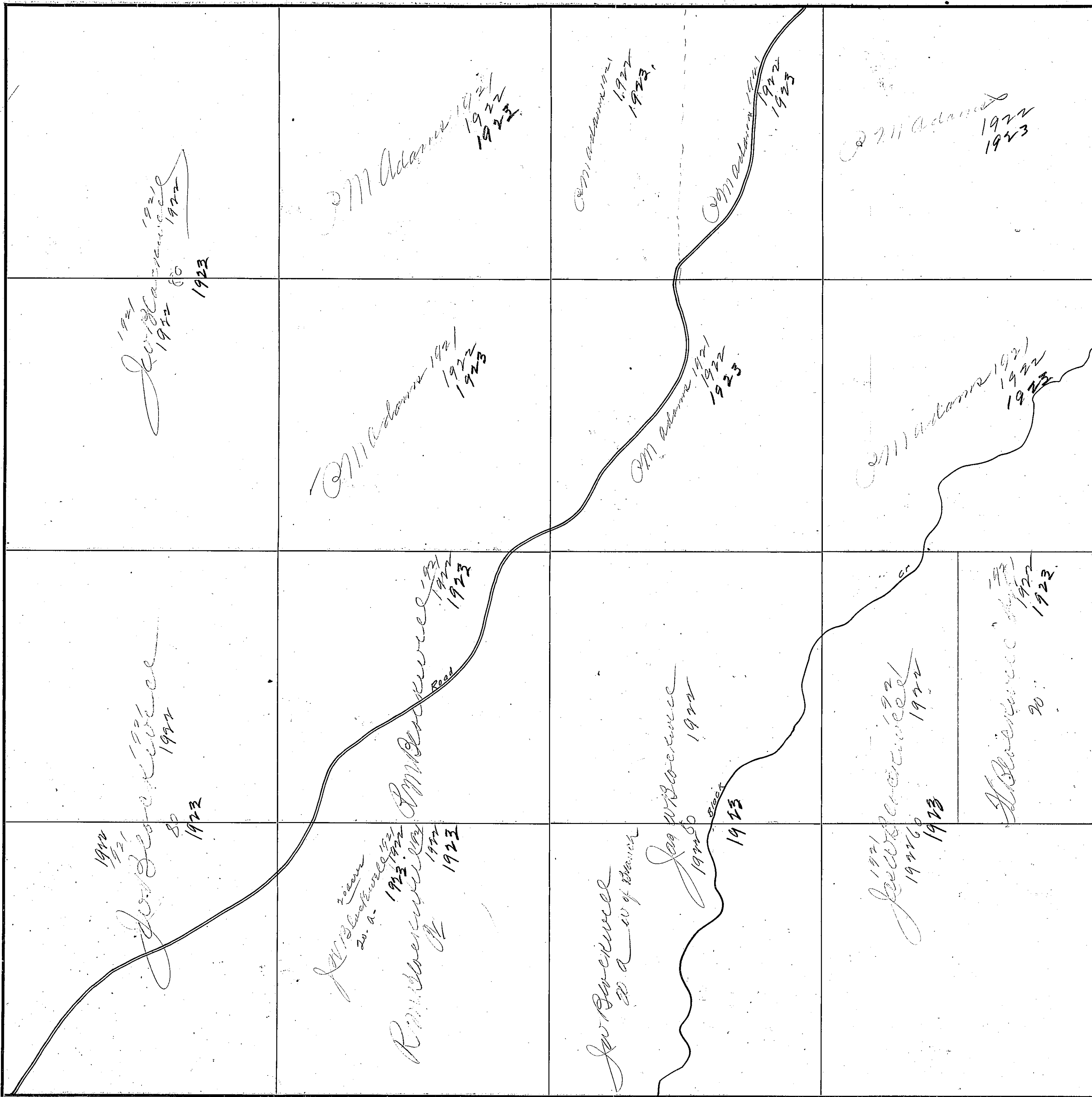

Scale—300 Ft.=1 inch

<p><i>John Adams</i> 1921 1922 1923</p>	<p><i>P.M. Adams</i> with Higgin both 40-1921 1922 1923</p>	<p><i>P.M. Adams</i> 20-1-1921 1922 1923 with Higgin both 10-1-1921 1922 1923</p>	<p><i>P.M. Adams</i> with Higgin both 1921 1922 1923 20-2/4 1923</p>	<p><i>P.M. Adams</i> with Higgin both 1921 1922 1923 P.S. " " 1921 1922 1923</p>
<p><i>P.M. Adams</i> 1921 1922 1923</p>	<p><i>P.M. Adams</i> <i>A. L. Staccia</i> 1921 1922 1923</p>	<p><i>P.M. Adams</i> with Higgin both 1921 1922 1923 with Higgin both 1921 1922 1923</p>	<p><i>P.M. Adams</i> with Higgin both 1921 1922 1923 20-2/4 1923</p>	<p><i>P.M. Adams</i> with Higgin both 1921 1922 1923 P.S. " " 1921 1922 1923</p>
<p><i>W. J. Fennell</i> 1921 1922 1923</p>	<p><i>W. J. Fennell</i> 1921 1922 1923</p>	<p><i>W. J. Fennell</i> 1921 1922 1923</p>	<p><i>W. J. Fennell</i> 1921 1922 1923</p>	<p><i>W. J. Fennell</i> 1921 1922 1923</p>
<p><i>W. J. Fennell</i> 1921 1922 1923</p>	<p><i>W. J. Fennell</i> 1921 1922 1923</p>	<p><i>W. J. Fennell</i> 1921 1922 1923</p>	<p><i>W. J. Fennell</i> 1921 1922 1923</p>	<p><i>W. J. Fennell</i> 1921 1922 1923</p>

<p>Chittworth 1921 1922 1923</p>	<p>Chittworth 1923 1922 1921 A.P. Whitworth 1922 1923 Double</p>	<p>A.P. Whitworth 39-a 1922 1923</p>	<p>E. J. Gooden 1921 1922 1923</p>
<p>Mary Wilson 1921 1922</p>	<p>Chittworth 1921 1922 1923</p>	<p>A.P. Whitworth 1922 1923</p>	<p>E. J. Gooden 1921 1922 1923</p>
<p>Mary Wiles 1921 1922 1923</p>	<p>A.P. Whitworth 1921 39-a</p>	<p>A.P. Whitworth 1921 39-a</p>	<p>10000 Mary Ellen 1921 1922 1923</p>
<p>W. J. Watson 1921 1922 1923</p>	<p>A.P. Whitworth 1921 1922 1923</p>	<p>A.P. Whitworth 1921 1922 1923</p>	<p>E. J. Gooden 1921 1922 1923</p>
<p>W. J. Watson 1921 1922 1923</p>	<p>Chittworth 1921 1922 1923</p>	<p>A.P. Whitworth 1921 1922 1923 Double</p>	<p>E. J. Gooden 1921 1922 1923</p>

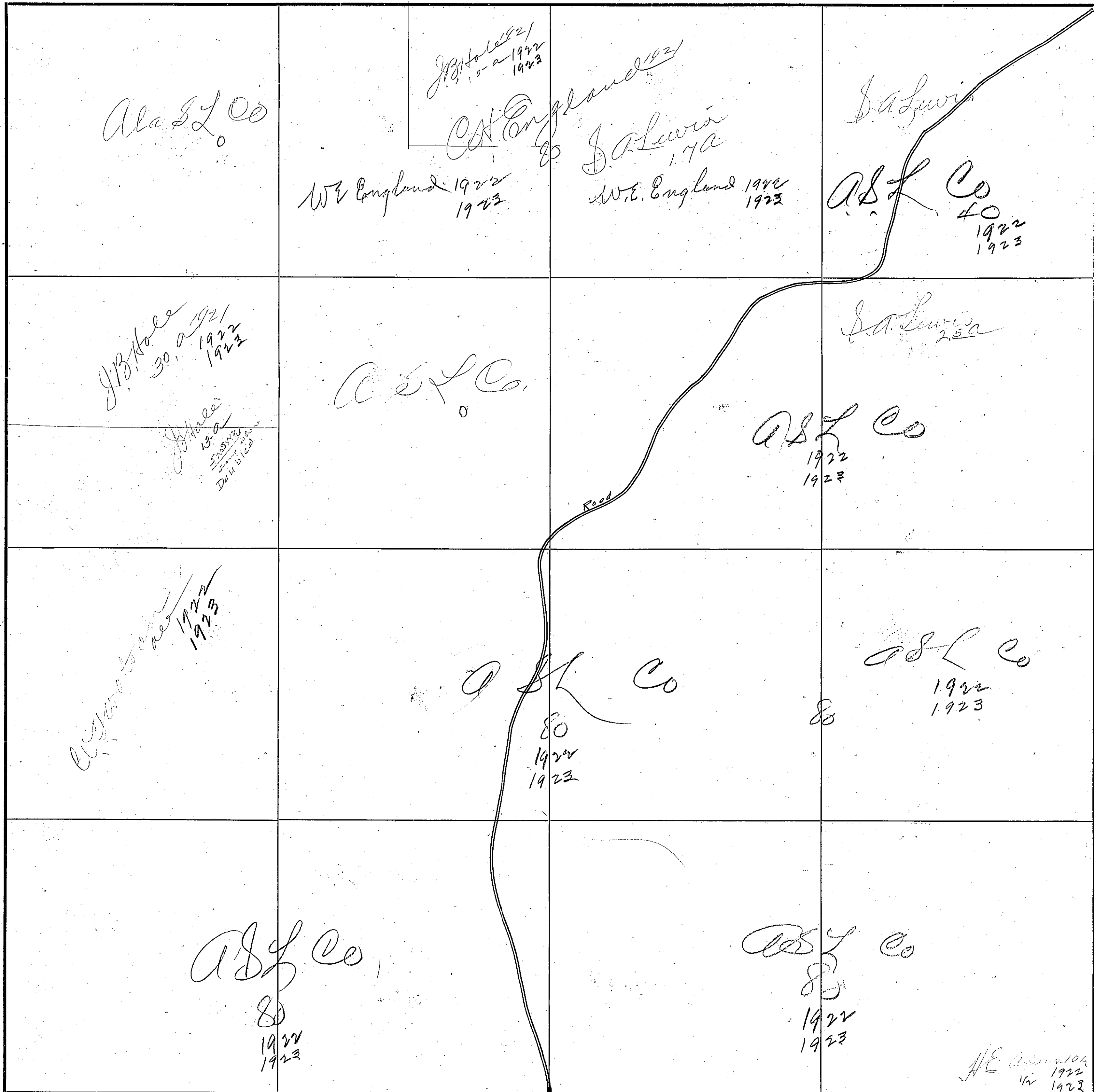

Scale—300 Ft.=1 Inch

114

SECTION 14

TOWNSHIP 10

RANGE 7

<p>W. J. Bond 1922 1923</p>	<p>R. L. Hucius 1922 1923</p>	<p>W. R. Roney 1922 1923</p>	<p>J. B. Hall 1922 1923</p>	
<p>W. J. Bond 1922 1923</p>	<p>R. L. Hucius 1922 1923</p>	<p>Mrs Martha Owen 1922 1923</p>	<p>J. R. Murphy 1922 1923</p>	<p>J. R. Murphy 1922 1923 J. M. Adams + J. A. Wheeler 25.4. 1922 J. M. + H. E. Adams 25.4. 1922 Mrs. C. Adams 25.4.</p>
<p>A. H. England 1922 1923 35-a</p>	<p>J. B. Taylor 1922 1923 Mrs Martha Owen</p>	<p>Mrs Martha Owen 1922 1923</p>	<p>J. R. Murphy 1922 1923</p>	
<p>A. H. England 1922 1923 35-a</p>	<p>J. B. Taylor 1922 1923 Mrs Martha Owen</p>	<p>Mrs Martha Owen 1922 1923</p>	<p>J. R. Murphy 1922 1923</p>	

COUNTY Monroe County

Scale-300 Ft.=1 inch

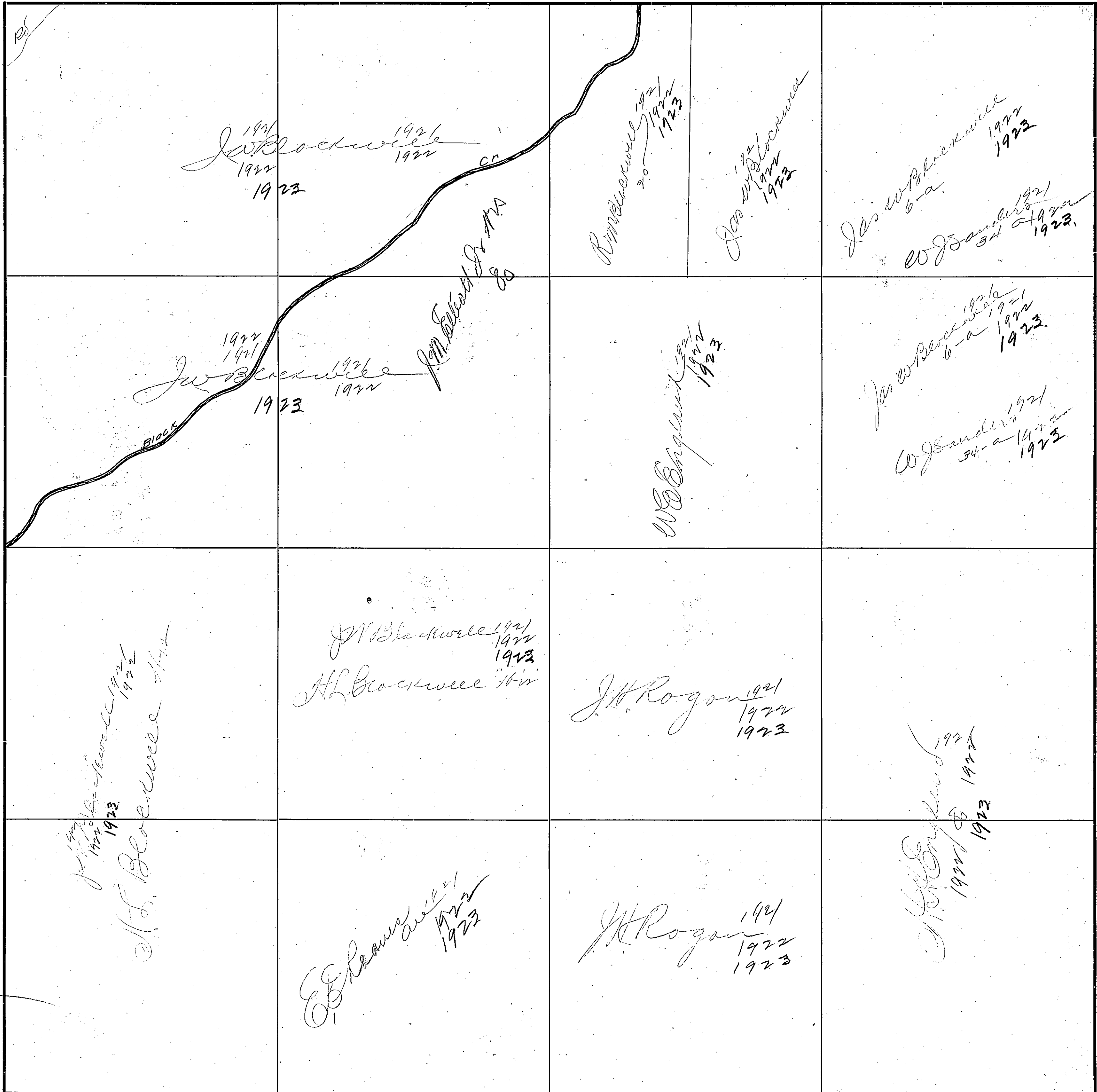

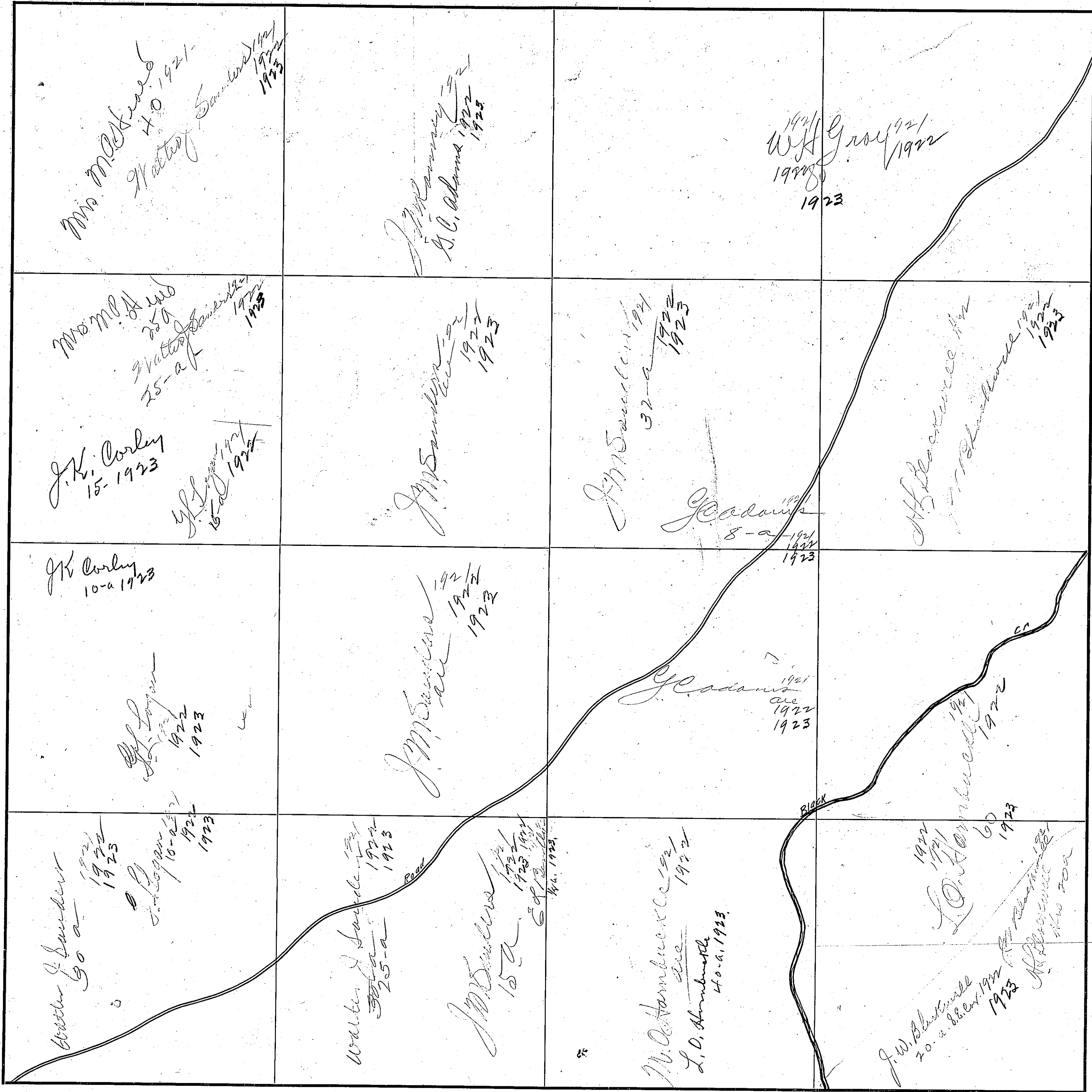

<p>J. W. Beatty 1921 35-a 1922 1923</p>	<p>J. W. Beatty 1921 3-a 1922 1923</p> <p>J. W. Parley 1921 1922 1923</p>	<p>Guyton 1921 1922 1923</p> <p>Mrs. Mary R. Parley 1921 3-a 1922 1923</p>	<p>1921 1922 1923</p> <p>J. W. Blackwell 1921 4-a 1922 1923</p>
<p>H. O. Owen 1921 H. E. Adams 1922 1923</p>	<p>F. V. Parley 1921 1922 1923</p> <p>Mrs. M. C. Logan 1921 1922 1923</p>	<p>Guyton 1921 1922 1923</p> <p>F. V. Parley 1921 1922 1923</p> <p>Mrs. M. C. Logan 1921 1922 1923</p>	<p>Pub. ?</p> <p>Walter J. Sanders 1921 40-1922 1923</p> <p>Ala S. L. Co. 1921 1922 1923</p>
<p>H. E. Owen 1921 1922 1923</p> <p>Mrs. M. C. Logan 1921 1922 1923</p>	<p>F. V. Parley 1921 1922 1923</p> <p>Mrs. M. C. Logan 1921 1922 1923</p>	<p>F. V. Parley 1921 1922 1923</p> <p>Thos. E. Green 1921 1922 1923</p>	<p>Walter J. Sanders 1921 1922 1923</p>
<p>H. E. Owen 1921 1922 1923</p> <p>Mrs. M. C. Logan 1921 1922 1923</p> <p>Mrs. Mary Ann Johnson 1921 25-a 1922 1923</p>	<p>F. V. Parley 1921 1922 1923</p> <p>Mrs. Mary Ann Johnson 1921 25-a 1922 1923</p>	<p>Thos. E. Green 1921 1922 1923</p> <p>Thos. E. Green 1921 1922 1923</p>	<p>A. P. Sanders 1921 1922 1923</p>

118

SECTION 18

TOWNSHIP 10

RANGE 7

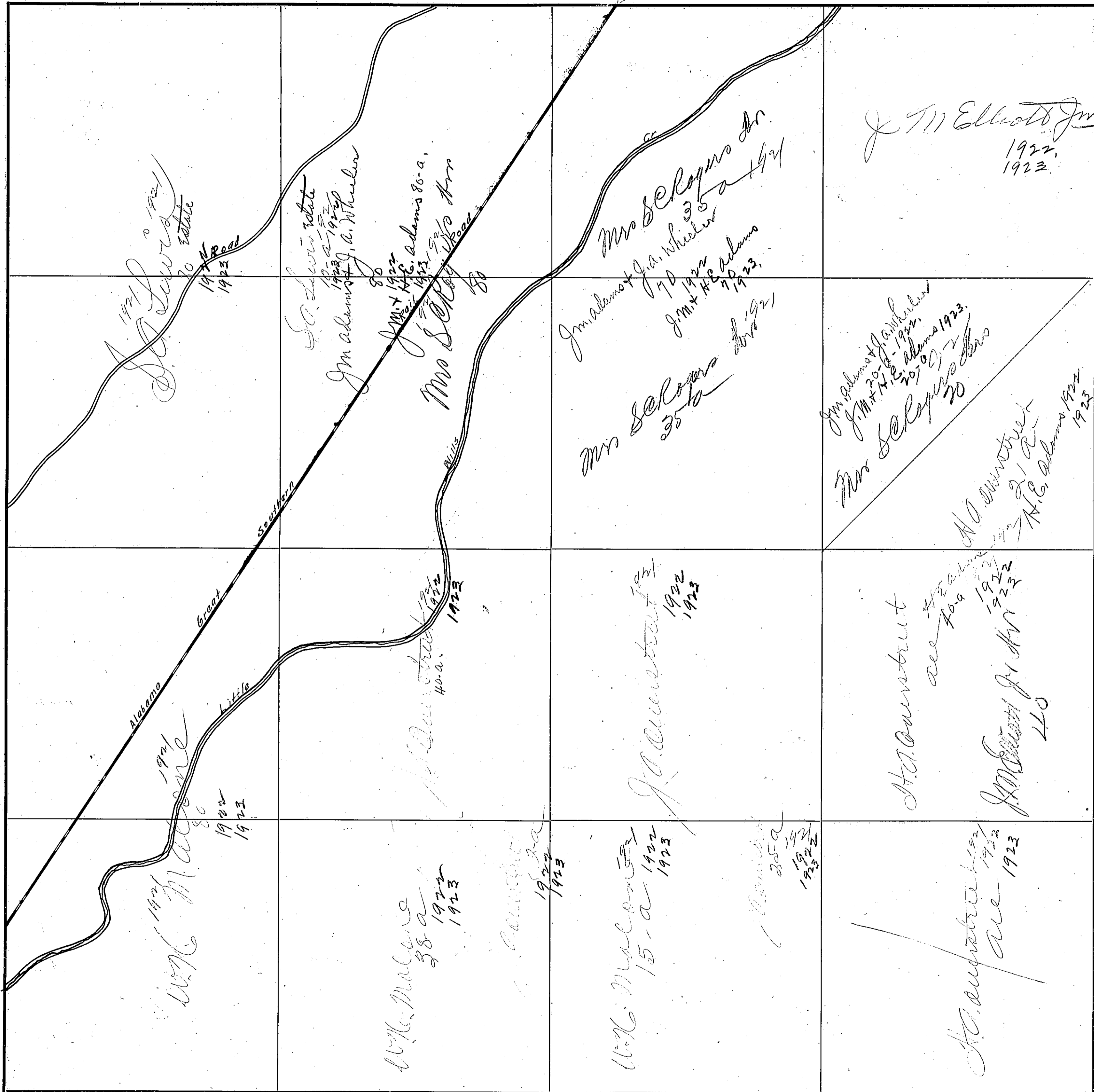

COUNTY Blount County

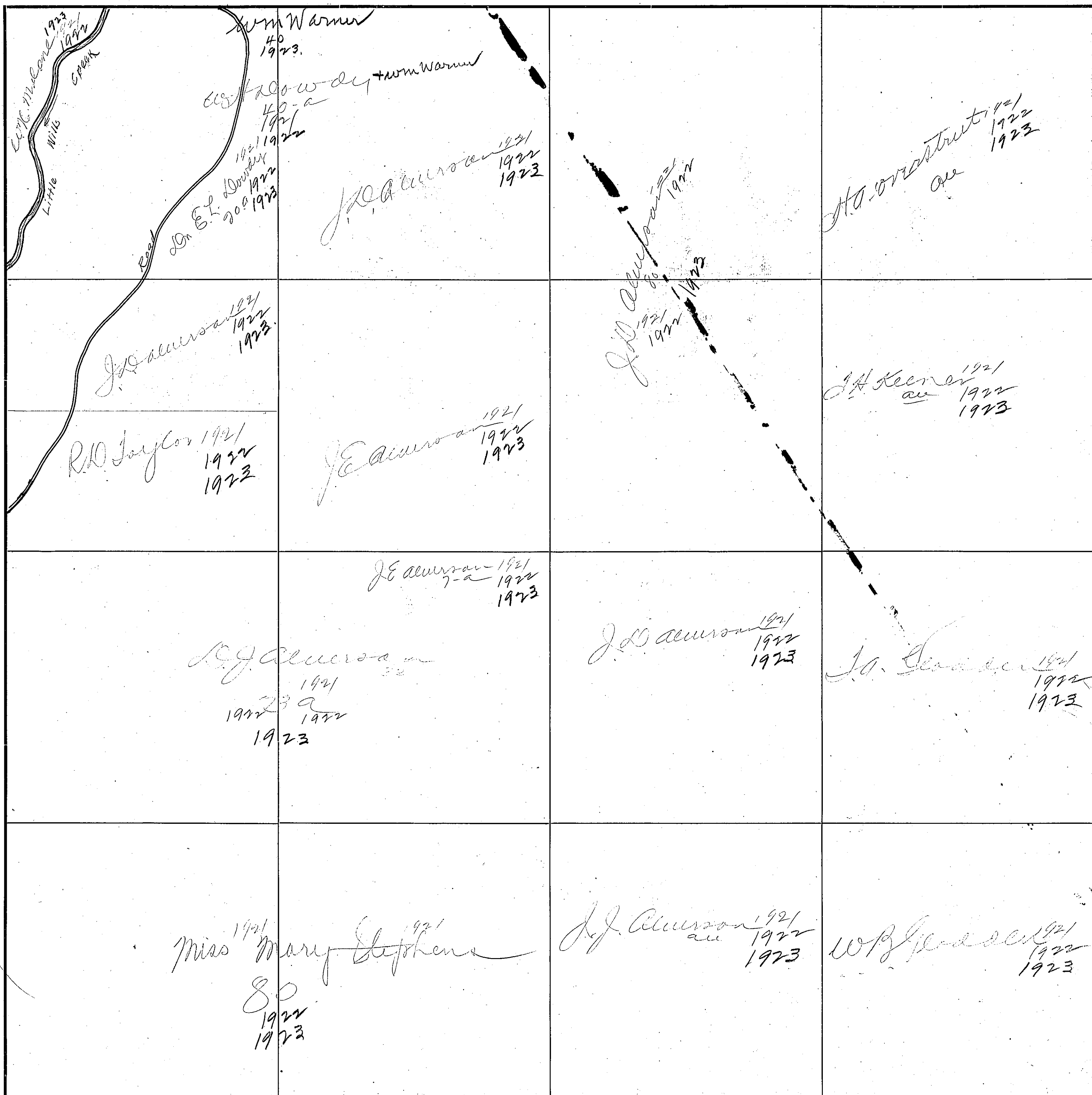

120

SECTION 20

TOWNSHIP 10

RANGE 7

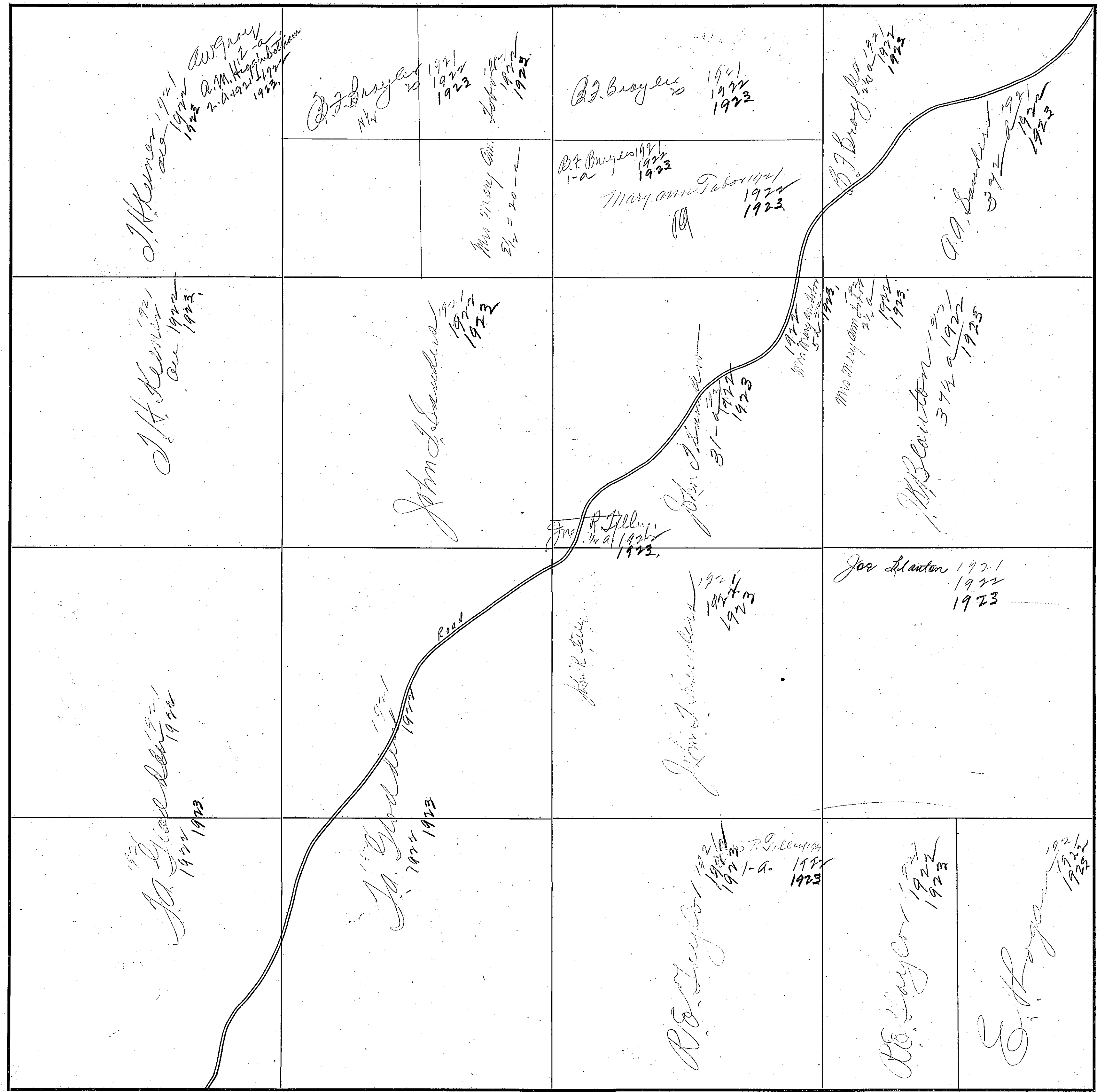

COUNTY Howell County

Scale-300 Ft.=1 inch

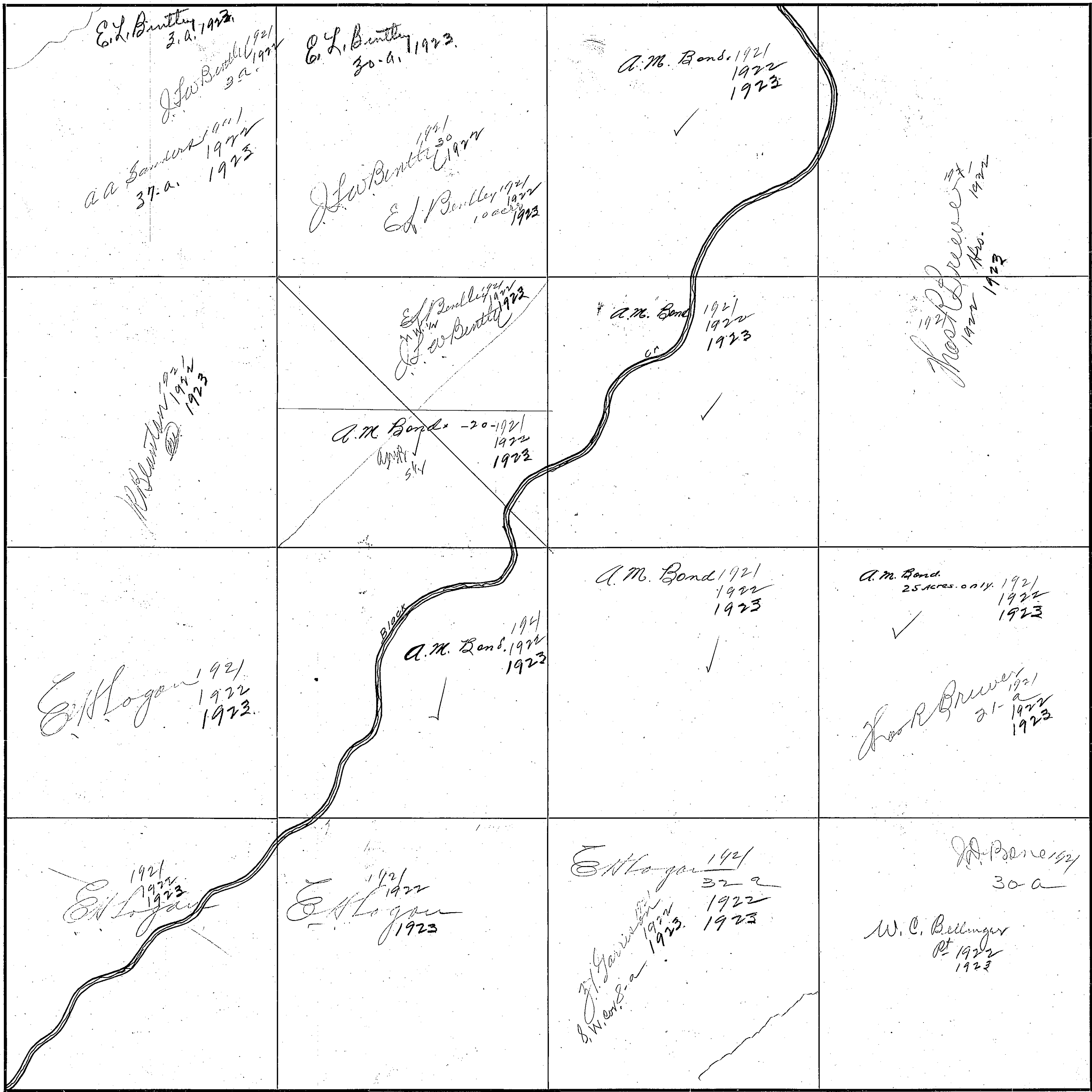

Scale - 300 Ft. = 1 Inch

127

SECTION 22

TOWNSHIP 10

RANGE 7

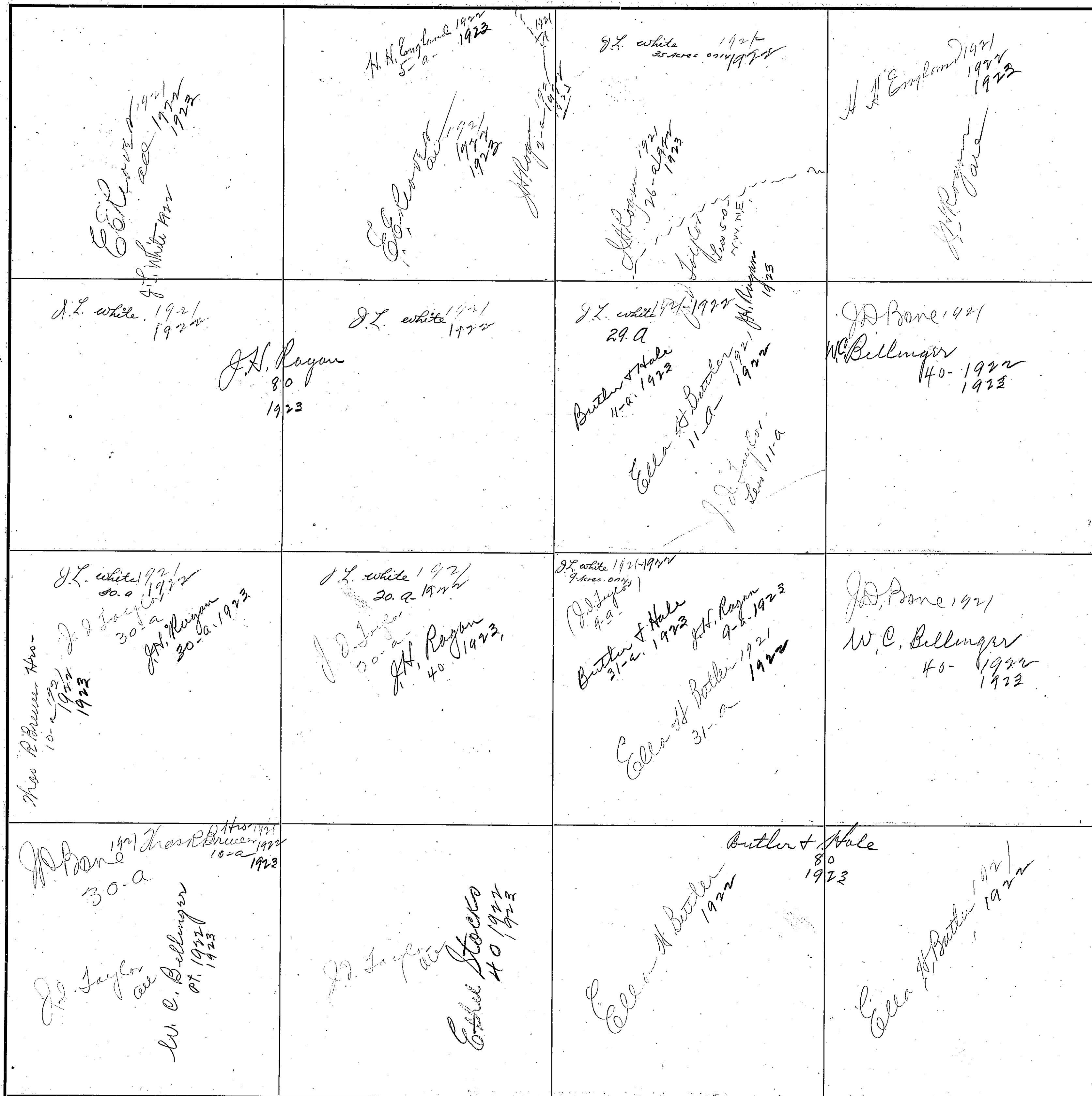

COUNTY Big Horn County

Scale—300 Ft.=1 inch

<p><i>J. H. England 1921</i> <i>1922</i> <i>1923</i></p> <p><i>J. H. England</i></p>	<p><i>C. H. England 1922</i> <i>1923</i></p> <p><i>M. P. Pruitt</i> <i>80</i></p> <p><i>W. England 1921</i></p>	<p><i>C. H. England 1922</i> <i>1923</i></p> <p><i>W. England 1921</i></p>	<p><i>ASL Co</i> <i>1923</i></p>
<p><i>C. H. England 1922</i> <i>1923</i></p> <p><i>W. England 1921</i></p>	<p><i>W. England 1921</i></p>		<p><i>ASL Co</i> <i>1923</i></p>
<p><i>W. England 1921</i></p>		<p><i>ASL Co</i> <i>1923</i></p>	<p><i>ASL Co</i> <i>1923</i></p>
<p><i>ASL Co</i> <i>1923</i></p>		<p><i>ASL Co</i> <i>1923</i></p>	

124

SECTION 24

TOWNSHIP 10

RANGE 7

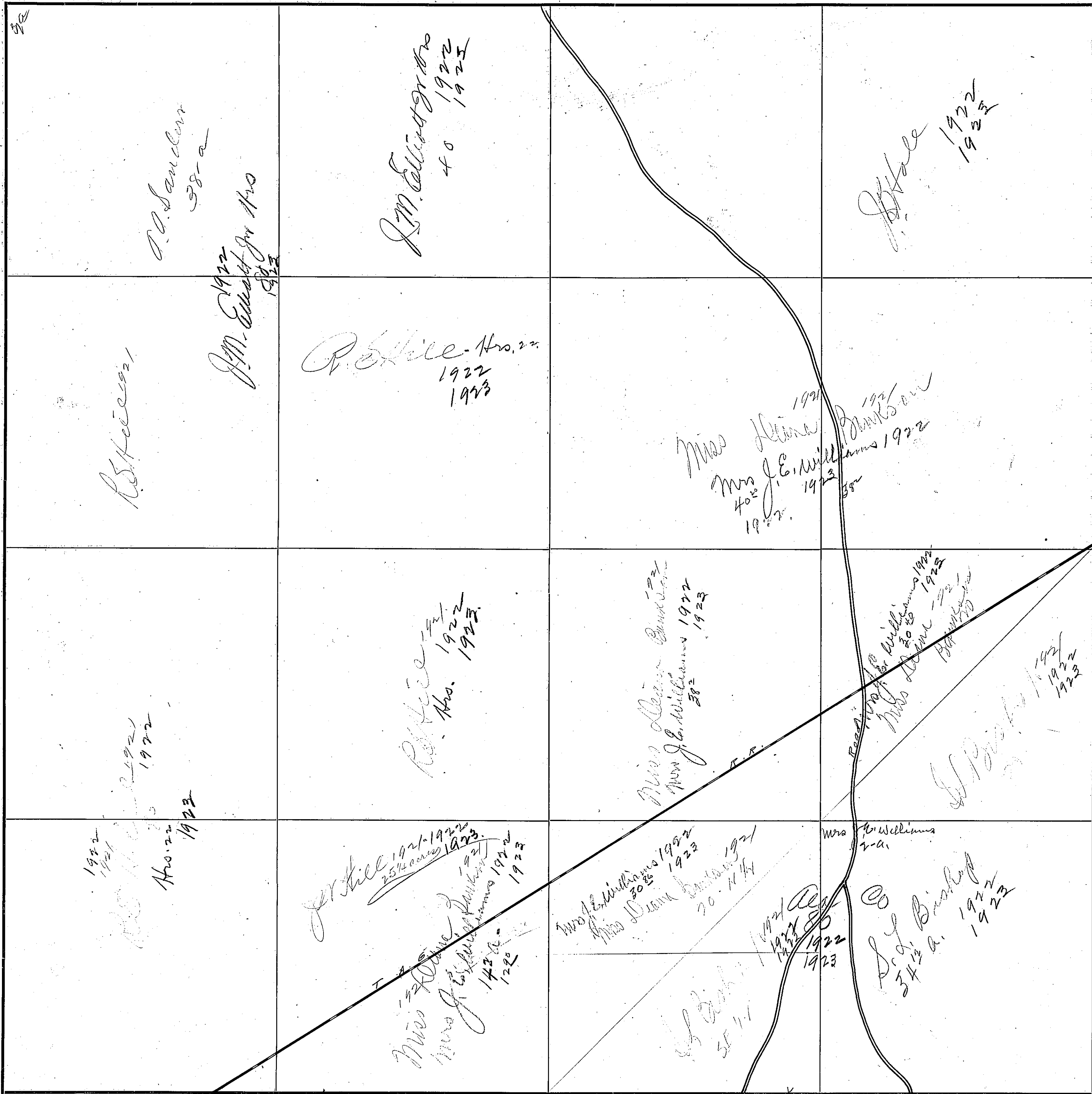

COUNTY Drough County

Scale - 300 Ft. = 1 inch

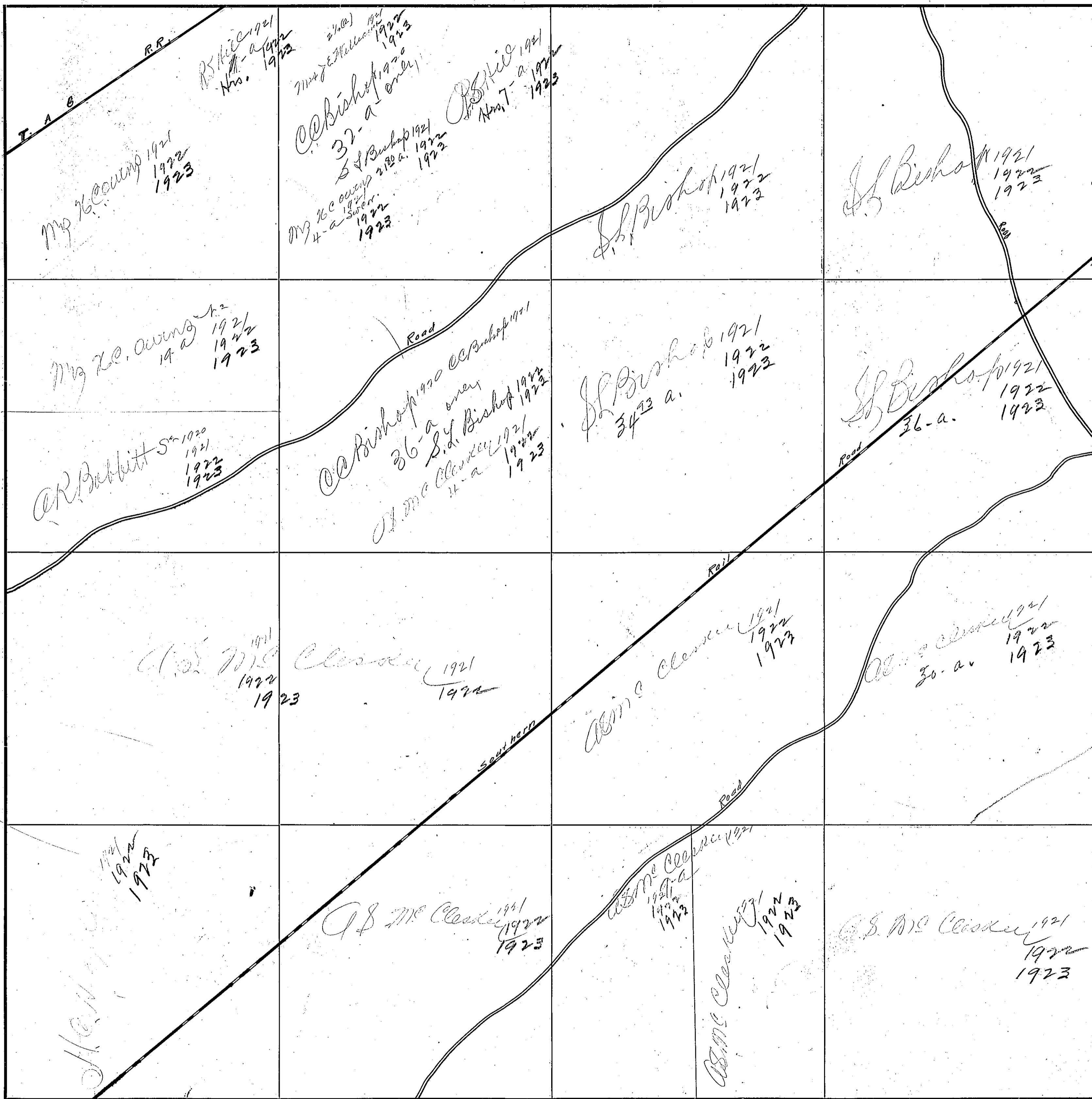

COUNTY Towson County

Scale—300 Ft.—1 Inch

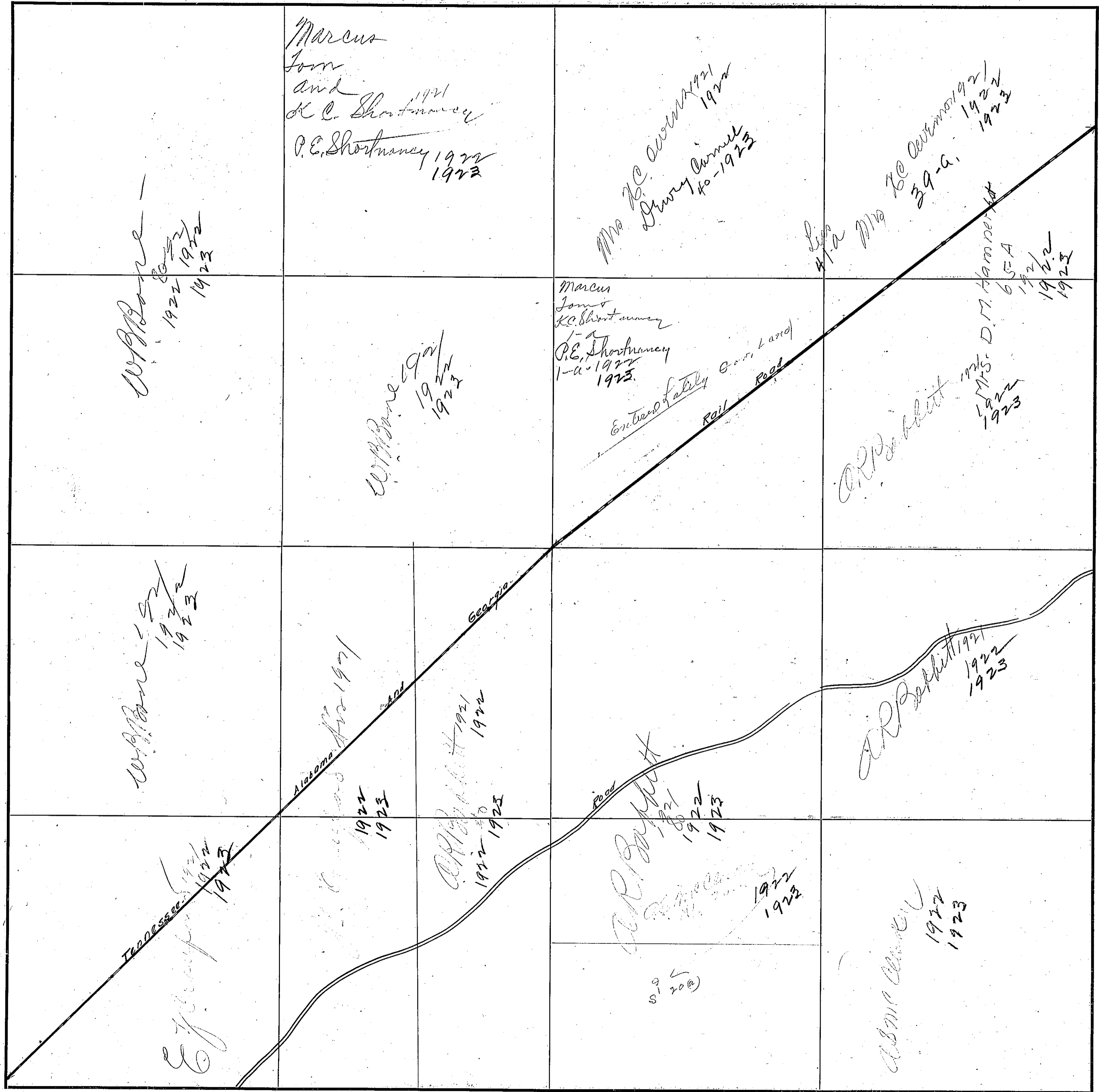

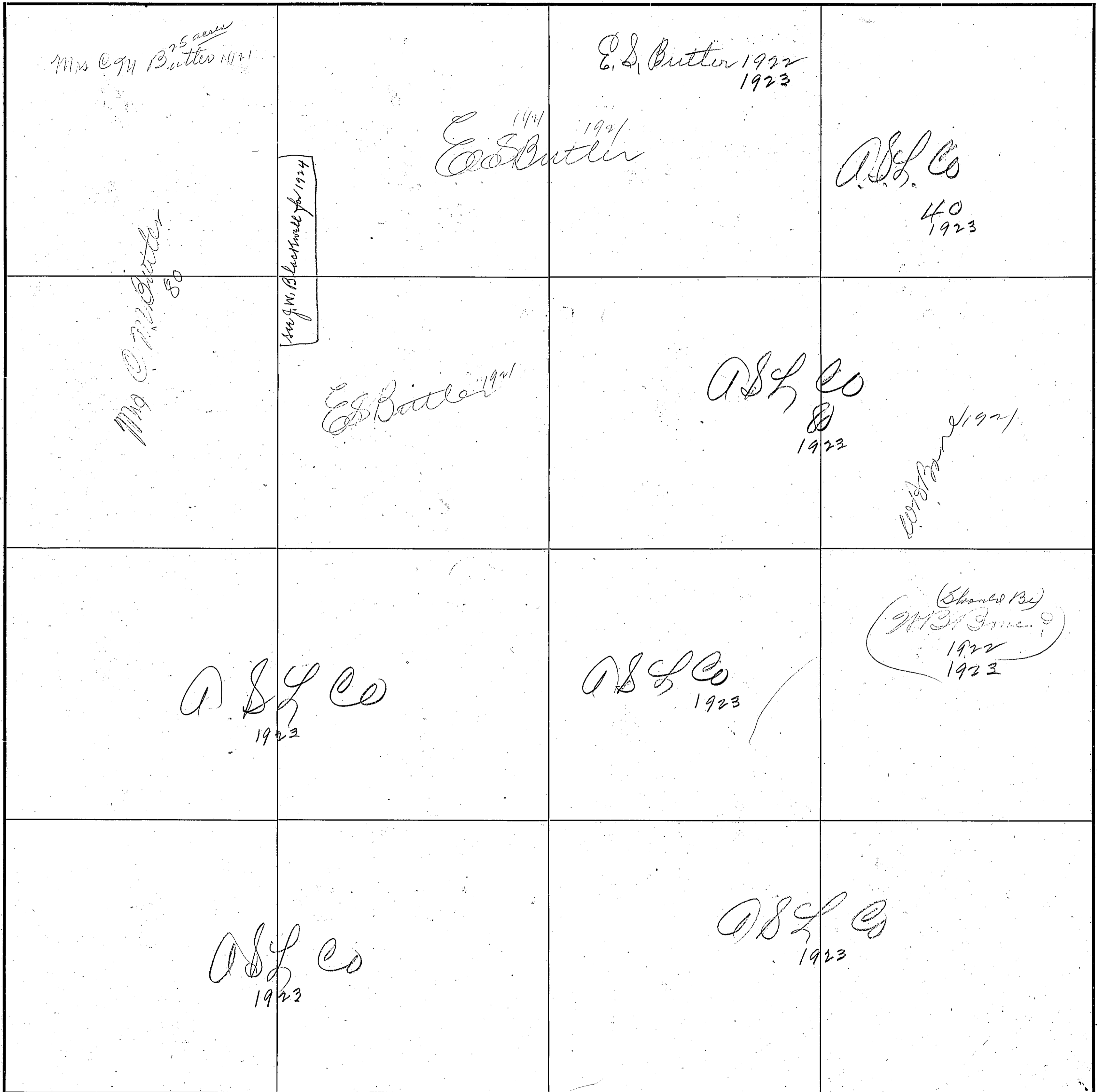

128

SECTION 28

TOWNSHIP 10

RANGE 7

<p>Jr Garrison 1921 1922 Luther Jurek 1921 1922</p>		<p>Seth 1922 1923</p>	<p>J.A. Bone 1921 W.L. Bellinger 1922 40- 1923</p>
<p>Thos E. Blodden 40-a. 1923 W.J. Higgins 1921 1922</p>	<p>J.V. Garrison 1921 1922 1923</p>	<p>W.H. Daughdrill 40/50 1922 1923</p>	
<p>Thos E. Gladden 1921 10-a. 1922 1923 W.B. Bone 1921 Qt. 1922 1923 J. Morgan 30/a</p>	<p>R. Pruitt 1921 1922 1923</p>	<p>R. Pruitt 1921 1922 1923</p>	<p>W.H. Daughdrill 1921 80 1922 1923</p>
<p>W.J. Higgins 1921 10-a. 1922 20-a. 1923 1923</p>	<p>W.B. Bone 1921 1922 1923 J. Morgan</p>	<p>Mrs. Eugene Pruitt 1921 1922 1923</p>	<p>W.J. Higgins 1921 1922 1923 60 1923</p>
<p>J. Pruitt 1921 1922 1923</p>			

COUNTY Blount County

Scale-300 Ft.=1 inch

SECTION 29

TOWNSHIP 10

RANGE 7

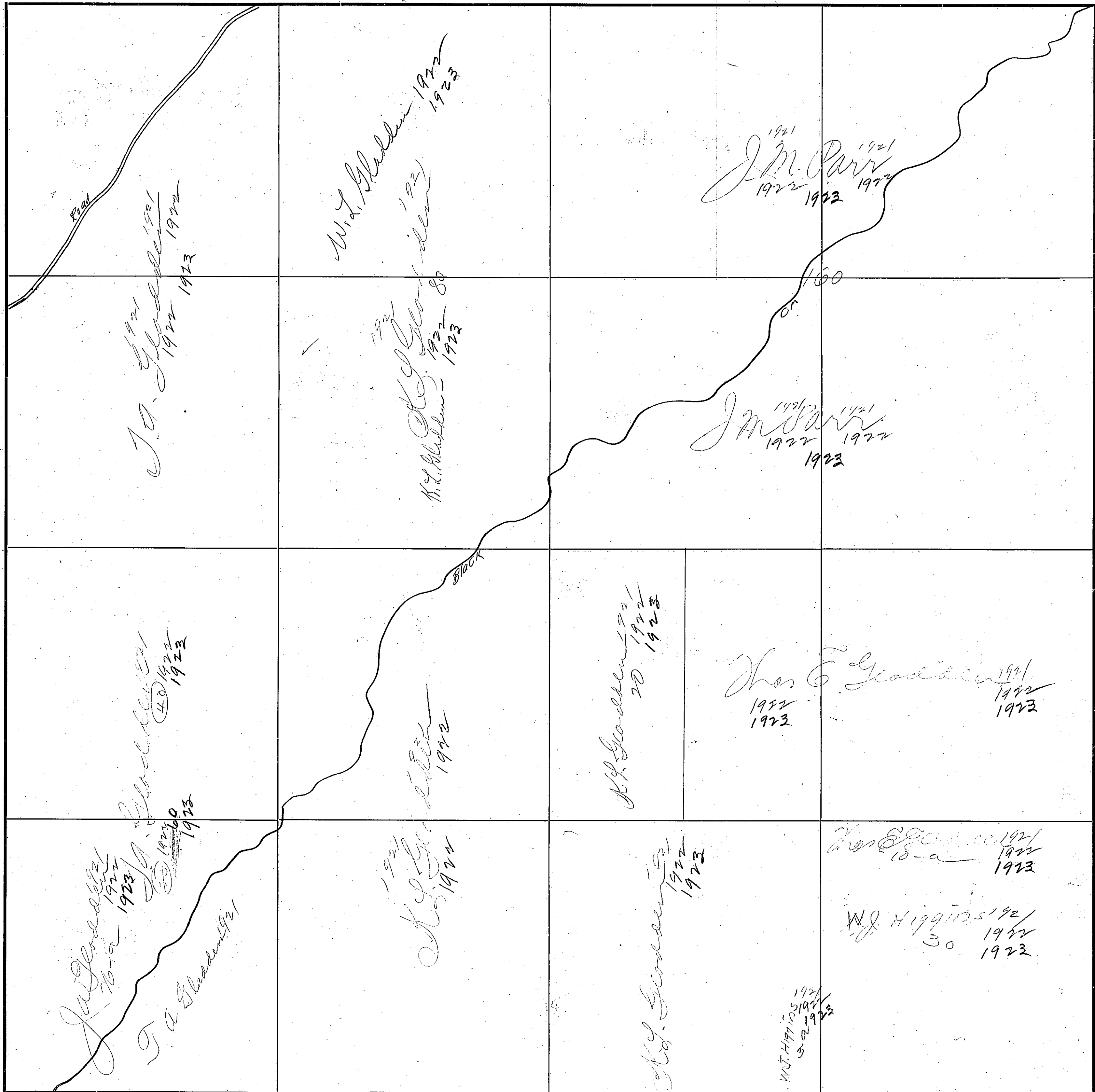

COUNTY Dewah County

Scale-300 Ft.=1 Inch

W.H. & R. Co.

130

SECTION 30

TOWNSHIP 10

RANGE 7

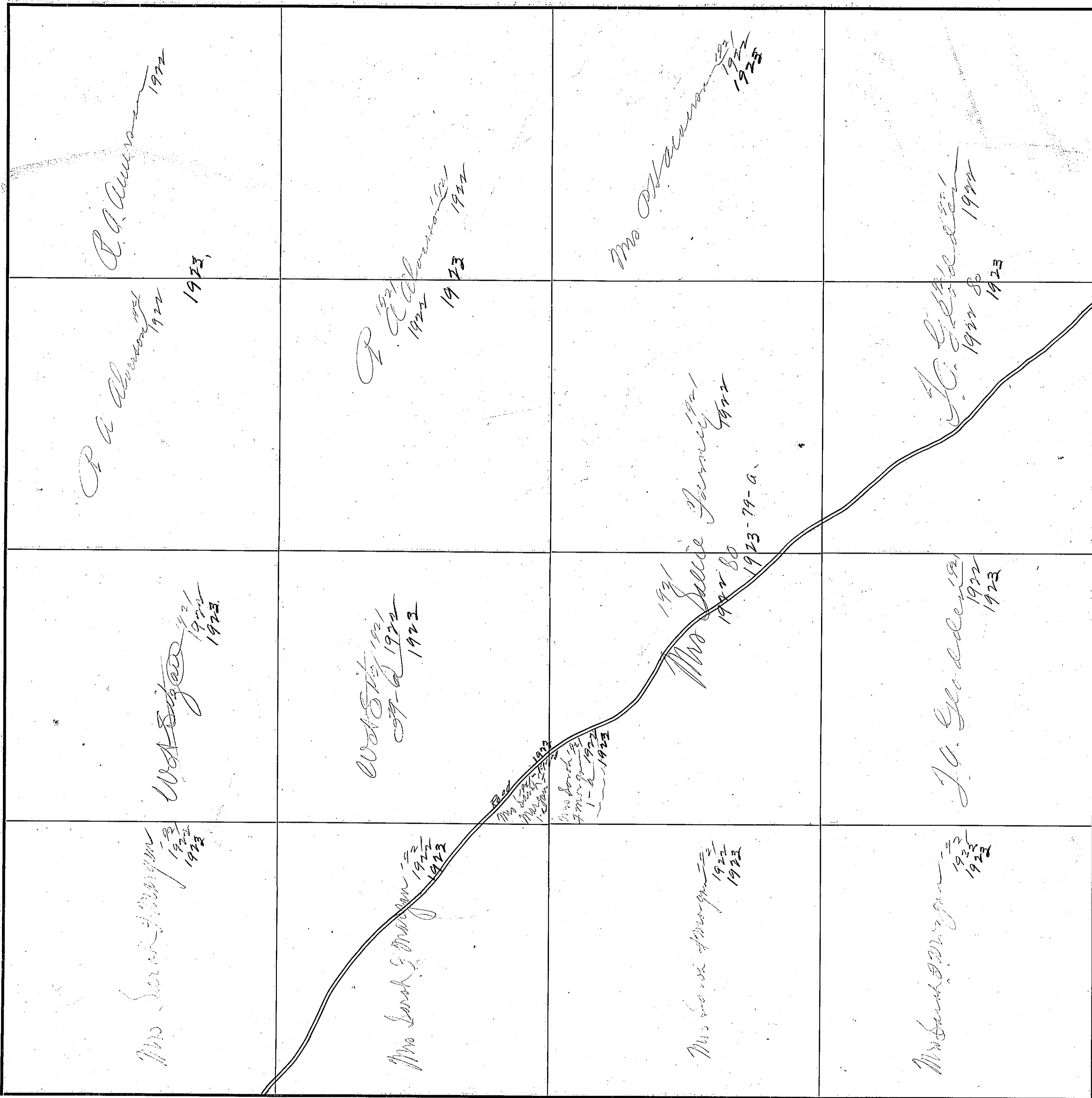

COUNTY Hamank County

Scale-300 Ft.=1 inch

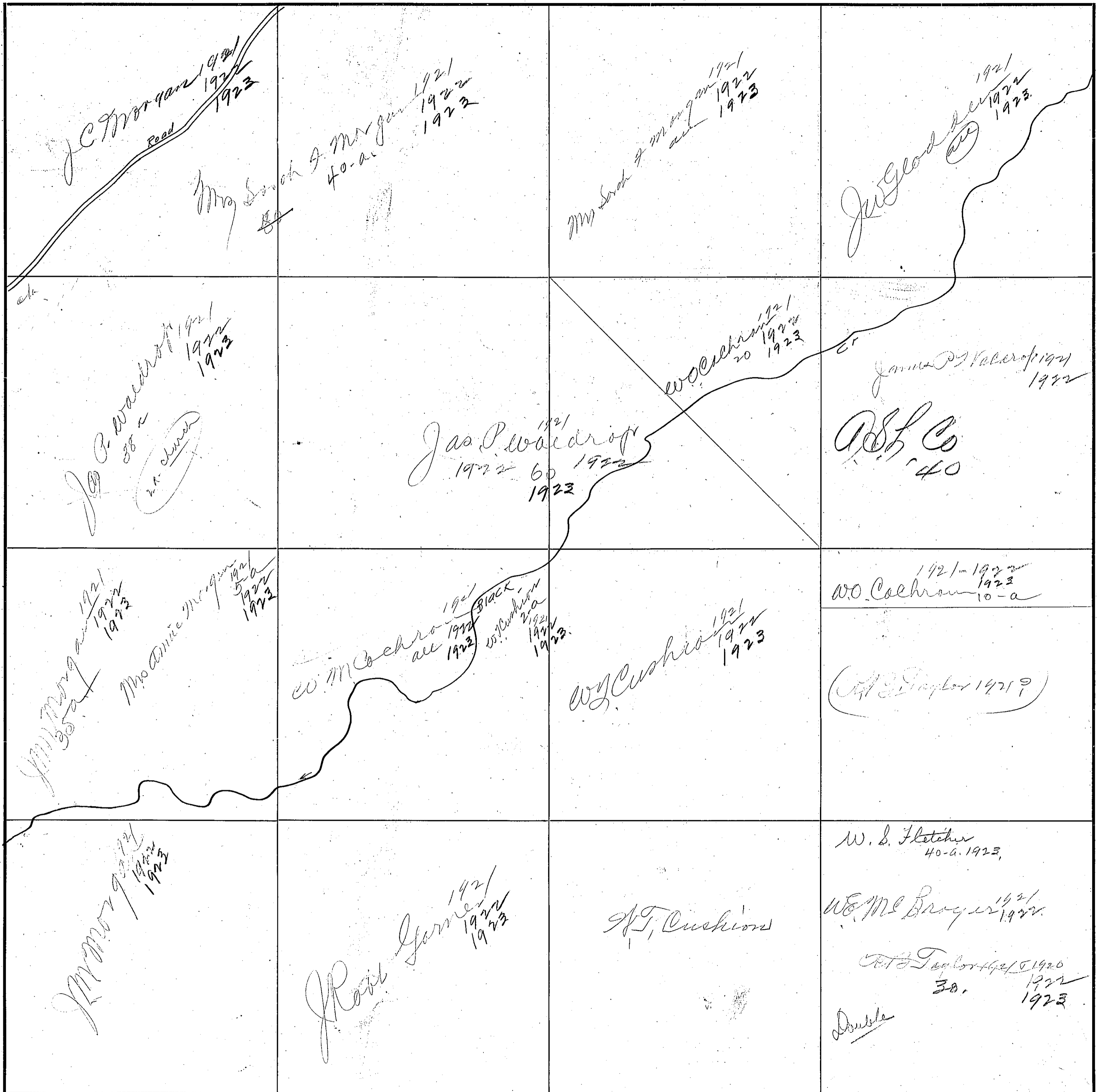

Scale—300 Ft.—1 Inch

137

SECTION 32

TOWNSHIP 10

RANGE 7

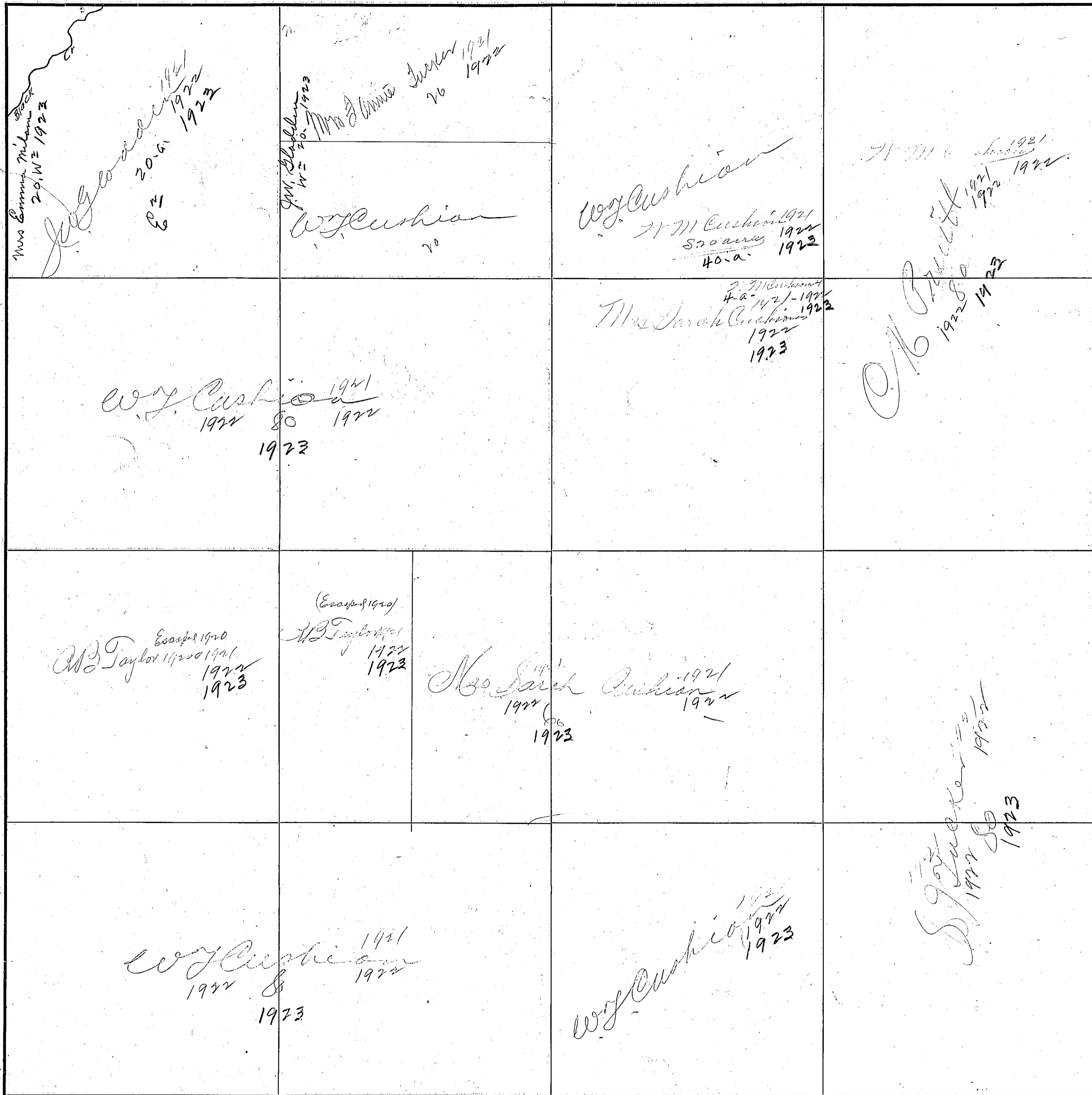

COUNTY Blanch County

Scale—300 Ft.=1 inch

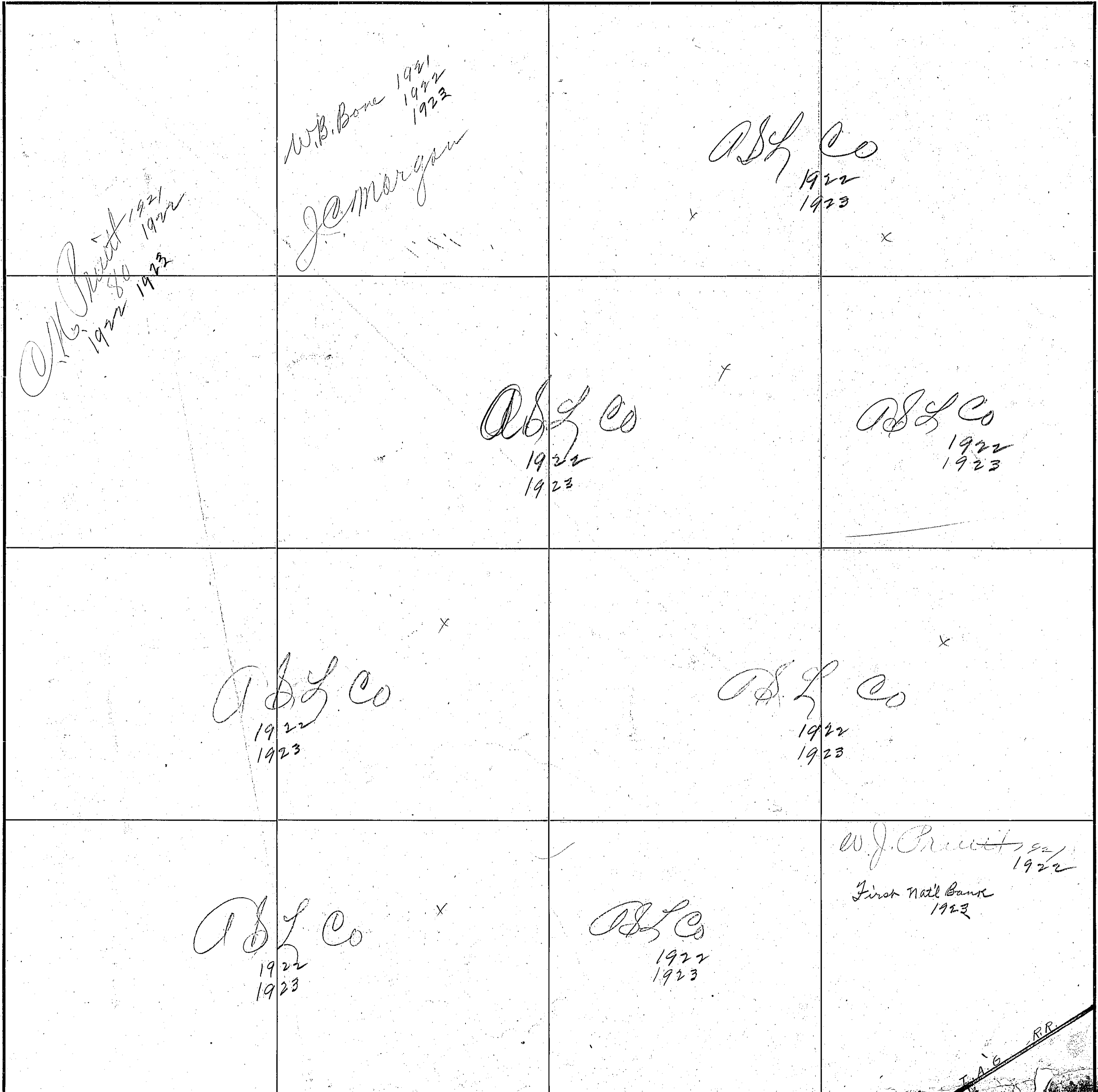

T.A.G. RR.

134

SECTION 34

TOWNSHIP 10

RANGE 7

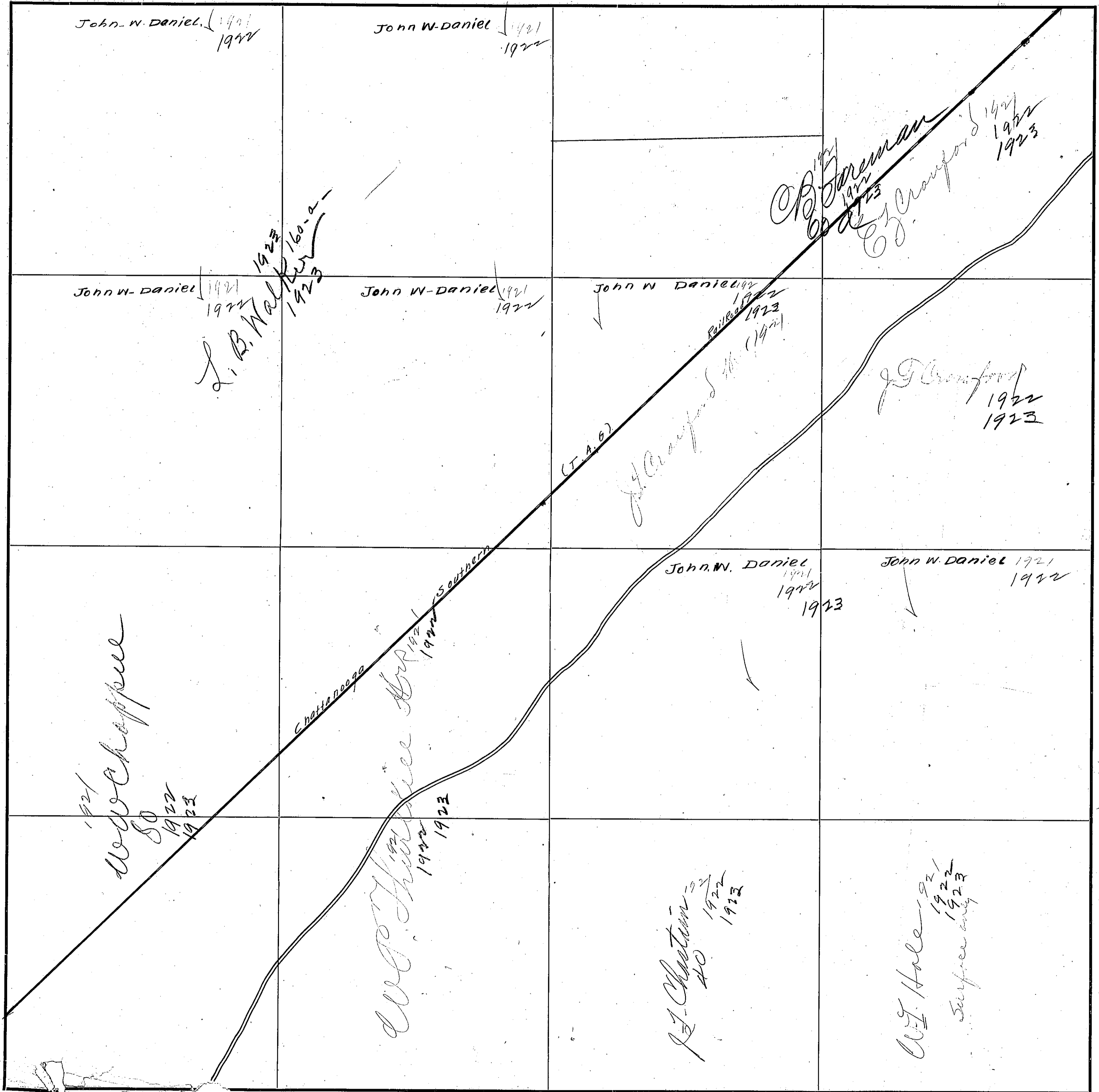

Scale-300 Ft.=1 inch

COUN

County

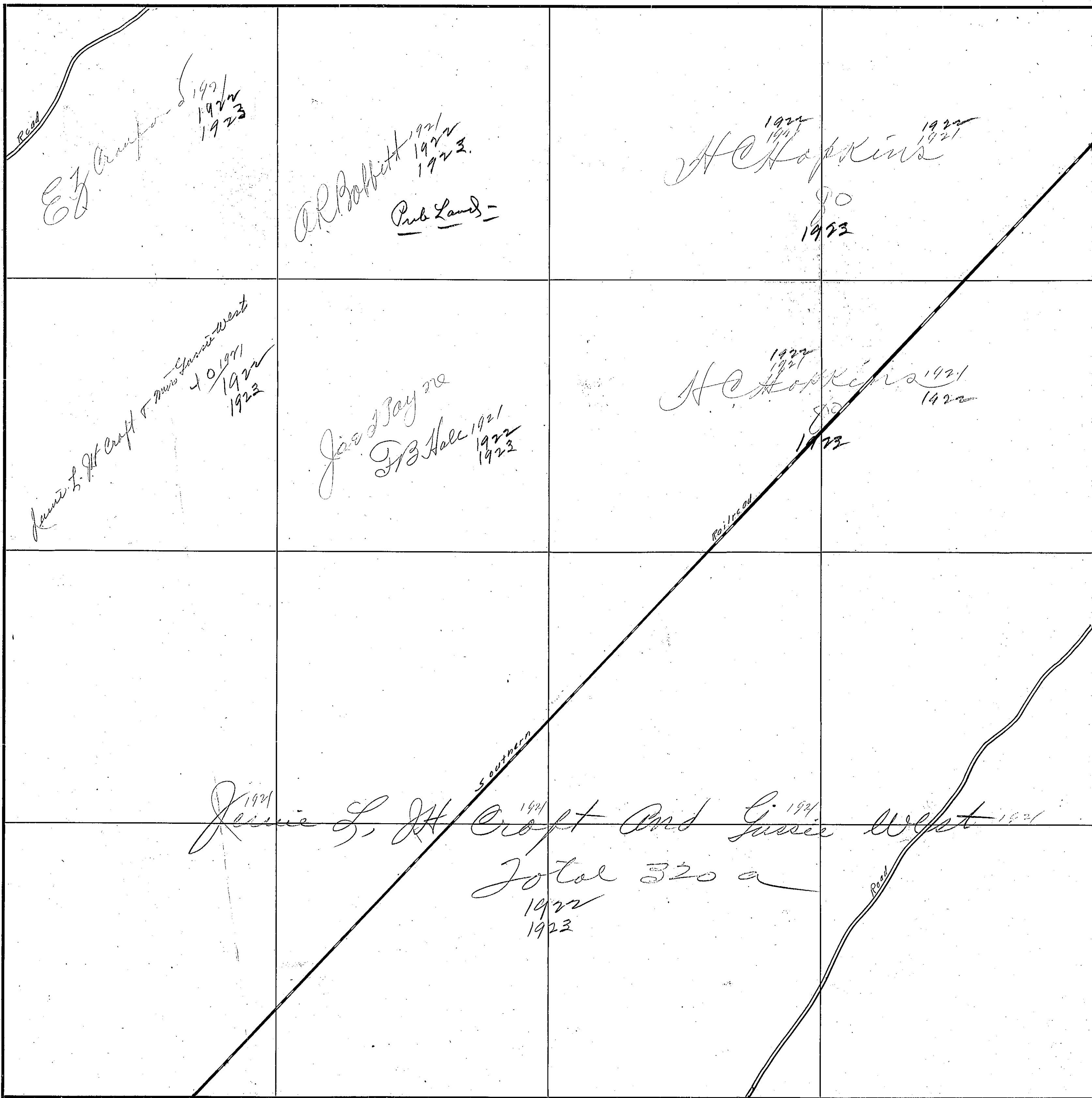

136

SECTION 36

TOWNSHIP 10

RANGE 7

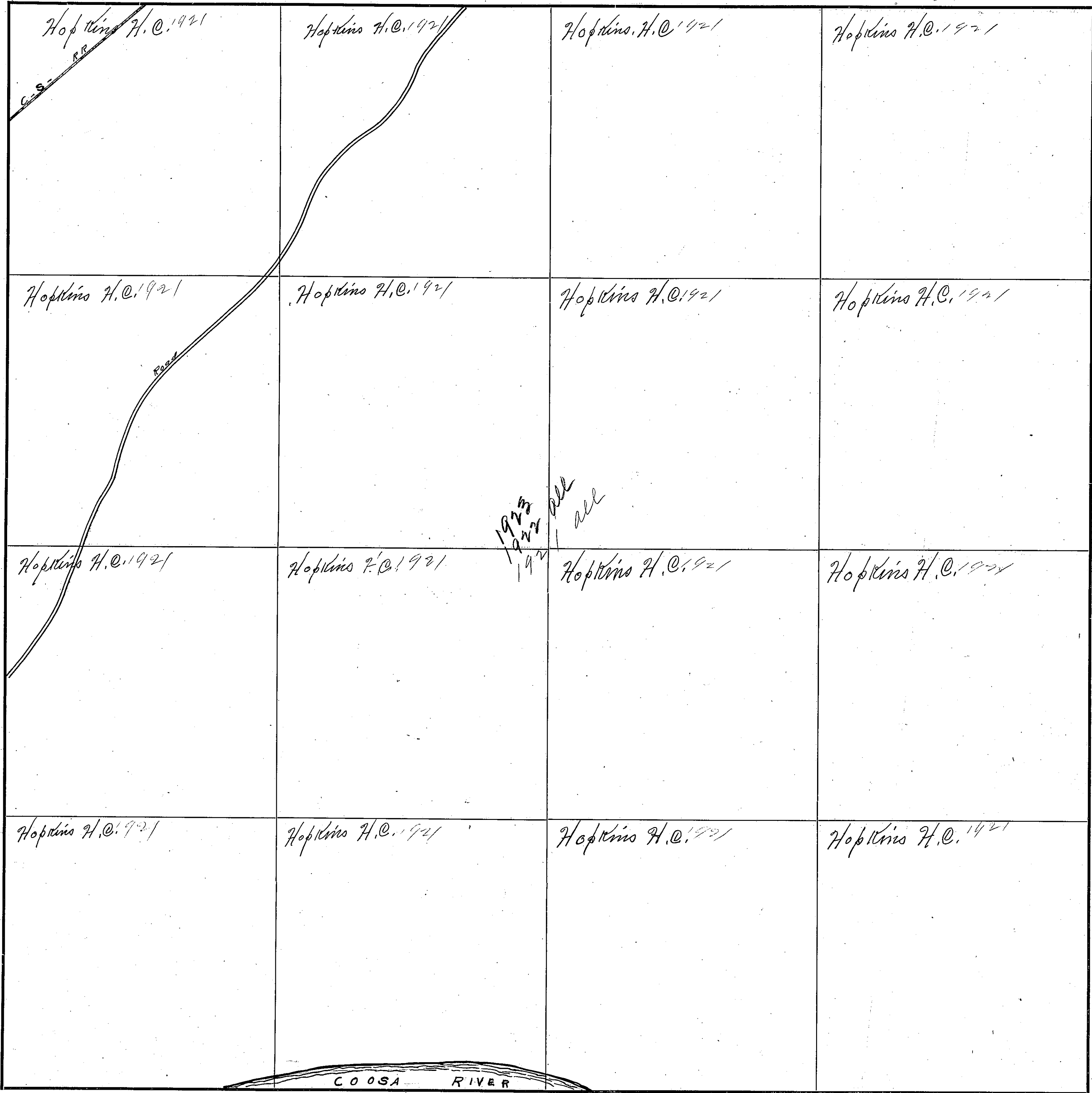

COUNTY Montgomery County

Scale—300 Ft.=1 inch



188

SECTION 33

TOWNSHIP 10

RANGE 8

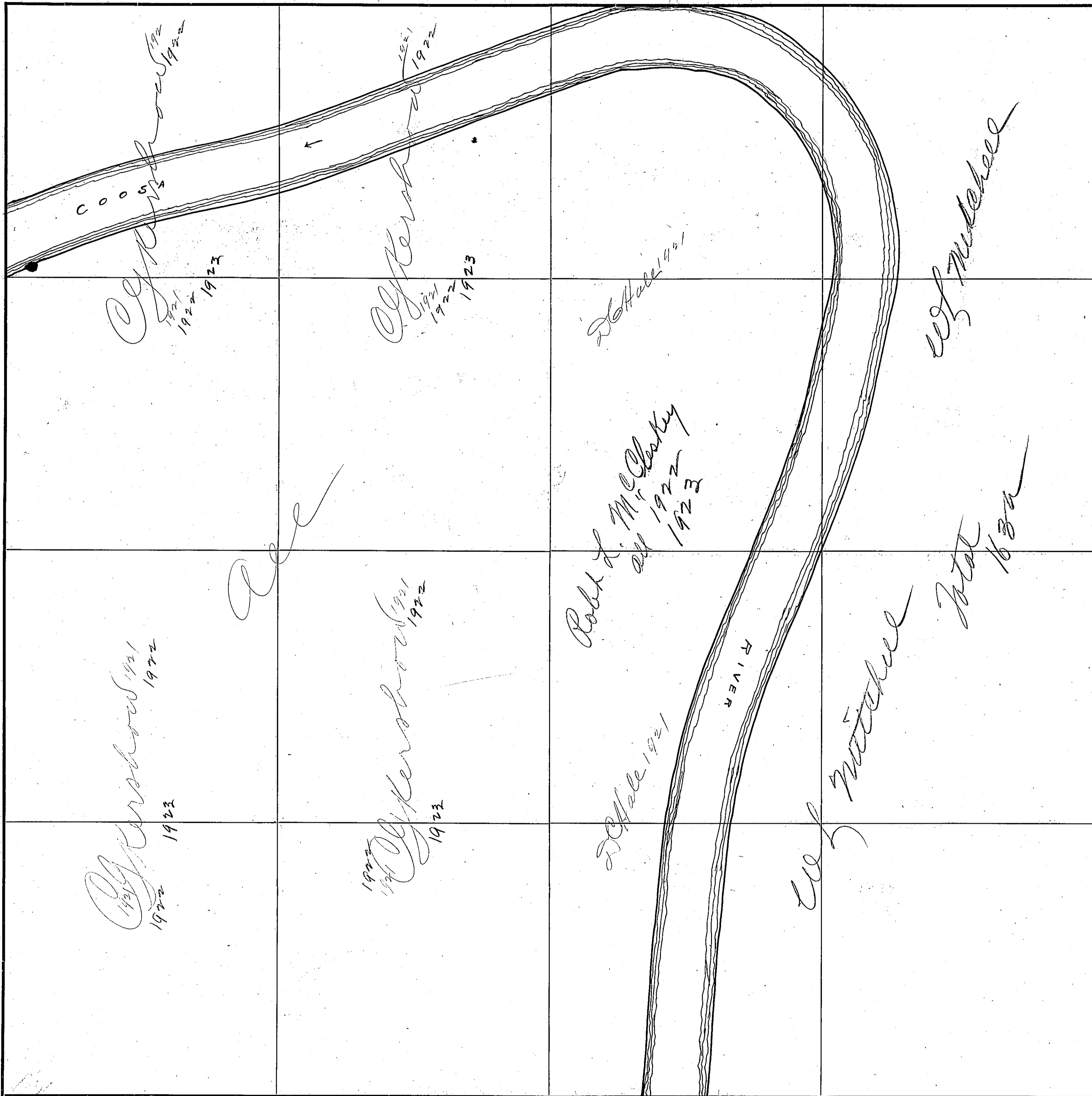

COUNTY Illinois County

Scale-300 FT=1 inch

<p>County Line</p> <p>B.B. Smead 10 A 1921 1922 1923</p>	<p>B.B. Smead 10 A 1921 No. 11P 1922 1923</p>	<p>40 C. M. Miller 1922 1923 H. Smead 40</p>	<p>J. H. Honea 1921 1922</p> <p>L. P. Miller & M. Anthony 1922 1923</p>
<p>D. W. Mayo 1921 1922 1923</p>	<p>J. S. Pyman 1921 D. W. Mayo 80 1922 1923</p>	<p>R. L. McPherson 1921 1922 1923</p> <p>J. H. Honea 1921 1922</p> <p>L. P. Miller & M. Anthony 1922 1923</p>	<p>J. H. Honea 1921 1922</p>
<p>D. W. Mayo 1921 1922 1923</p>	<p>L. J. Smead 1921 1922 1923 M. J. Williams 40 A</p>	<p>Mrs. Ruthie B. S. S. S. S. W. C. S. S. S. L. P. Miller & M. Anthony 1922 1923</p>	<p>Mrs. Ruthie B. S. S. S. W. C. S. S. S. L. P. Miller & M. Anthony 1922 1923</p>
<p>L. J. Smead 1921 1922 1923 M. J. Williams 40 A</p>	<p>L. J. Smead 1921 1922 1923 M. J. Williams 40 A</p>	<p>Mrs. Ruthie B. S. S. S. W. C. S. S. S. L. P. Miller & M. Anthony 1922 1923</p>	<p>Mrs. Ruthie B. S. S. S. W. C. S. S. S. L. P. Miller & M. Anthony 1922 1923</p>

140

SECTION 3

TOWNSHIP 11

RANGE 3

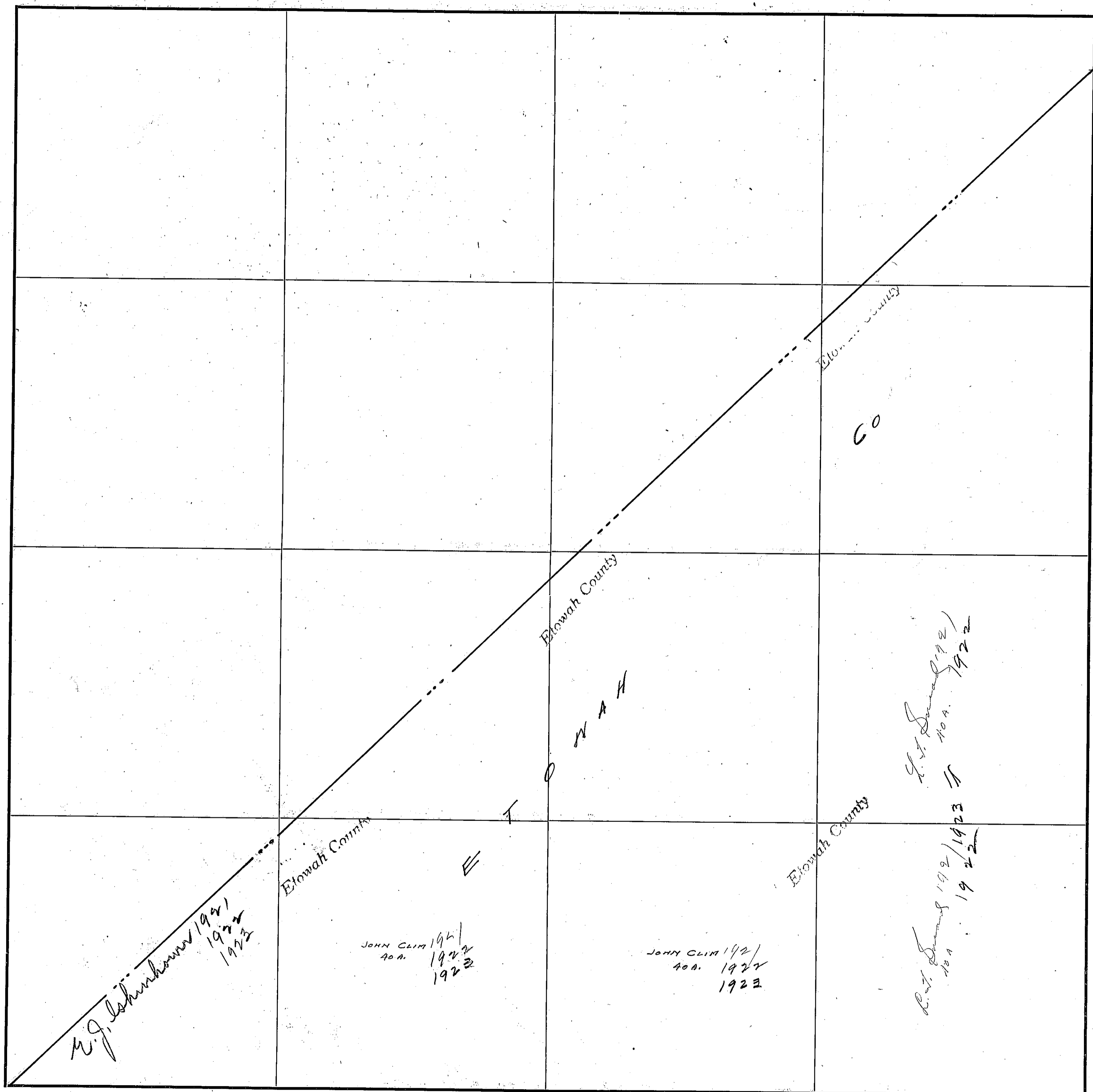

COUNTY Elowah County

Scale-300 Ft.=1 inch

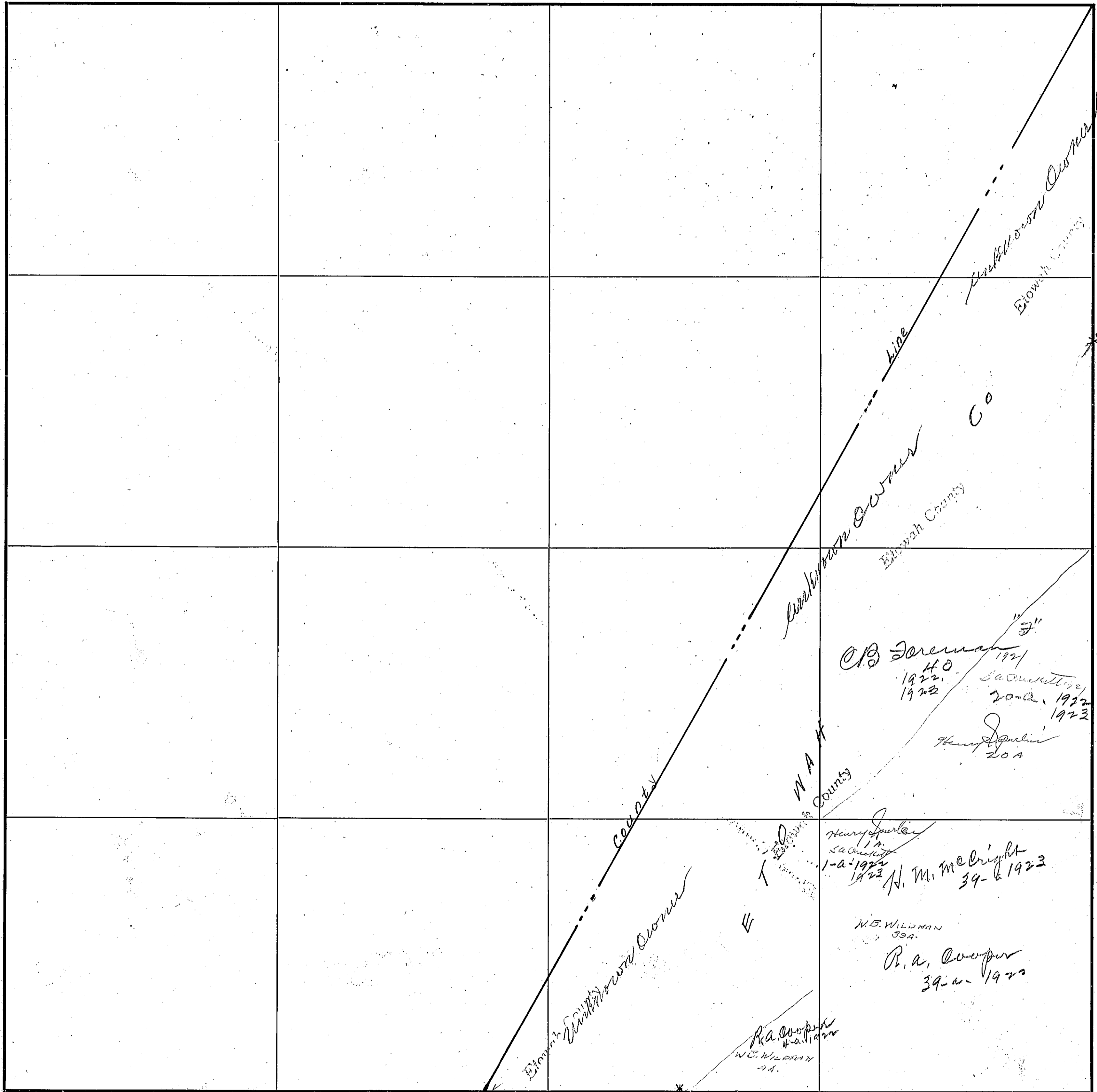

142

SECTION 11

TOWNSHIP 11

RANGE 3

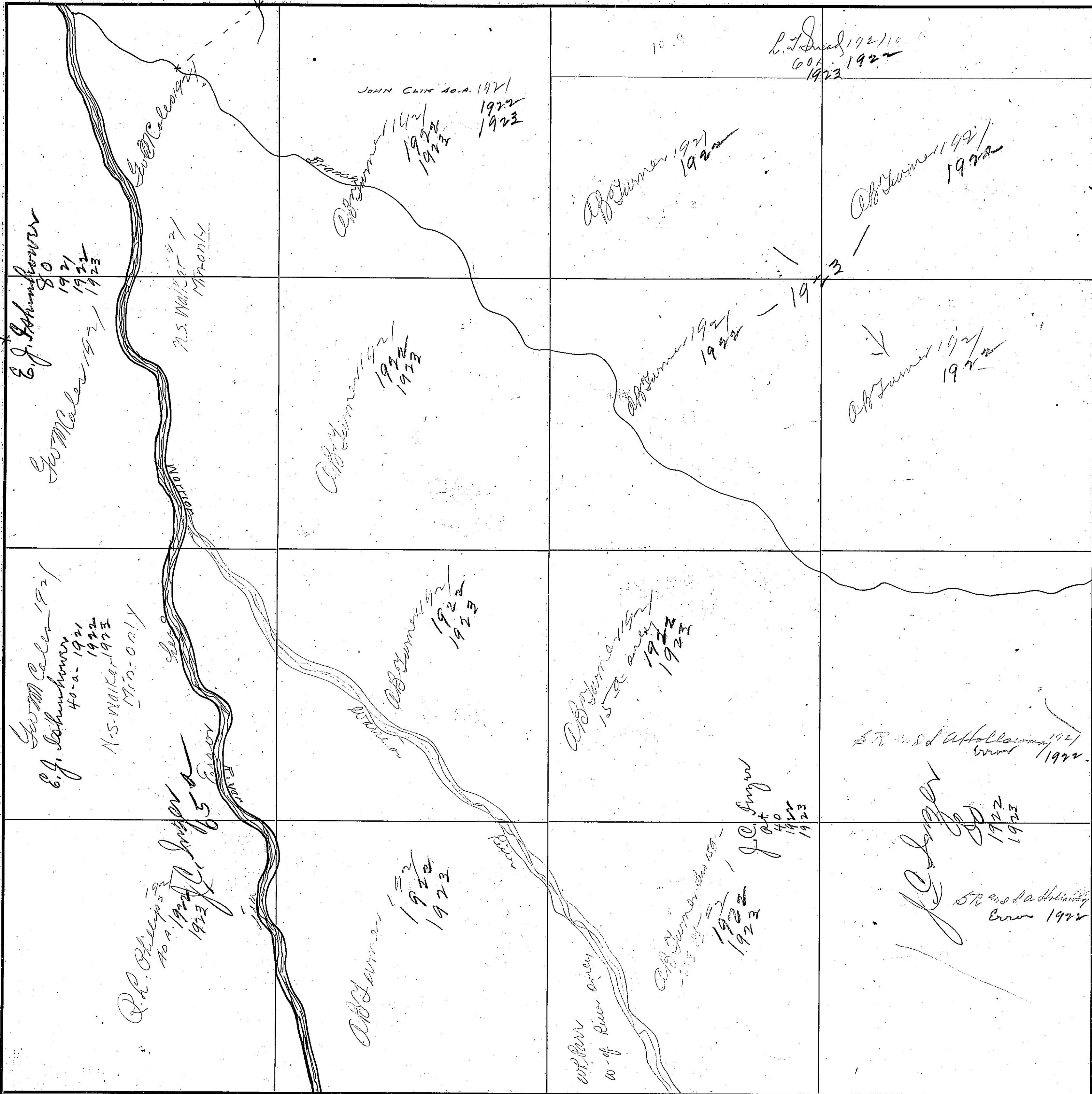

COUNTY Franklin County

Scale - 300 Ft. = 1 inch

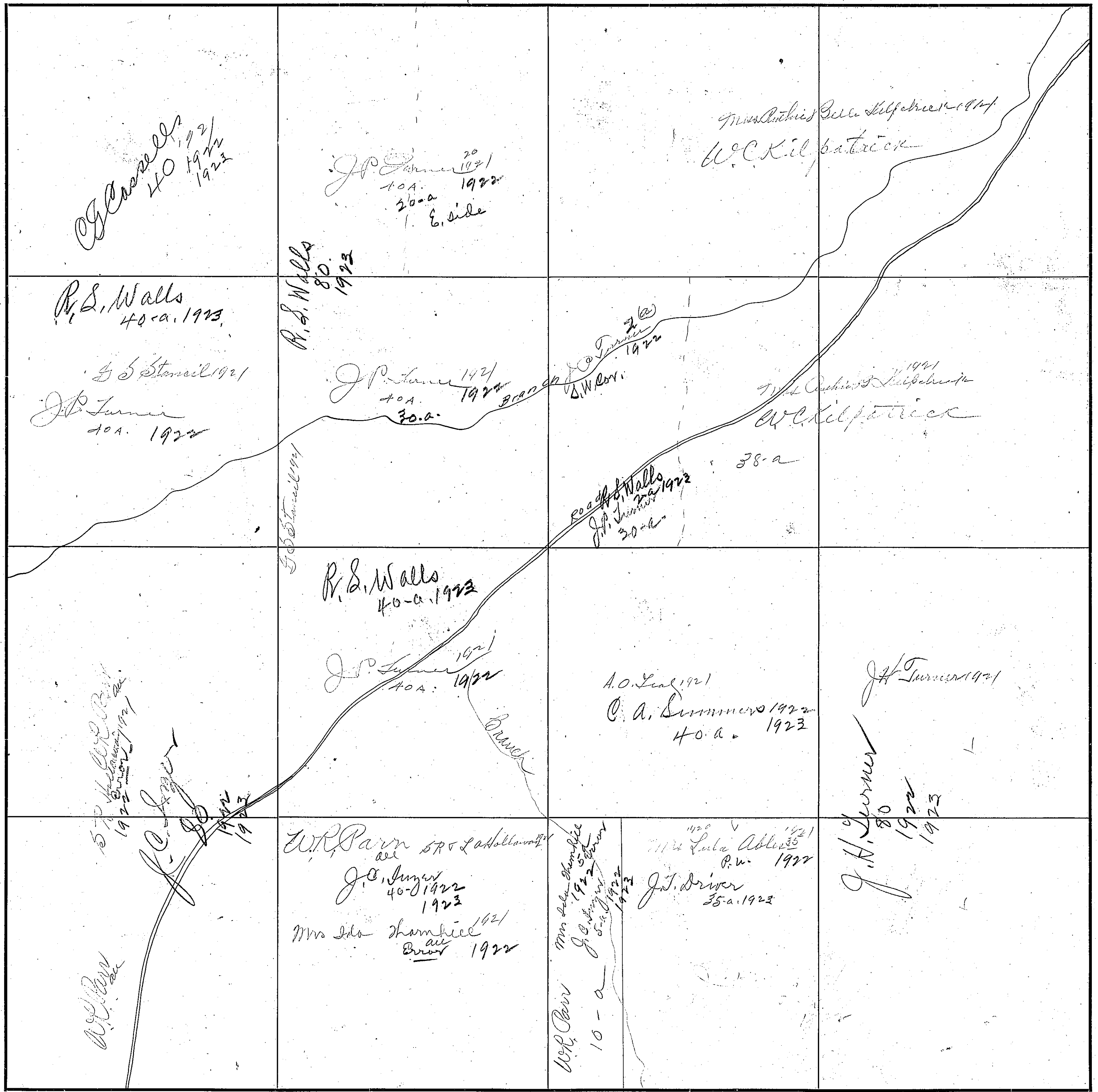

144

SECTION 13

TOWNSHIP 11

RANGE 3

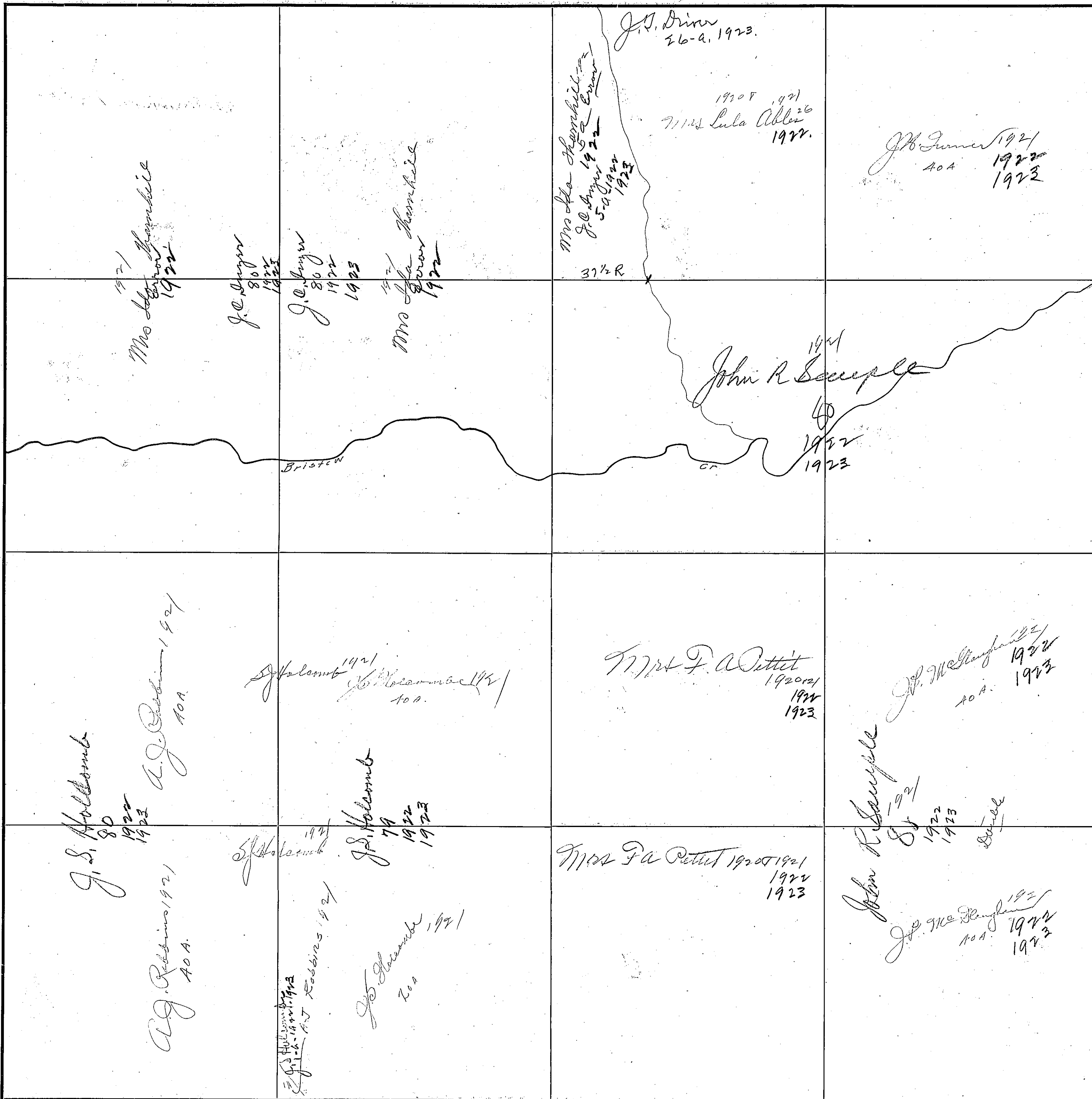

COUNTY Marion County

Scale—300 Ft.=1 inch

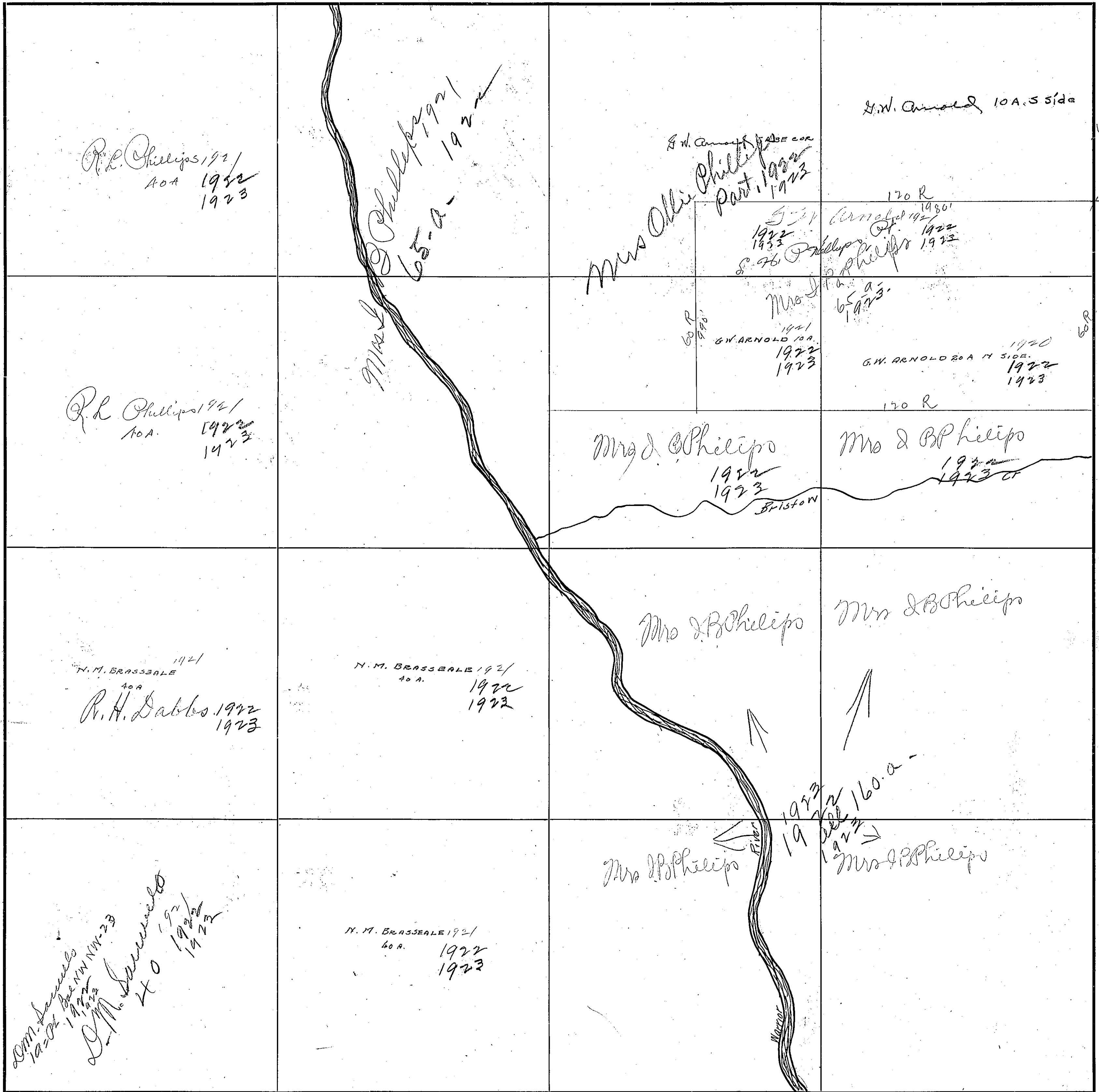

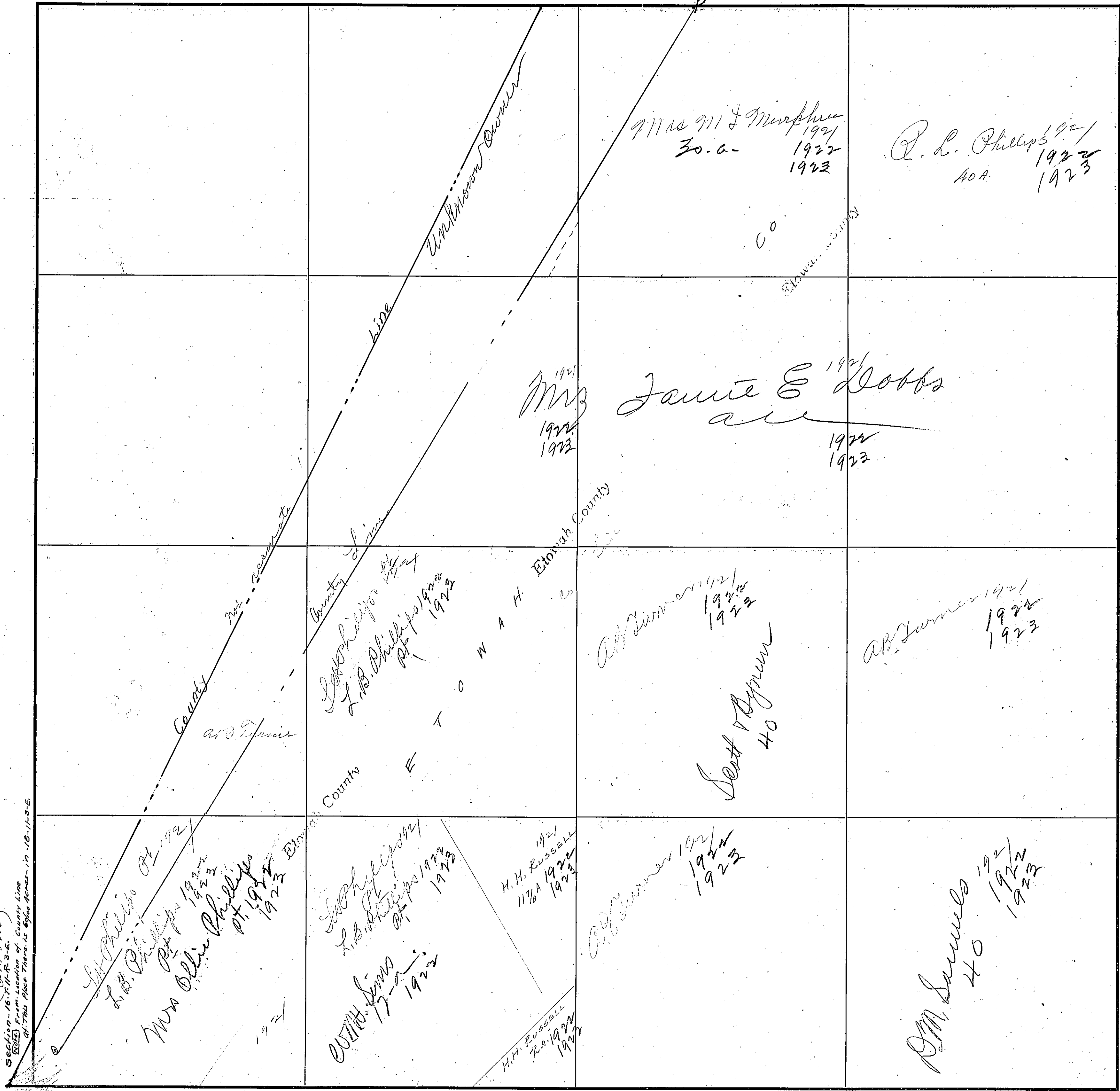

SECTION 15 - 16-T-11-R-3-E
 [SEE] From Location of County Line
 at This Place There is 1/4 Acre - 1/4 1/2 Acre - 1/4 1/2 Acre - 1/4 1/2 Acre

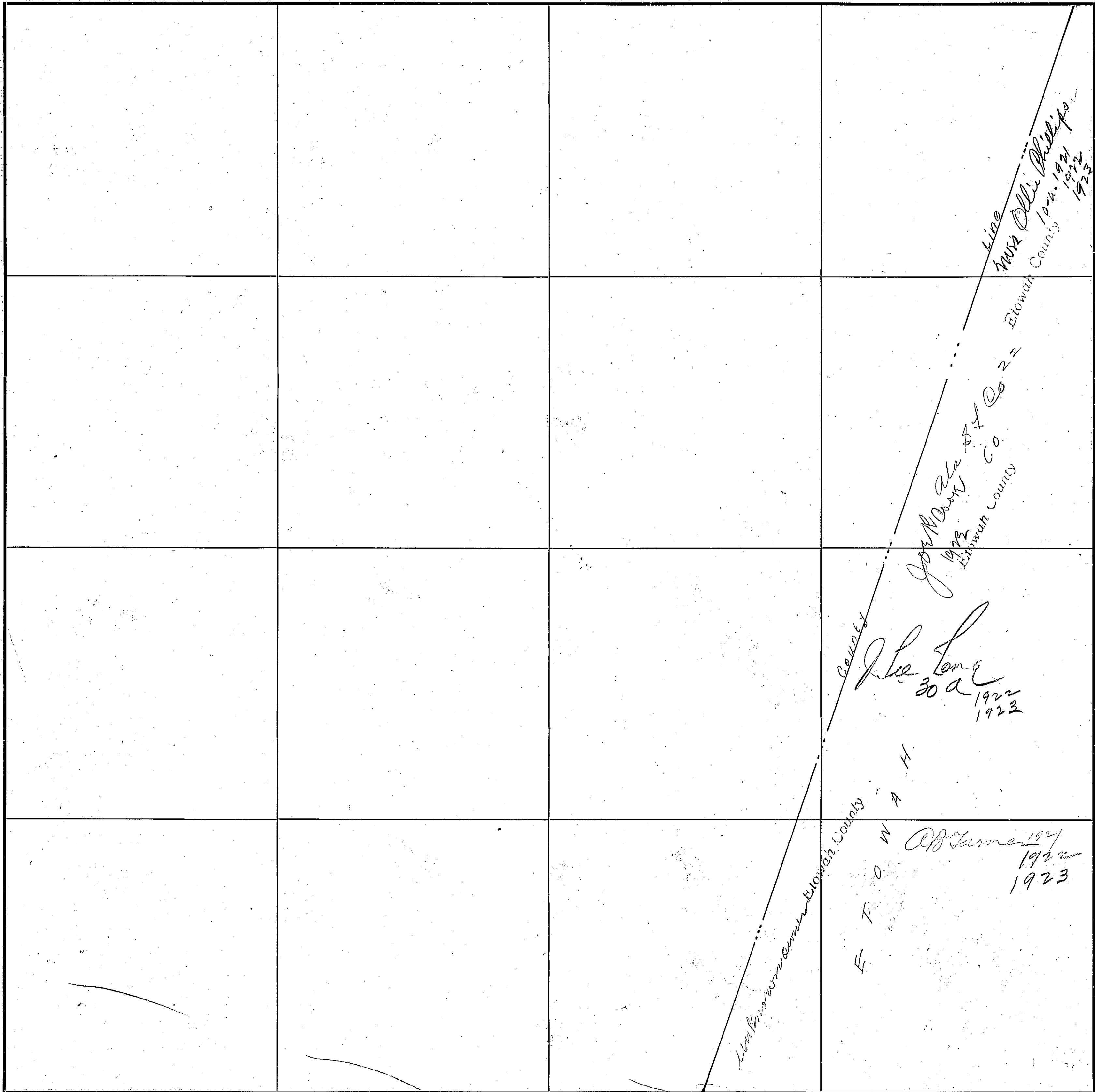

Scale—300 Ft.=1 Inch

COUNTY Etowah County

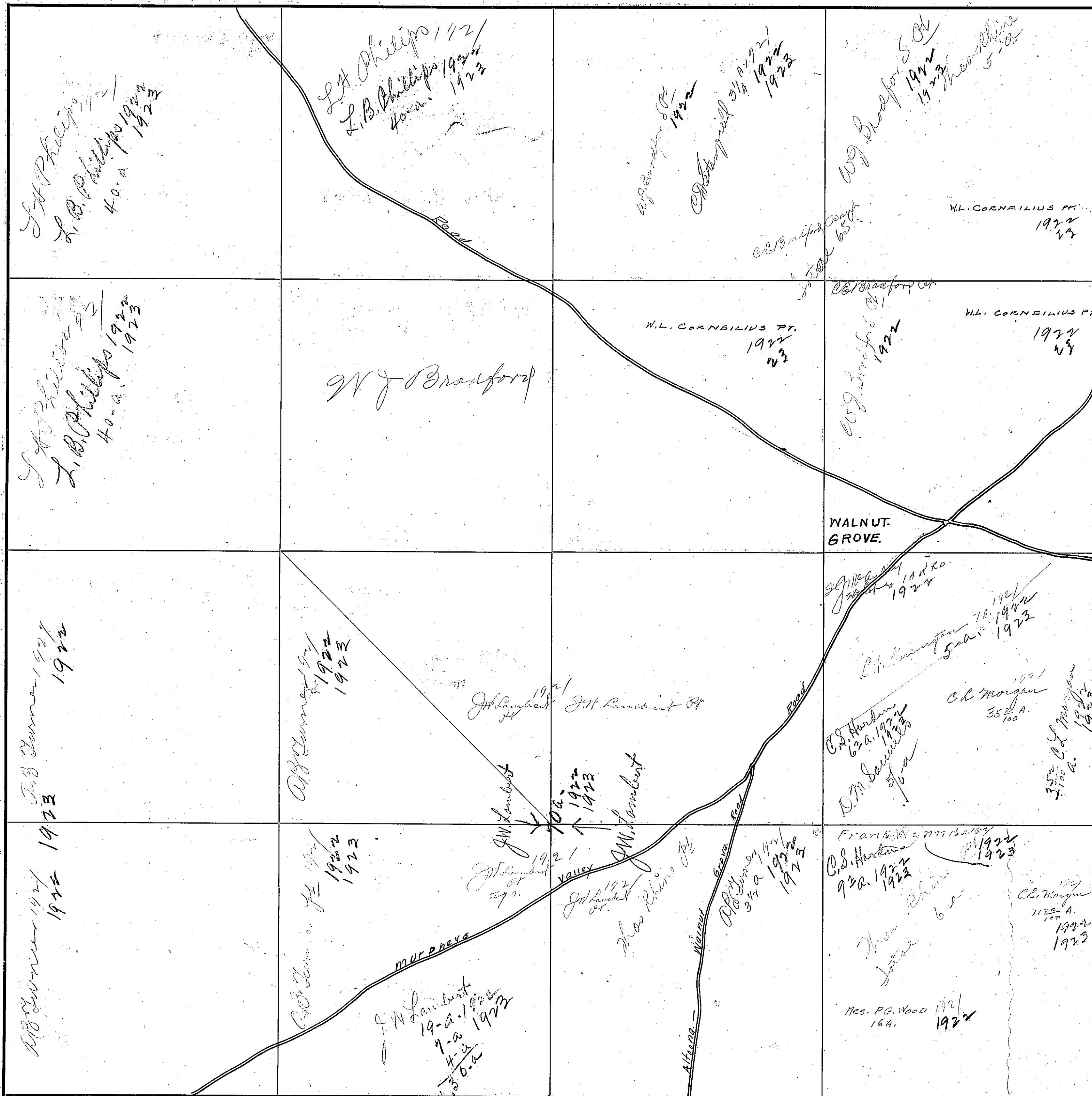

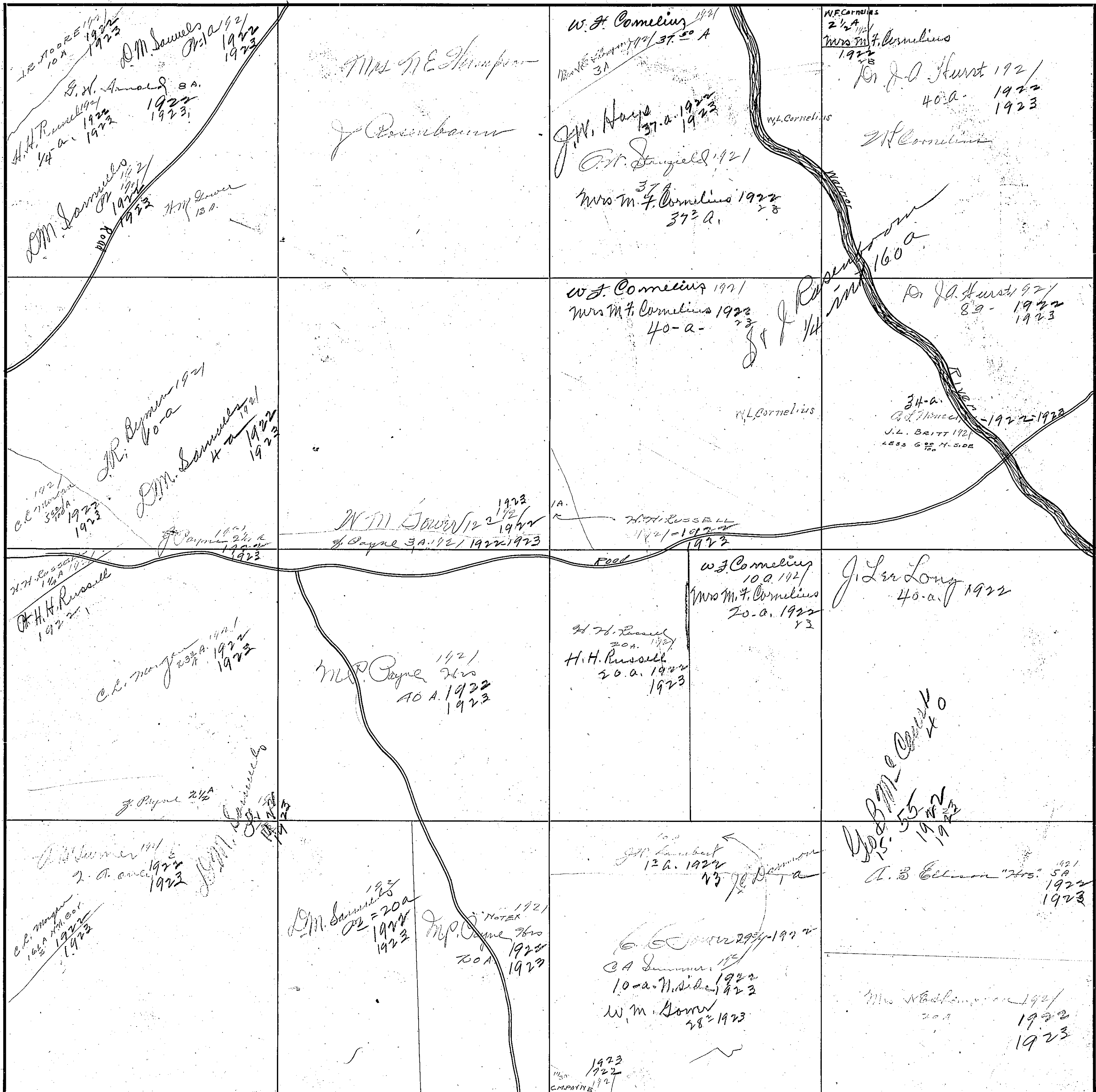

COUNTY Blount County

Scale - 300 Ft. = 1 Inch

NOTE:
 Mrs. Payne "Mrs" Avenue Strip of Land 16 1/2 x 210 yds - Sec 23 - 11
 9/26/23

150

SECTION 24

TOWNSHIP 11

RANGE 3

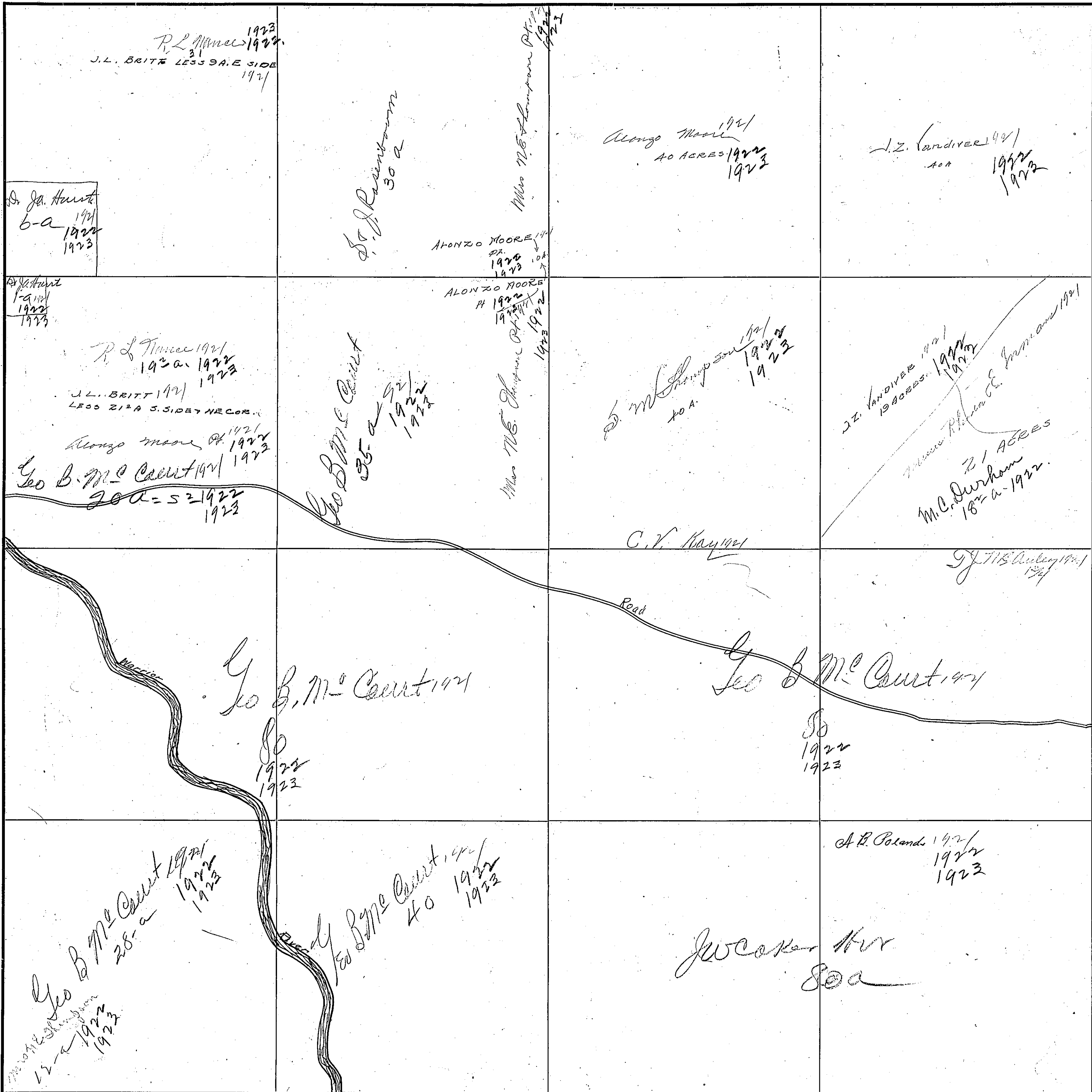

COUNTY Etowah County

Scale - 300 Ft. = 1 inch

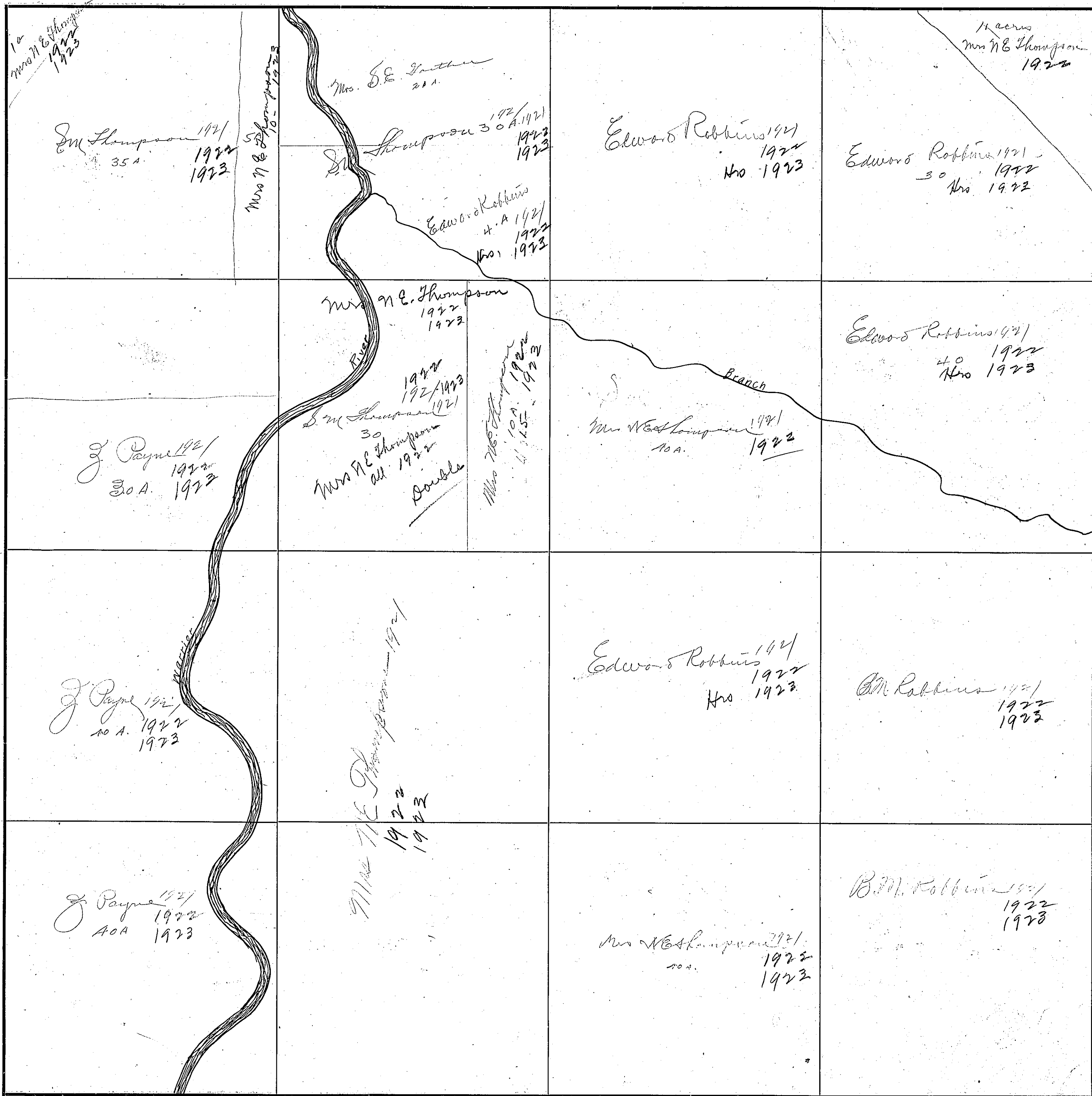

157

SECTION 26

TOWNSHIP 11

RANGE 3

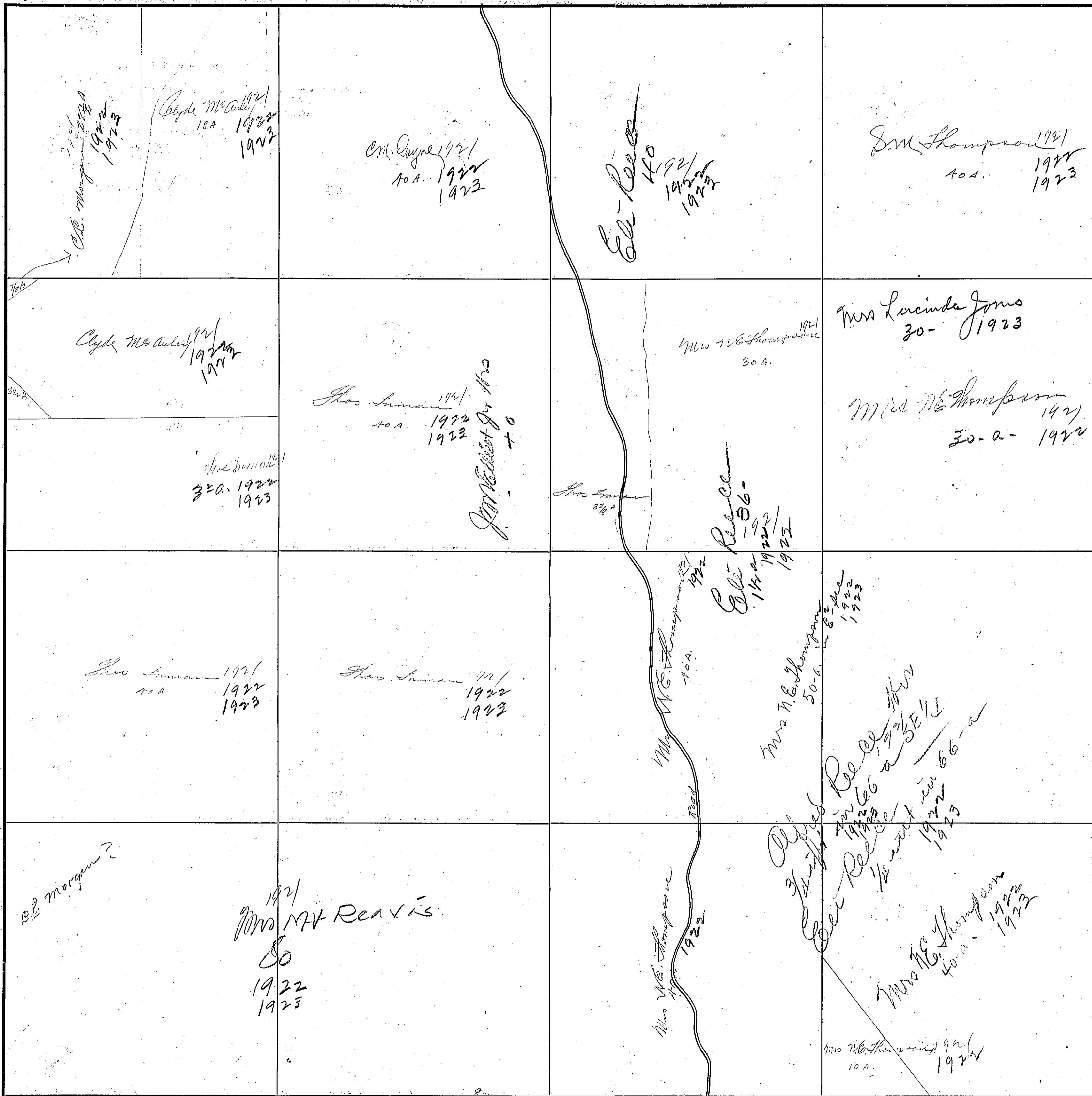

COUNTY Edouah County

Scale - 300 Ft = 1 inch

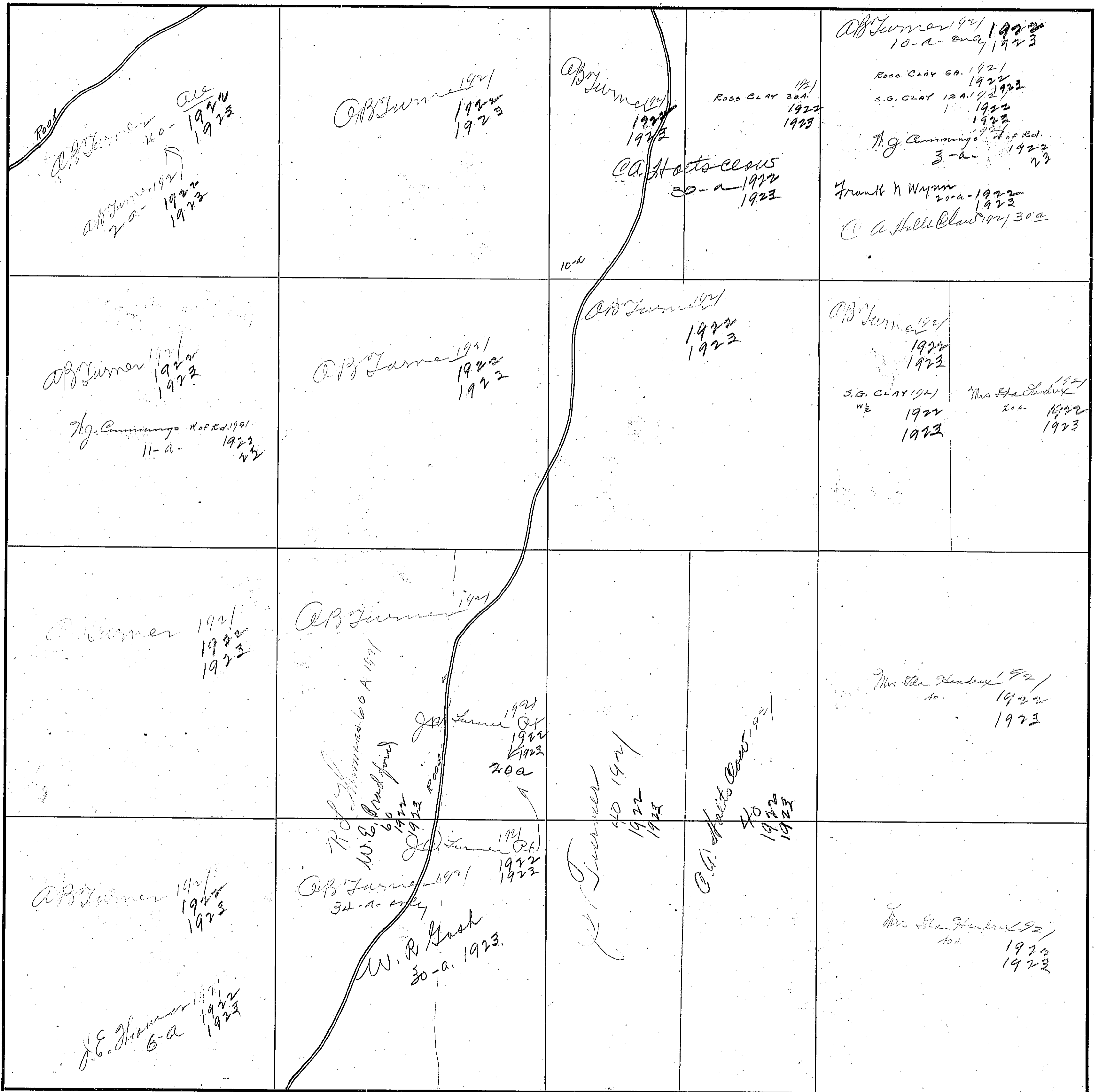

154

154

SECTION 28

TOWNSHIP 11

RANGE 3

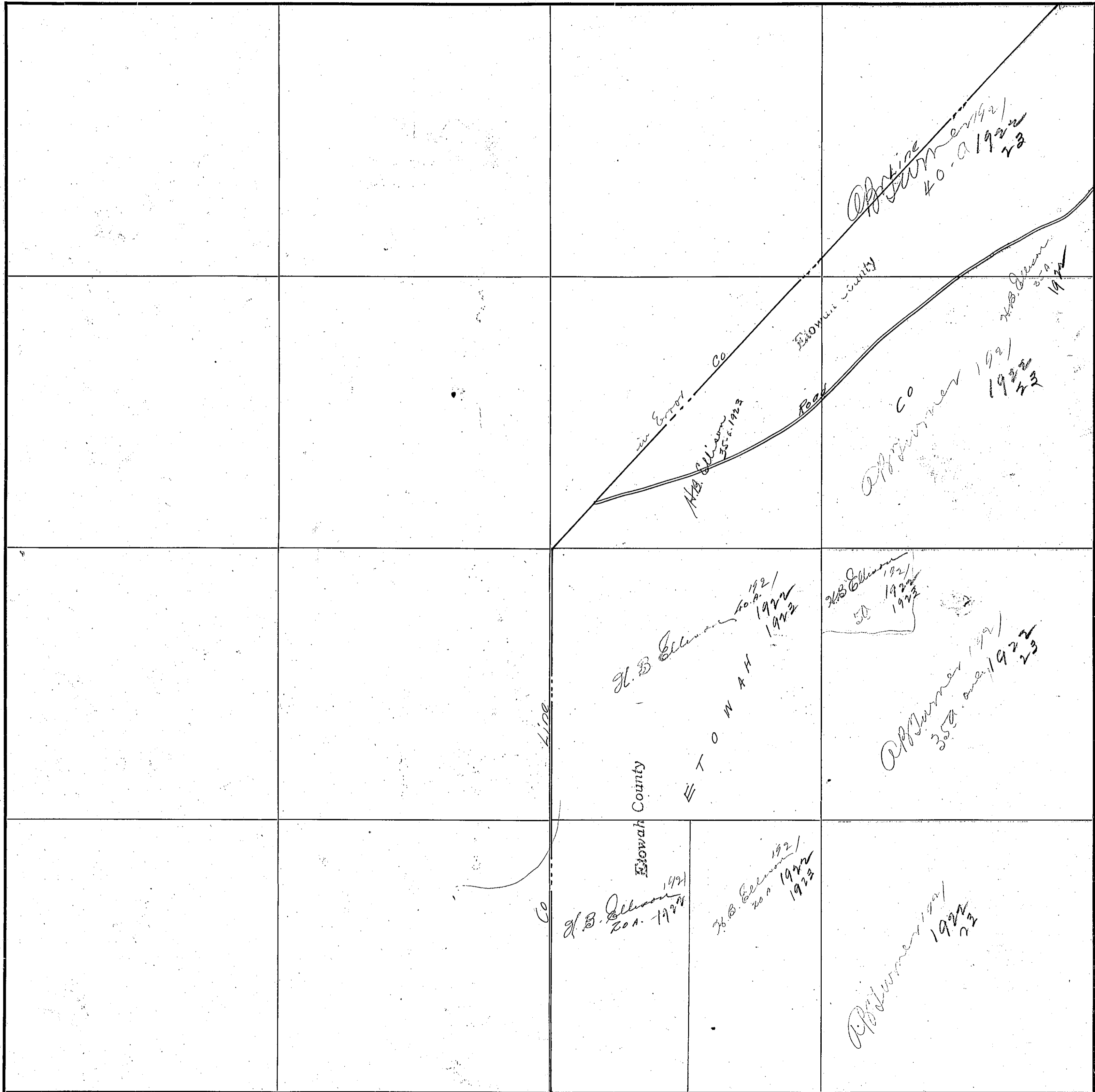

COUNTY Stowah County

Scale—300 Ft.=1 inch

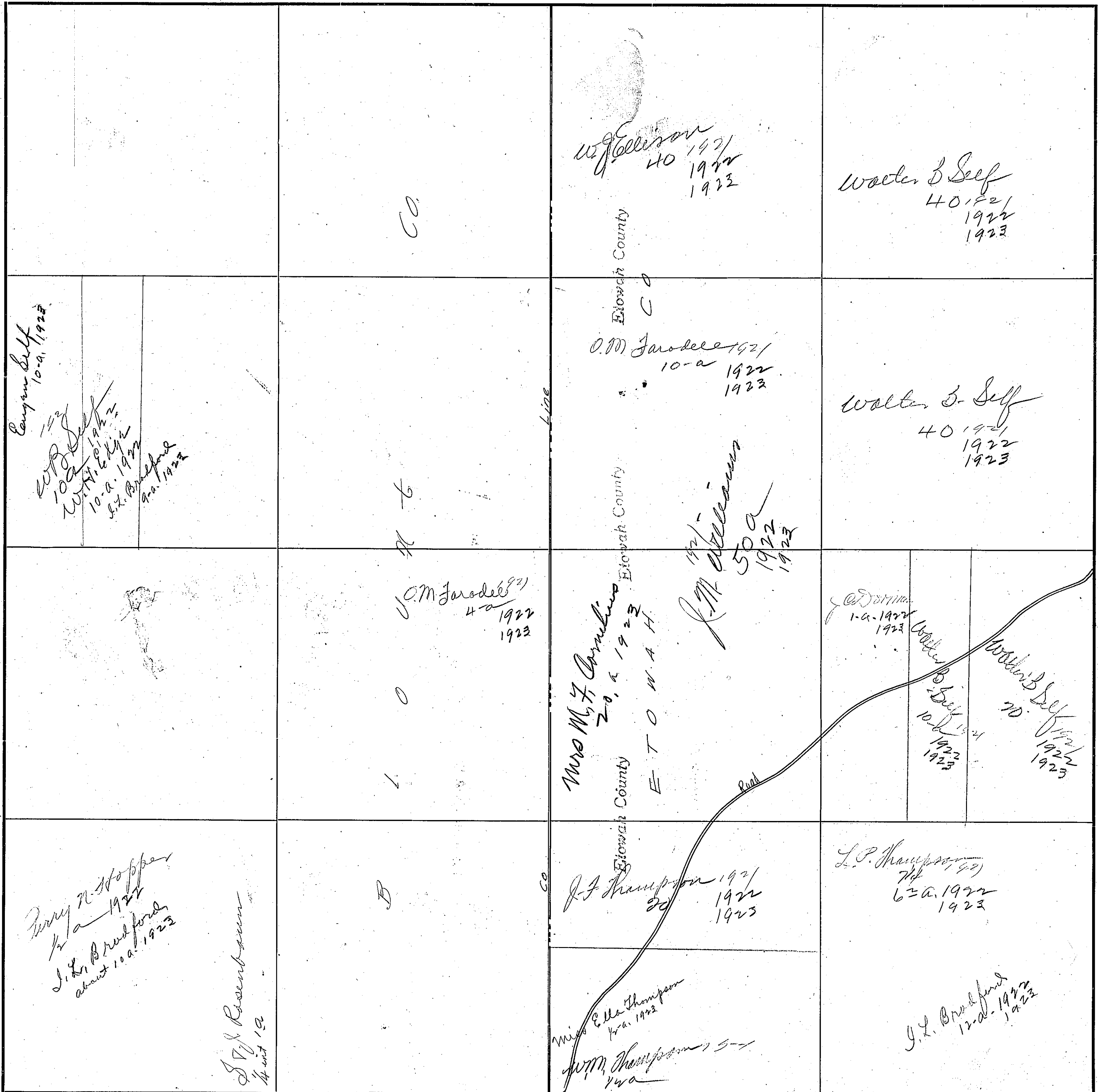

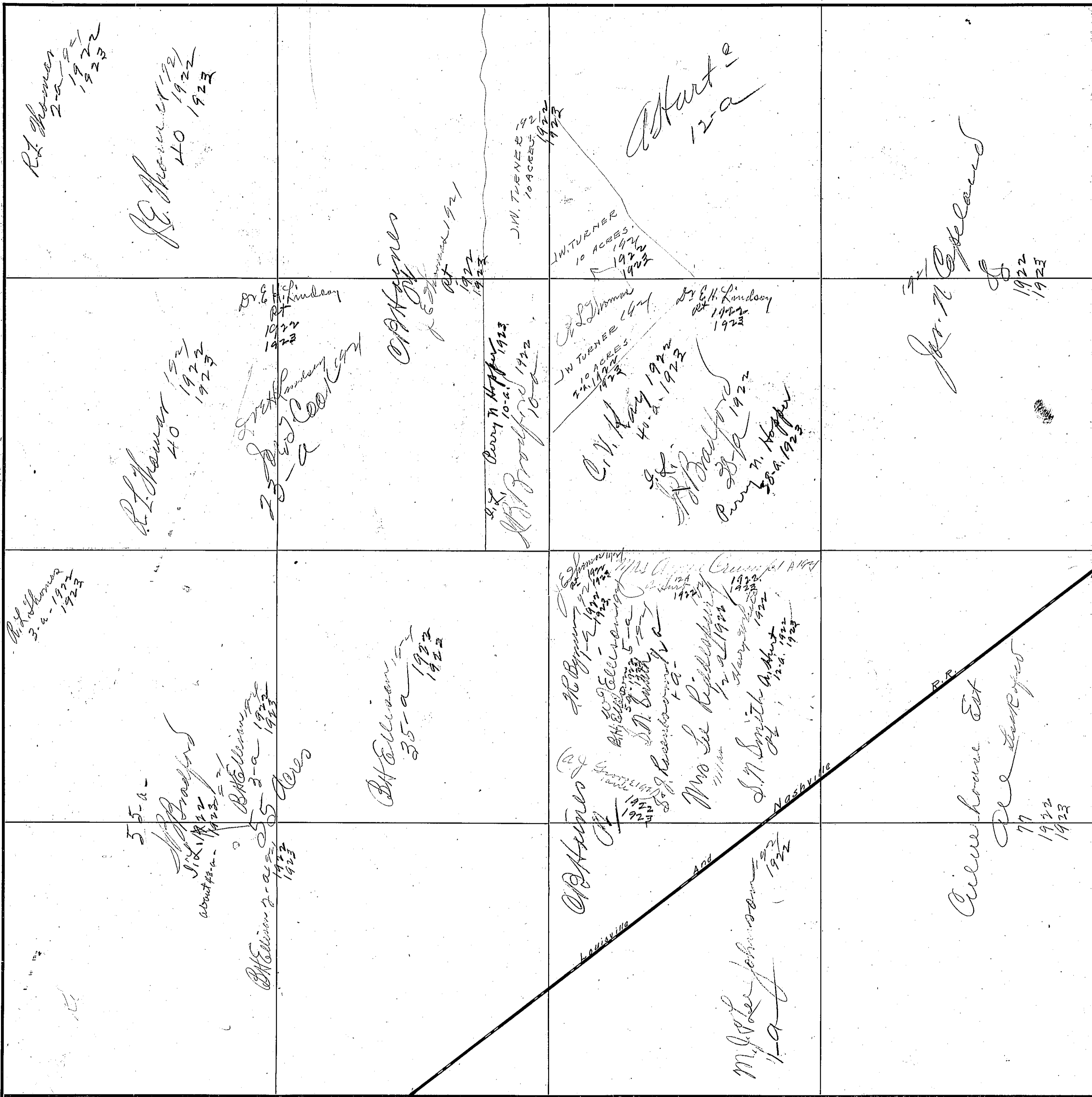

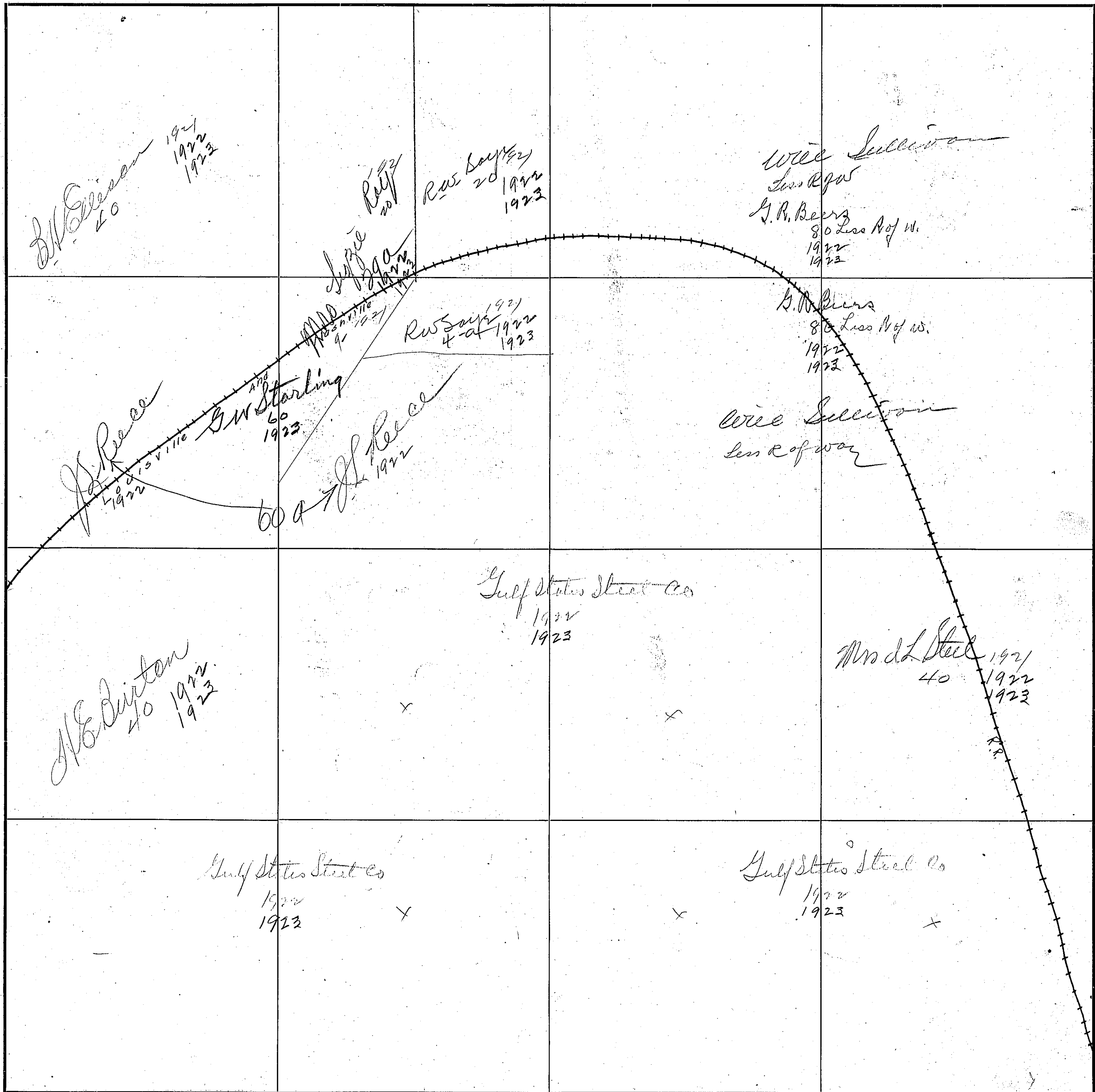

Scale - 300 Ft. = 1 Inch

158

SECTION 36

TOWNSHIP 11

RANGE 3

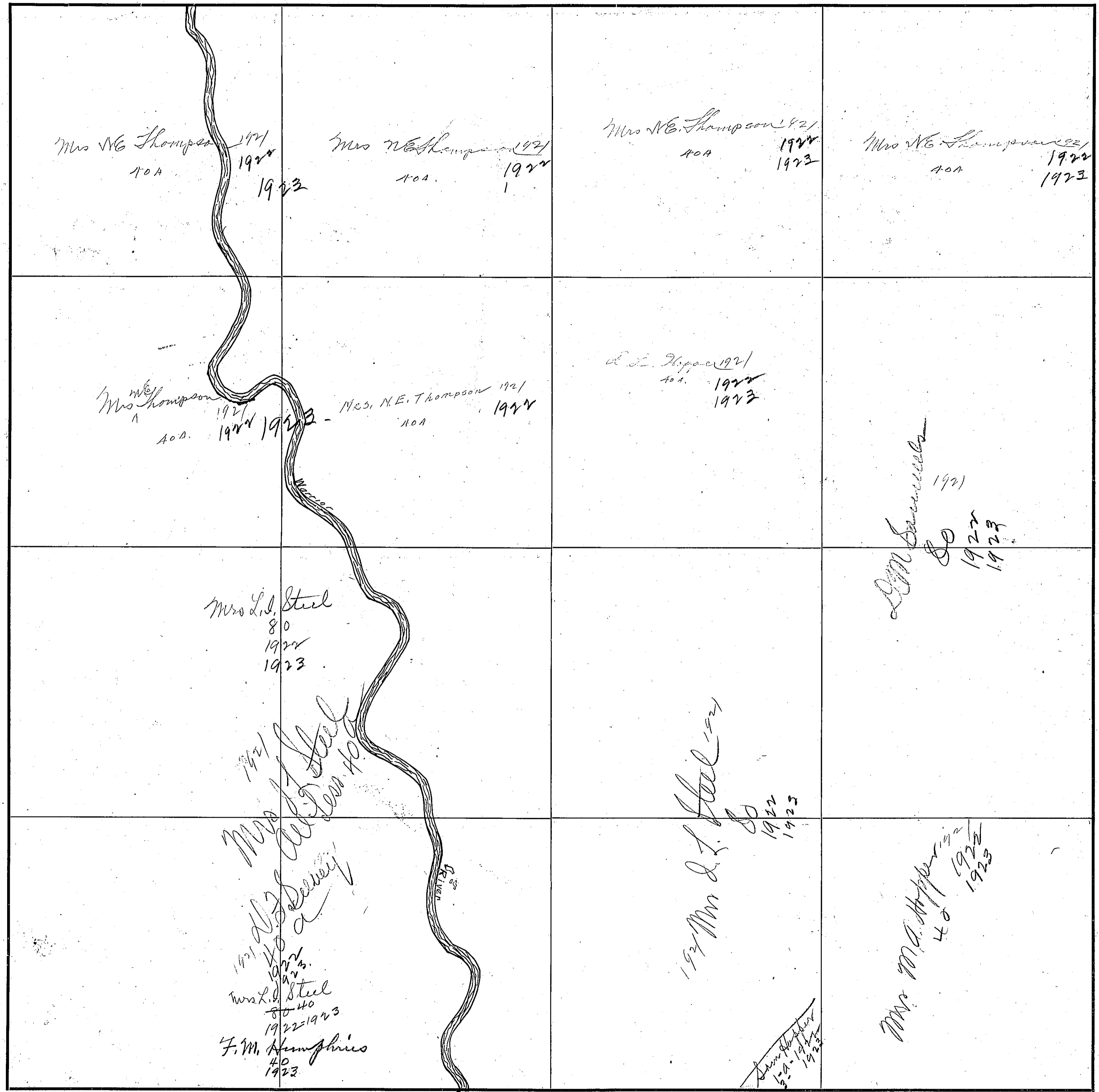

COUNTY Blount County

Scale—300 Ft.=1 inch

<p>E. W. Buffington 1922 1923</p>	<p>E. W. Buffington ack 1922</p>	<p>C. B. Bartlett C. E. Sneed 1921 1922 1923</p>	<p>C. B. Bartlett J. W. Ashburn Mrs. Laura Taylor 40-a. 1922 1923</p>
<p>E. W. Buffington 1921 1922 1923</p>	<p>E. W. Buffington 1921 1922 1923</p>	<p>C. E. Sneed 1921 1922 C. B. Bartlett 19-a C. B. Bartlett 21-a</p>	<p>C. E. Sneed 1921 1922 C. B. Bartlett 1923</p>
<p>E. W. Buffington 1921 1922 1923</p>	<p>E. W. Buffington 1921 1922 1923</p>	<p>C. E. Sneed 40-1922 1923 C. B. Bartlett</p>	<p>1921 L. Warren 40 1922 1923</p>
<p>J. H. Hafford 1921 1922 1923</p>	<p>J. H. Hafford 1921 1922 1923</p>	<p>Mrs. R. Walker 1921 1922 1923</p>	<p>Mrs. M. J. Wilmore 40 1921 1922 1923</p>

Scale-300 Ft.=1 Inch

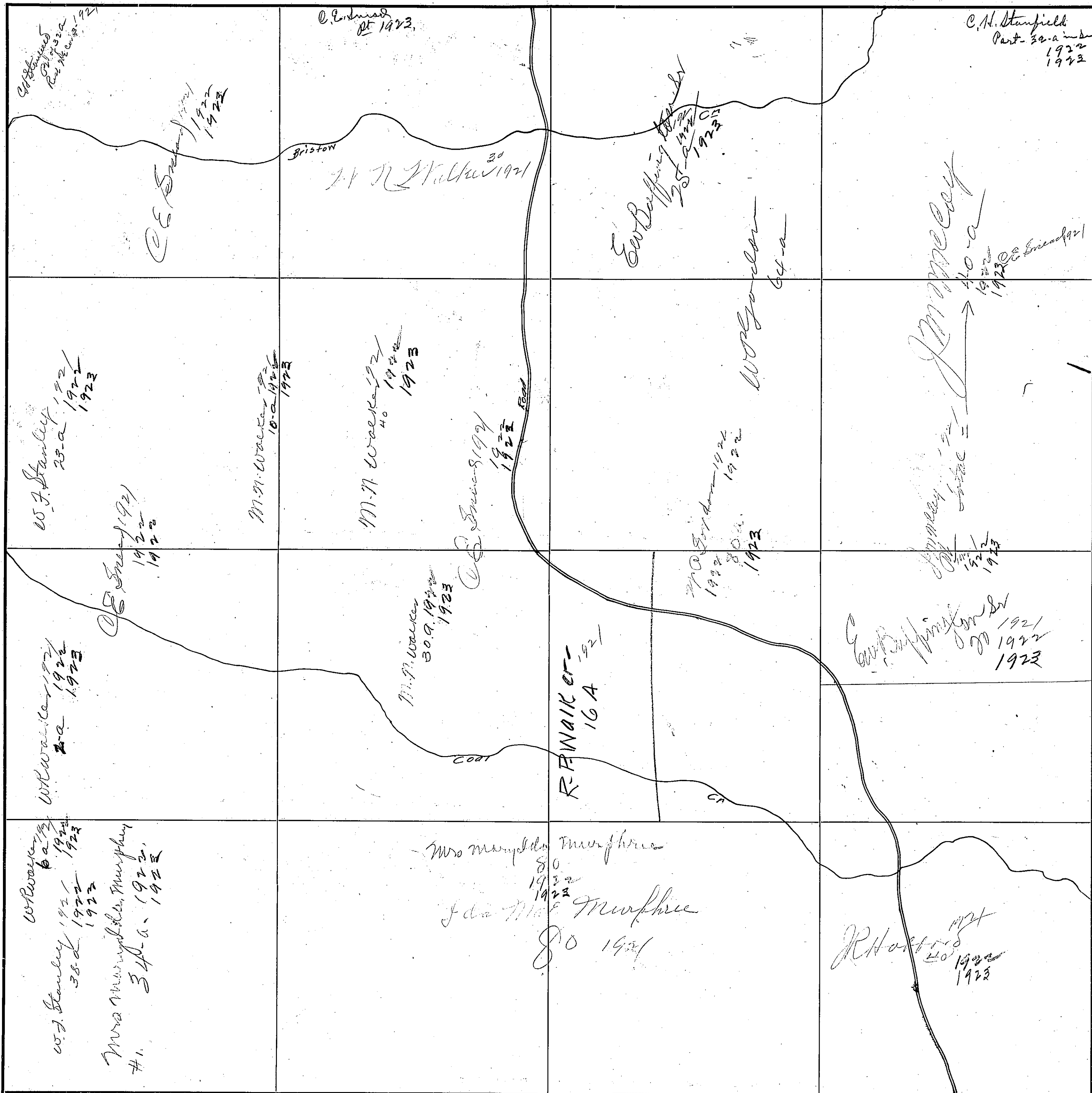

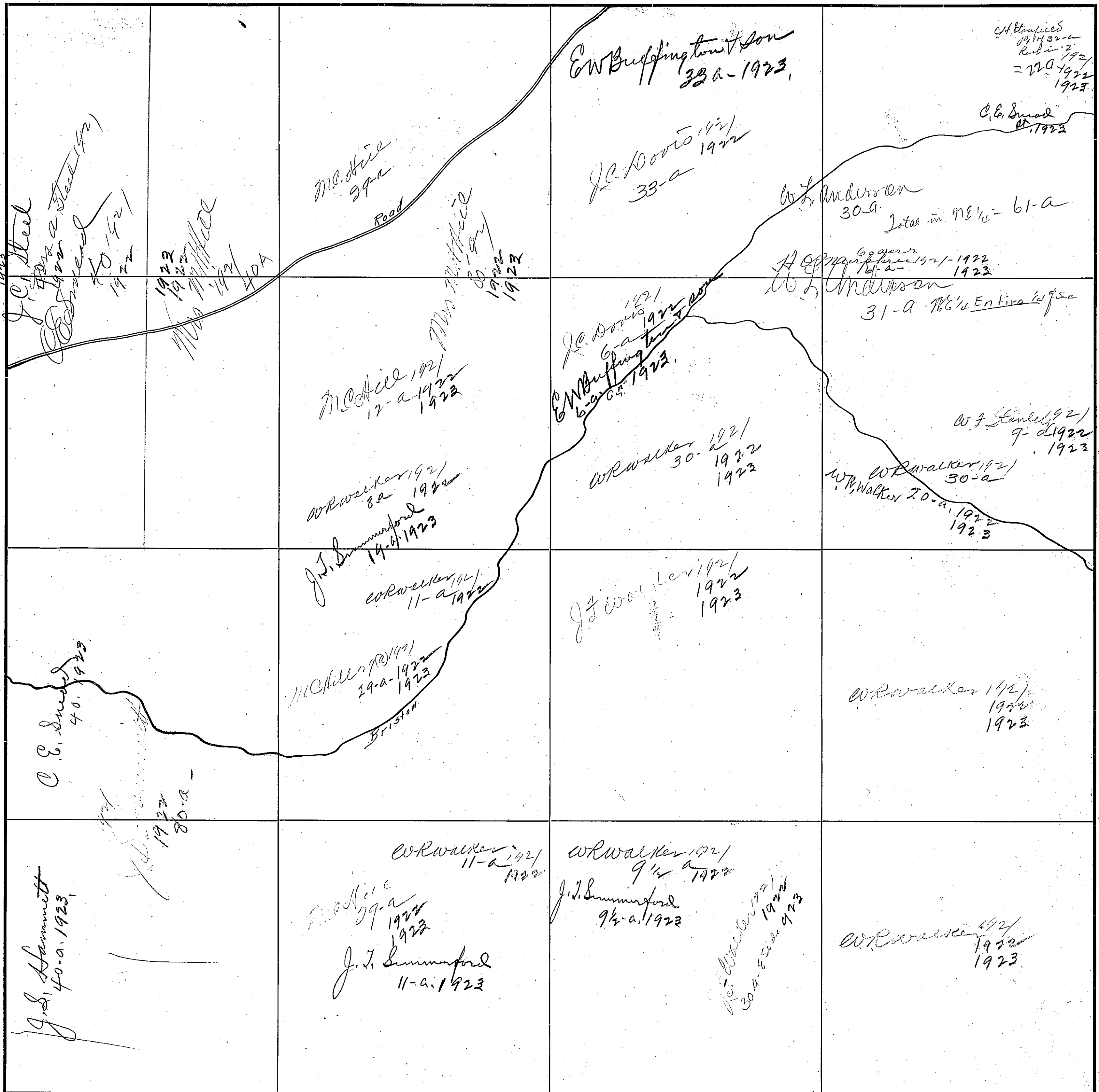

Scale—300 Ft.—1 Inch

162

SECTION 4

TOWNSHIP 11

RANGE 4

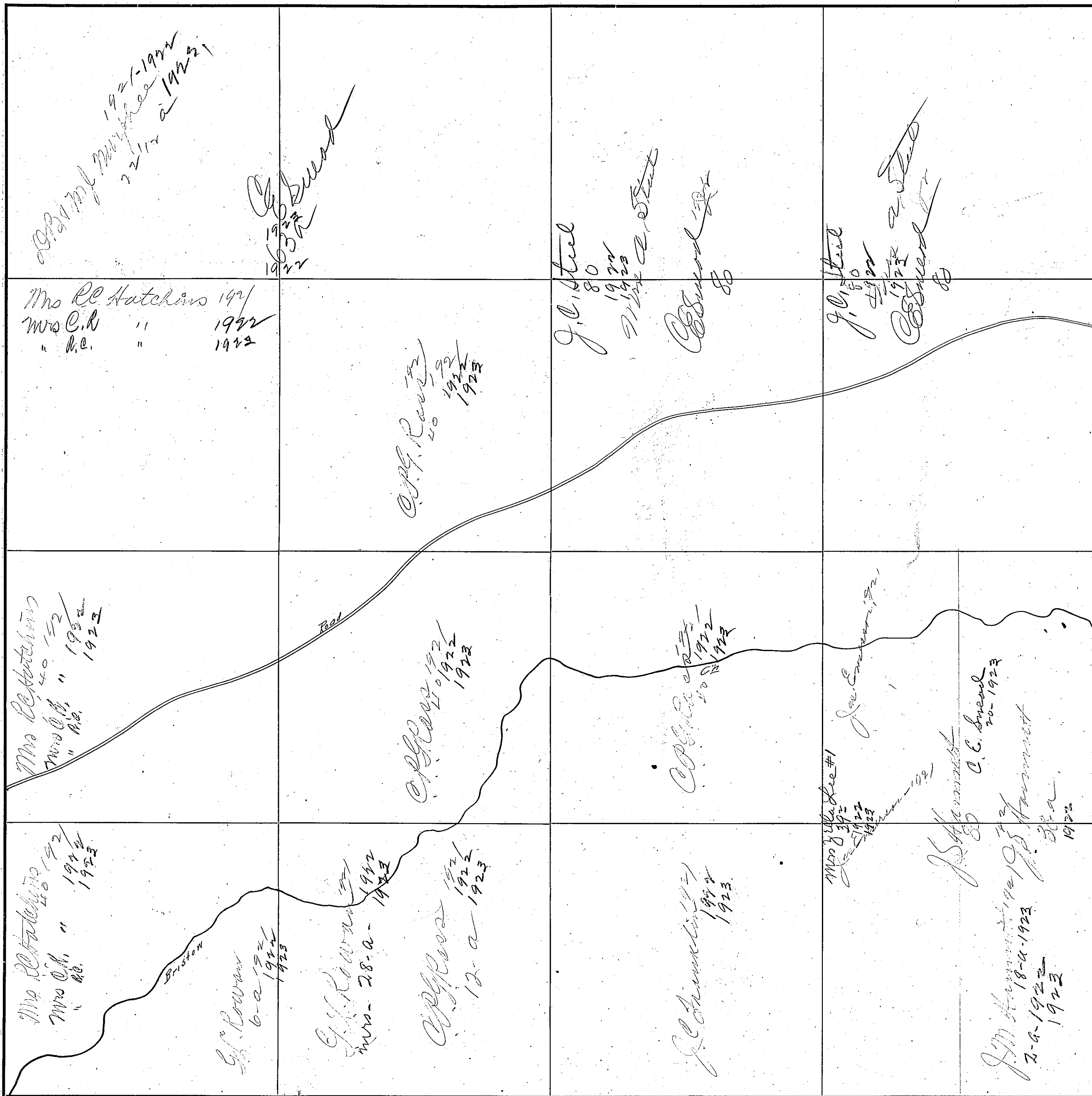

COUNTY North County

Scale - 300 Ft. = 1 inch

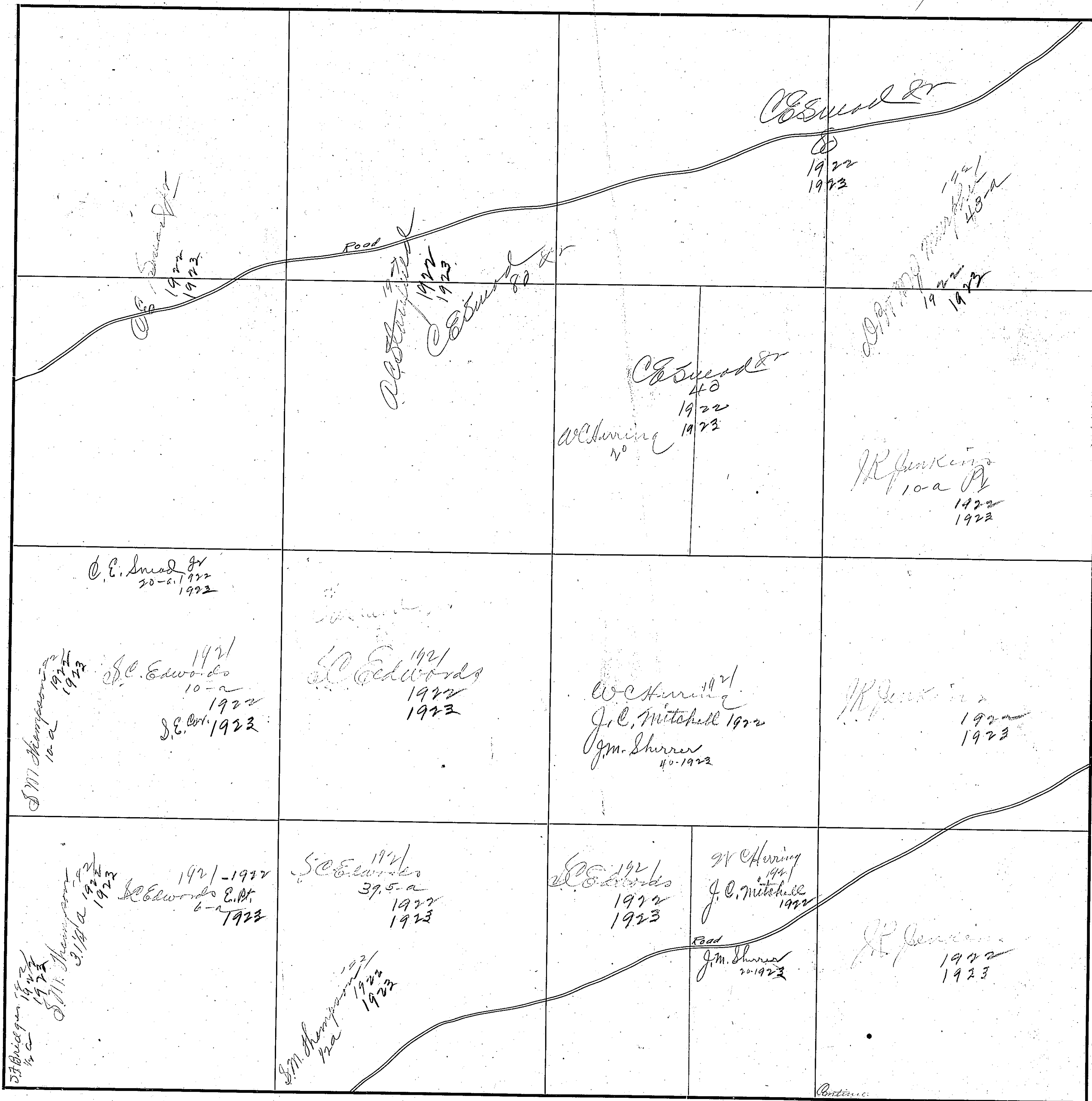

West

SECTION 6

TOWNSHIP 11

RANGE 4

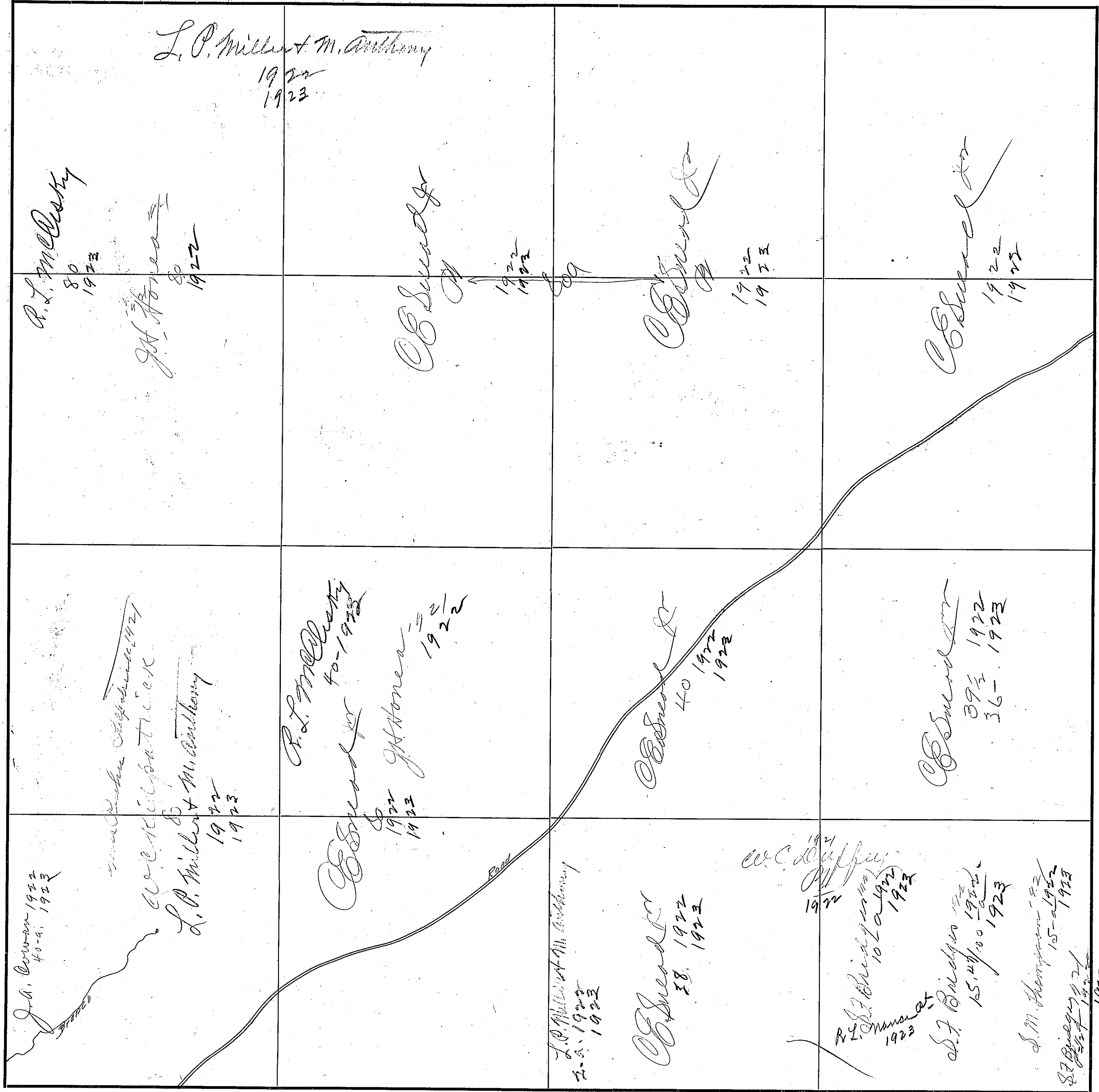

COUNTY Blount County

Scale-300 Ft.=1 inch

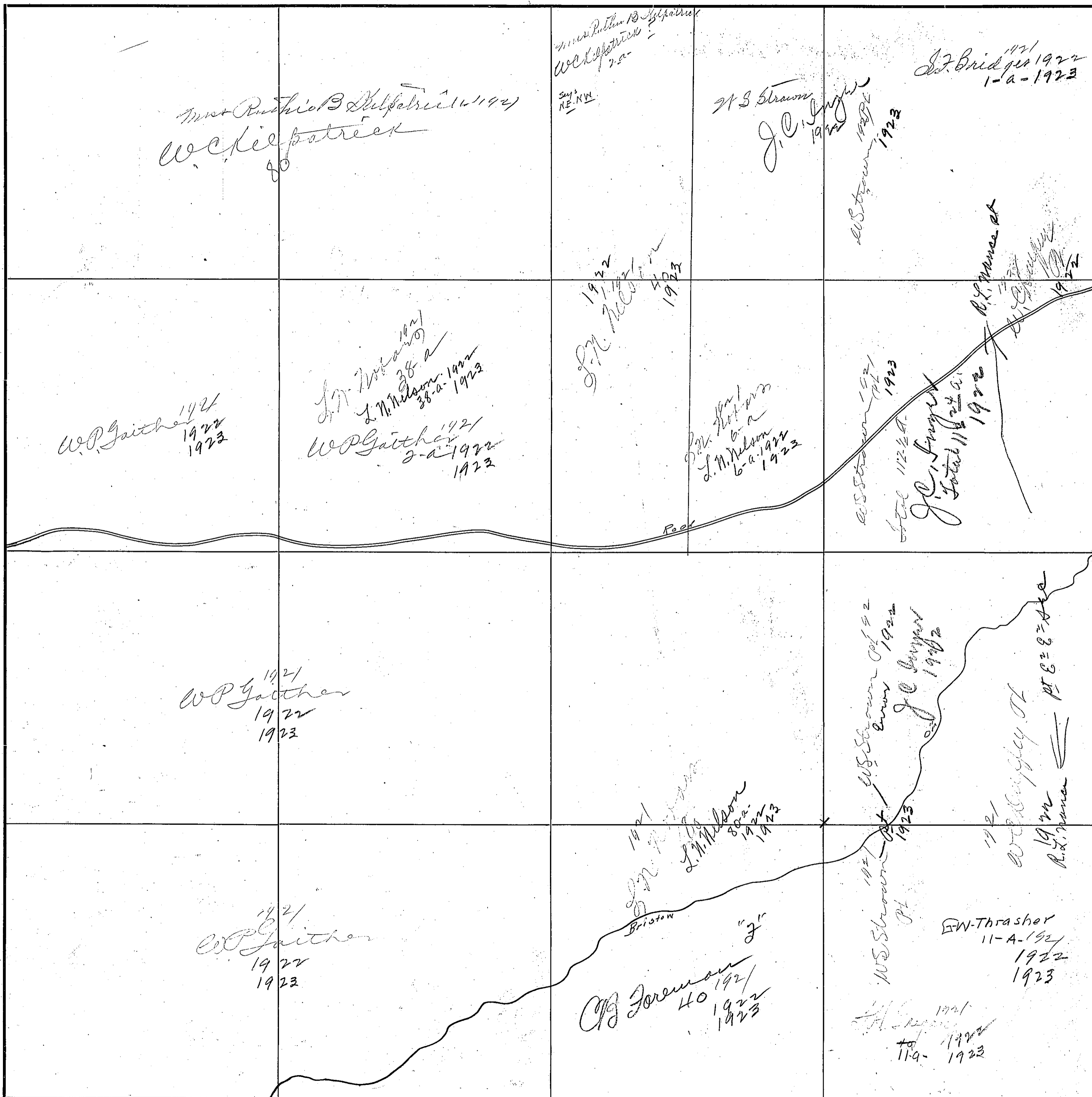

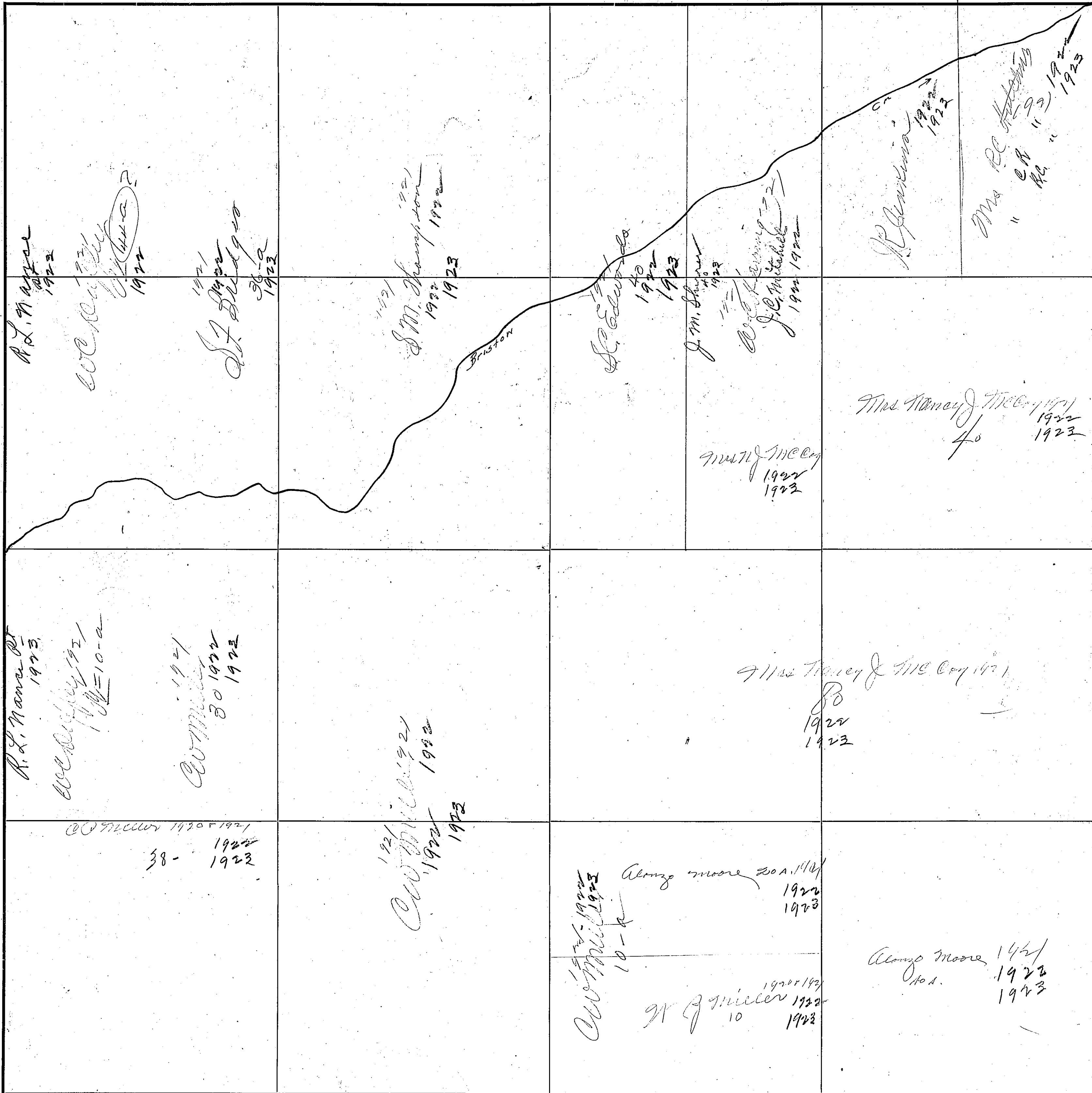

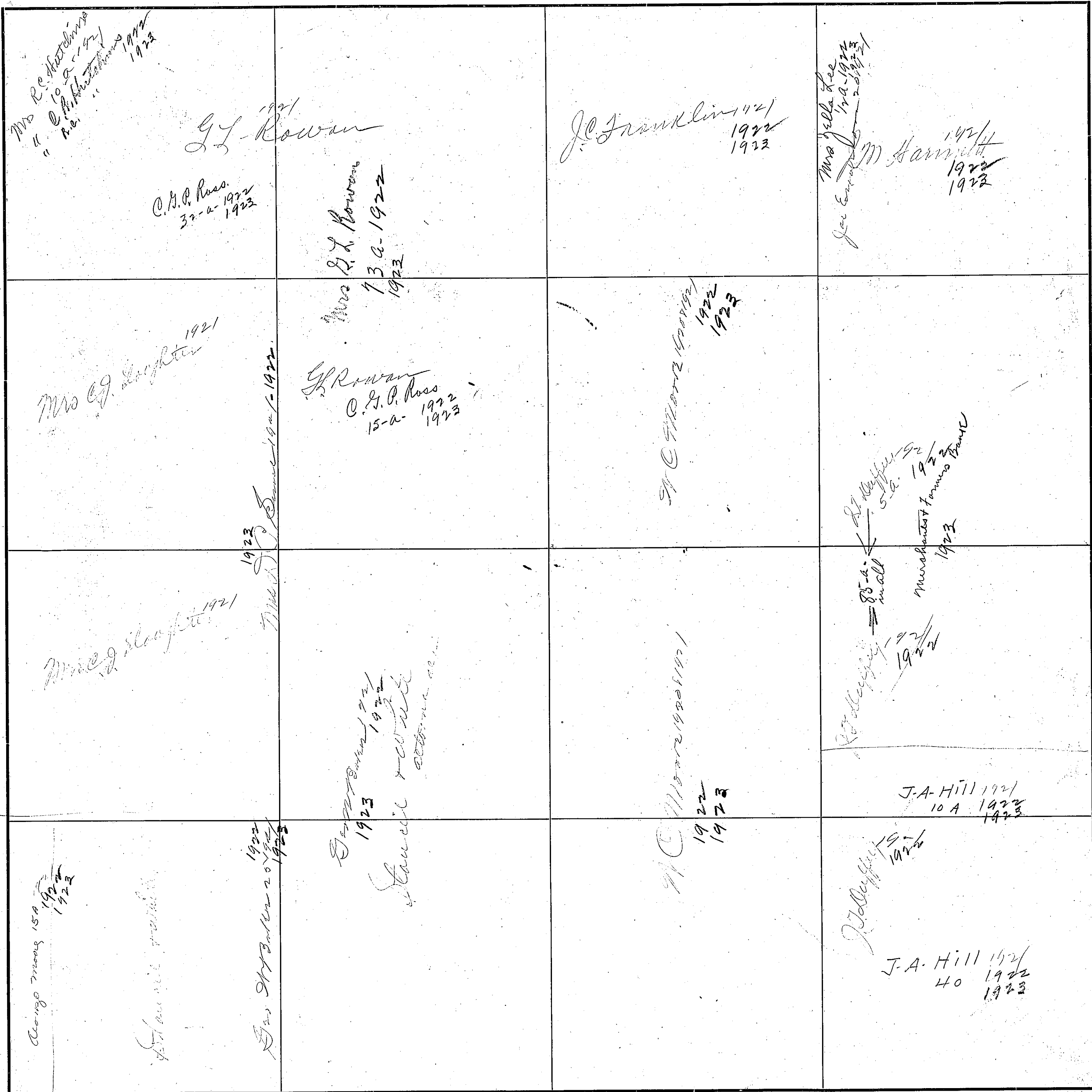

<p>J.M. Hammond 1921 1922 1923</p>	<p>W.R. Walker 1921 1922 1923</p>	<p>60-a W.R. Walker 1921 1922 1923</p>	
<p>Merchants & Farmers Bank 40-1923, J.L. Luffey 1921 1922</p>	<p>W.R. Walker 1921 1922 1923</p>	<p>W.R. Walker 1921 1922</p>	
<p>J.A. Hill 1921 1922 1923</p>	<p>R.L. Mayo 30 1921 1922 1923</p>	<p>R.L. Mayo 40 1921 1922 1923</p> <p>W.S. Sneed 10-a 1921 1922 1923</p>	<p>W.S. Sneed 1921 1922 1923</p>
<p>J.A. Hill 1921 1922 1923</p>	<p>James A Mayo 40 1921 1922 1923</p>	<p>James A Mayo 10 1921 1922 1923</p> <p>Nathan E Mayo 30 1921 1922 1923</p>	<p>Nathan E. Mayo 20 1921 1922 1923</p> <p>W.S. Sneed 1921 1922 1923</p>

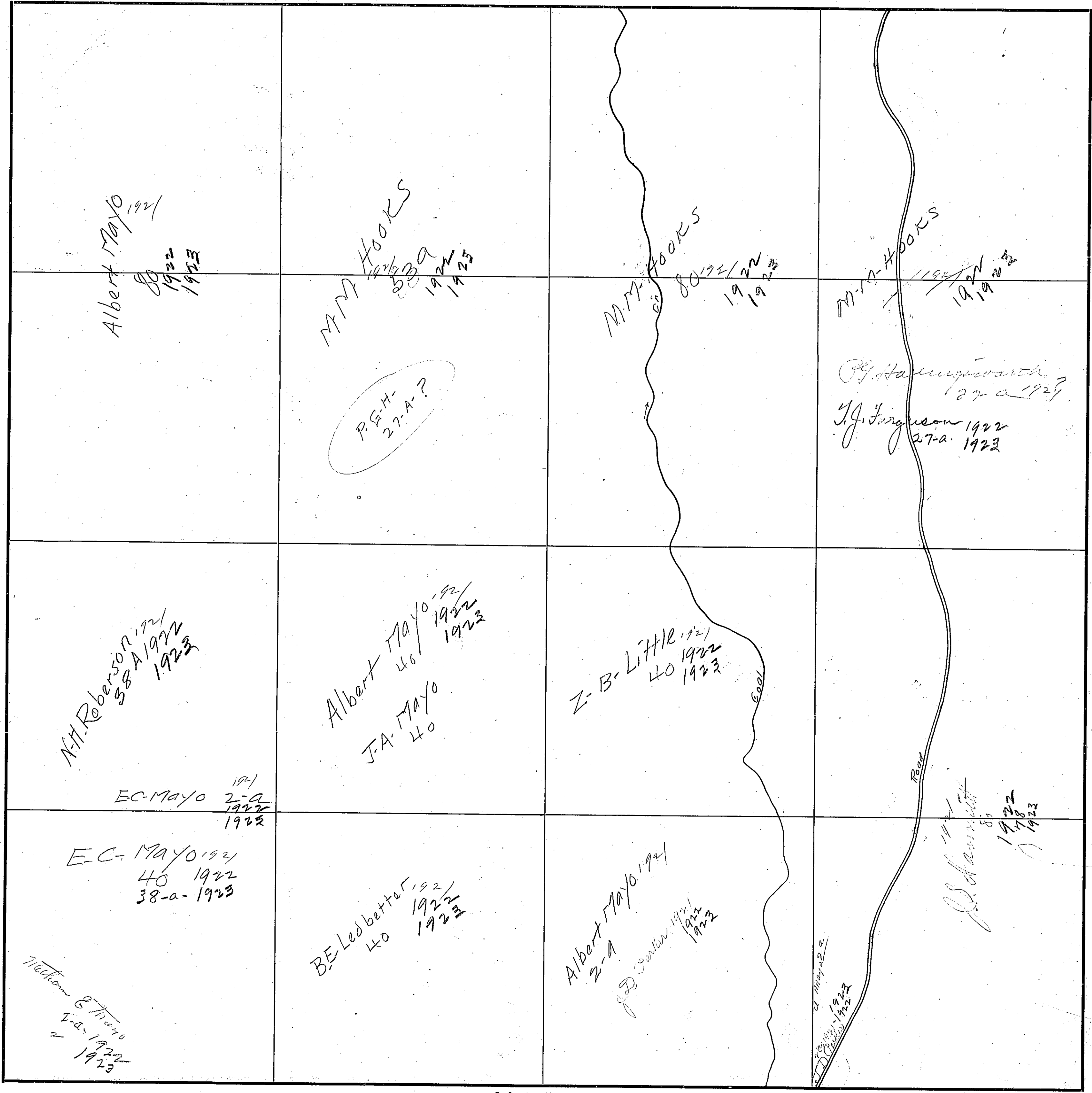

170

SECTION 12

TOWNSHIP 11

RANGE 4

<p>MM-Hooks 40 1922 1923</p>	<p>C.W. Huddley 80 1923</p> <p>H-H-Torrente 80 1922</p>	<p>C.W. Huddley 80 1923</p> <p>H-H-Torrente 80 1922</p>	<p>Mrs. M.J. Wilmore 80 1922 1923</p>
<p>Platting J. J. Ferguson 80 1922 1923</p>	<p>H-H-Torrente 80 1922</p>	<p>Mrs. B.V. Casma 80 1923</p> <p>80A M.J. Huddley 1920 1921 1922</p>	
<p>Platting J.D. Thomas & Ray Midgely 80 1923</p> <p>R.P. Walker 40 1921 1922</p>	<p>R.P. Walker 40 1922 1923</p>	<p>H-H-Torrente 40 1921 1922 1923</p>	<p>H-H-Torrente 40</p>

COUNTY Blount County

Scale-300 Ft.=1 inch

SECTION 3

TOWNSHIP 11

RANGE 4

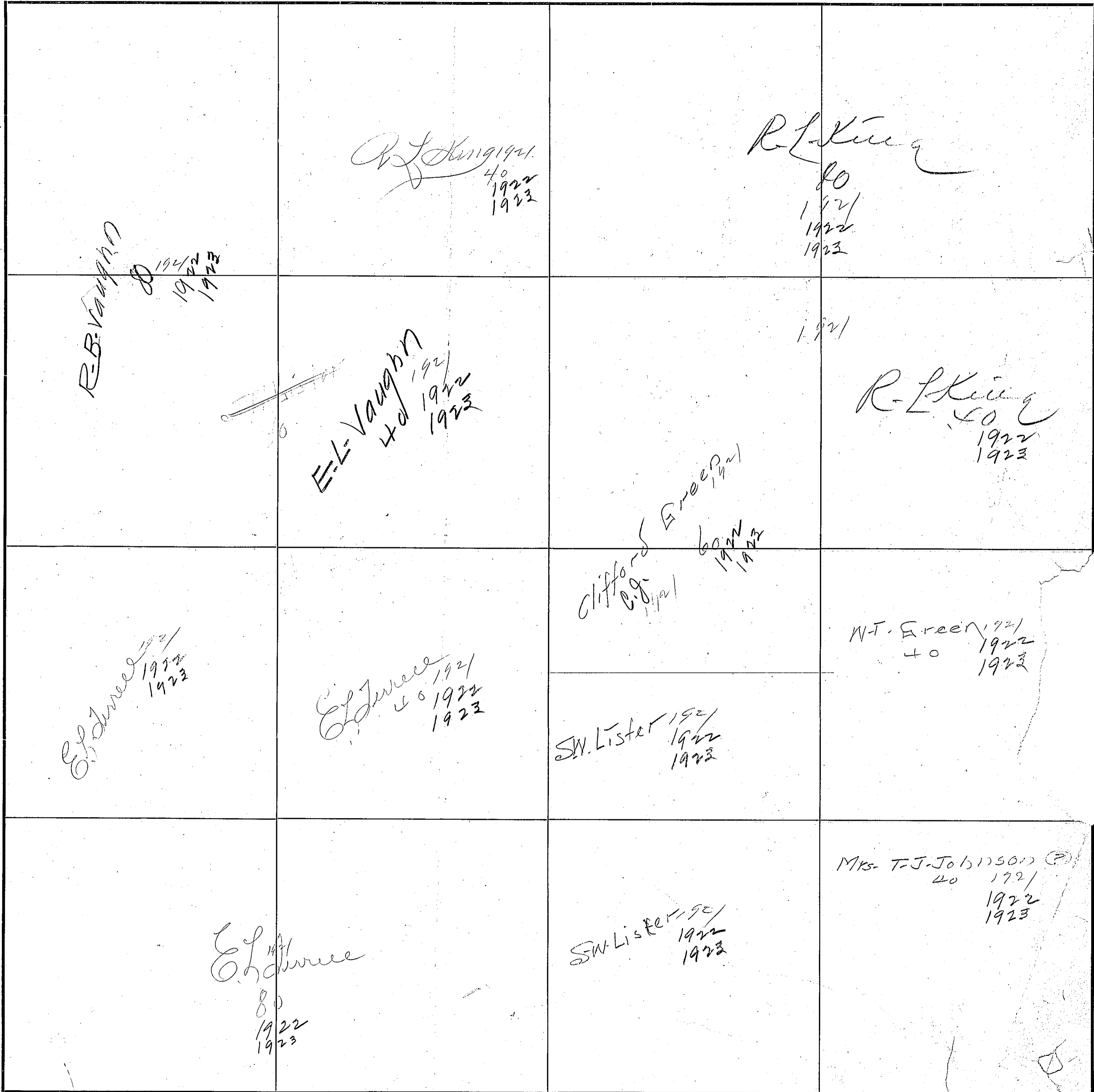

COUNTY Blount County

Scale - 300 Ft. = 1 Inch

SECTION 14

TOWNSHIP //

RANGE //

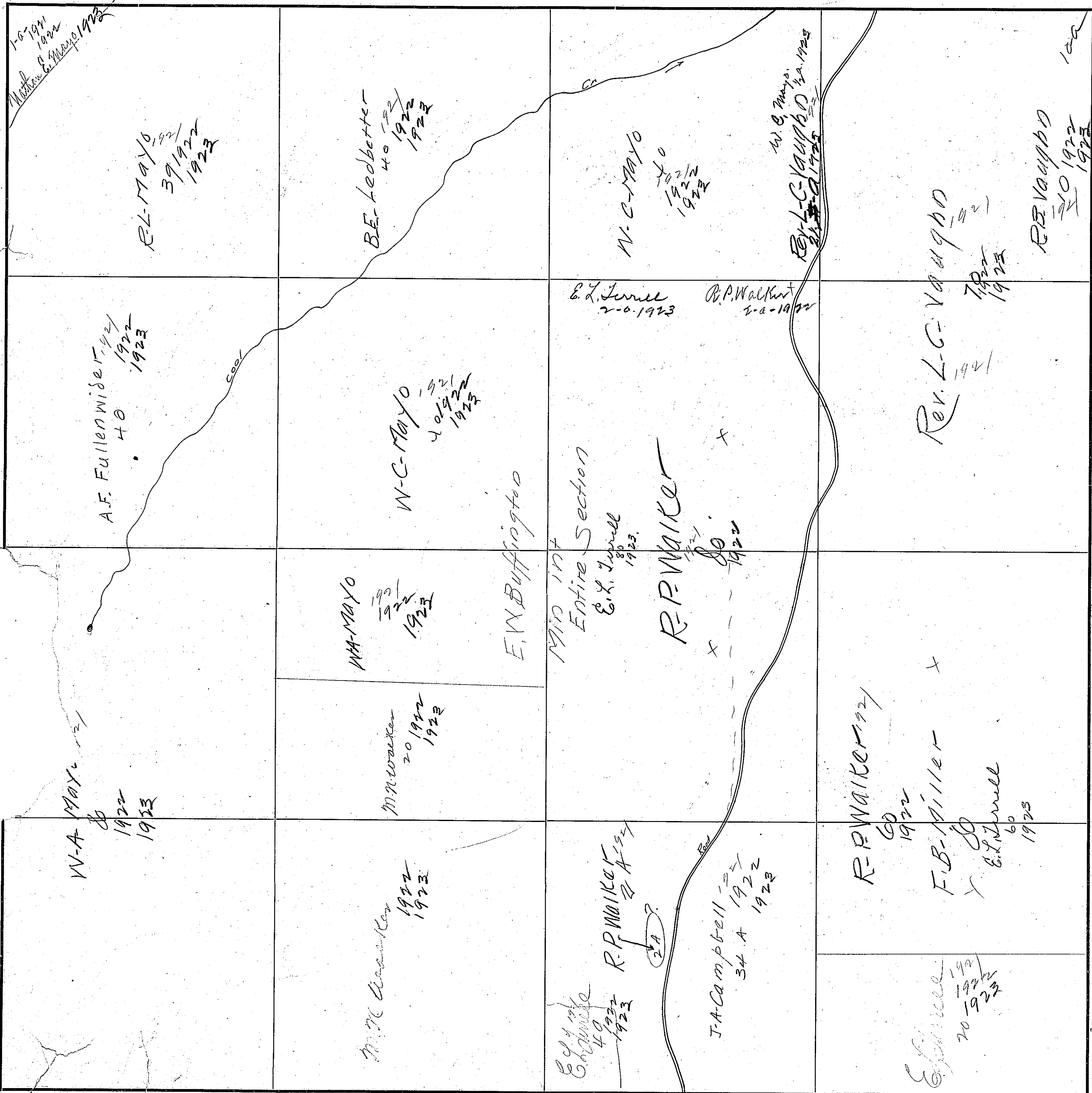

1-5-1921
Mason C. Mayo 1922

E.L. Mayo
39 1922
1923

B.E. Ledbetter
40 1922
1923

W.C. Mayo
40
1922
1923

W.C. Mayo
1/2 A. 1922

E.L. Linnell
2-0-1923

B.P. Walkert
2-0-1922

Rev. L.C. Vaughn
1921
1922
1923

E.B. Vaughn
100
1922
1923

A.F. Fullenwider
40
1922
1923

W.C. Mayo
40 1922
1923

E.W. Buffington

E.L. Linnell
2-0-1923

B.P. Walkert
2-0-1922

R.P. Walkert
1/2
1922

Rev. L.C. Vaughn
1921
1922
1923

W.A. Mayo
21
1922
1923

W.A. Mayo
1922
1923

M.N. Walker
20 1922
1923

MND IN
ENTIRE SECTION

E.L. Linnell
2-0-1923

R.P. Walkert
1/2
1922

R.P. Walkert
60
1922

F.B. Miller
1922

E.L. Linnell
60
1923

M.N. Walker
1922
1923

R.P. Walkert
2 A. 1922
1923

J.A. Campbell
34 A
1922
1923

E.L. Linnell
40
1922
1923

R.P. Walkert
1/2
1922

J.A. Campbell
34 A
1922
1923

R.P. Walkert
60
1922

F.B. Miller
1922

E.L. Linnell
60
1923

E. Spruce
70
1922
1923

COUNTY Union County

Scale - 300 Ft = 1 inch

<p>Mc. Durham 1921 40 1922 1923</p>	<p>Mc. Durham 1921 40 1922 1923</p>	<p>E-C Mayo 1921 80 1922 1923</p>	
<p>Mc. Durham 1921 40 1922 1923</p>	<p>Mc. Durham 1921 40 1922 1923</p>	<p>Mc. Durham 1921 1922 1923</p>	<p>THOS. P. Mayo 1921 40 1922 1923</p>
<p>Mc. Durham 1921 80 1922 1923</p>	<p>EW. Buttrick 1921 MIP ENTIRE Section</p>	<p>Mc. Durham 1921 80 1922 1923</p>	
<p>Mc. Durham 1921 80 1922 1923</p>		<p>Mc. Durham 1921 80 1922 1923</p>	

SECTION 16

TOWNSHIP 11

RANGE 4

<p>Always more 80 1922 1923</p>	<p>1921 Geo Baker 65 acres 1922 40 a. 1922 25 a. E. side 1923</p>	<p>Stance Taylor 1922</p>		<p>1921 J.A. Hill 11/1921 80 1922 1923</p>
	<p>Wm M. Cook 1921 40 1922 1923</p>			<p>1921 M.C. Durhan 80 1922 1923</p>
<p>Wm M. Cook 1921 40 1922 1923</p>	<p>J.S. Cook 80 1922</p>	<p>1921 J.A. Hill 80 1922 1923</p>		<p>1921 M.C. Durhan 80 1922 1923</p>
	<p>E.F. Camp 1921 80 1922 O.A. Kilpatrick 80 1923</p>			<p>1921 M.C. Durhan 80 1922 1923</p>

COUNTY Howah County

Scale - 800 Ft. = 1 inch

<p>J. H. Gregory 1921 509 1922 1923</p>	<p>Eco. W. Thrasher 1921 469 1922 1923</p>	<p>J. J. Miller 1921 209 1922 1923</p>	<p>John J. Musley min only</p> <p>George Moore 1921 401 1922 1923</p>
<p>E-W Thrasher 1921 759 1922 1923</p>	<p>J. N. Green 1921 1922 1923</p>	<p>Mrs Nancy Miller 40-a. 1923</p> <p>C. W. Miller 1921 409 1922</p>	<p>John J. Musley min only</p> <p>George Moore 1921 401 1922 1923</p>
<p>SW-Thrasher 1921 409 1922 1923</p>	<p>Ala S & Co 1921 1922 1923</p>	<p>E. J. Harris 1921 409 1922 1923</p>	<p>Wm M. Cook 1921 40A 1922</p> <p>J. J. Page 40-a 1923</p>
<p>W. J. Page 40-a 1923</p>	<p>Wm M. Cook 1921 40A 1922 1923</p> <p>J. J. Page 40-a 1923</p>	<p>E. J. Harris 1921 40A 1922 1923</p>	<p>John J. Musley min only</p> <p>Wm M. Cook 1922 1923</p>

176

SECTION 18

TOWNSHIP 11

RANGE 4

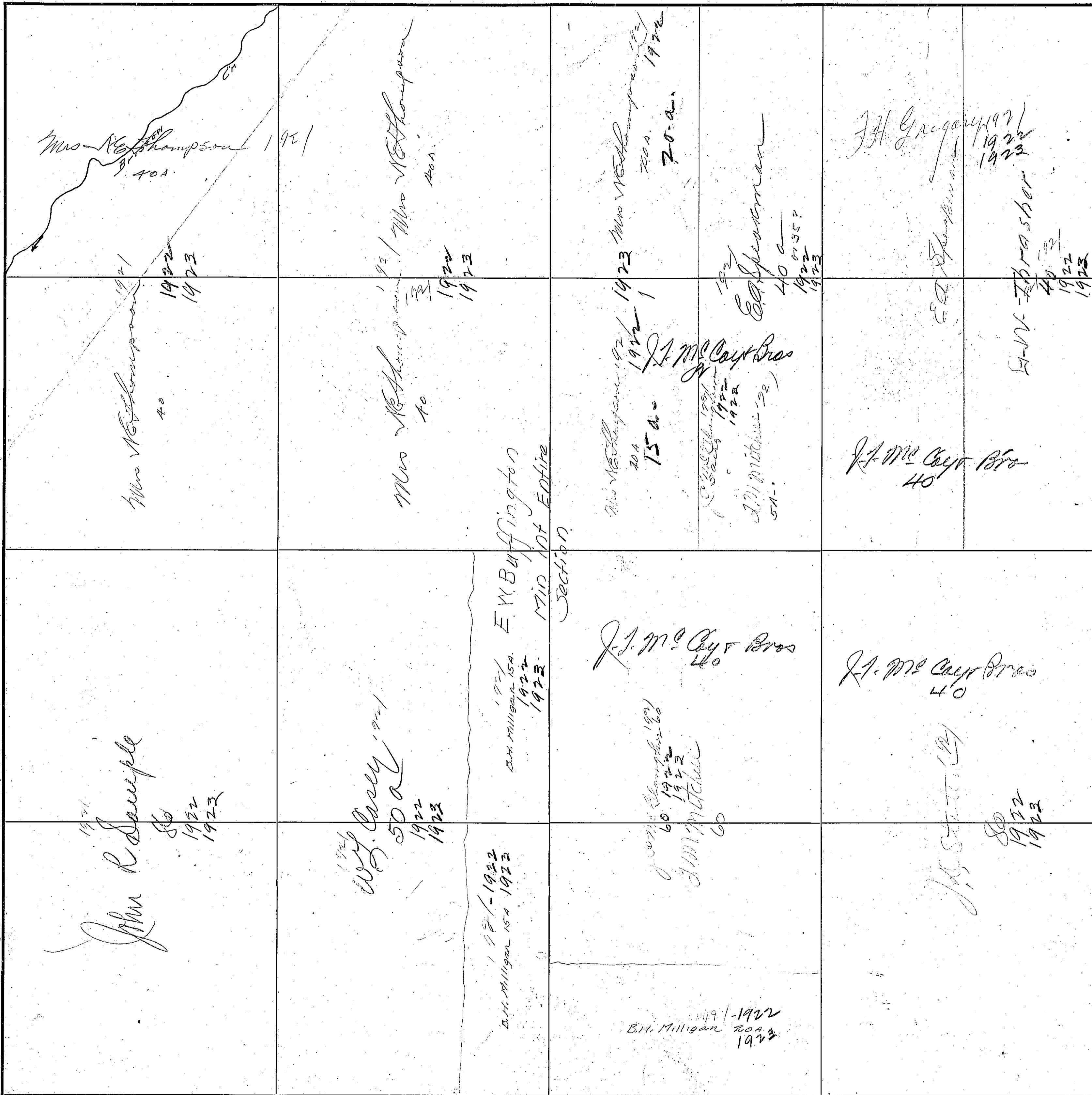

COUNTY Blair County

Scale—300 Ft.=1 inch.

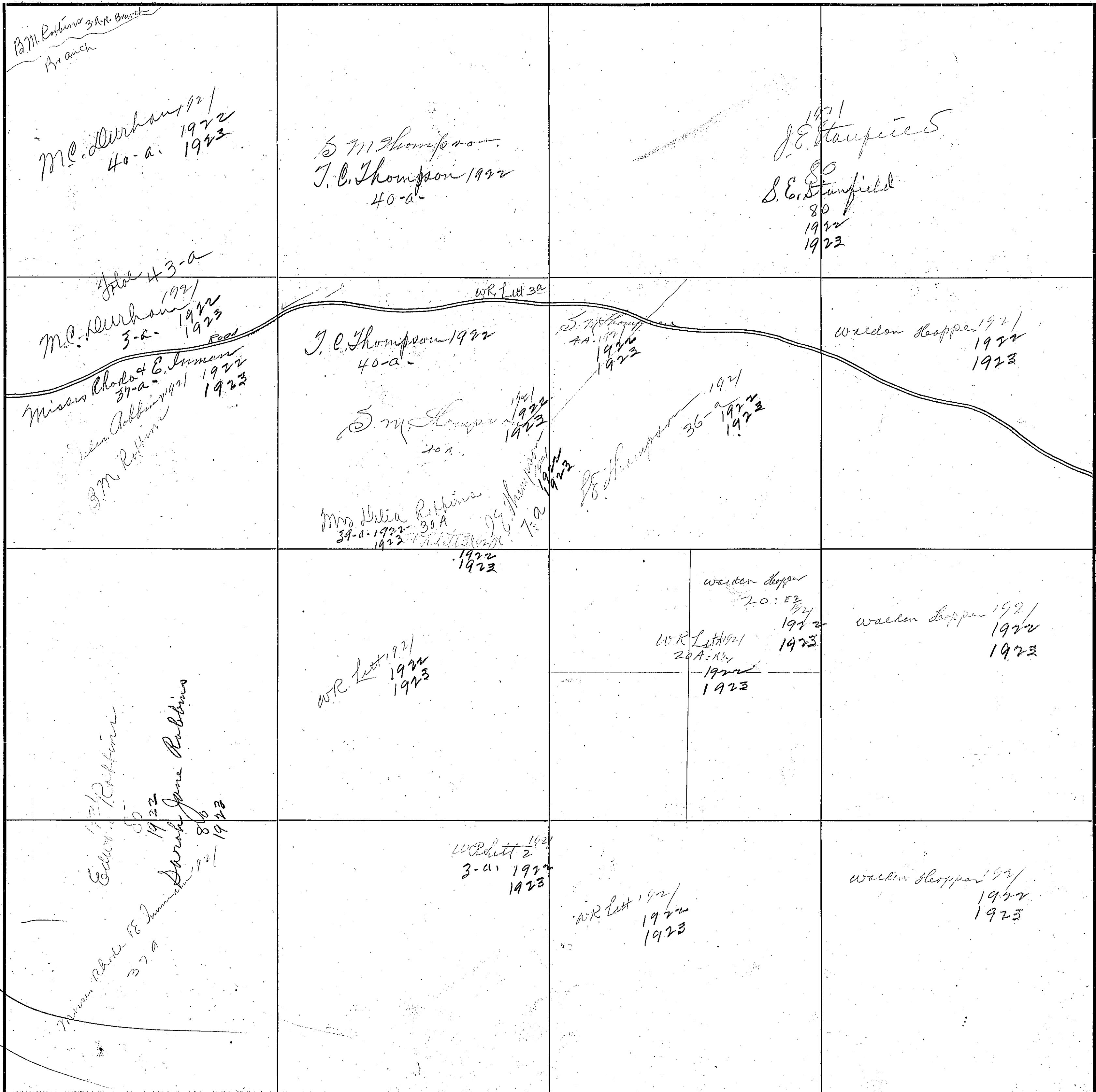

B.M. Robinson 34A Branch
Branch
Mr. Durban 1921
40-a. 1922
1923

S.M. Thompson
J.C. Thompson 1922
40-a

1921
J.E. Stauffer
S.E. Stauffer
80
80
1922
1923

Walden Stepper 1921
1922
1923

John 43-a
Mr. Durban 1921
3-a. 1922
1923
Missus Rhoda E. Inman
37-a. 1922
1923
Miss Robinson 1921
B.M. Robinson 1923

J.C. Thompson 1922
40-a
S.M. Thompson 1921
1922
1923
40-a
Mrs. Delia Robinson
34-a. 1922
1923
30A
1922
1923
WR Lett 3A
1922
1923

J.E. Stauffer 1921
4A. 1922
1923
1923
J.E. Stauffer 1921
36-a. 1922
1923

Walden Stepper 1921
1922
1923

Edw. Robinson
80
1922
1923
Sarah Jane Robinson
80
1921
1923

WR Lett 1921
1922
1923

Walden Stepper
20:52
1921
1922
WR Lett 1921
20A. 1922
1923
1923

Walden Stepper 1921
1922
1923

Missus Rhoda E. Inman
37-a
Edw. Robinson
80
1922
1923
Sarah Jane Robinson
80
1921
1923

WR Lett 1921
3-a. 1922
1923

WR Lett 1921
1922
1923

Walden Stepper 1921
1922
1923

148

SECTION 20

TOWNSHIP //

RANGE 4

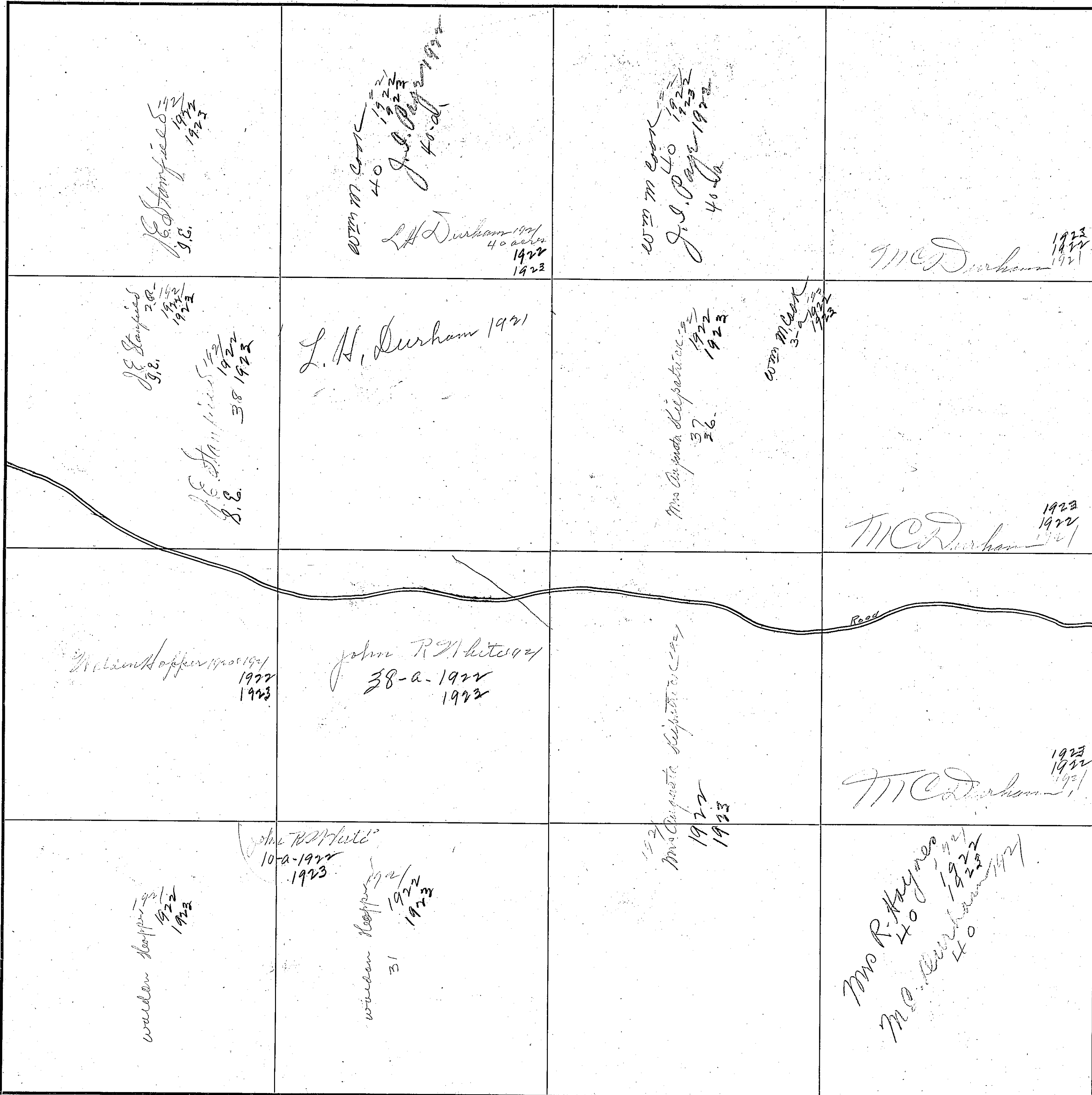

COUNTY Blawie County

Scale-300 Ft.=1 inch

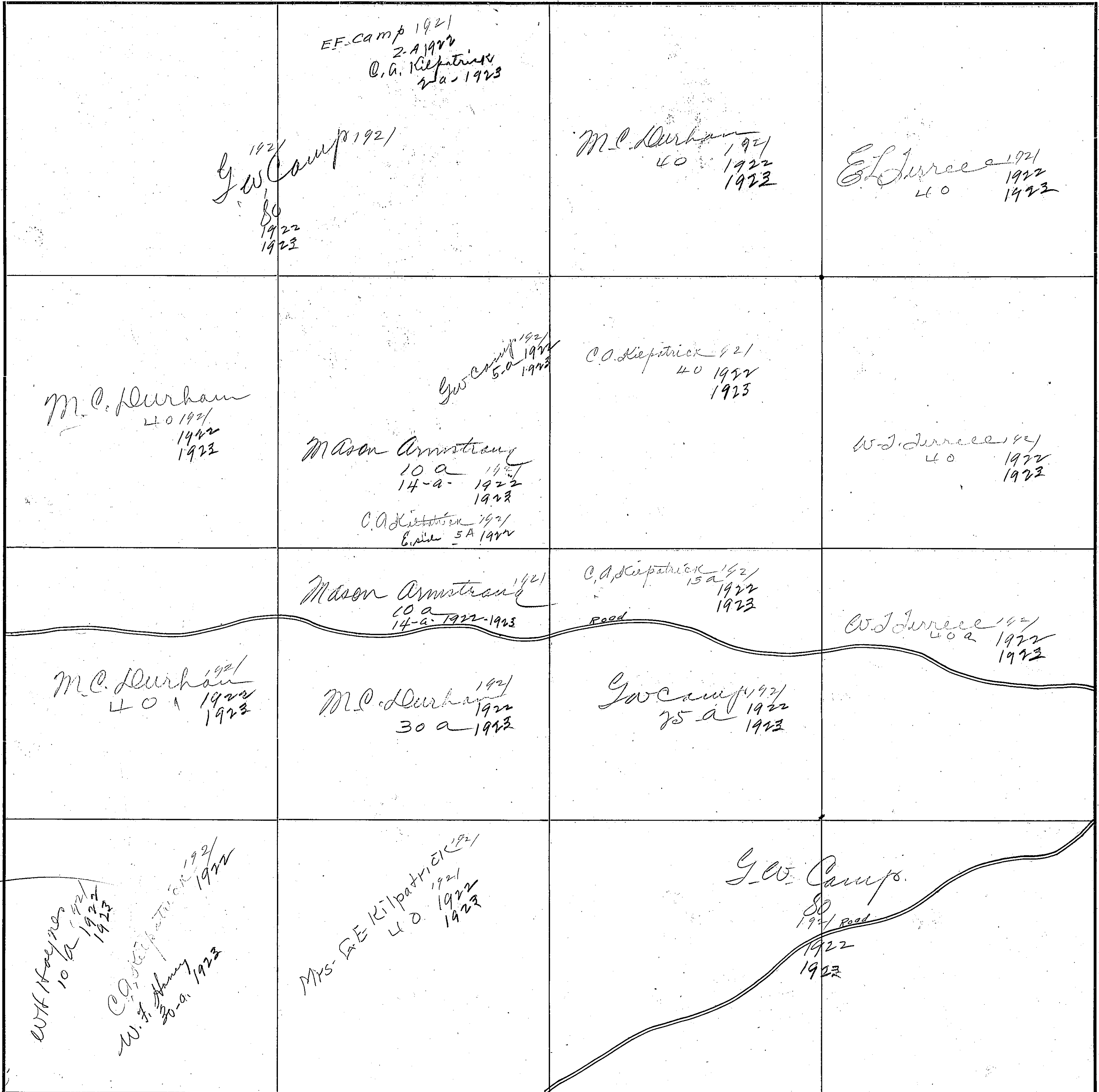

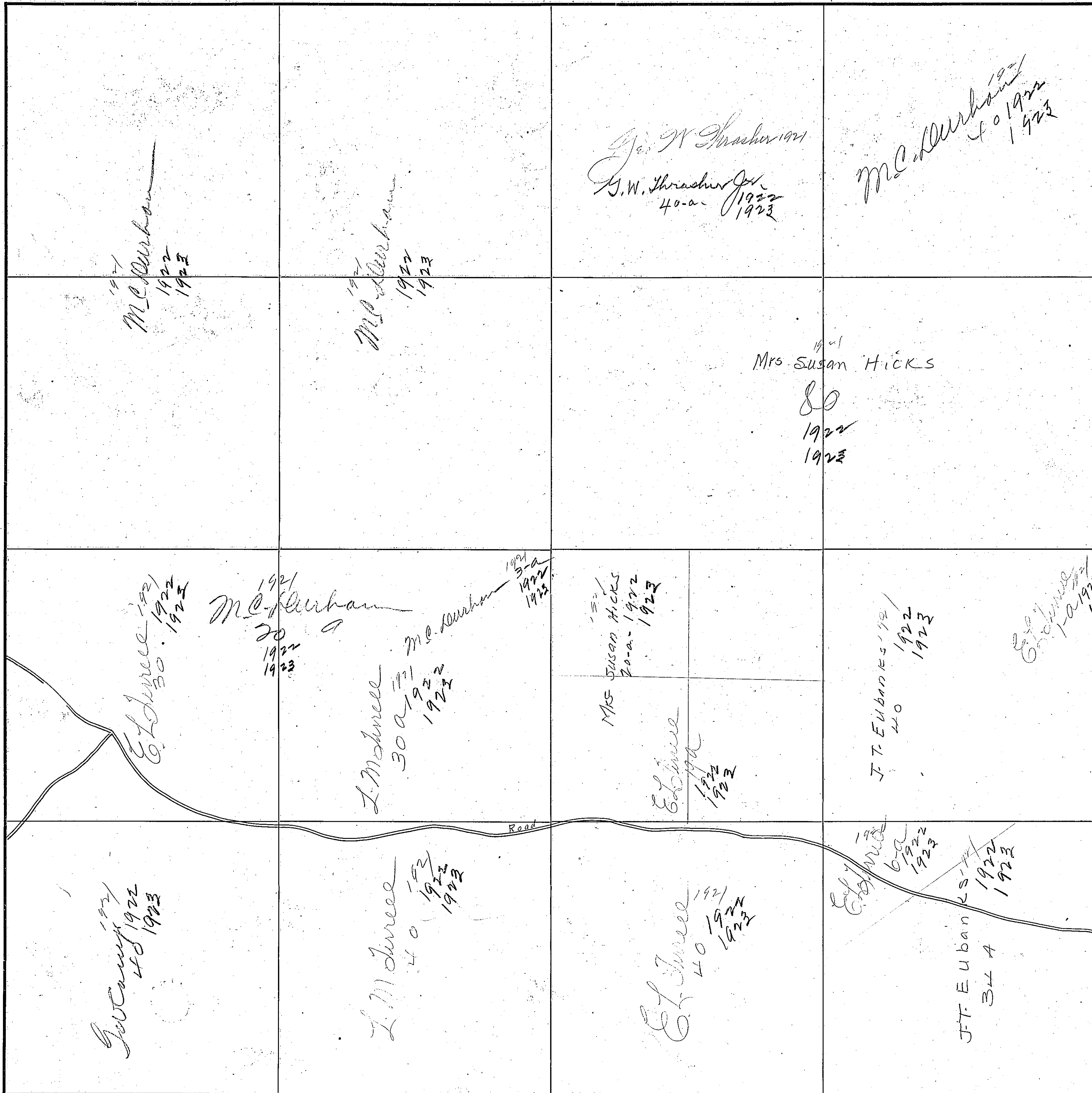

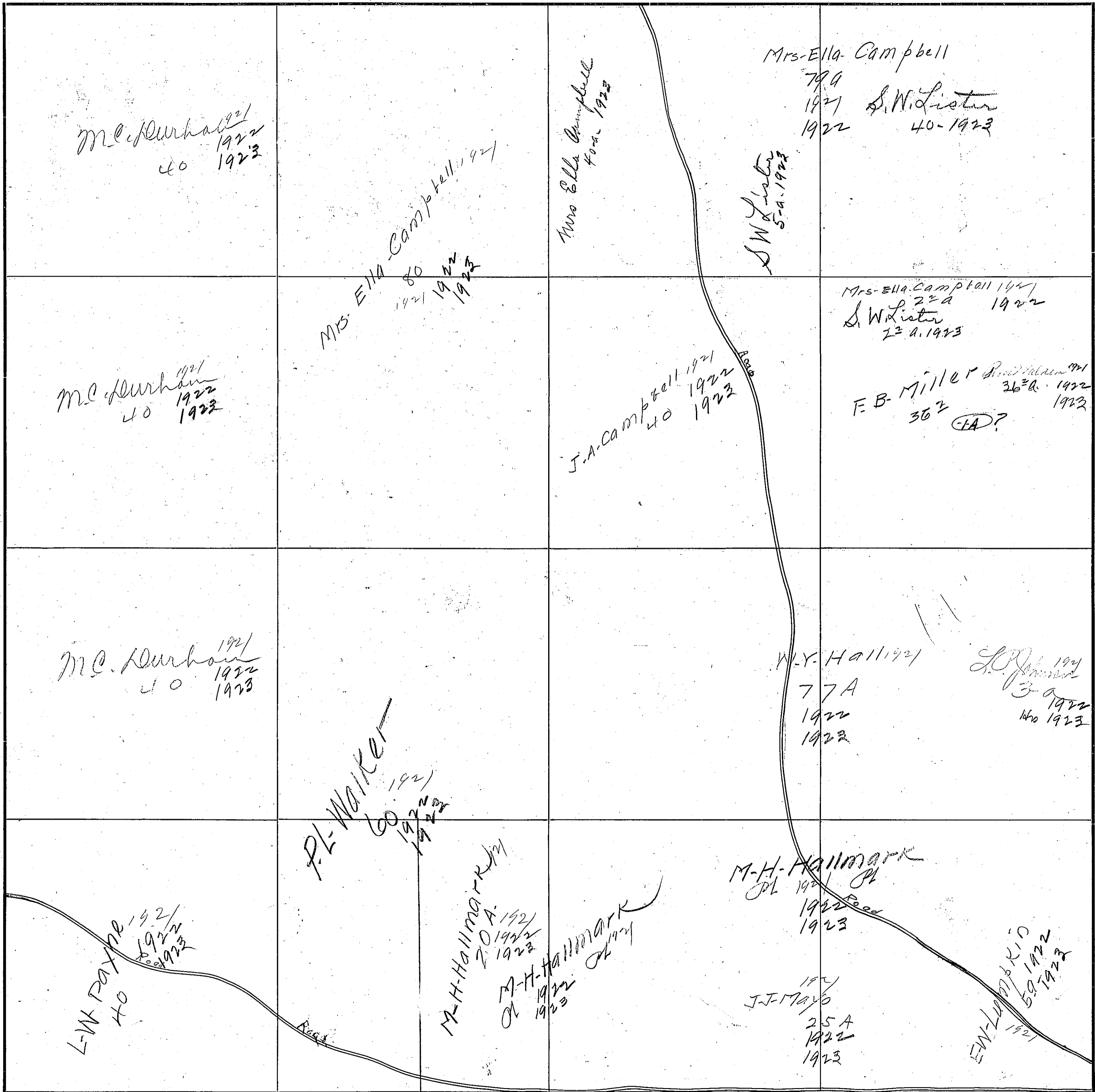

182

SECTION 24

TOWNSHIP 11

RANGE 4

<p>B.O. Lee 1921</p> <p>S. W. Lister 80 1922 1923</p>	<p>B.O. Lee 1921</p>	<p>S.W. Lister 1921 1922 40 1923</p>	<p>Mrs. T.J. Johnson 40 1921 1922 1923</p>
<p>Mr. Dan Cobb 1921 1922 1923</p>	<p>Mr. Dan Cobb 1921 1922 1923</p>	<p>W.J. Johnson 40 1922 1923</p>	<p>W.J. Johnson 40 1922 1923</p> <p>Mrs. Rhoda G. Johnson 19 1/2 a 1921</p> <p>Mrs. D. Durham 18 1/2 a, 1922 1923</p>
<p>L.O. Johnson 60 a 1921 1922 1923</p>	<p>Mr. Dan Cobb 1921 1922 1923</p>	<p>W.J. Johnson 80 1922 1923</p>	<p>W.J. Johnson 80 1922 1923</p>
<p>L.O. Johnson 60 a 1921 1922 1923</p> <p>E.W. Lumpkin 1921 67.9 1922 1923</p> <p>HOWELTON</p> <p>CHURCH</p>	<p>E.W. Lumpkin 1921 67.9 1922 1923</p>	<p>F.J. Mayo 1921 40 1922 1923</p>	<p>W.J. Johnson 80 1922 1923</p>

COUNTY Winnish County

Scale—300 Ft.—1 inch

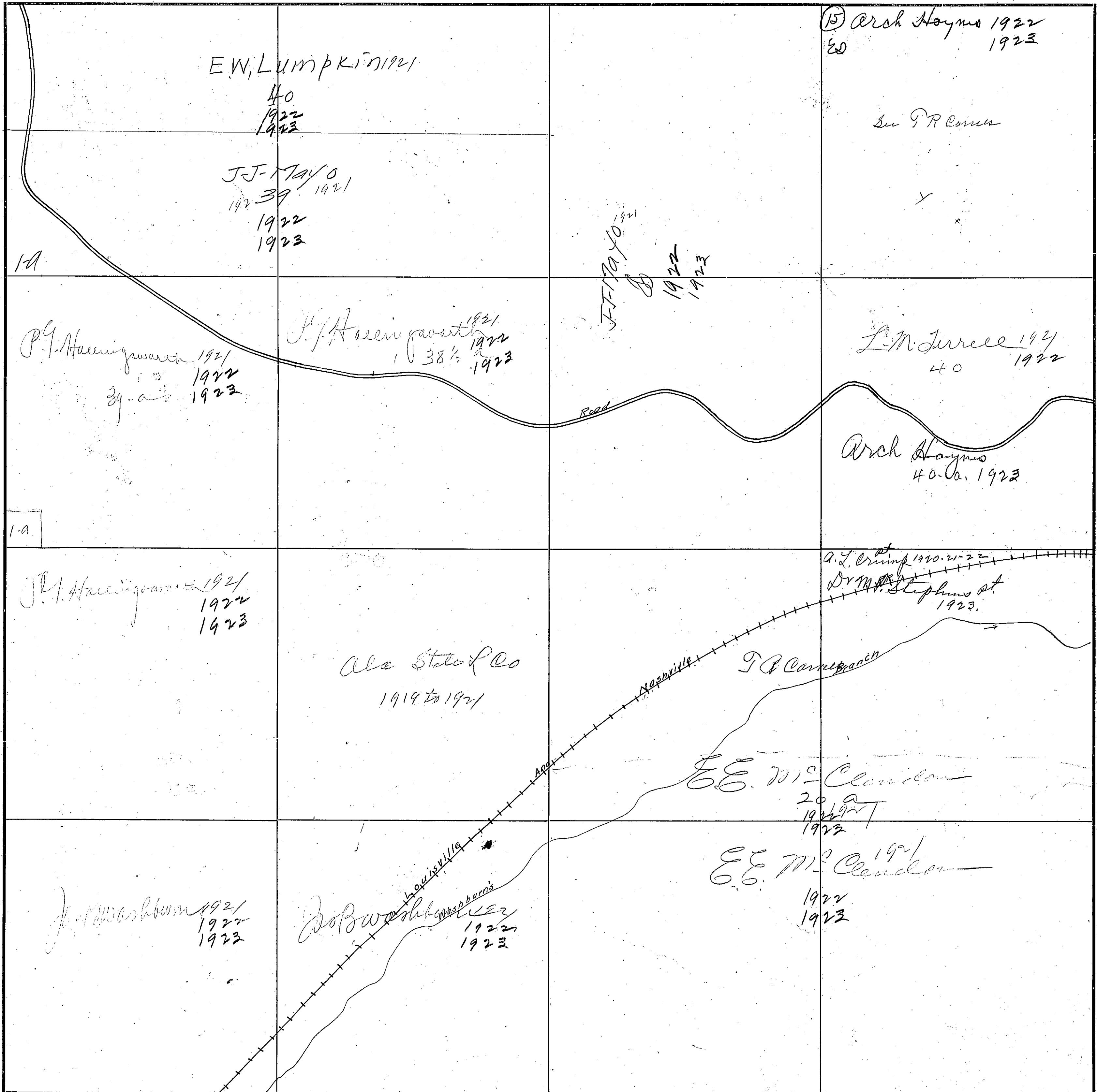

184

SECTION 26

TOWNSHIP //

RANGE //

<p>L-W-Payne 1921 1922 1923</p>	<p>M-H-Hallmark 1921 1922 1923</p> <p>JJ-May 13-21 1922 1923</p>	<p>M-H-Hallmark 1921 1922 1923</p> <p>JJ-May 34-a 1921 1922 1923</p>	<p>EW-Lumpkin 1924 3-A 1922 1923</p> <p>JJ-May 16-a 1922 1923 (29?)</p> <p>H. Helling 1921 23.6 1922 1923</p>	
<p>EW-Thrasber 1921 1922 1923</p>	<p>E-C-Edwards 1921 80 1922 1923</p>		<p>H. Helling 1921 40-a 1922 1923</p>	
<p>Jo Noble 1921 20 1922 1923</p>	<p>A-J-Harris 1921 40 1922 1923</p>	<p>NE-Harris 1921 40 1922 1923</p>	<p>E-C-Edwards 1921 40 1922 1923</p>	<p>1921 1922 1923 40-a</p>
<p>Jo Noble 1921 20 1922 1923</p>	<p>A-J-Harris 1921 7-a 1922 1923</p>	<p>W.E. Harris 1922 32-a 1923</p> <p>Jo Noble 1921 20 1922 1923</p>	<p>NE-Harris 1921 3-a</p> <p>Jo Noble 1921 20 1922 1923</p>	<p>Jo Noble 1921 20 1922 1923</p>

Scale-300 Ft.=1 inch

COUNTY Elk County

<p><i>J.A. Campbell</i> 1921 1922 1923</p>	<p><i>Mrs Lettie Pruitt</i> 1921 1922 1923</p>	<p><i>E. J. Durlee</i> 1921 14-a-1922 1923</p> <p><i>L.M. Durlee</i> 1921 38a 1922 1923</p> <p><i>Mrs Lettie Pruitt</i> 5-4-1921 1922 1923</p> <p><i>E.W. Thrasher</i> 1921</p> <p><i>R.R. Eubanks</i> 1921 13a 1922 1923</p>	<p>13-a</p> <p><i>R.R. Eubanks</i> 1921 113 1922 1923</p> <p>27-a</p> <p><i>J.W. Thrasher</i> 27-a-1921 1923</p> <p><i>E.W. Thrasher</i> 27-a</p>
<p><i>J.A. Campbell</i> 1921 1922 1923</p>	<p><i>Mrs Lettie Pruitt</i> 15-7-3-a 1922 1923</p>	<p><i>Mrs Lettie Pruitt</i> 1921 112-A-1922 1923</p>	<p><i>J. Hallenquist</i> 1921 1922 1923</p>
<p><i>R.L. Gann</i> 1921 1922 1923</p>	<p><i>J.A. Campbell</i> 1921 1922 1923</p> <p><i>E.W. Thrasher</i> 1921 6-A 1922 1923</p> <p><i>J.A. Campbell</i> 1921 20-a</p>	<p><i>J.A. Campbell</i> 1921 5-a 1922 1923</p> <p><i>Mrs Kizzie Hill</i> 1921 35-A-1922 1923</p>	<p><i>Mrs S.A. Harris</i> 1921 10-A 1922 1923</p> <p><i>E.W. Thrasher</i> 1921 39-A-1922 1923</p> <p><i>W.A. Kilpatrick</i> 1921 20-1922 1923</p> <p><i>W.E. Harris</i> 1921 10 1922 1923</p>
<p><i>E.J. Harris</i> 40 1921 1922 1923</p>	<p><i>W.E. Reid</i> 1921 1922 1923</p>	<p><i>W.E. Reid</i> 1922</p>	<p><i>W.A. Kilpatrick</i> 1921 38-1/2-a-1922 1923</p> <p><i>J.M. Harris</i> 1921 41A 1922 1923</p> <p>410</p>

186

SECTION 28

TOWNSHIP 11

RANGE 4

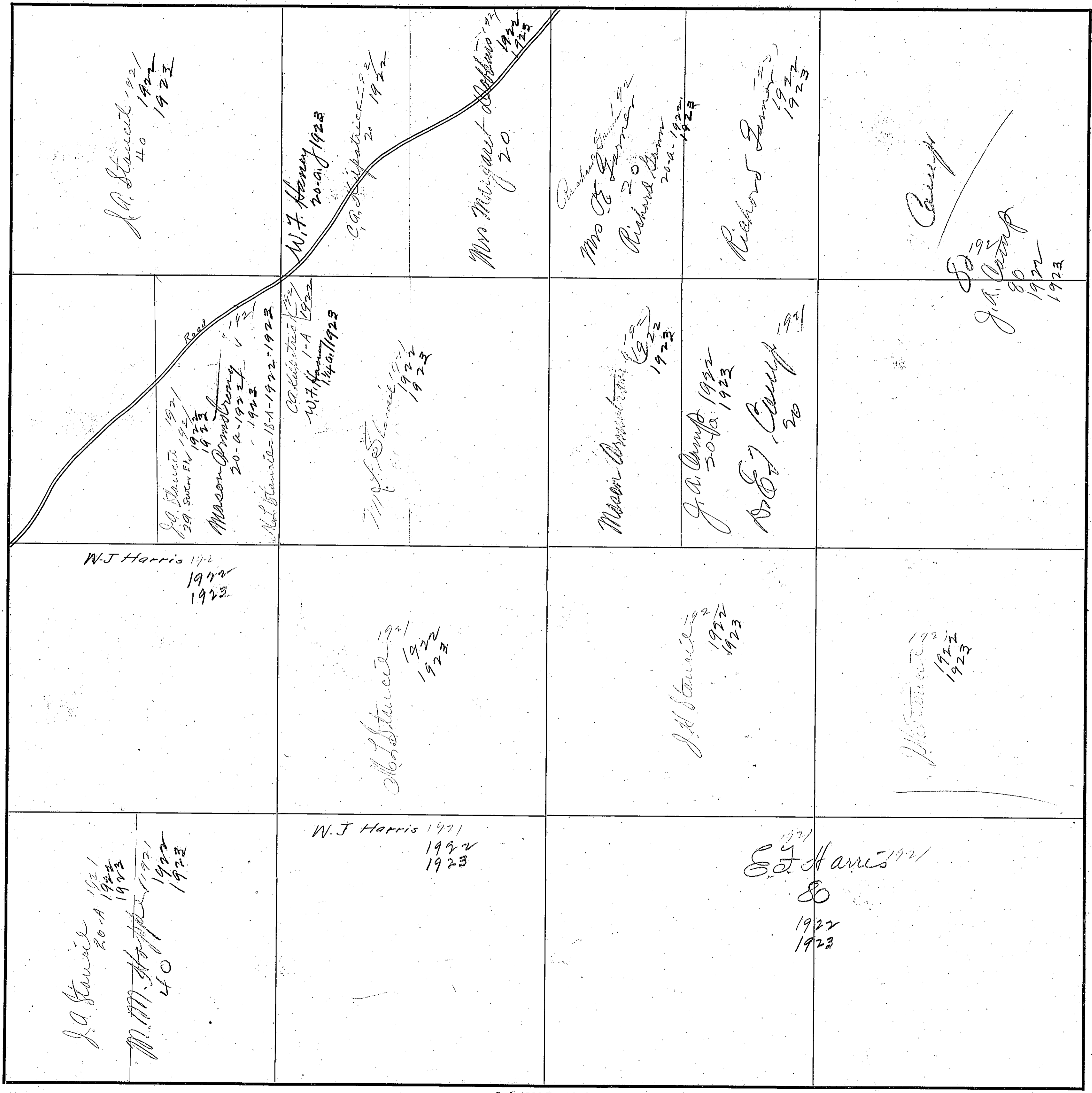

COUNTY Blount County

Scale—300 Ft.—1 inch

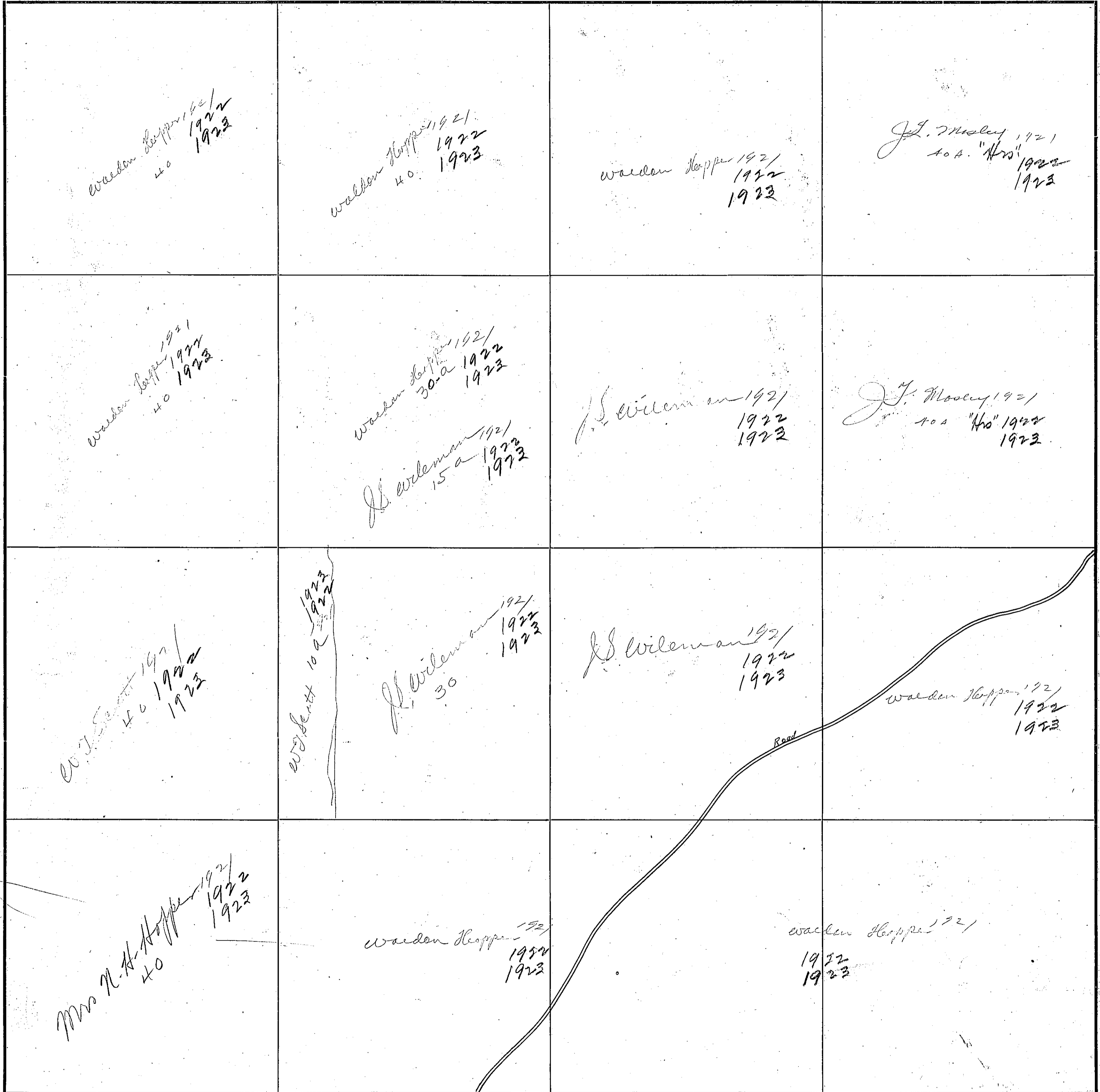

<p>Mrs N.E. Thompson 40 A. 1921 1922 1923</p>	<p>Mrs N.E. Thompson 40 A. 1921 1922 1923</p>		<p>1921 1922 1923 Walden Hopper (Sun. owned)</p>
<p>Mrs N.E. Thompson 1921 1922 1923</p>	<p>B.M. Robbins 40 1922 1923</p>	<p>Martin A. Wamack 10-a 1922 1923 B.M. Robbins 30 A. 1922 1923</p>	<p>B.M. Robbins 1921 1922 1923</p>
<p>Mrs N.E. Thompson 40 A. 1921 1922 1923 A.J. Anderson 80 1921 1922 1923</p>		<p>Walden Hopper 40-a 1922 1923 J.H. Bennett 1921 W.D. Stancil</p>	<p>B.M. Robbins 1921 1922 1923</p>
<p>Jas. Morten 1/2 int. M.A. Stancil 1921 1922 1923</p>	<p>J.H. Bennett 1921 W.D. Stancil Walden Hopper 40-a 1922 1923</p>	<p>Elbert Stancil 1921 1922 1923</p>	<p>J.H. Stancil 1921 1922 1923</p>

3 2/3
3/5
3

189th

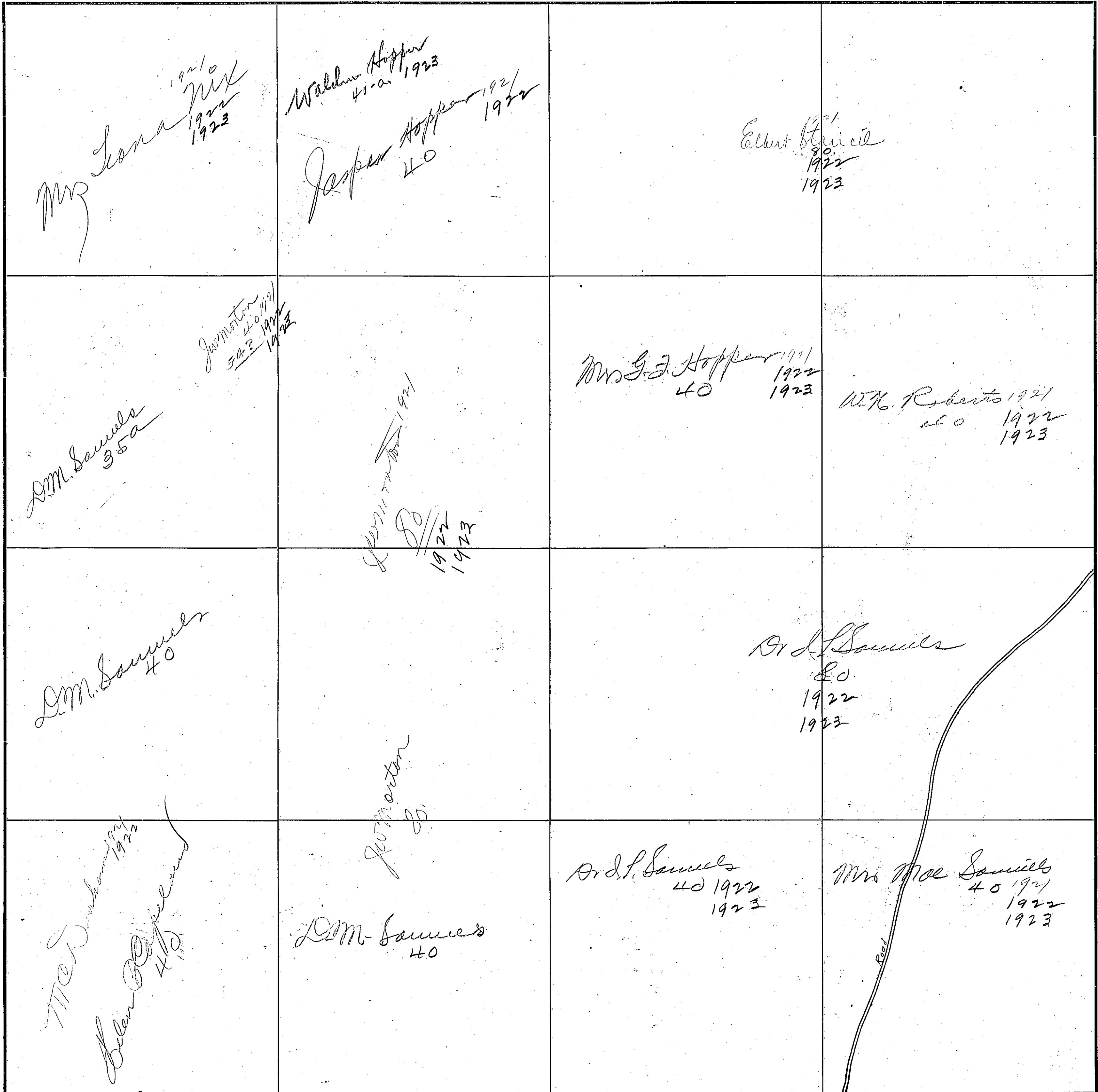

SECTION 32

TOWNSHIP 11

RANGE 4

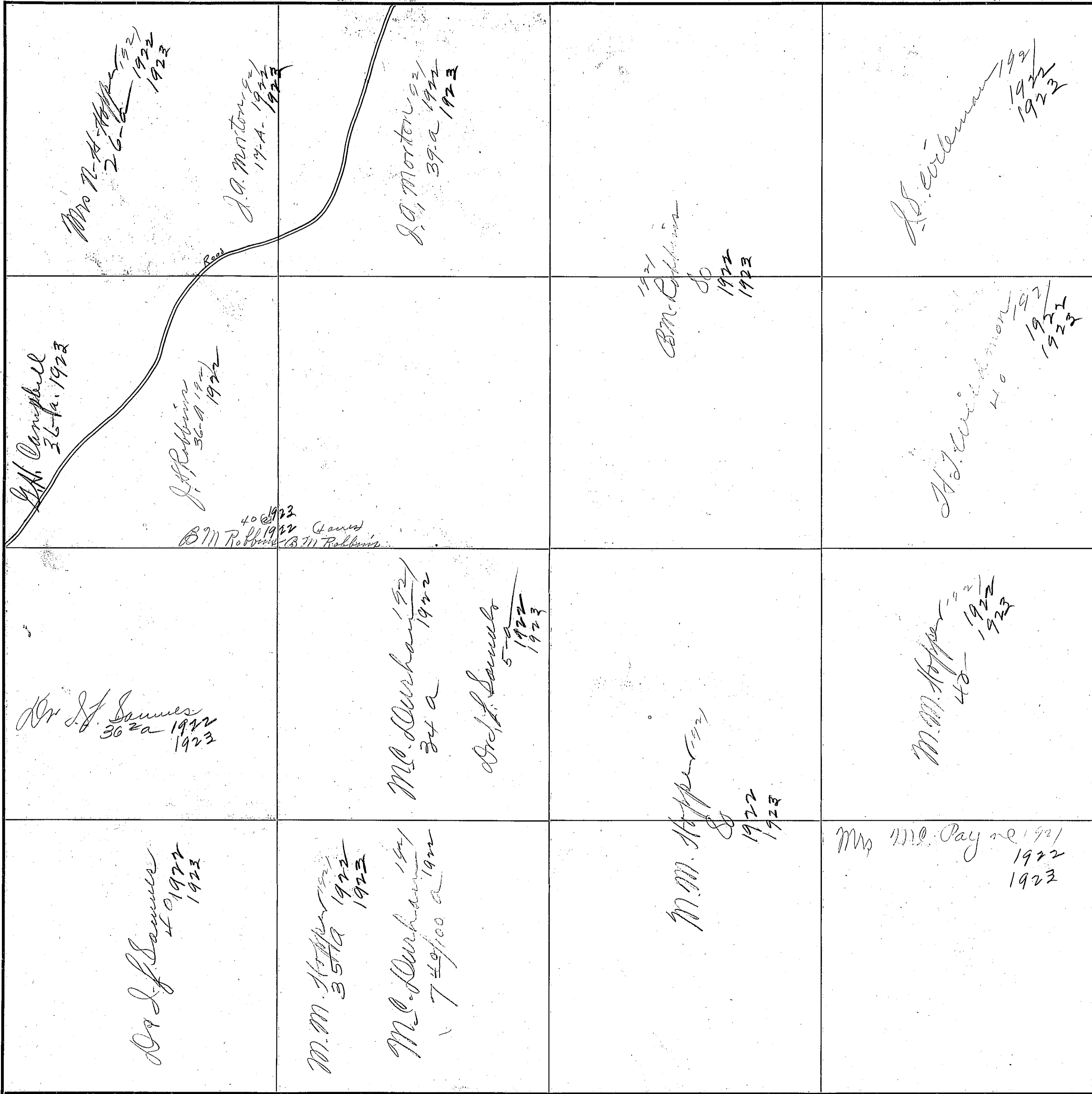

COUNTY Elomah County

Scale-300 Ft=1 inch

<p>W.J. Harris 1921 1922 1923</p>	<p>W.J. Harris 1921 1922 1923</p>	<p>Miss Mary Thresher 40-1923</p> <p>Mo. Thresher 1921 40 W.J. Thresher 40-1922</p>	<p>Mr. W. L. Lagan 1921 1922 1923</p>
<p>R.L. Payne 1923</p> <p>A.L. Harris 1921 1922</p> <p>H. J. Wilmon 1921 1922 1923</p>	<p>W.E. Reid 1921 1922 1923</p>	<p>L.B. J. Murphy 1921 1922</p> <p>W.E. Reid 1921 80 1922 1923</p> <p>Dunbar</p>	
<p>E.M. Payne 1921 40 1922 1923</p>	<p>W.E. Reid 1921 40 1922 1923</p>		<p>W.E. Reid 1921 1922 1923</p>
<p>W.E. Reid 1921 40 1922 1923</p>	<p>Ms. M.C. Payne 1921 1922 1923</p>	<p>Ms. M.C. Payne 1921 1922 1923</p>	<p>W.E. Reid 1921 1922 1923</p>

192

SECTION 34

TOWNSHIP //

RANGE 4

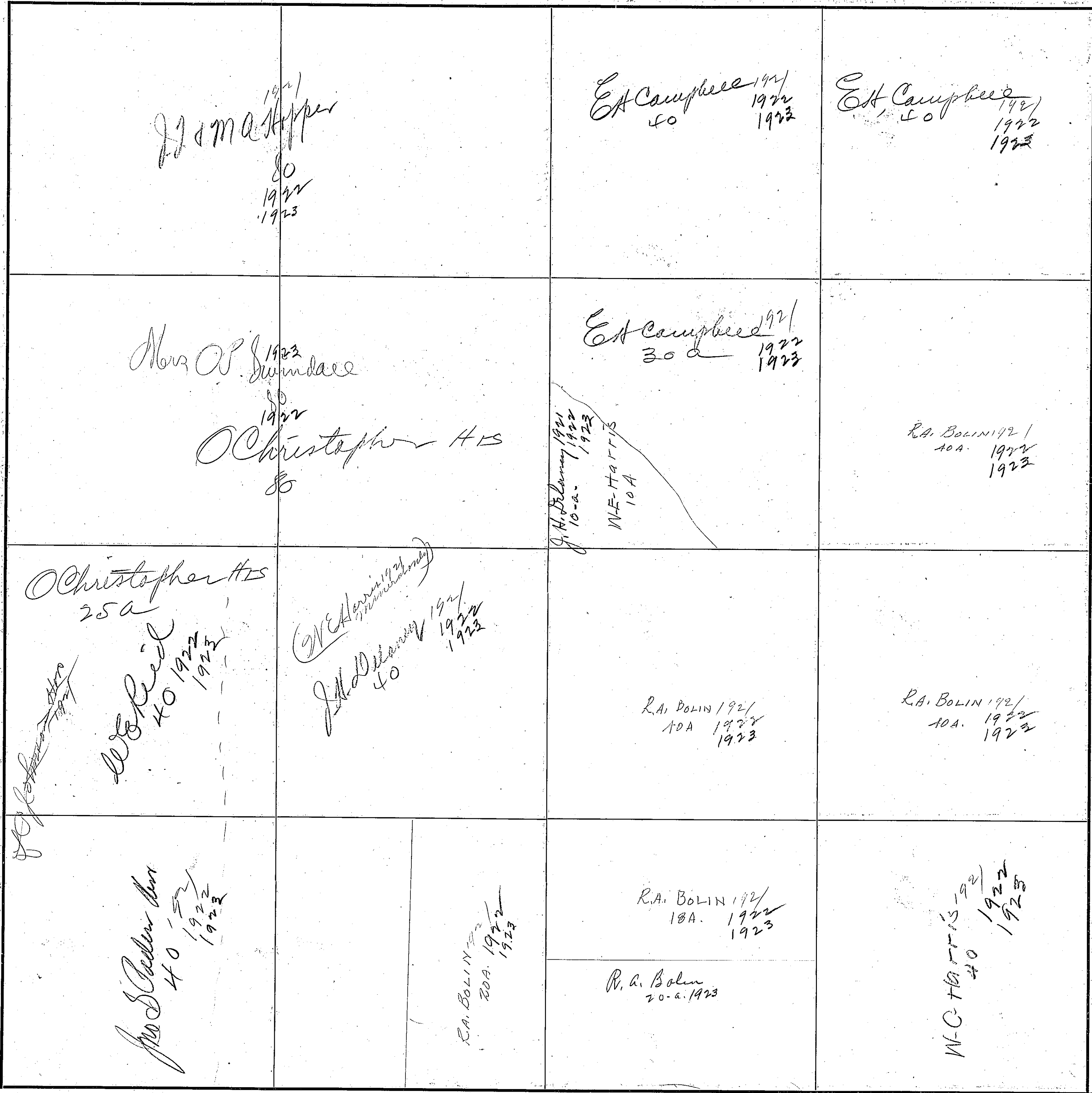

COUNTY Blount County

Scale—300 Ft.—1 inch

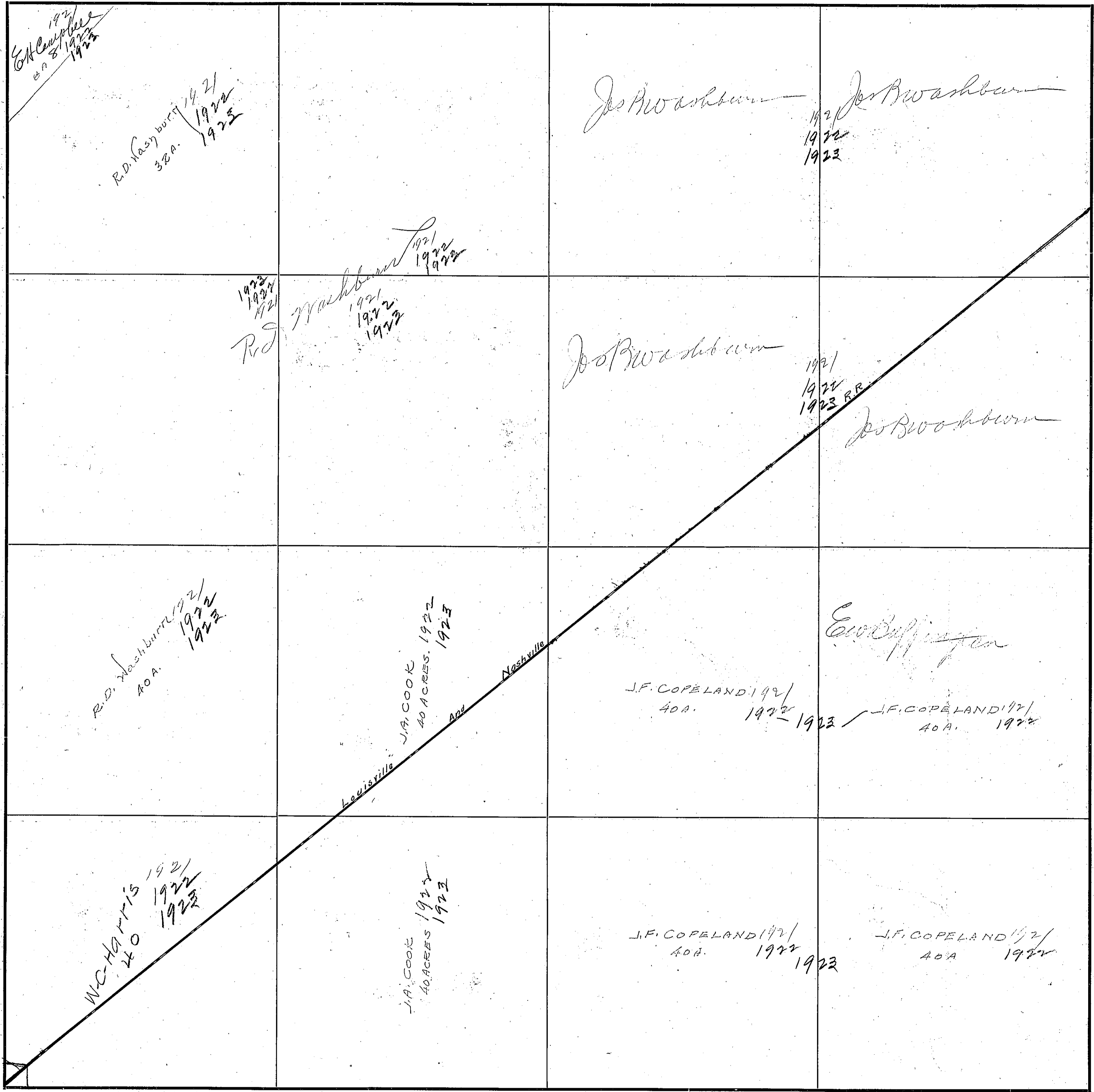

194

SECTION 36

TOWNSHIP //

RANGE 4

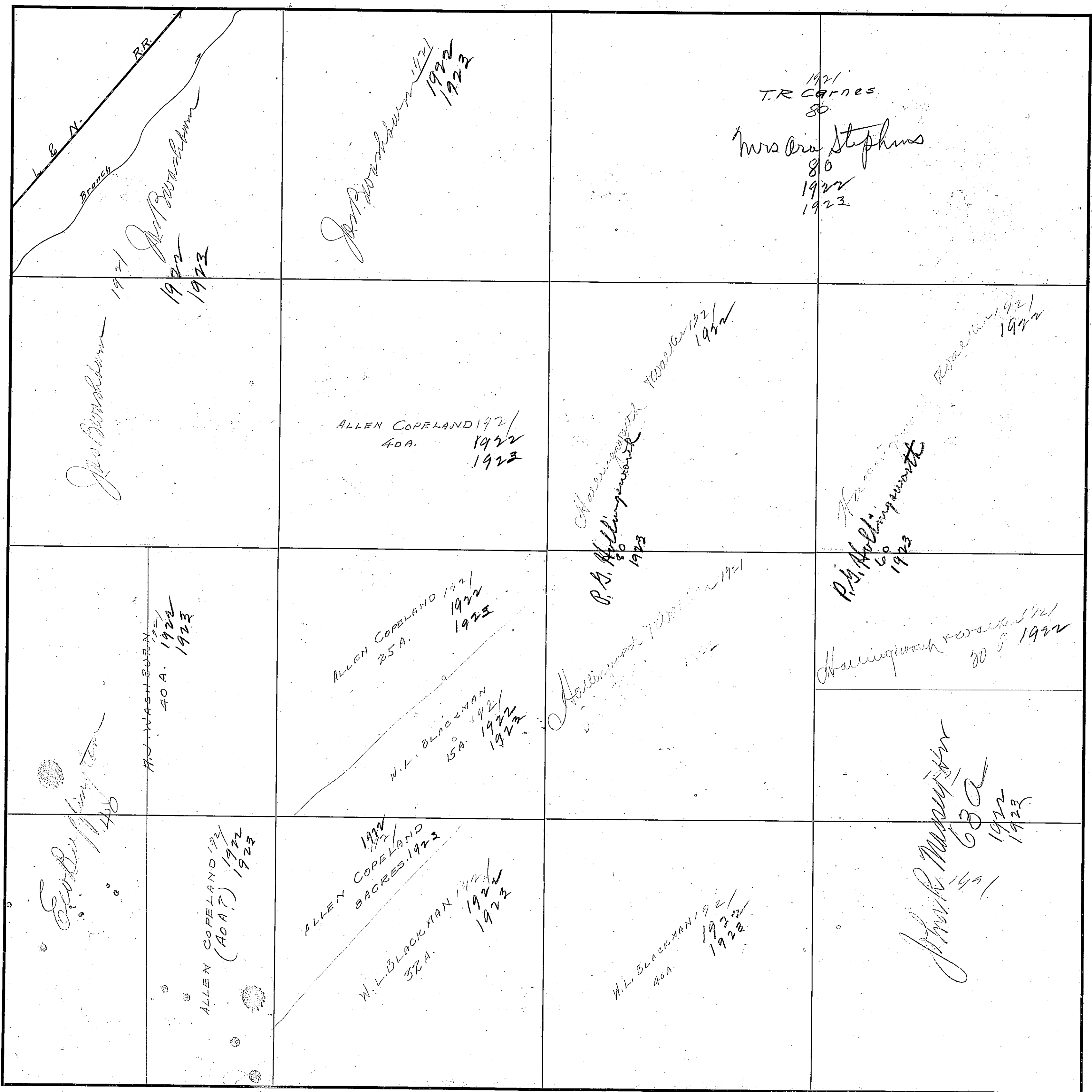

COUNTY Blount County

Scale-300 Ft.=1 inch

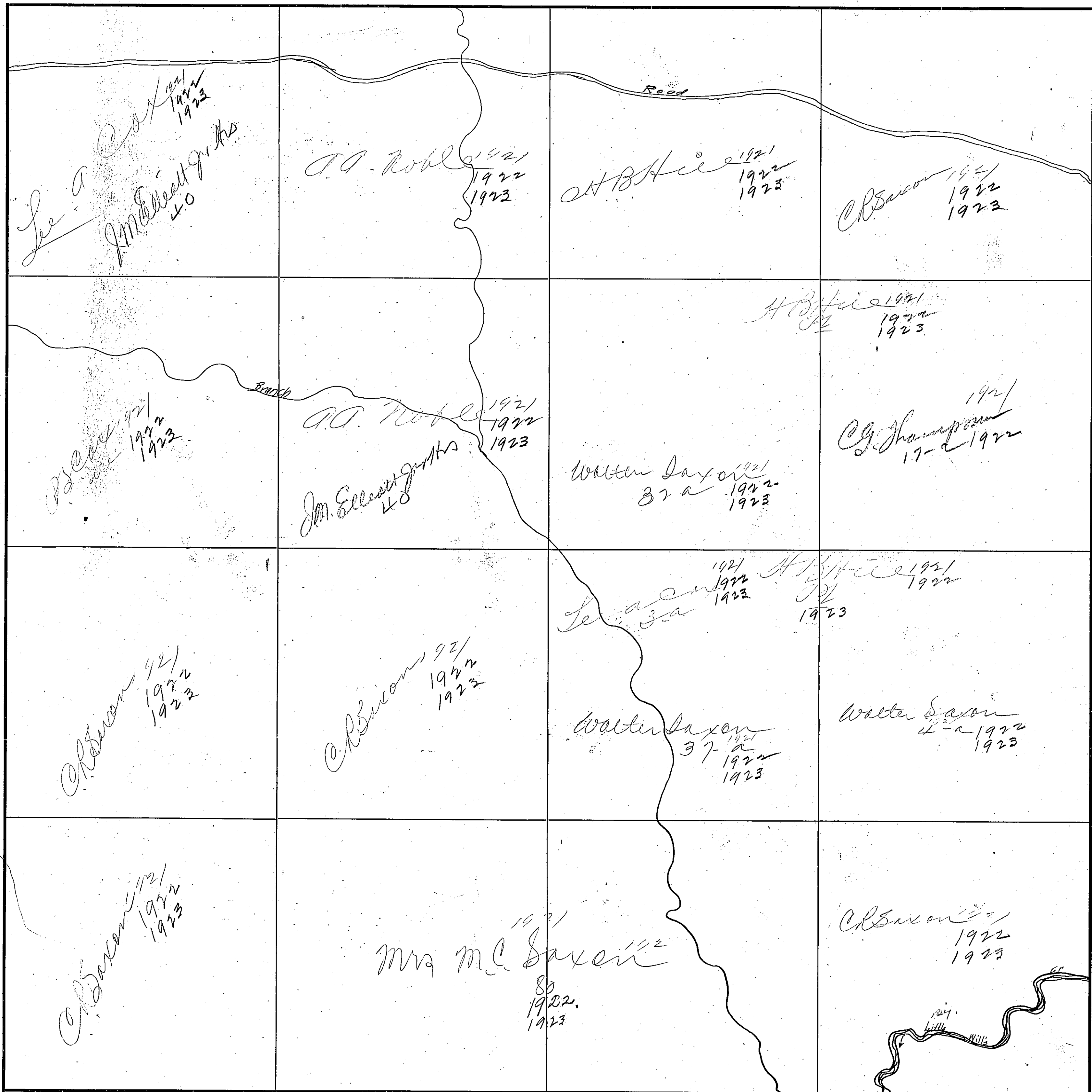

Scale—300 Ft.—1 Inch

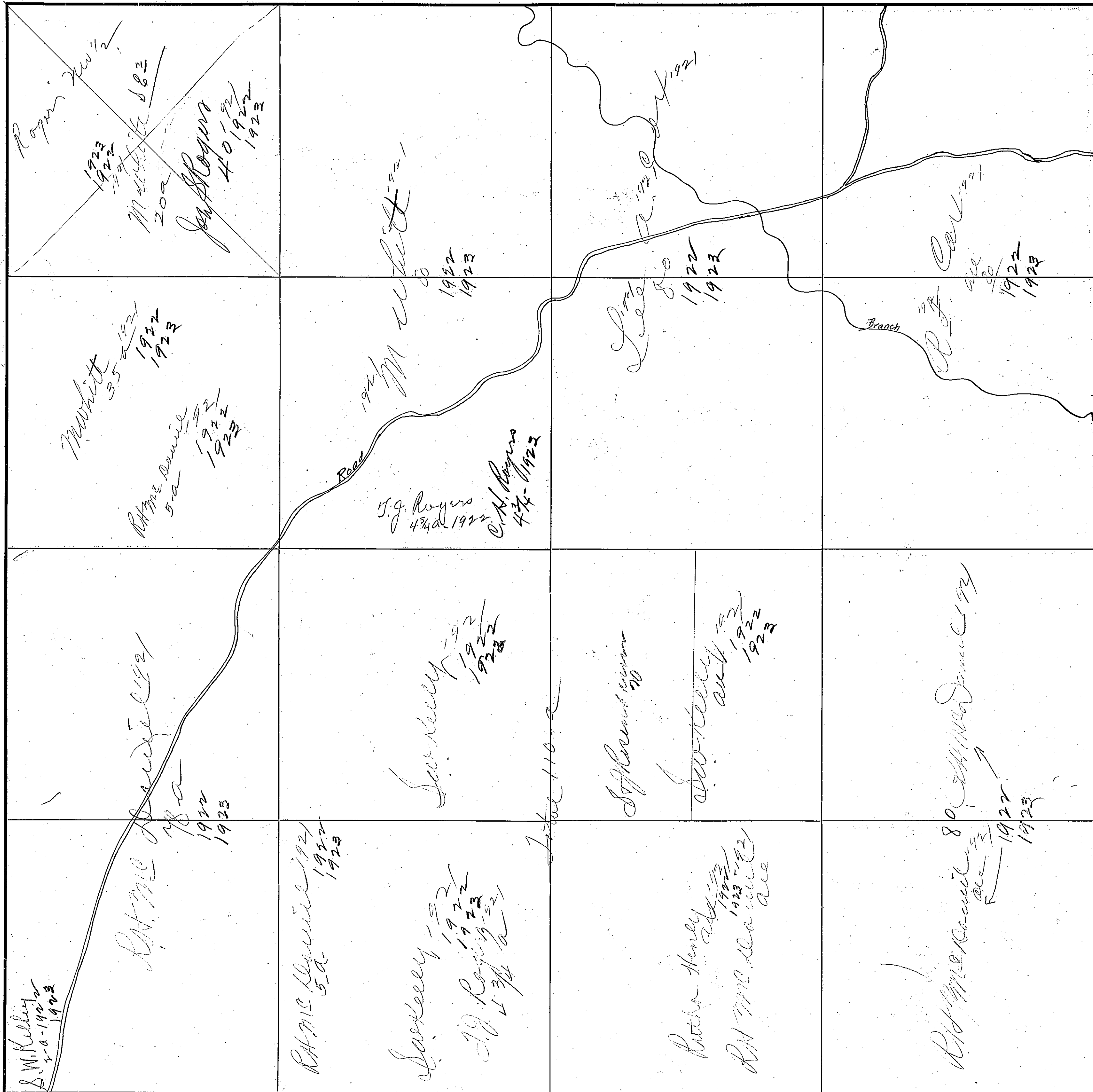

<p>Math Noble 1921 1922 1923</p>	<p>Math Noble 1921 1922 1923</p>	<p>Joe Sheguro 80 1921 1922 1923</p>	
<p>Math Noble 1921 1922 1923</p>	<p>Math Noble 1921 1922 1923</p>	<p>Joe Sheguro 80 1921 1922 1923</p>	
<p>Geo Rowan & M... 1921 L.W. Rowan 40 1923</p>	<p>Joe Sheguro 40 1923</p>	<p>Math Noble 1921 5-a 1922 1923</p> <p>+ Joe Sheguro + 75-a 1921 1922 1923</p>	<p>RH Mc Daniel 1921 1922 1923</p>
<p>Geo Rowan & M... 1921 L.W. Rowan 40 1923</p>	<p>Joe Sheguro 40 1923</p>	<p>Joe Sheguro 1921 Math Noble Ace 40-a 1923</p>	<p>Joe Sheguro 1921 65 1922 1923</p>
<p>RH Mc Daniel 1921 15-a 1922 1923</p> <p>Joe Sheguro 1921 75?</p>			

Section

Township 11

Range 5

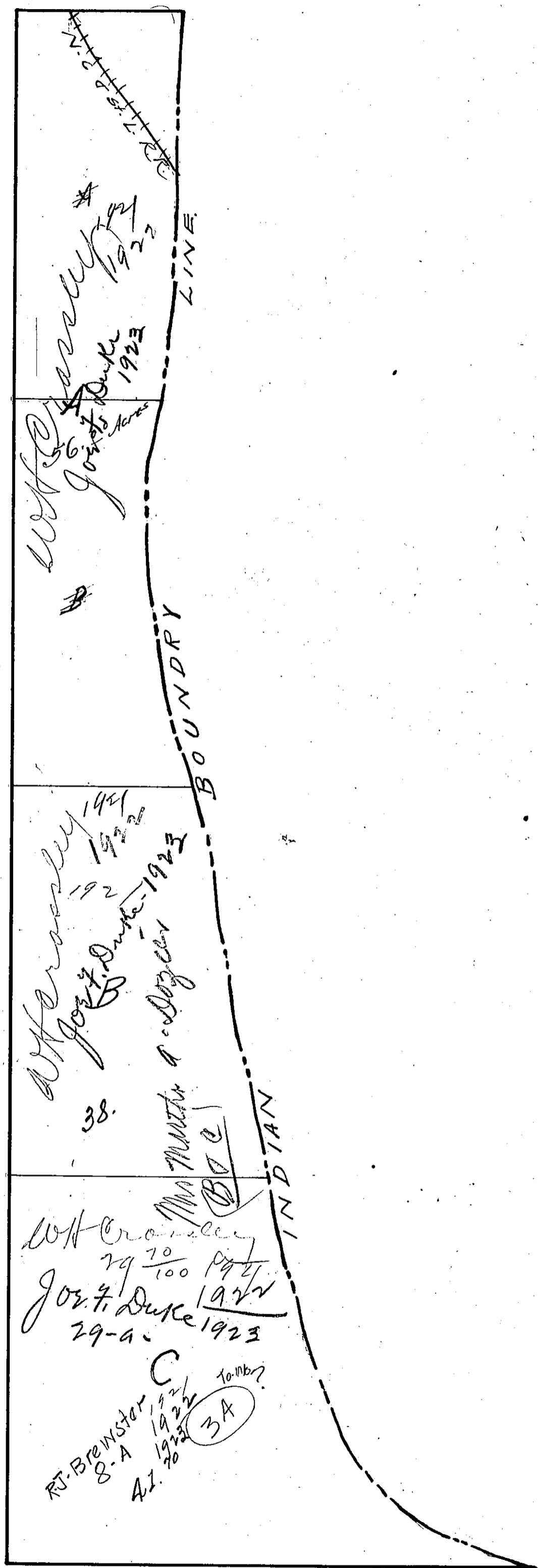

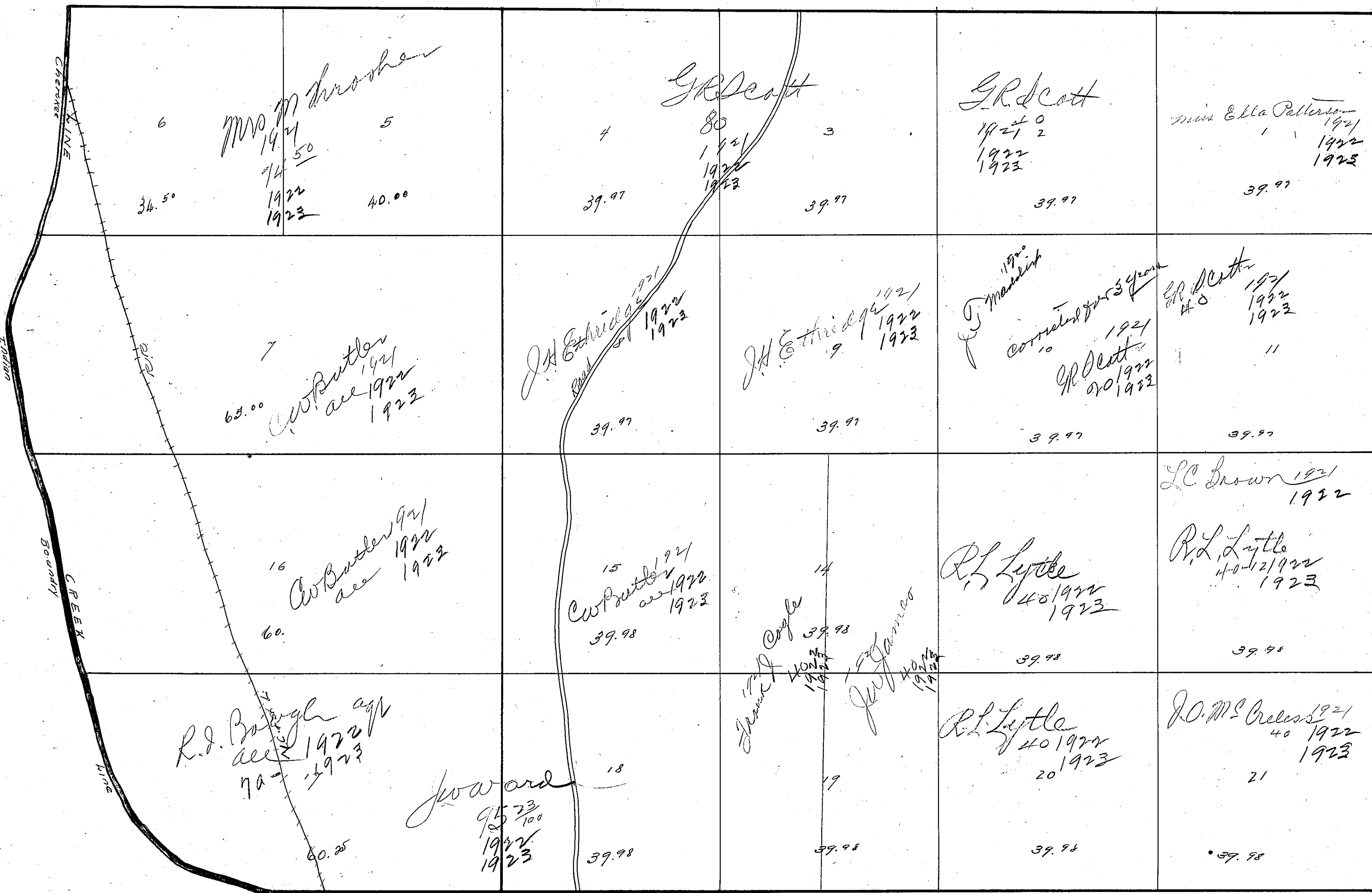

<p>L. J. Lueders 40 1921 1922 1923</p>	<p>L. J. Snow 40 1921 1922 1923</p>	<p>Mrs J. R. Cain 40 1921 1922 1923</p>	
<p>L. J. Lueders 40 1921 1922 1923</p>	<p>J. H. Raines 40 1921 1922 1923</p>	<p>Mrs J. R. Cain 40 1921 1922 1923</p>	
<p>Sam Galbreath 40 1921 1922 1923</p>	<p>Mrs. E. L. deLaney 40 1921 1922 1923</p>	<p>J. W. Nomack 40 1921 1922 1923</p>	<p>J. W. Nomack 40 1921 1922 1923</p>
<p>A. M. McDaniel 40 1921 1922 1923</p>	<p>J. W. Henderson 40 1921 1922 1923</p>	<p>J. W. Nomack 40 1921 1922 1923</p>	<p>R. J. Bronster 40 1921 1922 1923</p>

200

SECTION 6

TOWNSHIP 11

RANGE 5

<p>Mrs-L-F Hubbard 80 1922 1923</p>	<p>Mrs-L-F Hubbard 20 1922 1923</p>	<p>L-F Holliday 20 1922 1923</p>	<p>G.W. Gardner 26 1/2 a 1922 1923</p>	<p>G.W. Gardner 13 1/4 1/2 1/2 1/2 = 26 1/2 a 1922 1923 G.W. Gardner 20 1/2 a 1922 1923</p>
<p>Mrs-L-F Hubbard</p>	<p>J-A Walker 40 1922 1923</p>	<p>Angelina Williams Mrs 26-a 1922 1923</p>	<p>G.W. Gardner 1921 13 1/2 1/2 1/2 1/2 40 1922 1923</p>	
<p>Los Warren Mrs 40 1922 1923</p>	<p>J-A Walker 25-A 30-a 1922 1923 50 1/2 a 1922</p>	<p>Bob Walker 10-A J.A. Walker 10-a 1922 1923</p>	<p>L.J. Lindsey 80 1922 G.W. Gardner 80 1923</p>	<p>L.J. Lindsey 1921</p>
<p>John Miller 1921 (1920) #29 1922 1923</p>	<p>Mrs. J. & Thomas Burt 40 1923</p>	<p>W.D. Hill 1921 40</p>	<p>Mrs G. Mullock E.S. Burtlett 40-a 1922 1923</p>	<p>W.S. Reason 40 1922 1923</p>

COUNTY Wash County

Scale-300 Ft.=1 inch

See next page of 9-11-23

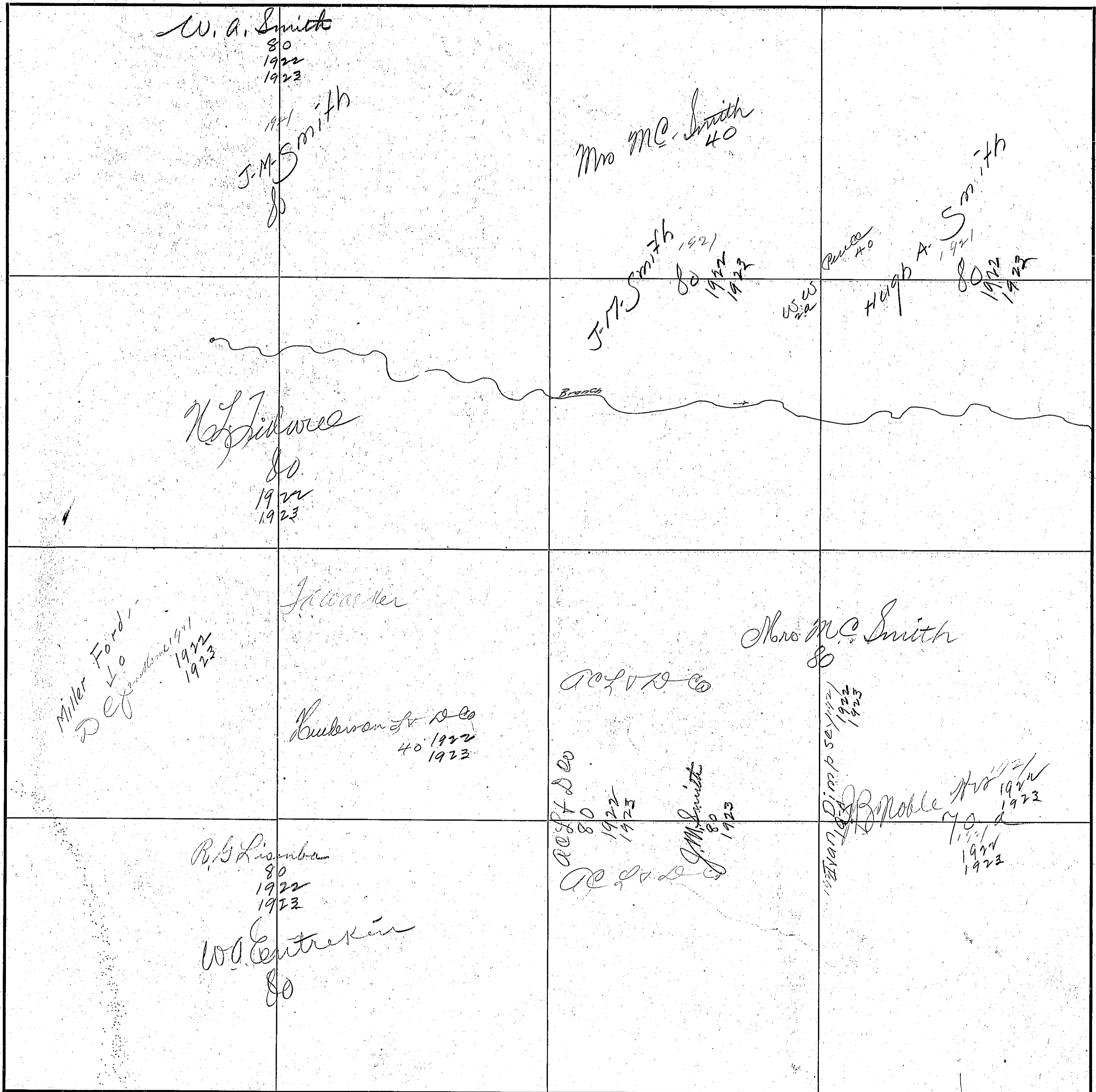

203

SECTION

M

*See preceding page for
part of
R. 11*

TOWNSHIP

11

RANGE

5

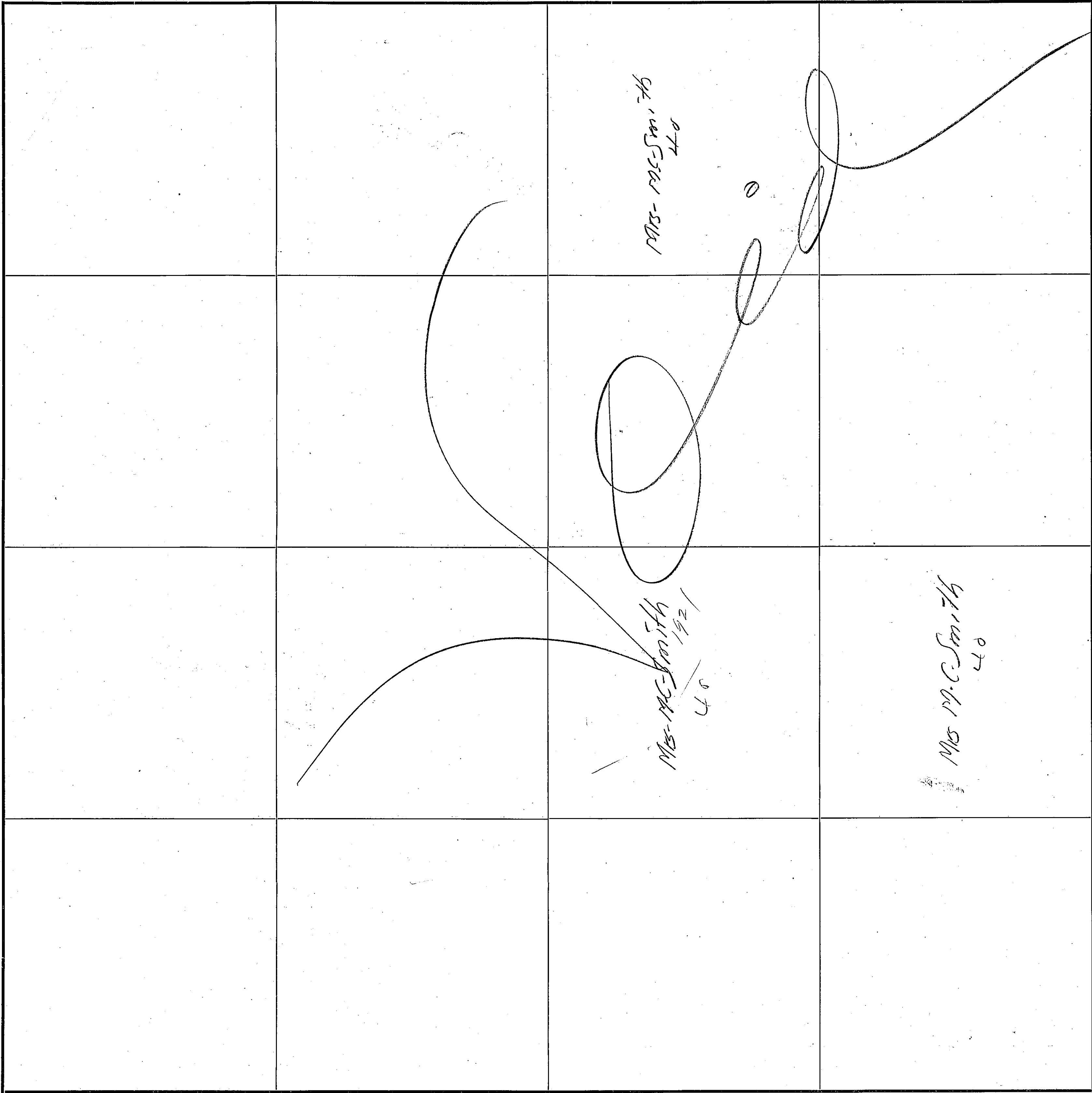

COUNTY Illowah County

Scale—300 Ft.=1 inch

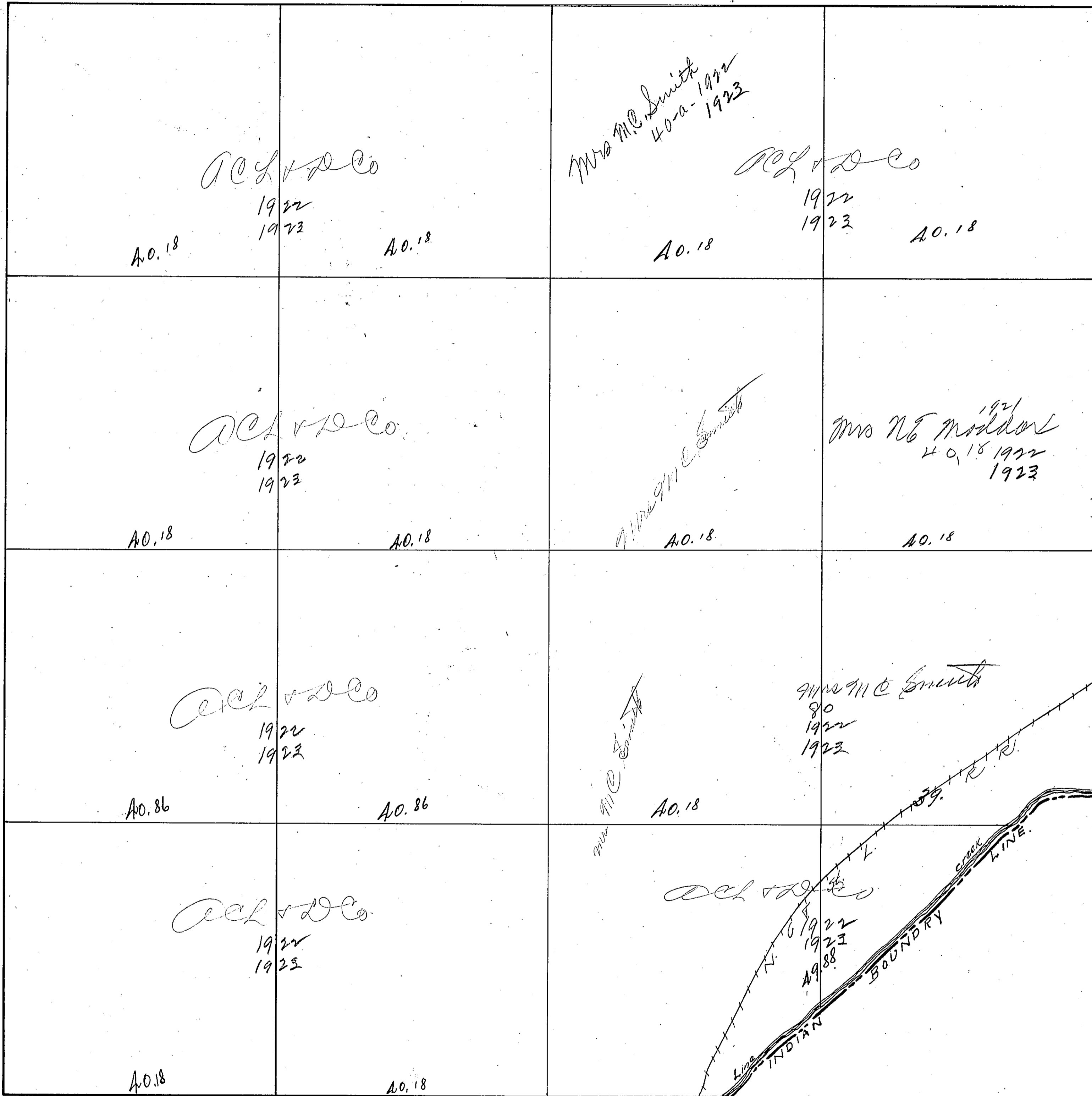

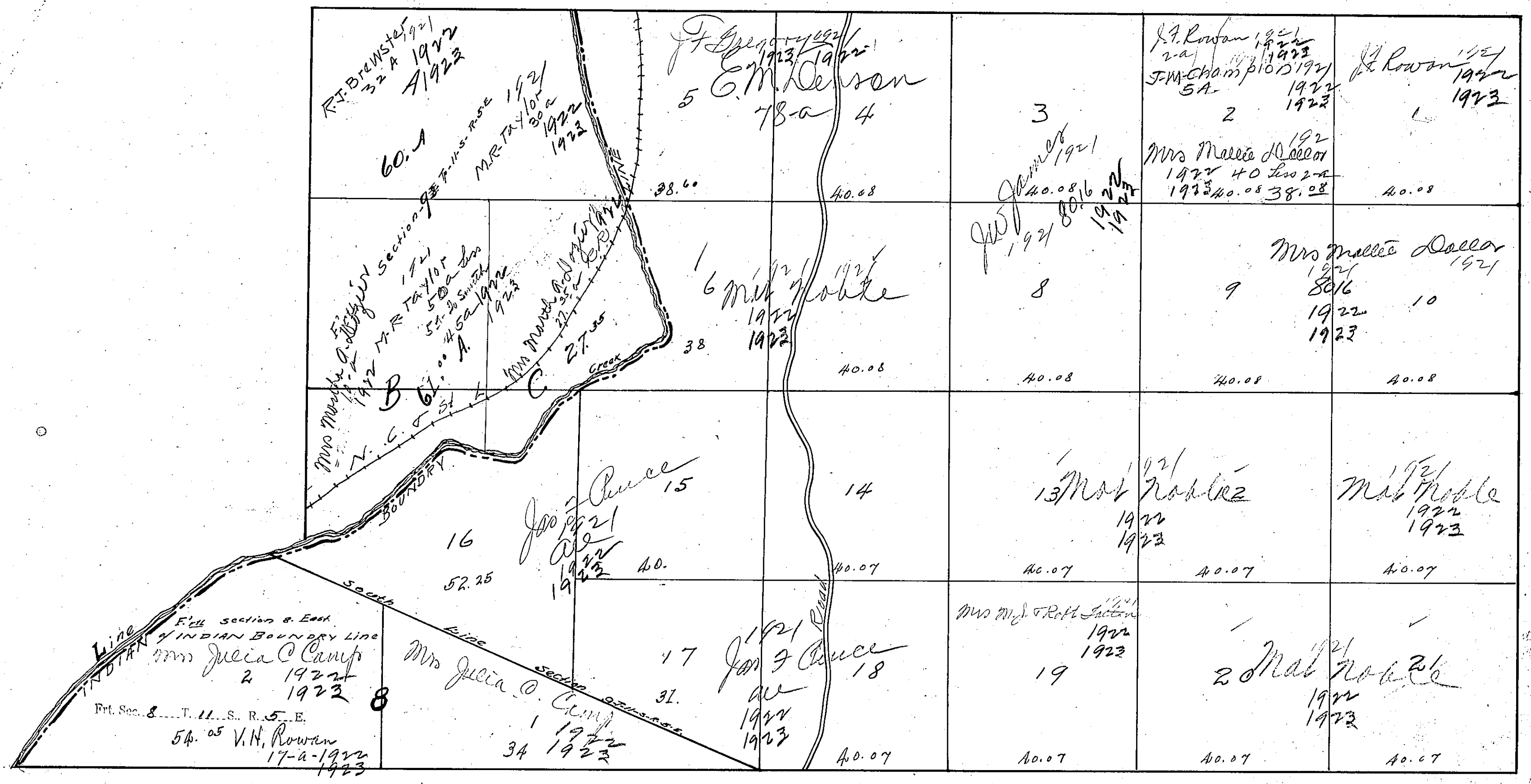

206

SECTION 10

TOWNSHIP 11

RANGE 5

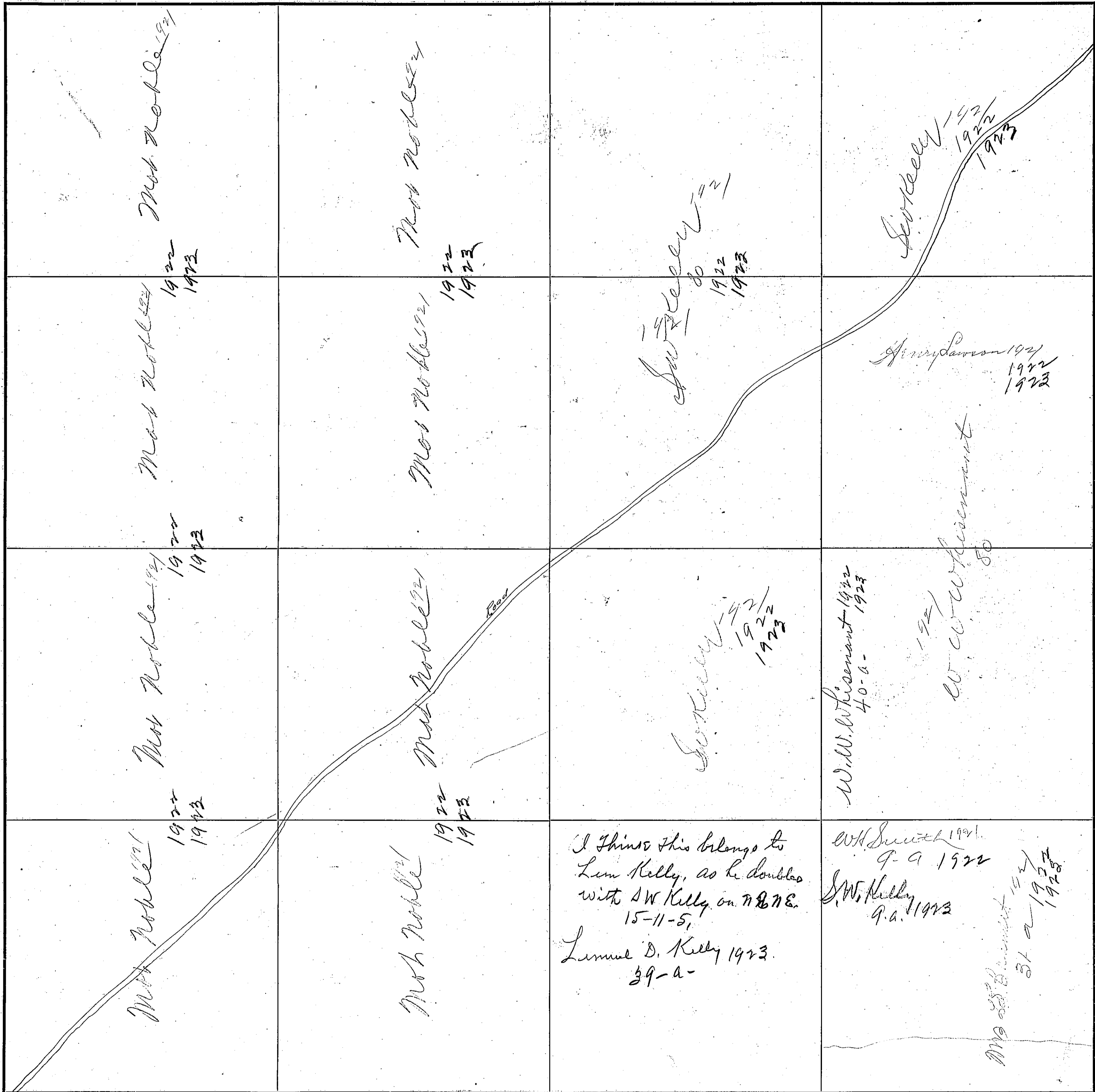

COUNTY DeWitt County

Scale—300 Ft.=1 inch

<p>Suckeey 1921 1922 1923</p>	<p>J.R. Rogers 1921 1922 40-a-1923</p> <p>H. Rogers 1923</p>	<p>J.F. Rogers 1921 1/2 a 1922</p> <p>Suckeey 1921 1922 1923</p>	<p>Suckeey 1921 1922 1923</p>
<p>C.A. Echols 38-a-1922 1923</p>	<p>C.H. Rogers 10-a-1923 J.F. Rogers 10-a-1921</p> <p>Perry Walters 1921 30-a</p> <p>Water Perry 30-a-1922 1923</p>	<p>W.P. Whisenand 1921 1922 1923</p>	<p>Suckeey 1921 1922 1923</p>
<p>W.S. [unclear] 1921 3/4-1922 1923</p> <p>C.A. Echols 11-a-1922 1923</p> <p>A.E. Works 1920 30-a-1922 1923</p>	<p>W.P. Whisenand 1921 1922</p> <p>Head & Co 1922 40 1923</p> <p>P.G. works 1921 1922 1923</p>	<p>W.P. Whisenand 1921 1922 1923</p> <p>P.G. works 1921 1922 1923</p>	<p>See Walter Lagon</p>
<p>C.A. Echols 38-a</p> <p>C.A. Allen 1921 1922 1923</p>	<p>Andrews & Co 40 1922 1923</p> <p>C.A. Allen 1921 1922 1923</p>	<p>Burney Mc Clelland 30-a 1921 1922 1923</p>	<p>Andrews & Co 40 1922 1923</p> <p>Burney Mc Clelland 1921 1922 1923</p> <p>Water Lagon 1921 1922 1923</p> <p>Mrs L.A. Brumlett 1921</p>

Scale-300 Ft.=1 Inch

208

SECTION 12

TOWNSHIP 11

RANGE 5

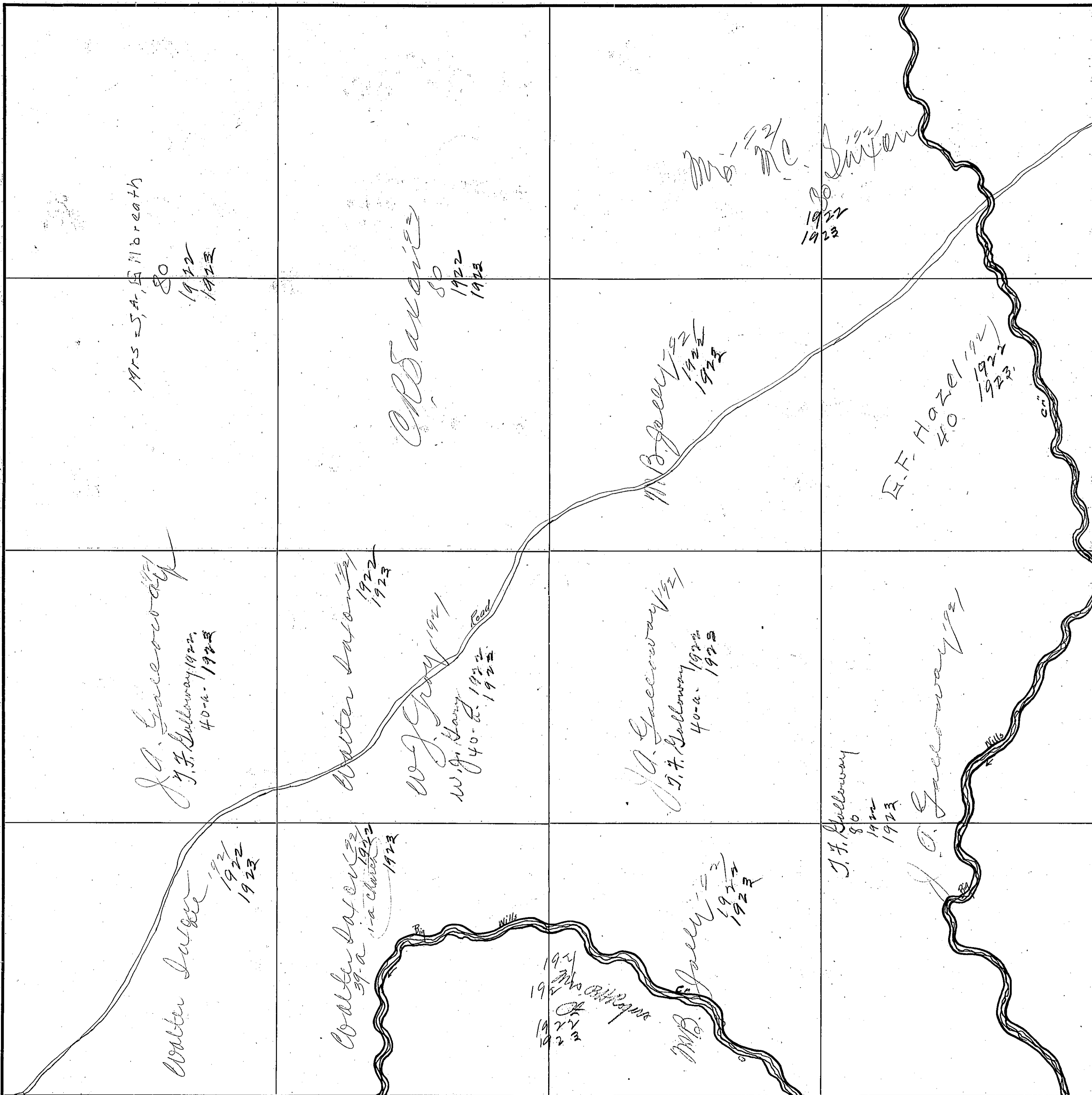

COUNTY Etowah County

Scale—300 Ft.=1 inch.

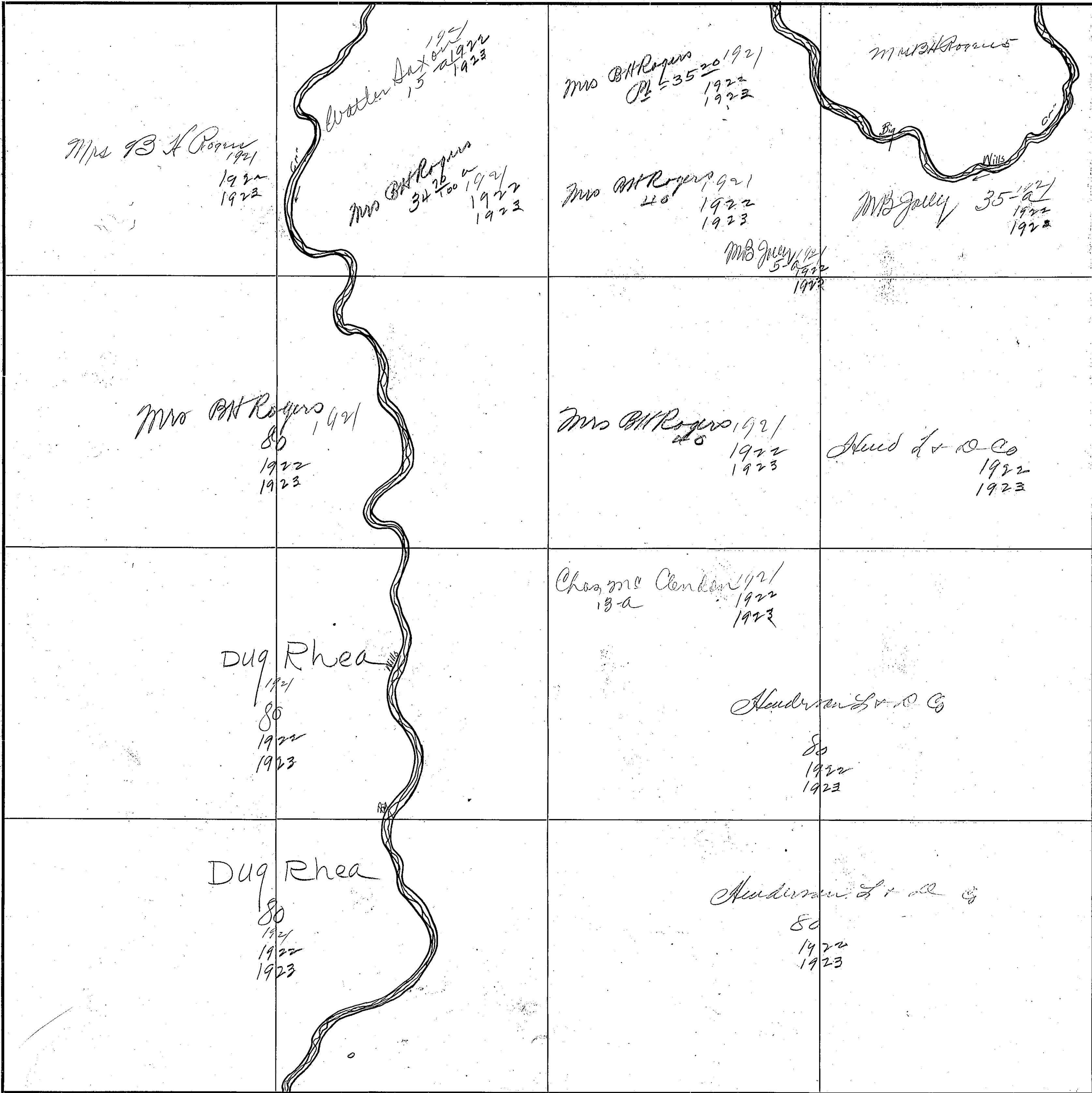

210

SECTION 17

TOWNSHIP 11

RANGE 5

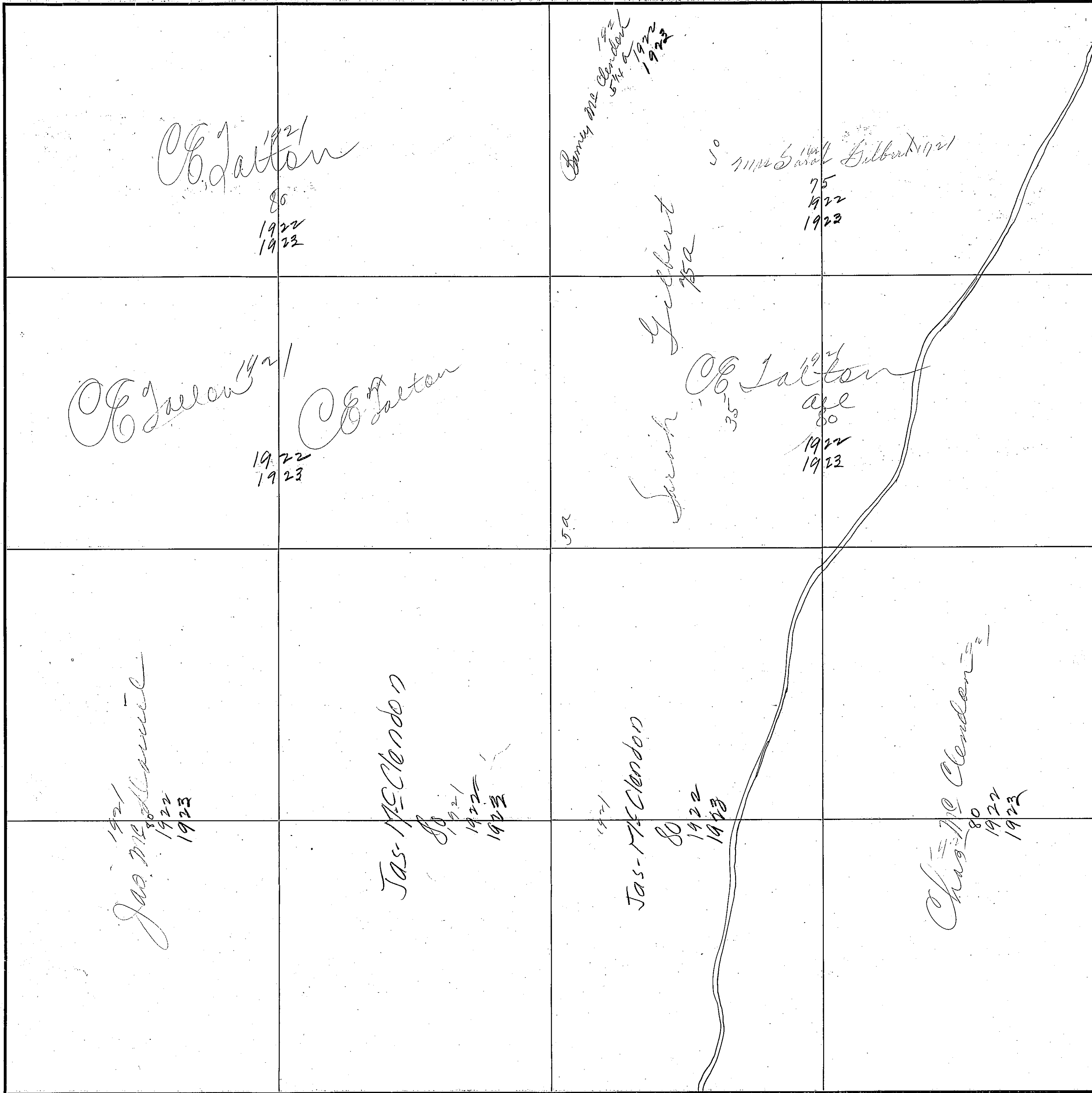

COUNTY Branch County

Scale—300 Ft.=1 inch

<p><i>Mrs Jane Keely</i> 1921 1922 1923 W.H. Smith - 1922 corrected</p>	<p><i>Mrs Jack Keely</i> 1921 1922 1923</p>	<p><i>Mr Noble</i> 1921 1922 1923</p>	<p><i>W.H. Smith</i> <i>Land of Smith</i> 39° 1921 1922 1923 <i>J.W. Keely</i> 1923</p>
<p><i>Mr Noble</i> 1921 1922 1923</p>	<p><i>Keely</i> 1921 1922 1923</p>	<p><i>Mr Noble</i> 1921 1922 1923</p>	<p><i>Mr Noble</i> 1921 1922</p>
<p><i>Mr Noble</i> 1921 1922 1923</p>	<p><i>Mr Noble</i> 1921 1922</p>	<p><i>Keely</i> 1921 1922 1923</p>	<p><i>Mr Noble</i> 1921 1922 1923</p>
<p><i>Mr Noble</i> 1921 1922 1923</p>	<p><i>Mr Noble</i> 1921 1922</p>	<p><i>Keely</i> 1921 1922 1923</p>	<p><i>Jas Mc Daniel</i> 1921 1922 1923</p>

212

SECTION 16

TOWNSHIP 11

RANGE 5



COUNTY Blount County

Scale-300 Ft.=1 inch

Section 17

Township 14

Range 5

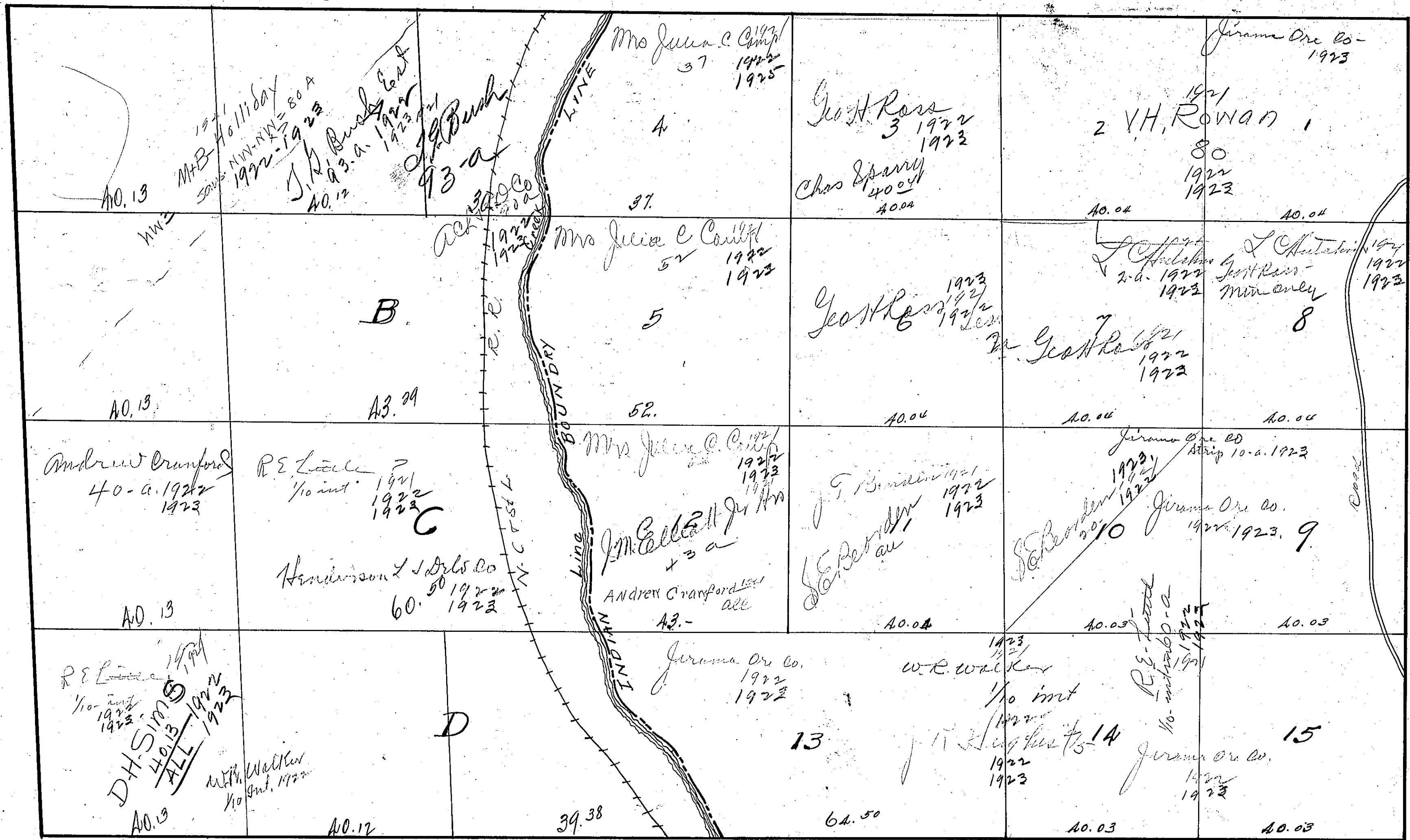

214

SECTION 18

TOWNSHIP 11

RANGE 5

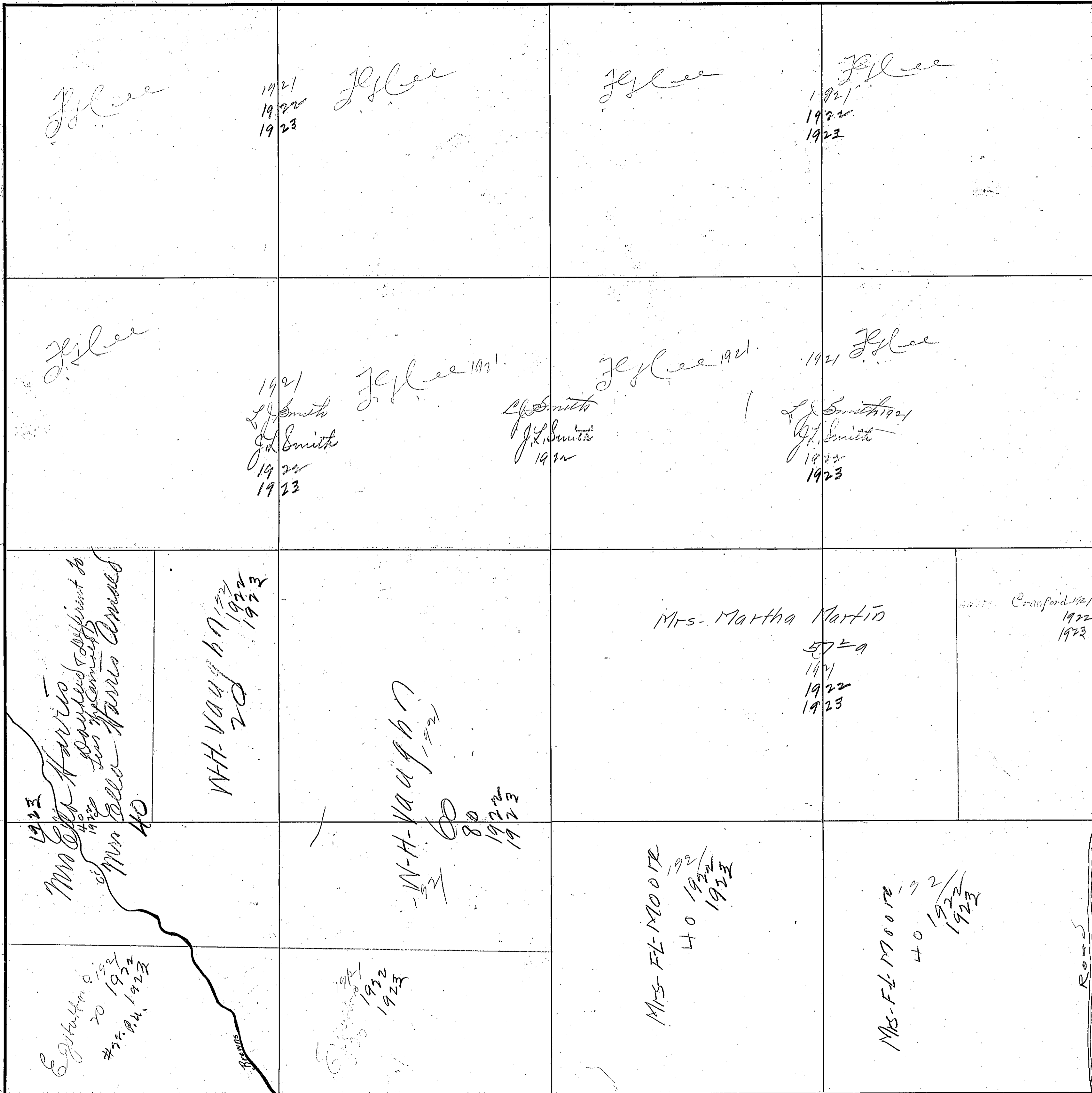

COUNTY Winnipeg County

Scale—300 Ft.=1 inch

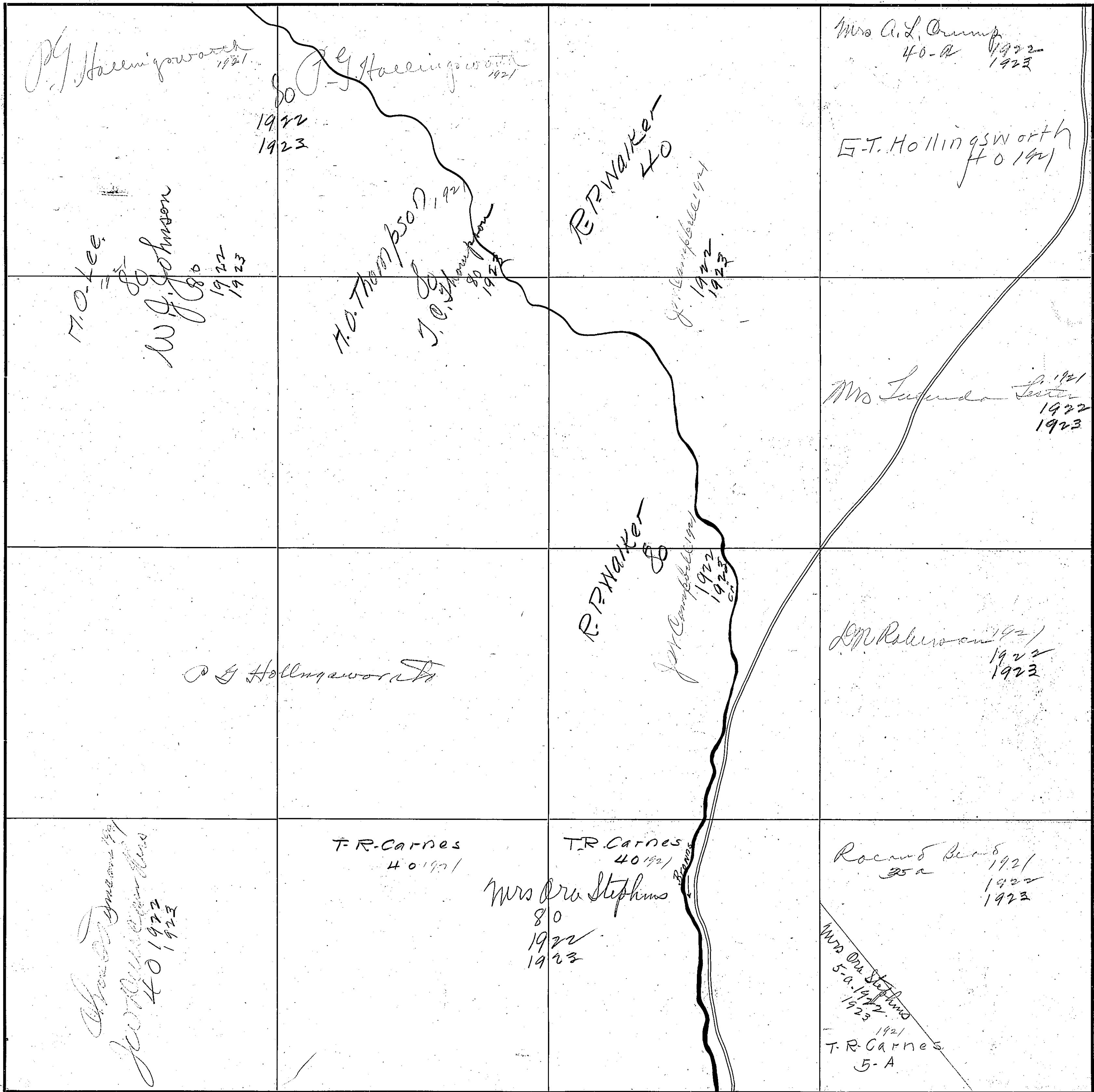

Section 20

Township 1 N

Range 5

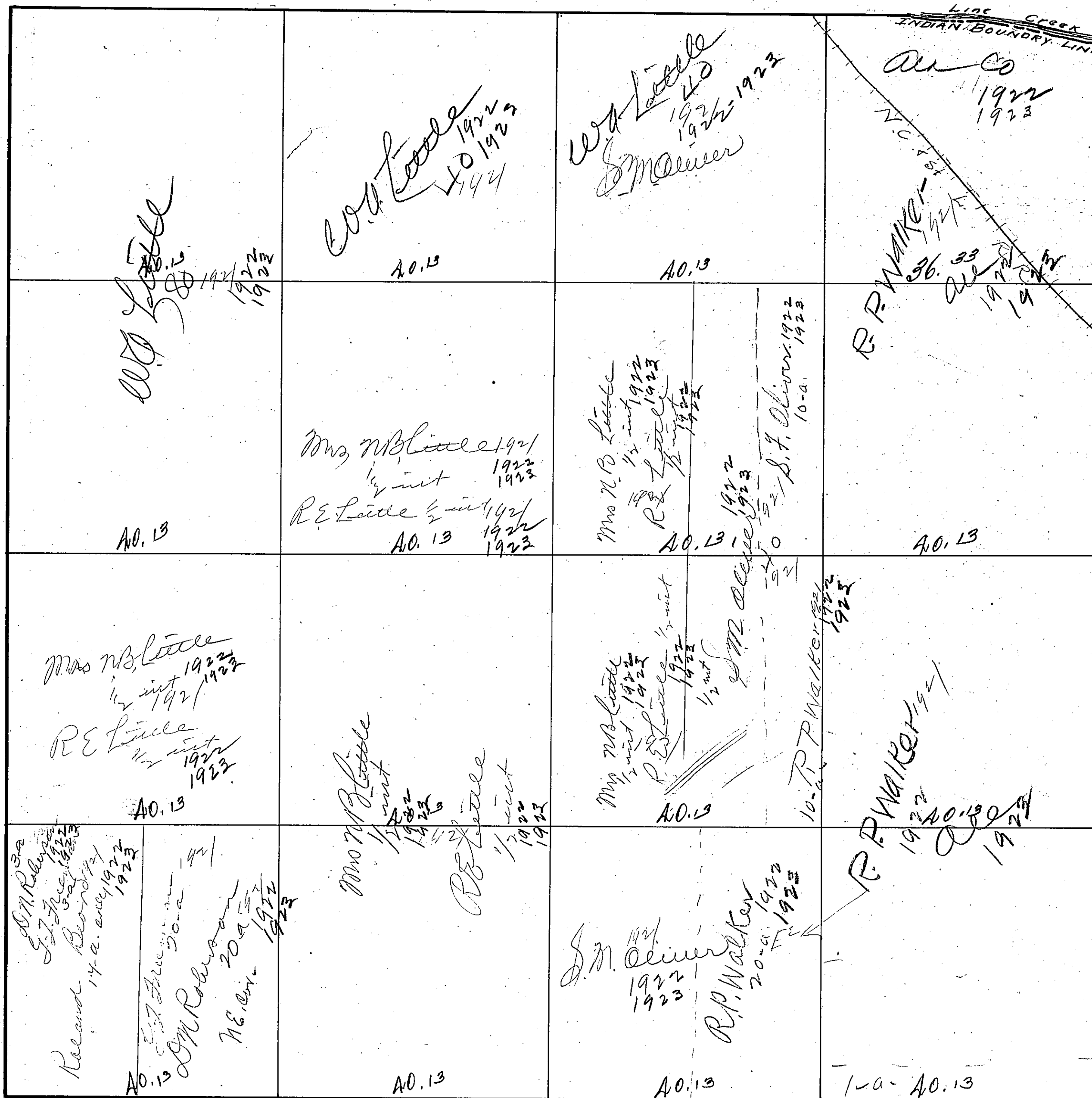

Etowah County

Section 21

Township 11 N

Range 5 E

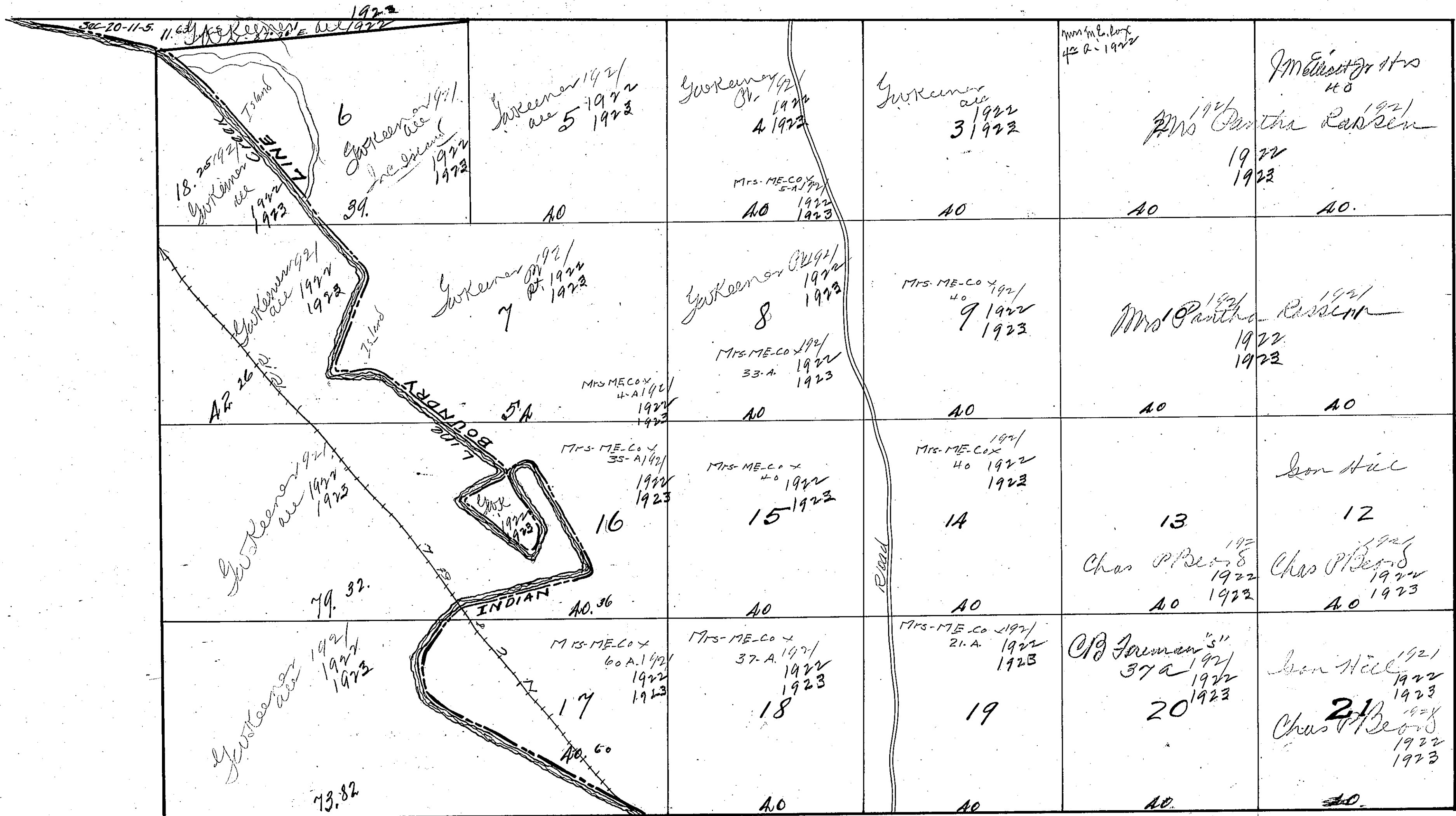

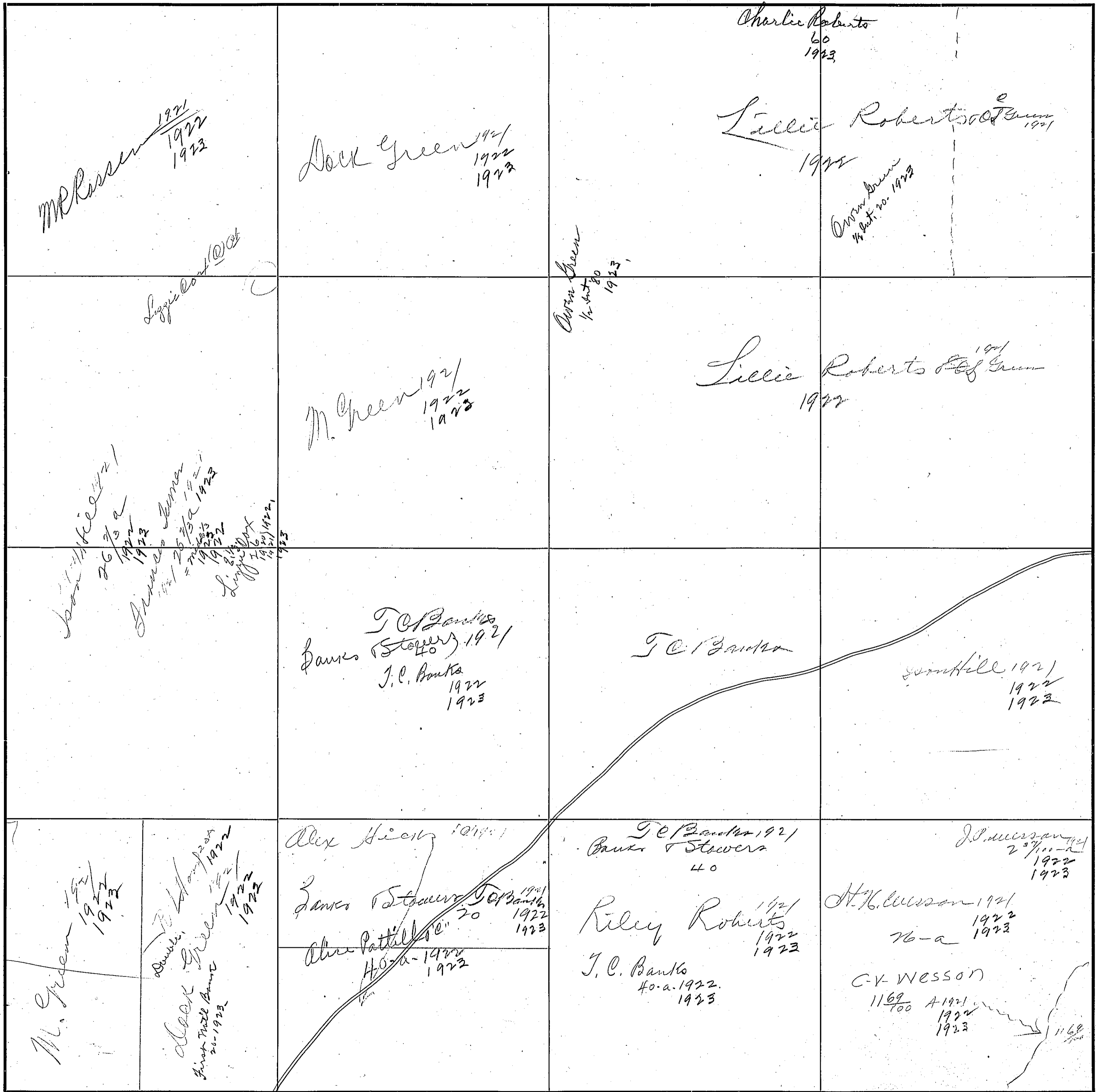

Scale-300 Ft.=1 Inch

COUNTY Blount County

279

SECTION 23

TOWNSHIP 11

RANGE 5

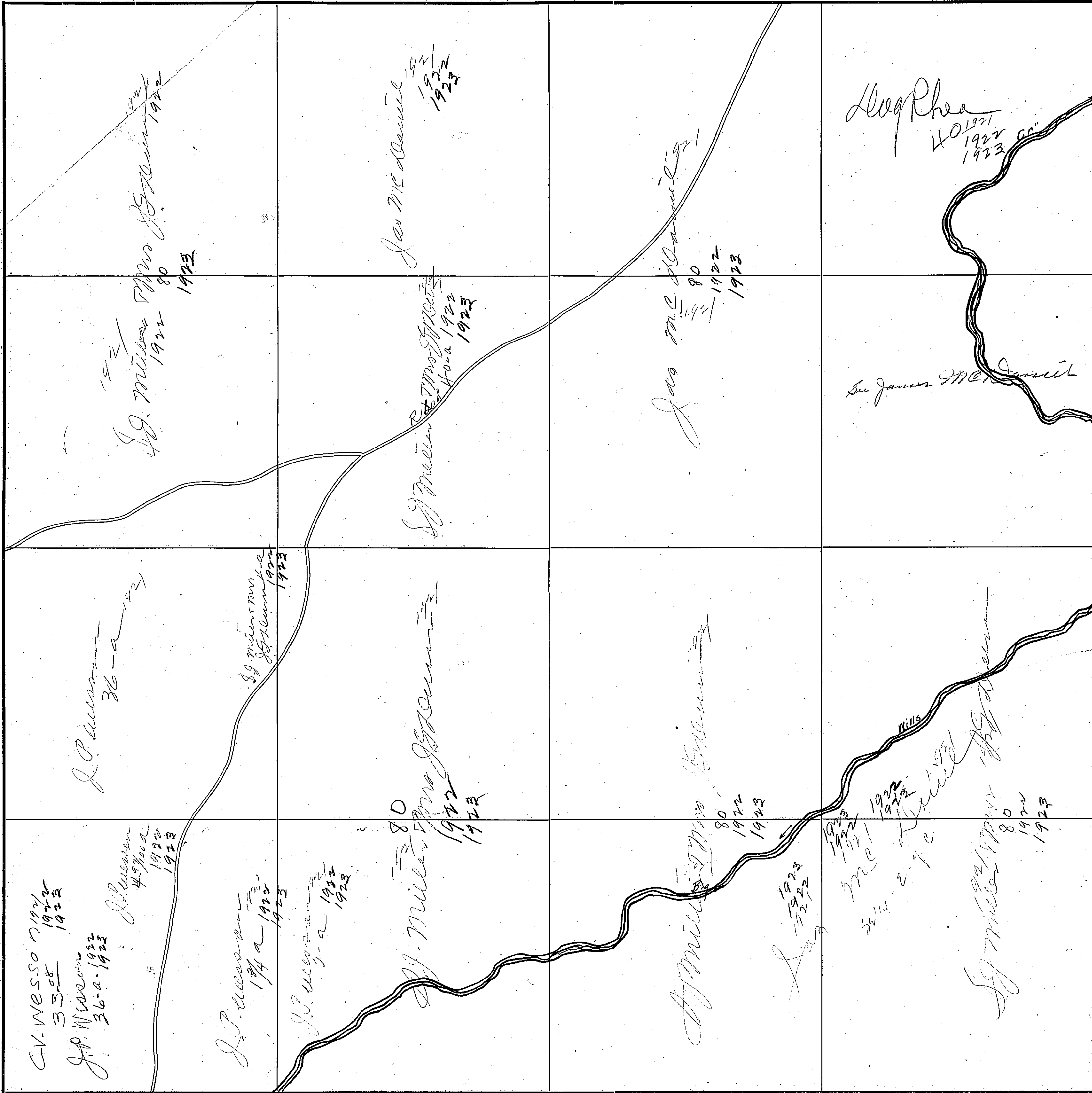

COUNTY Albany County

Scale—300 Ft.=1 inch

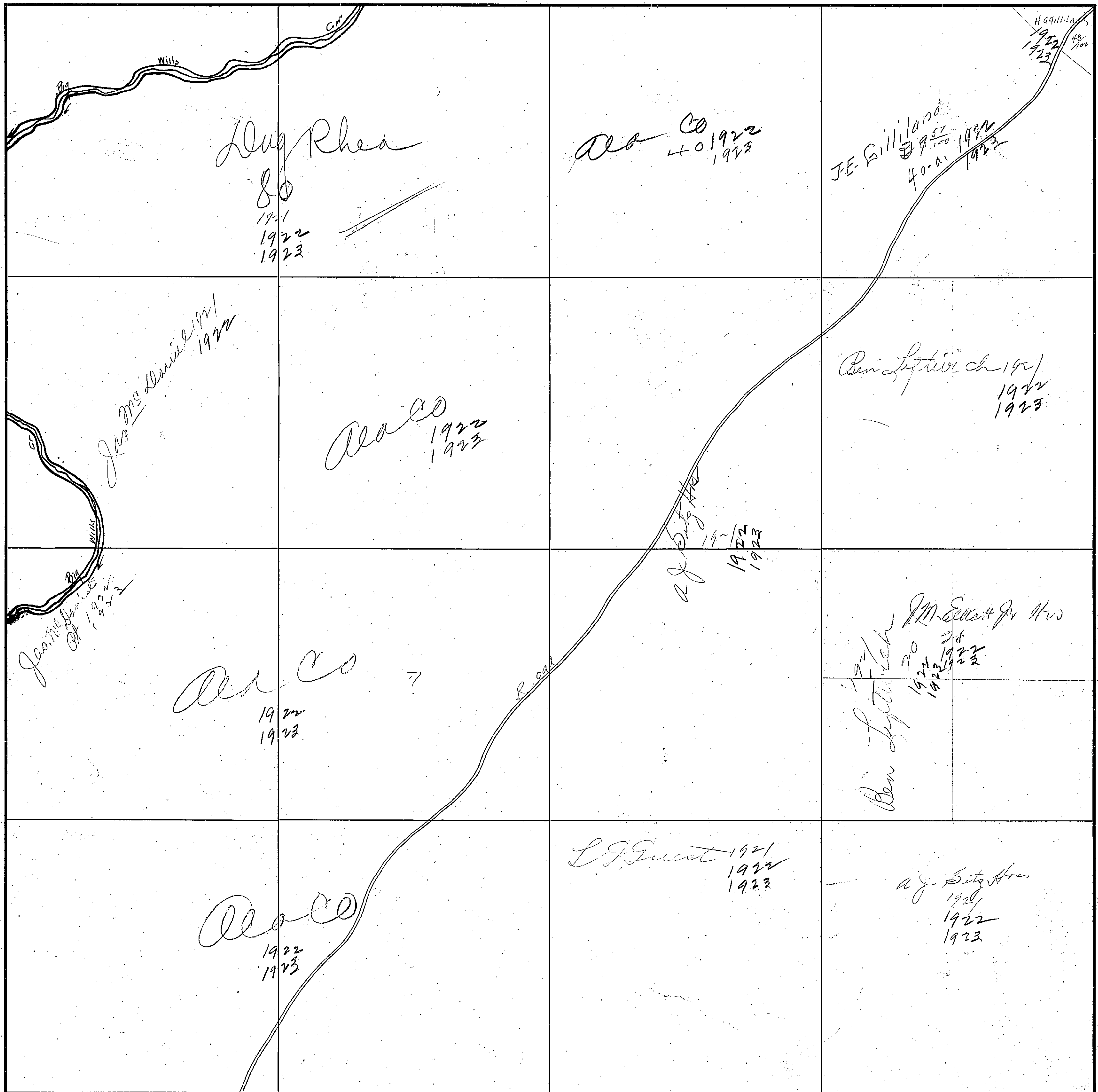

221

SECTION 25

TOWNSHIP //

RANGE 5

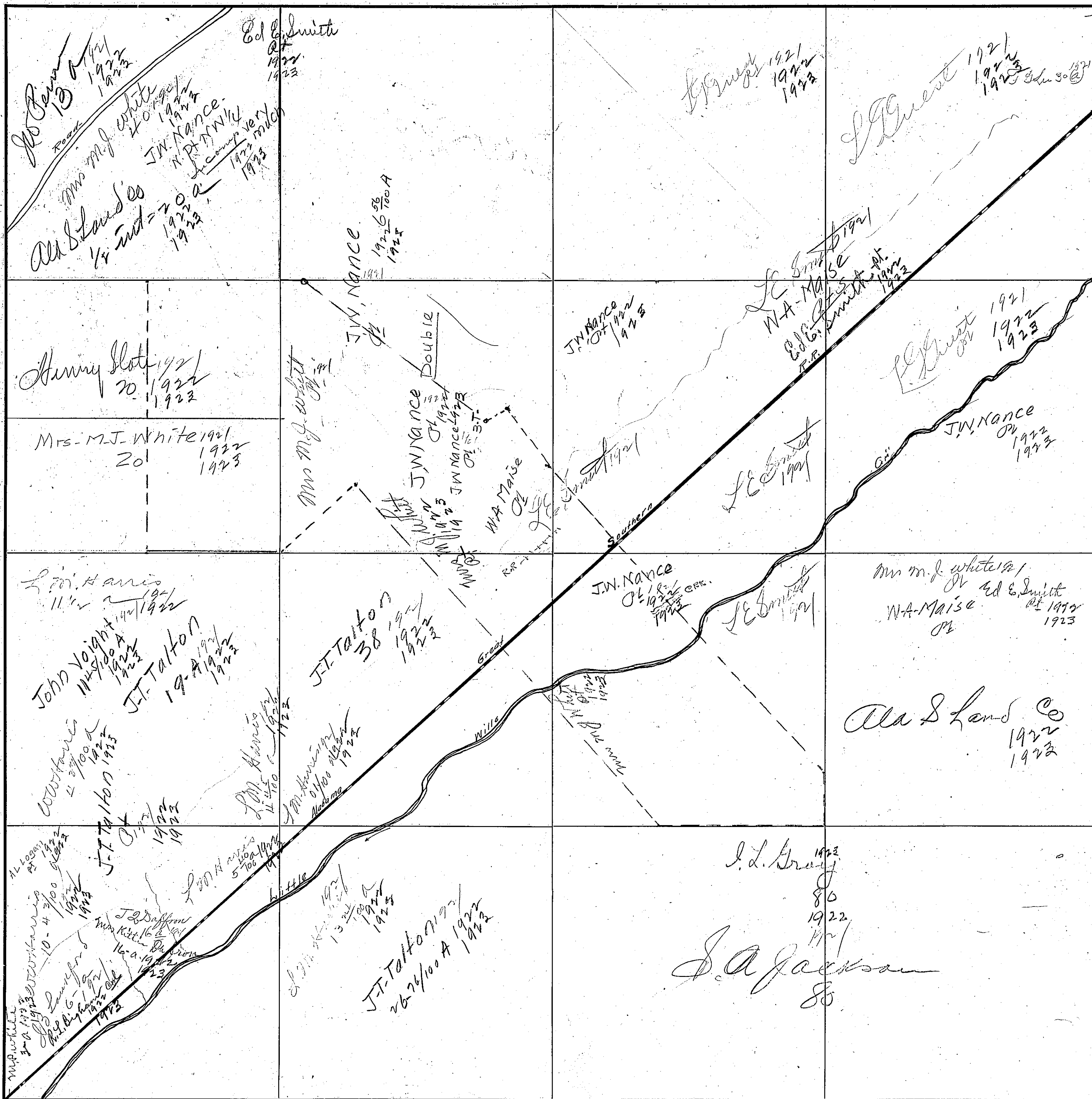

COUNTY Blount County

Scale—300 Ft.—1 inch

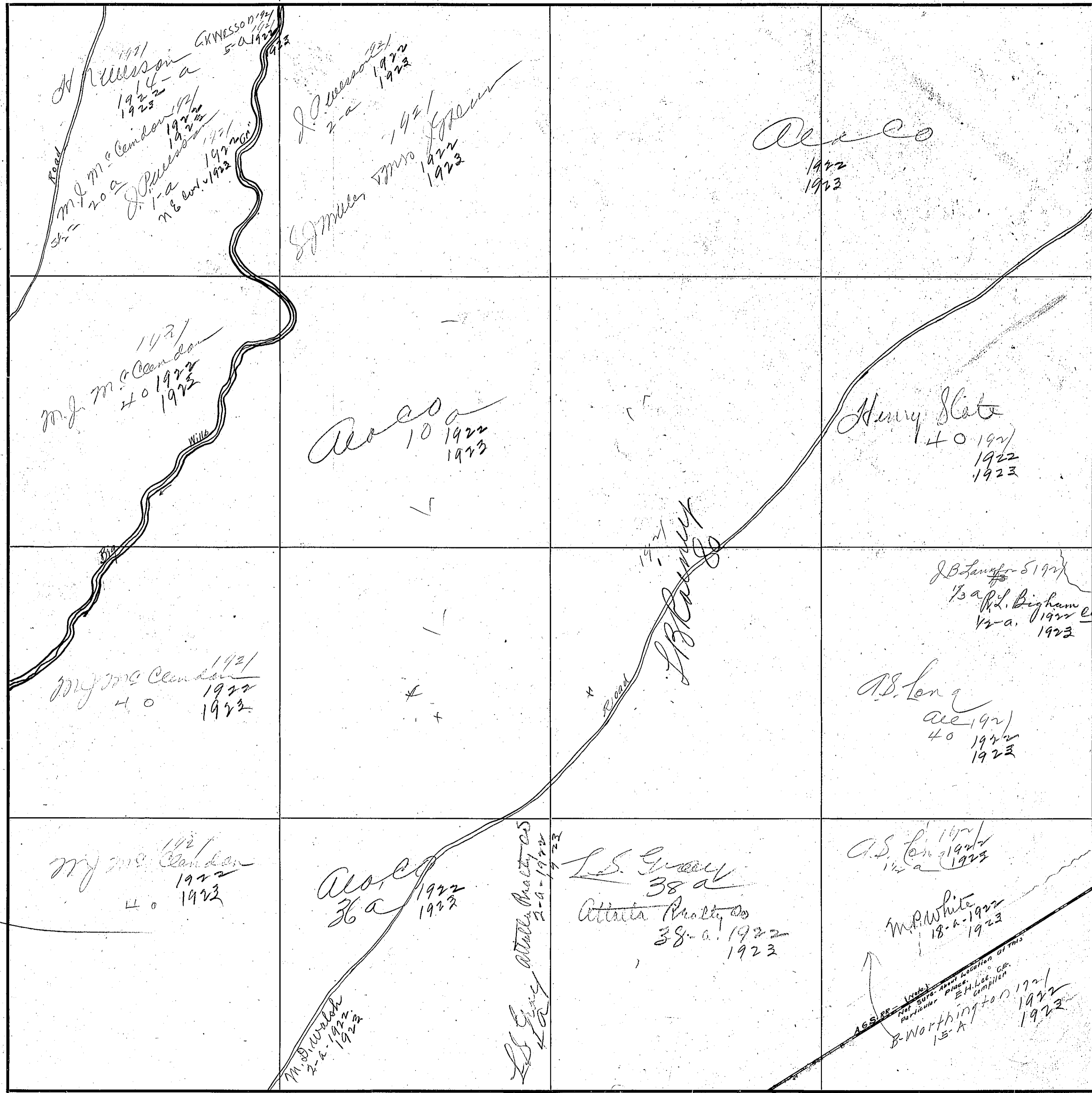

Section 27

Township 17

Range 5

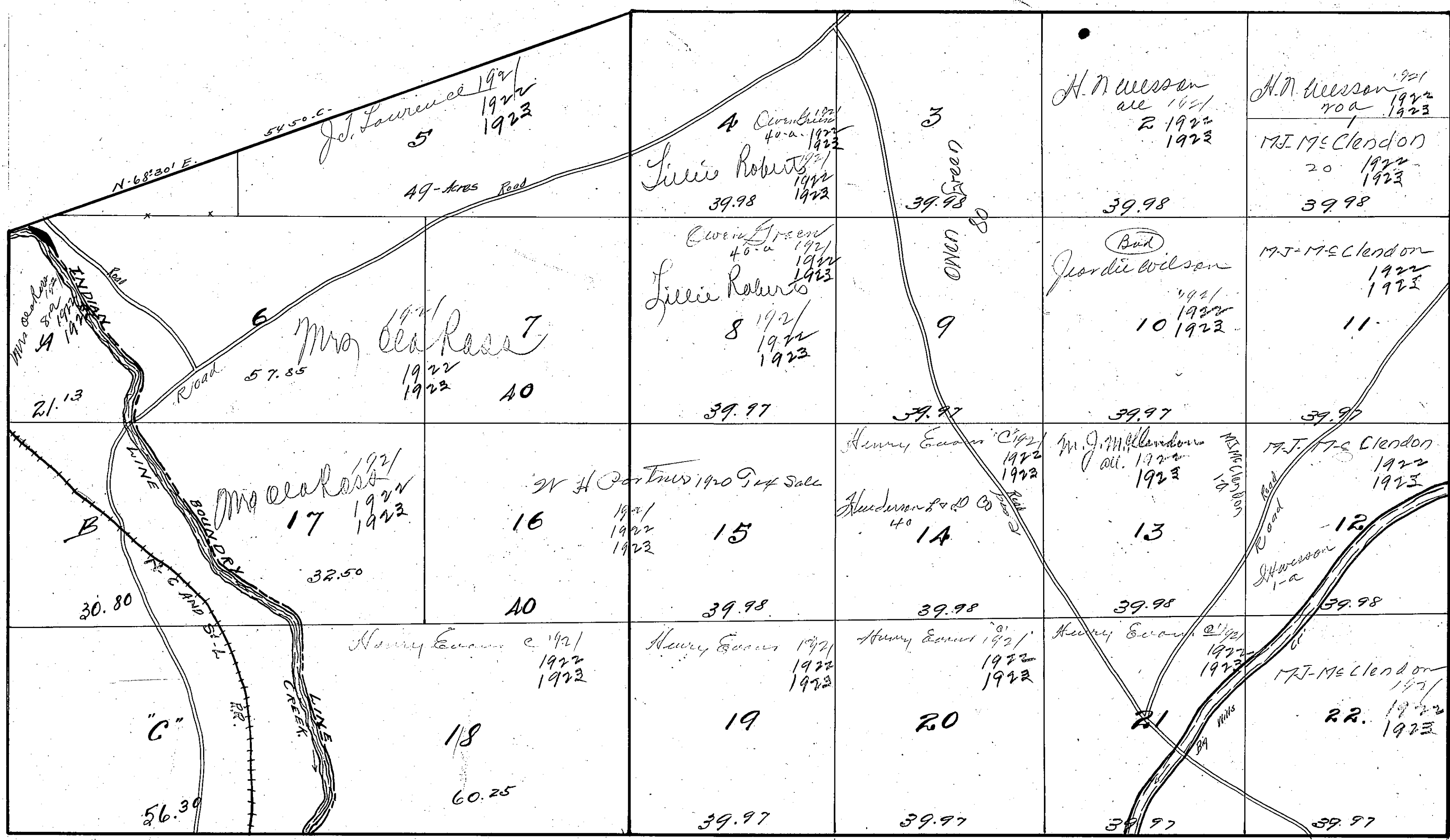

Section 28

Township 17

Range 5

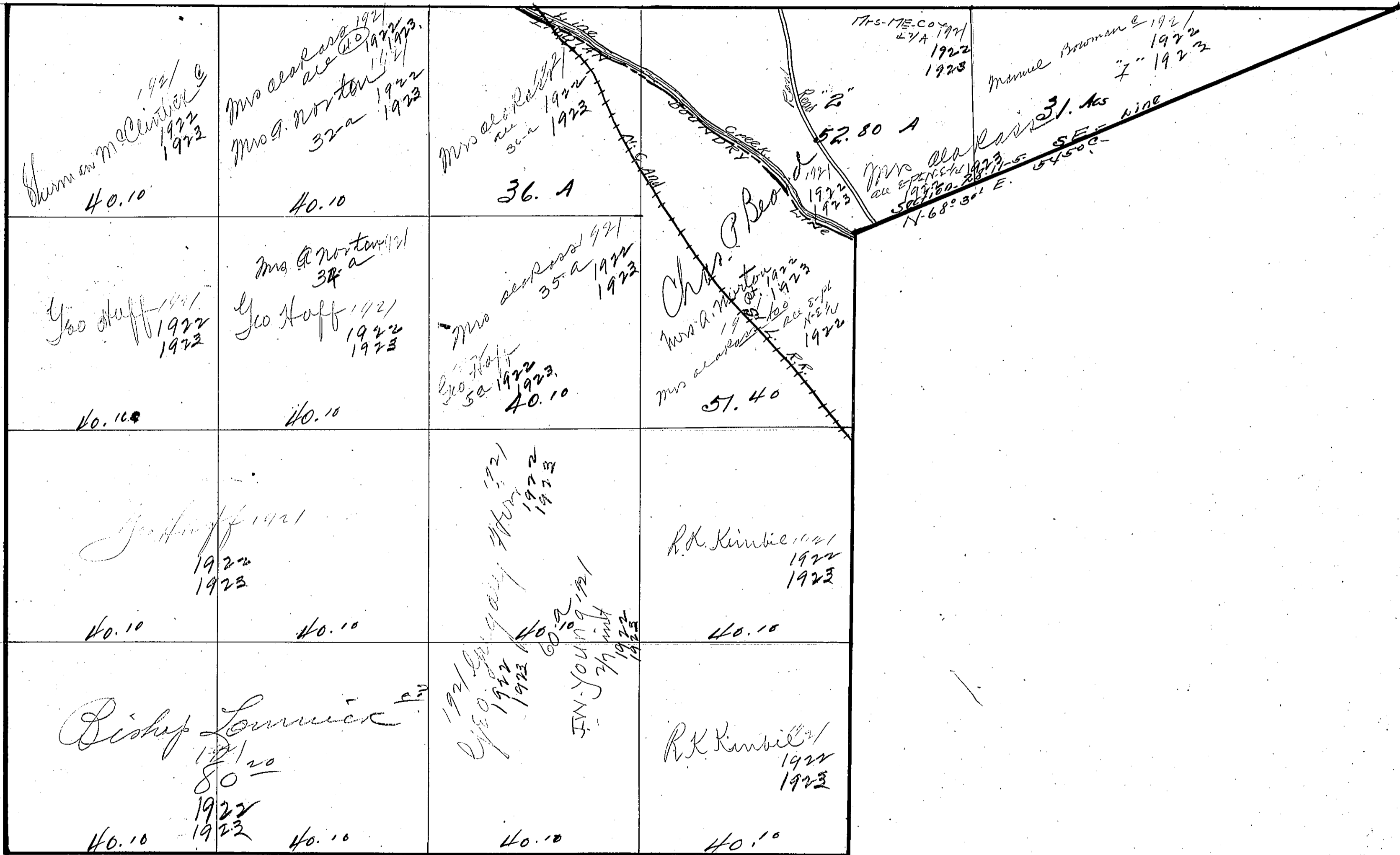

225

SECTION 29

TOWNSHIP 11

RANGE 5

<p>Reams Bonds 34-a 1922 1923</p> <p>J. J. Astin 6-a 1921</p> <p>M. Rakusson 1921 40 acres N. N. W. 1/4 1922 1923</p> <p>J. J. Astin 20 1922 1923</p> <p>Reams Bonds 3-a 1921 1922 1923</p> <p>J. J. Astin 37-a 1921</p> <p>G. J. Johnson acc. (40)</p>	<p>Reams Bonds 3-a 1921 1922 1923</p> <p>J. J. Astin acc. 1921</p> <p>J. J. Astin 80 1922 1923</p> <p>J. J. Astin acc. 1921</p>	<p>Reams Bonds 3-a 1921 1922 1923</p> <p>J. J. Astin acc. 1921</p> <p>J. J. Astin 1921 1922 1923</p>	<p>Reams Bonds 3-a 1921 1922 1923</p> <p>J. J. Astin acc. 1921</p> <p>J. J. Astin 1921 1922 1923</p>
<p>Reams Bonds 3-a 1921 1922 1923</p> <p>J. J. Astin acc. 1921</p> <p>J. J. Astin 80 1922 1923</p> <p>J. J. Astin acc. 1921</p>	<p>Reams Bonds 3-a 1921 1922 1923</p> <p>J. J. Astin acc. 1921</p> <p>J. J. Astin 1921 1922 1923</p>	<p>Reams Bonds 3-a 1921 1922 1923</p> <p>J. J. Astin acc. 1921</p> <p>J. J. Astin 1921 1922 1923</p>	<p>Reams Bonds 3-a 1921 1922 1923</p> <p>J. J. Astin acc. 1921</p> <p>J. J. Astin 1921 1922 1923</p>
<p>Reams Bonds 3-a 1921 1922 1923</p> <p>J. J. Astin acc. 1921</p> <p>J. J. Astin 1921 1922 1923</p>	<p>Reams Bonds 3-a 1921 1922 1923</p> <p>J. J. Astin acc. 1921</p> <p>J. J. Astin 1921 1922 1923</p>	<p>Reams Bonds 3-a 1921 1922 1923</p> <p>J. J. Astin acc. 1921</p> <p>J. J. Astin 1921 1922 1923</p>	<p>Reams Bonds 3-a 1921 1922 1923</p> <p>J. J. Astin acc. 1921</p> <p>J. J. Astin 1921 1922 1923</p>
<p>Reams Bonds 3-a 1921 1922 1923</p> <p>J. J. Astin acc. 1921</p> <p>J. J. Astin 1921 1922 1923</p>	<p>Reams Bonds 3-a 1921 1922 1923</p> <p>J. J. Astin acc. 1921</p> <p>J. J. Astin 1921 1922 1923</p>	<p>Reams Bonds 3-a 1921 1922 1923</p> <p>J. J. Astin acc. 1921</p> <p>J. J. Astin 1921 1922 1923</p>	<p>Reams Bonds 3-a 1921 1922 1923</p> <p>J. J. Astin acc. 1921</p> <p>J. J. Astin 1921 1922 1923</p>

COUNTY Blount County

Scale-300 Ft.=1 inch

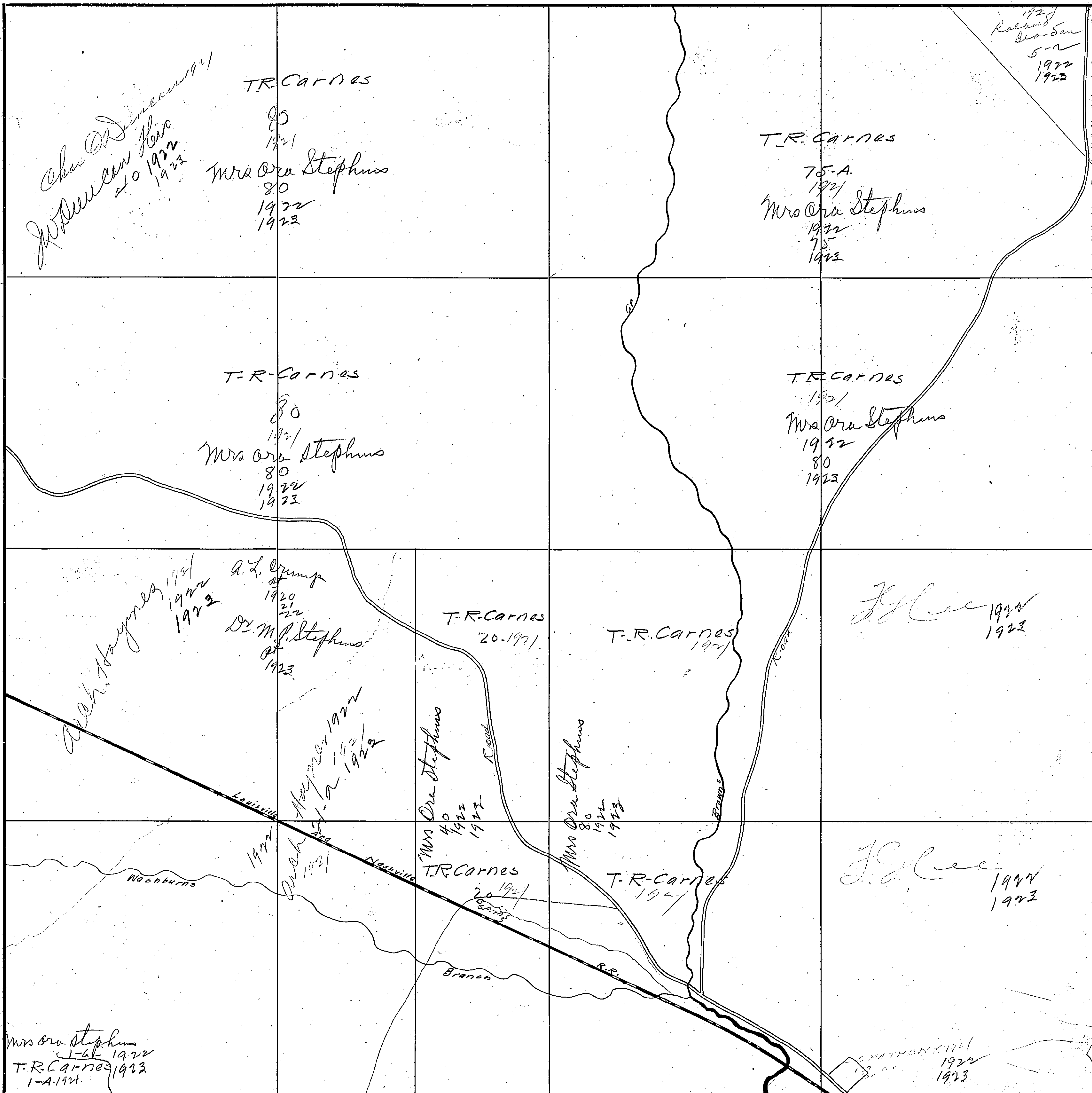

229

SECTION 31

TOWNSHIP 11

RANGE 5

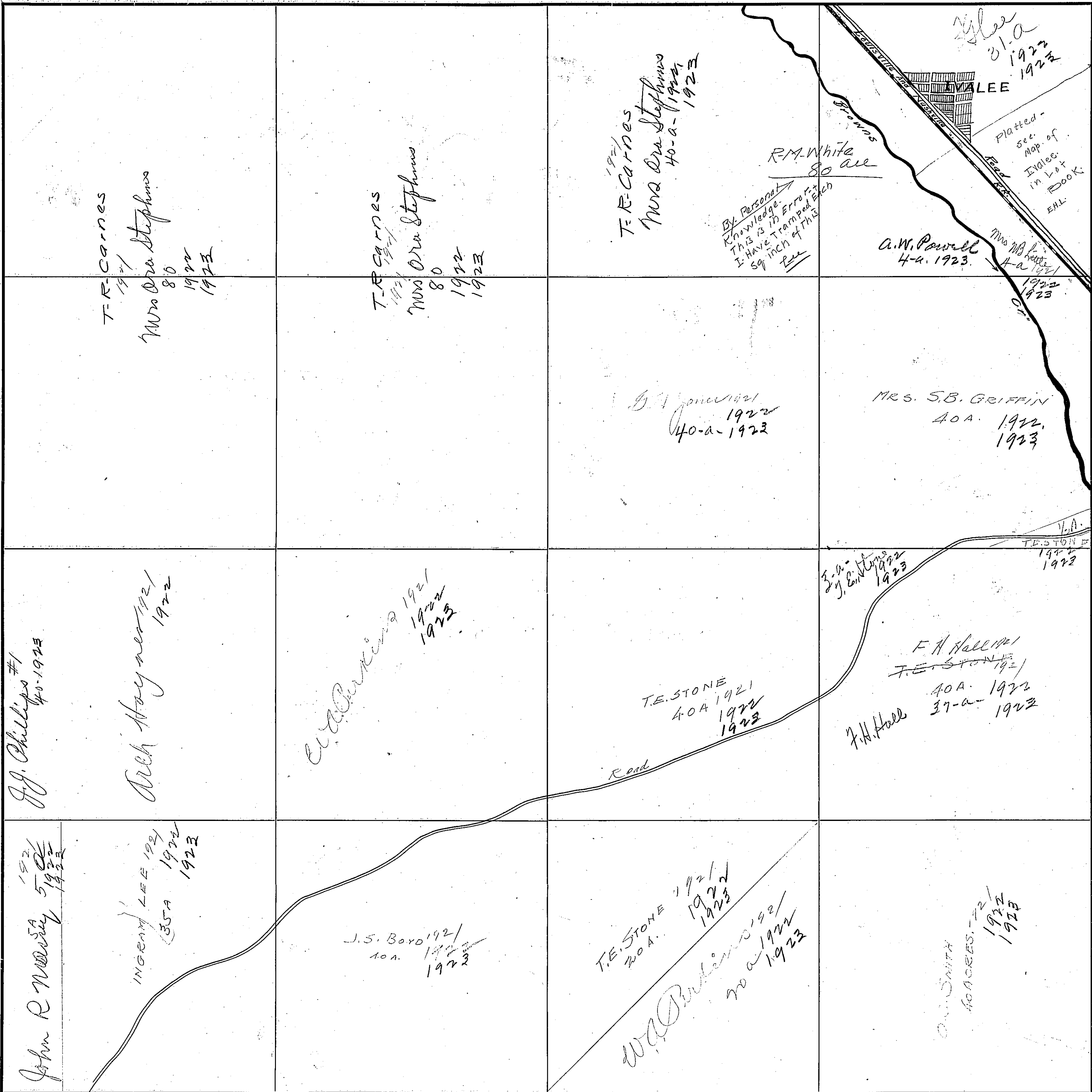

COUNTY Missouri County

Scale-300 Ft.=1 inch

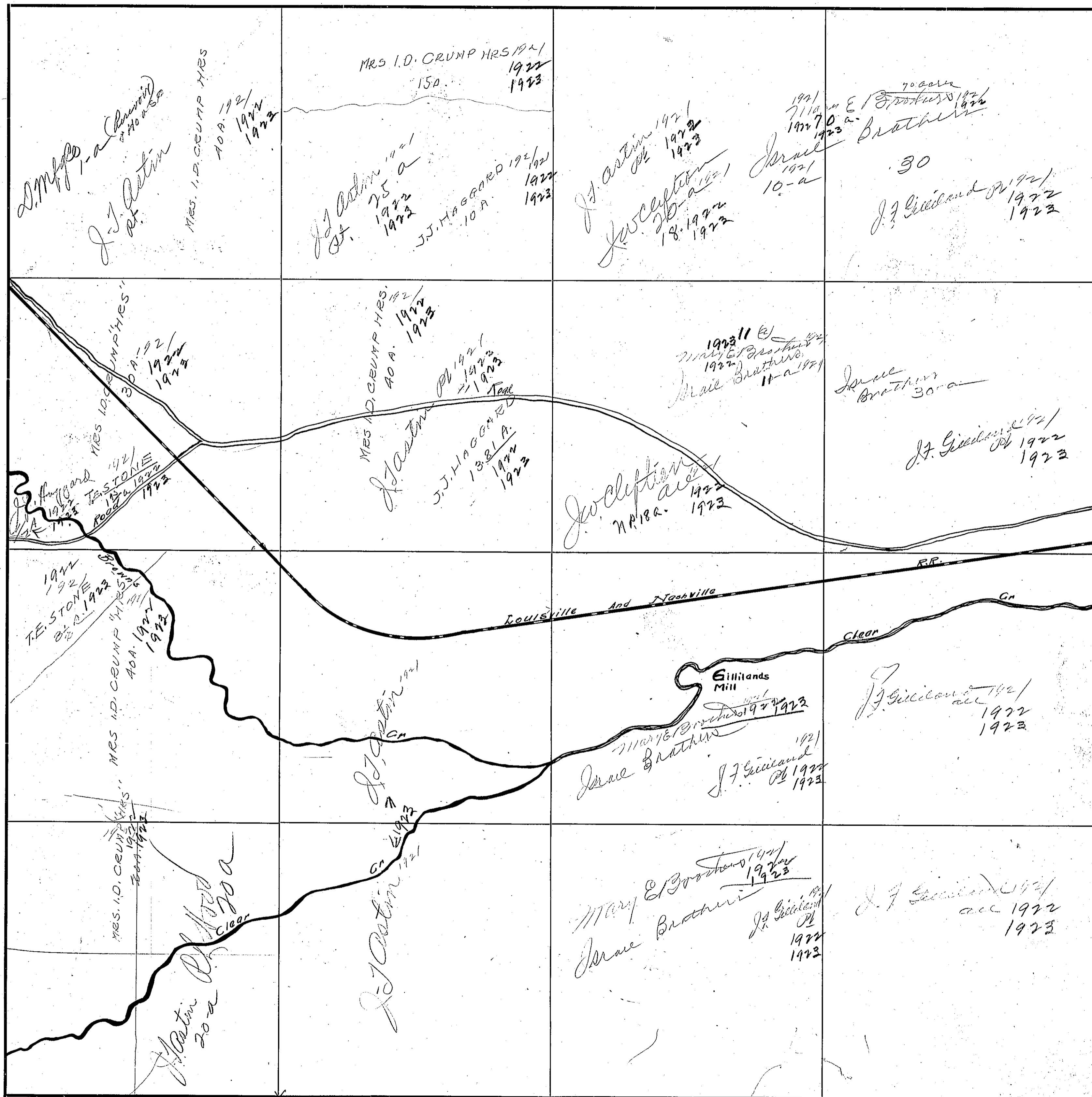

Total
 J.J. Gilliland
 50.92
 188 1/2

229

SECTION ³³ 33

TOWNSHIP 11

RANGE 5

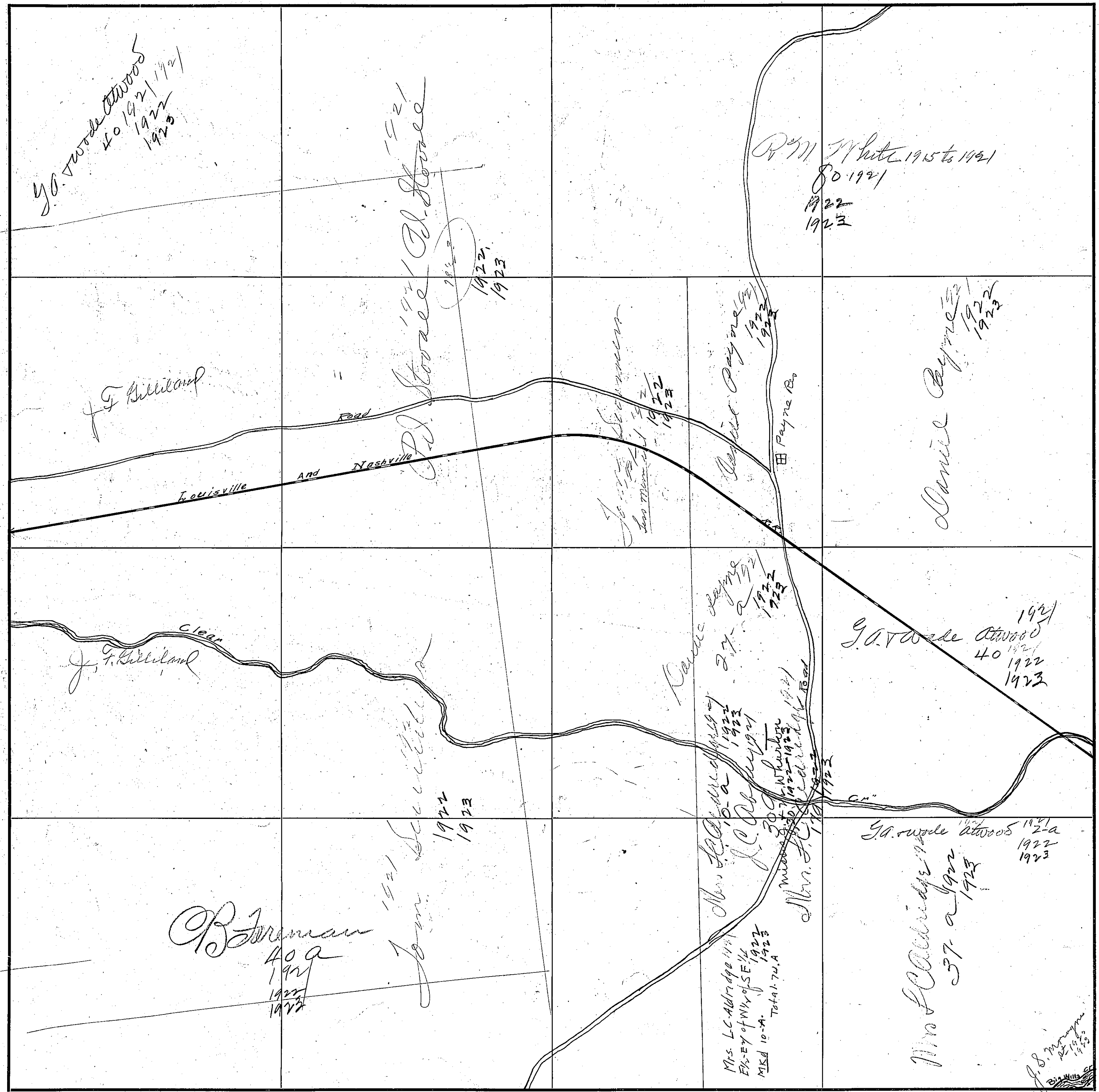

COUNTY Blount County

Scale - 300 Ft = 1 inch

Township 11

Range 5

Section 34

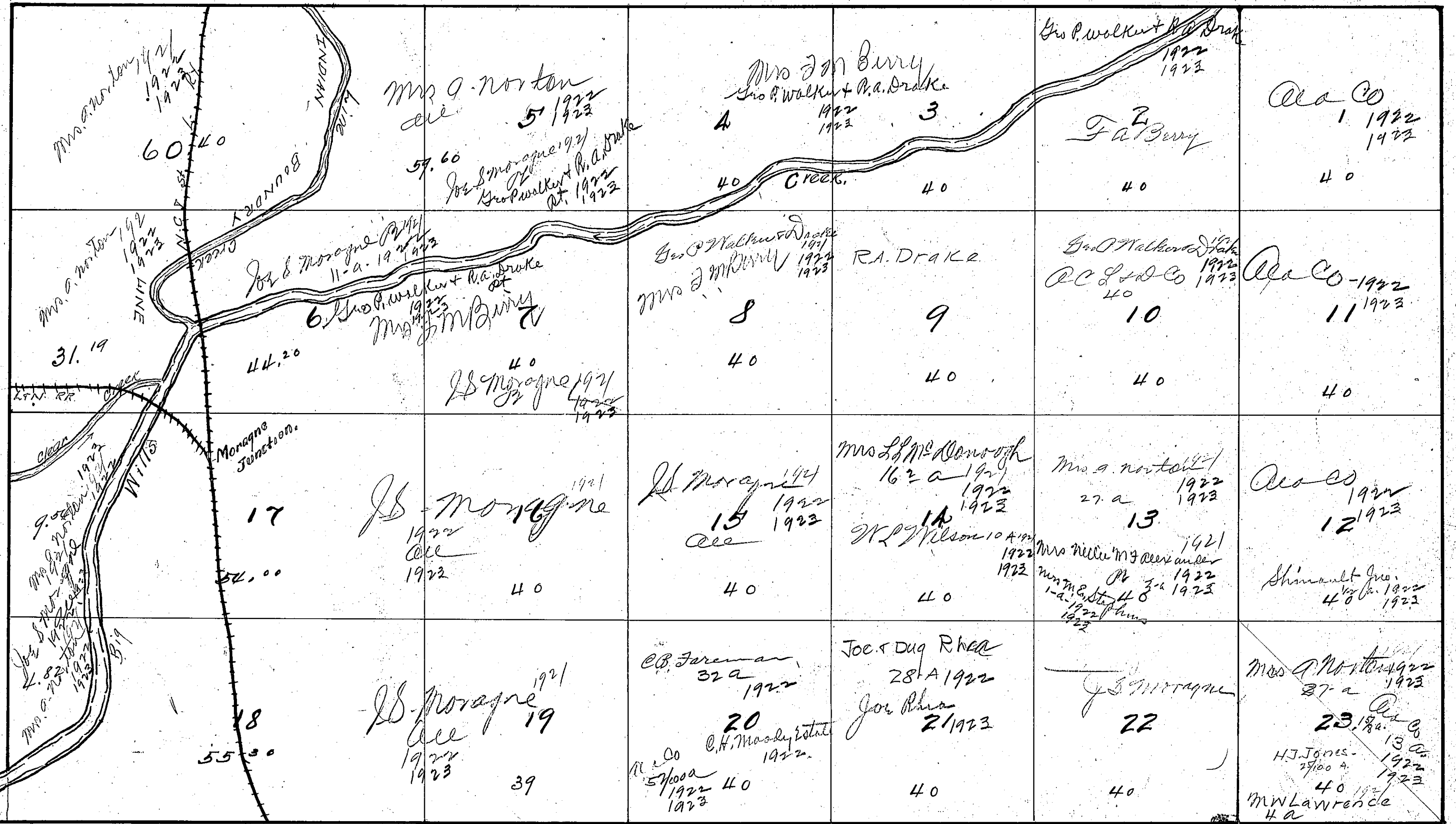

Etowah County

231

SECTION 35

TOWNSHIP 11

RANGE 5

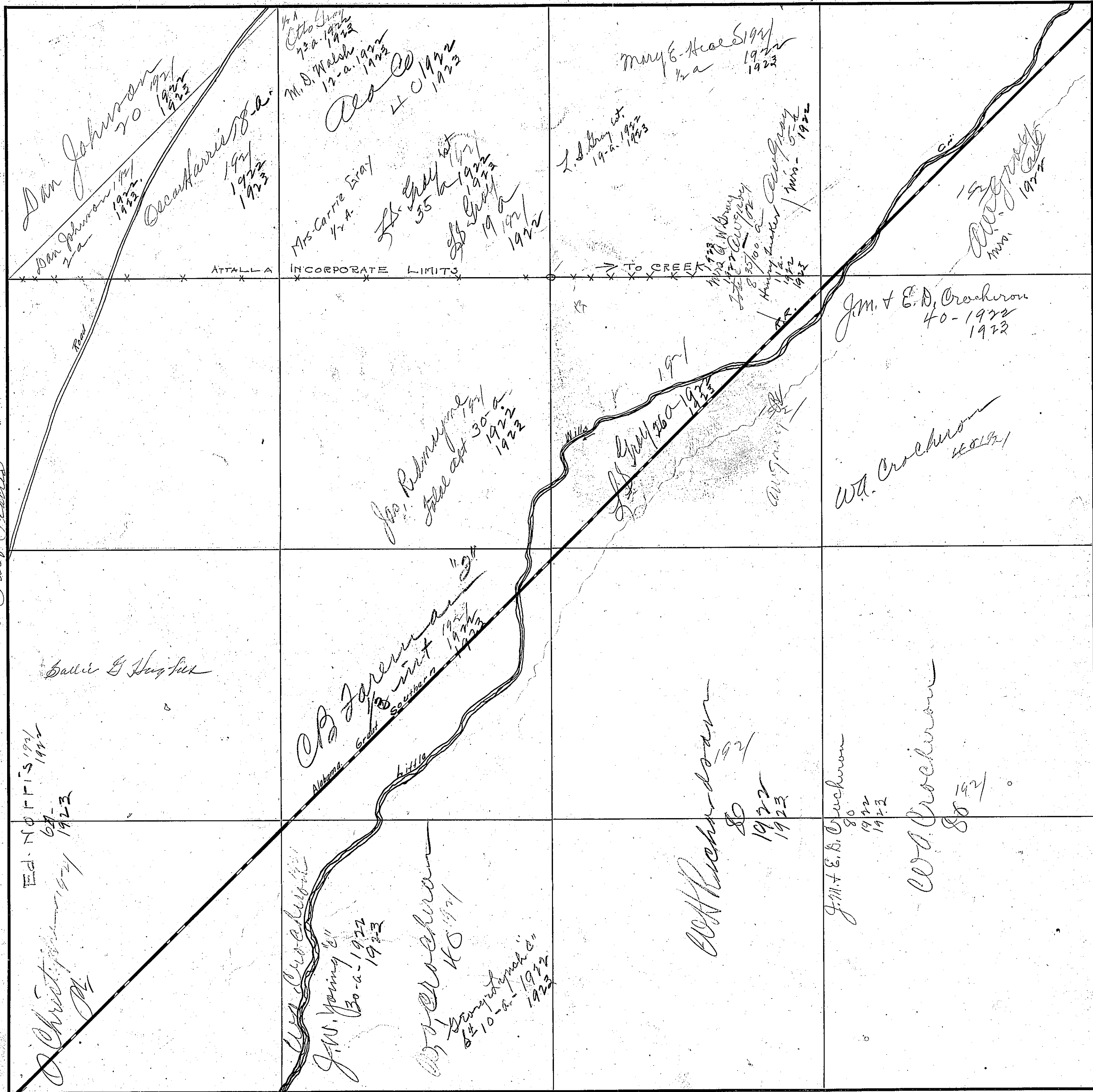

COUNTY

Franklin County

Scale - 300 Ft = 1 inch

<p><i>AC & Co</i> 80 1922 1923</p>	<p><i>John J. Padon</i> 80 1922 1923</p>	<p><i>John J. Padon</i> 80 1922 1923</p>	<p><i>John J. Padon</i> 80 1922 1923</p>
<p><i>AC & Co</i> 40 1922 1923</p>	<p><i>Nancy Swall</i> 1/4 ac 1922 1923</p> <p><i>John J. Padon</i> 39- 1922 1923</p> <p><i>Eg. J. J. H. H.</i> 3/4- 1922 1923</p> <p><i>W. H. Poston</i> 1/4- 1922 1923</p>	<p><i>John J. Padon</i> 40 1922 1923</p>	<p><i>Dwight Mfg. Co</i> 1922 1923</p>
<p><i>Mr. L. C. Hughes</i> 40 1922 1923</p>	<p><i>See of studies</i></p>	<p><i>D. Mfg. Co</i> 1922 1923</p>	<p><i>AC & Co</i> 40 <i>Dwight Mfg. Co</i> 1922 1923</p>
<p><i>AC & Co</i> 1922 1923</p>	<p><i>M. F. Alexander</i> 15 1922 1923</p> <p><i>W. J. Hughes</i> 15 1922 1923</p> <p><i>Miss Alice Chappell</i> 15 1922 1923</p> <p><i>Mr. Nelson McCarver</i> 15 1922 1923</p>	<p><i>Sam Bailey</i> 12- 1922 1923</p> <p><i>See Lot Book</i> 1922</p> <p><i>This parcel Dec 27-1920</i></p> <p><i>BY - E. H. L.</i></p> <p><i>Original B-200</i></p> <p><i>935' ft. - 1920</i></p> <p><i>D. Mfg. Co</i> 1922 1923</p>	<p><i>D. Mfg. Co</i> 40 1922 1923</p> <p><i>Alabama Power Co Electric Railway line</i></p>

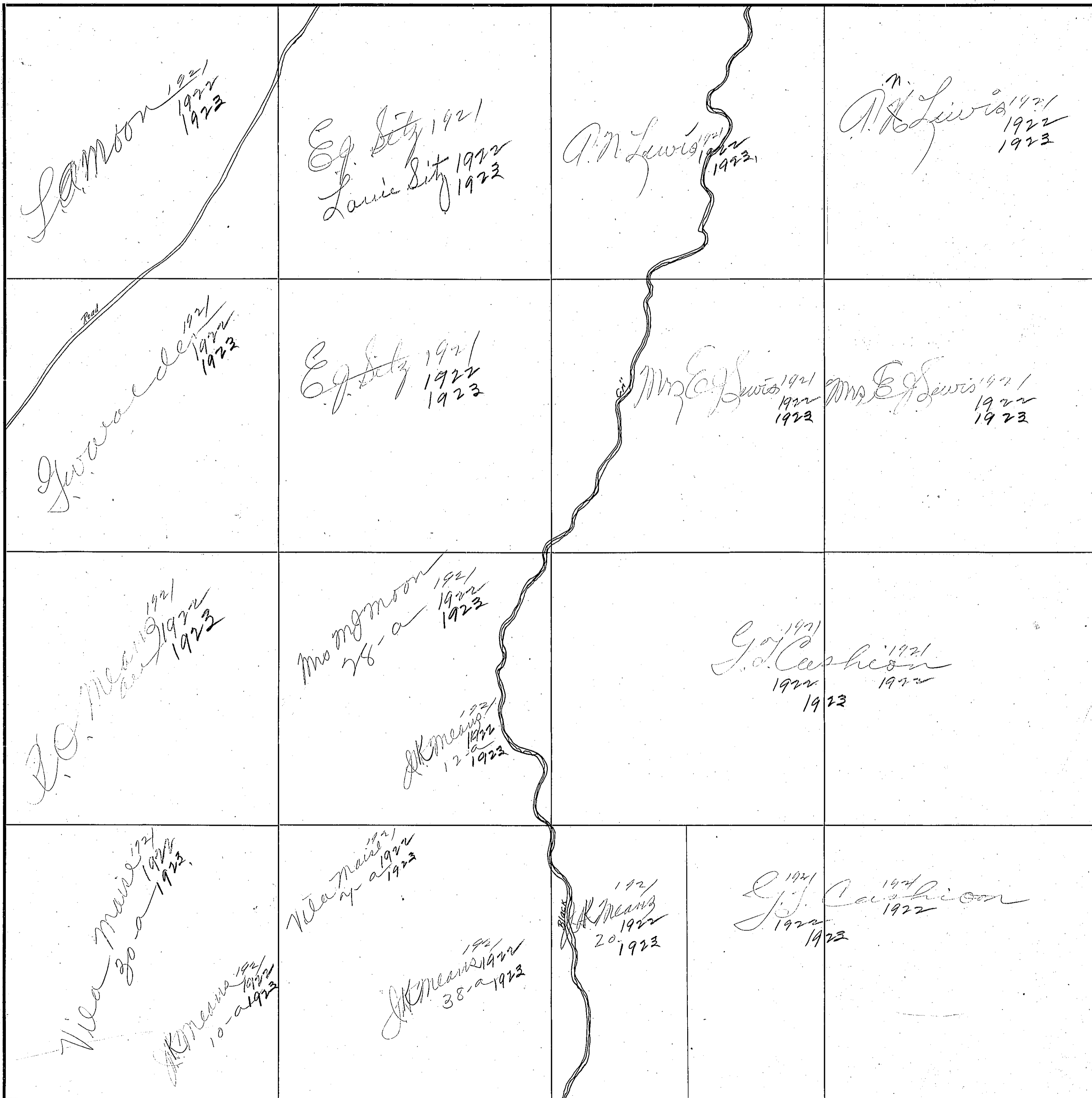

2311

SECTION 2

TOWNSHIP 11

RANGE 6

<p>1921 1922 1923</p> <p><i>A. J. Lawrence</i></p>	<p>1921 1922 1923</p> <p><i>Moore A.A.</i></p>	<p>1921 1922 1923</p> <p><i>A.A. Moore</i></p>	<p>1921 1922</p> <p><i>G.W. McClellan</i></p>
<p>1922 1923</p> <p><i>A. J. Lawrence</i></p>	<p>1921 1922 1923</p> <p><i>A.A. Moore</i> <i>M.W. Capelwood</i></p>	<p>1921 1922 1923</p> <p><i>M.W. Capelwood</i></p>	<p>1921 1922 1923</p> <p><i>G.W. McClellan</i></p>
<p>1921 1922 1923</p> <p><i>A. J. Lawrence</i></p>	<p>1921 1922 1923</p> <p><i>H. Howee</i></p>	<p>1921 1922 1923</p> <p><i>M.W. Capelwood</i></p>	<p>1921 1922 1923</p> <p><i>H. Howee</i></p>
<p>1921 1922 1923</p> <p><i>Mrs. C. H. Kelley</i></p>	<p>1921 1922 1923</p> <p><i>H. Howee</i></p>	<p>1921 1922 1923</p> <p><i>M.W. Capelwood</i></p>	<p>1921 1922 1923</p> <p><i>H. Howee</i></p>

COUNTY

Blount County

Scale—300 Ft.=1 inch

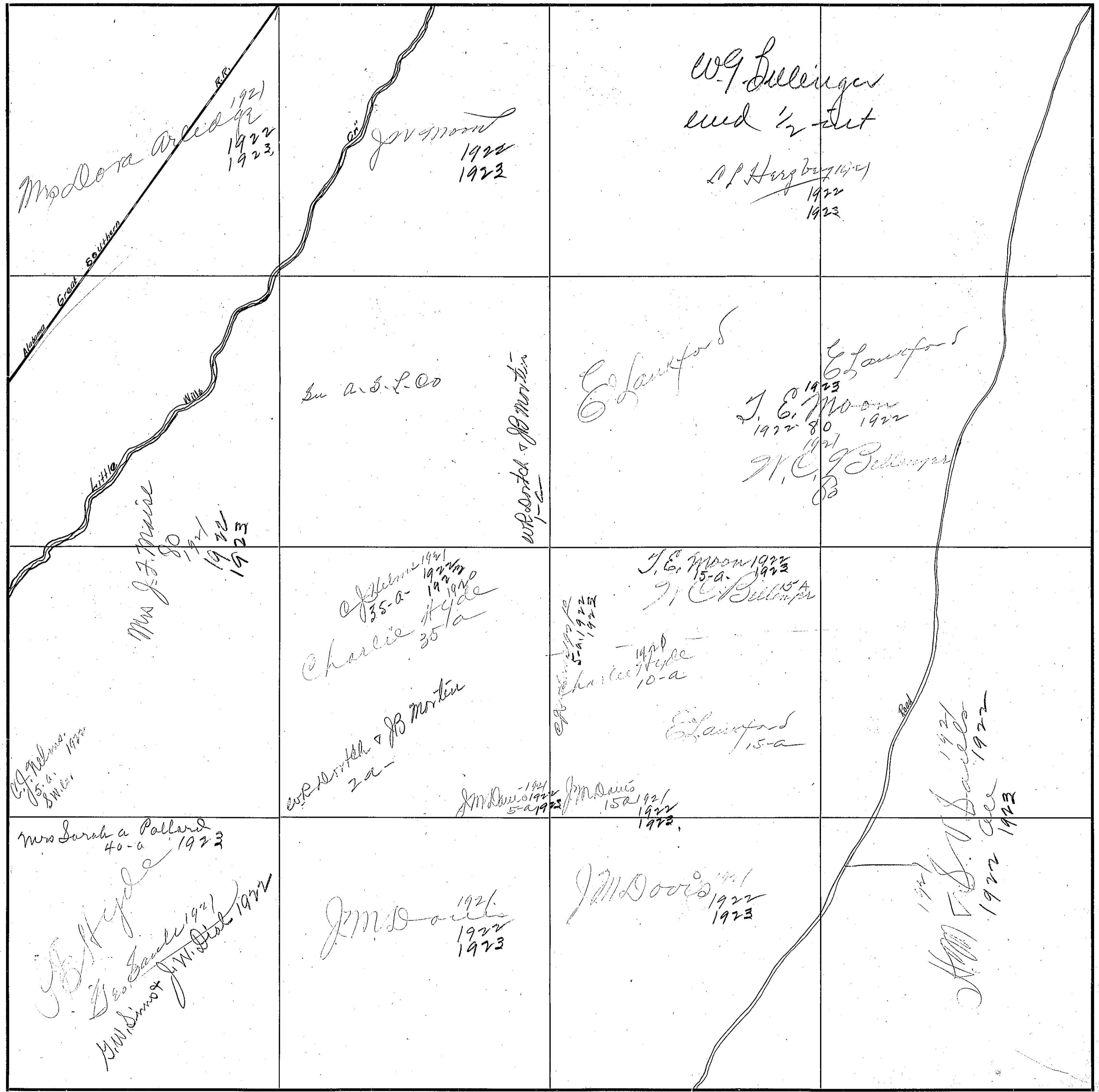

236

SECTION 4

TOWNSHIP 11

RANGE 6

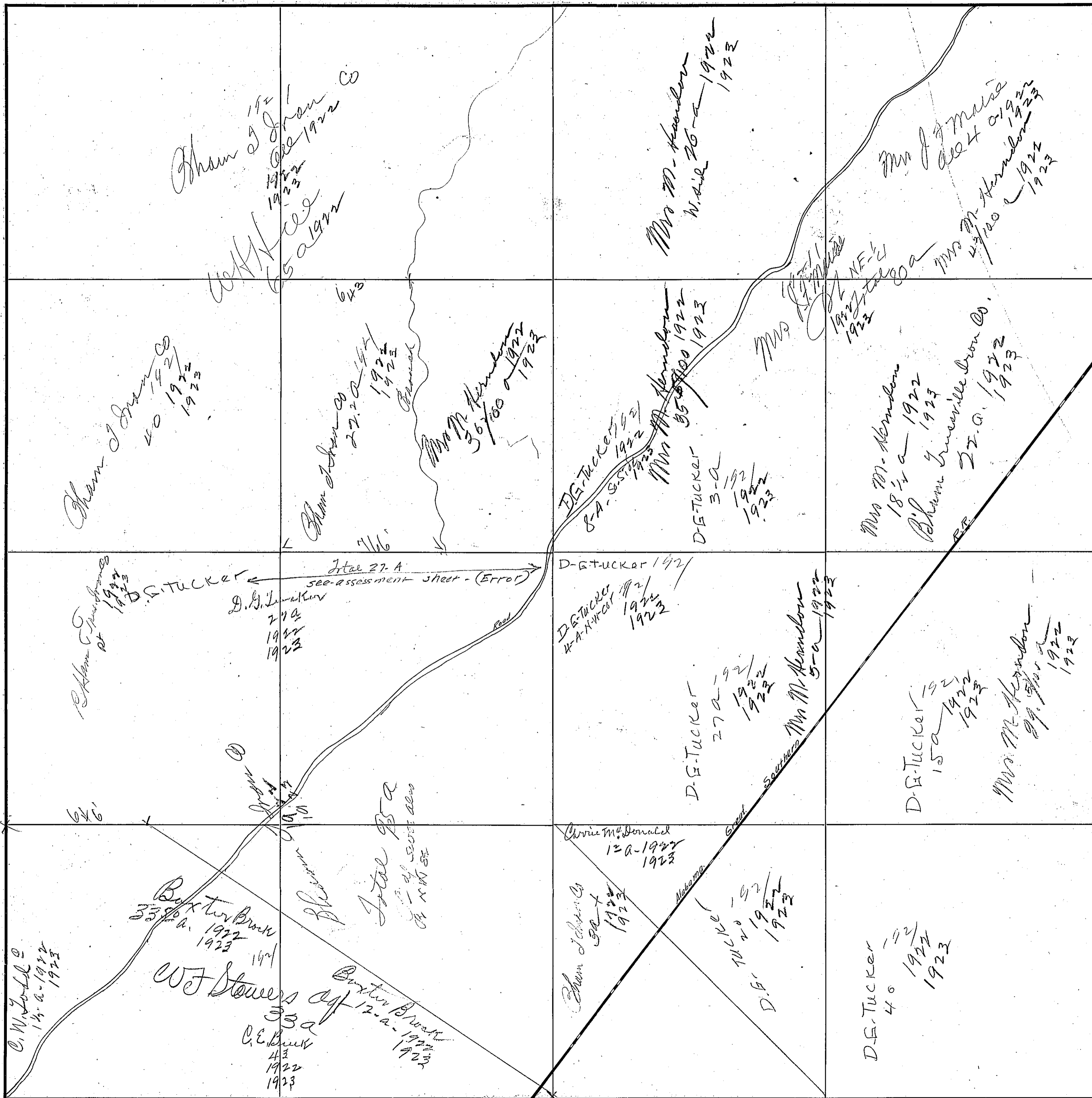

COUNTY

Elmore County

Scale - 300 Ft. = 1 inch

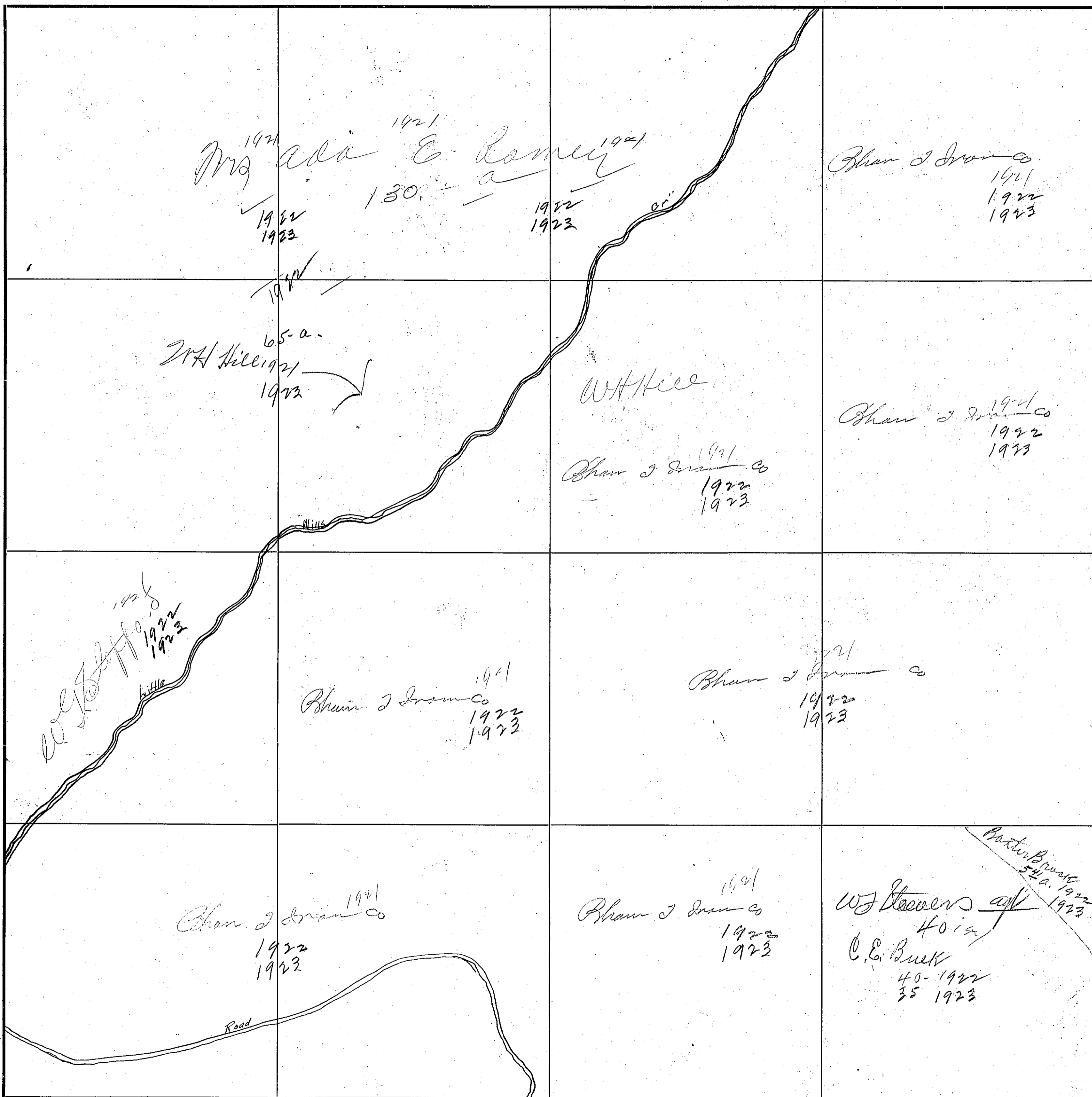

238

SECTION 6

TOWNSHIP 11

RANGE 6

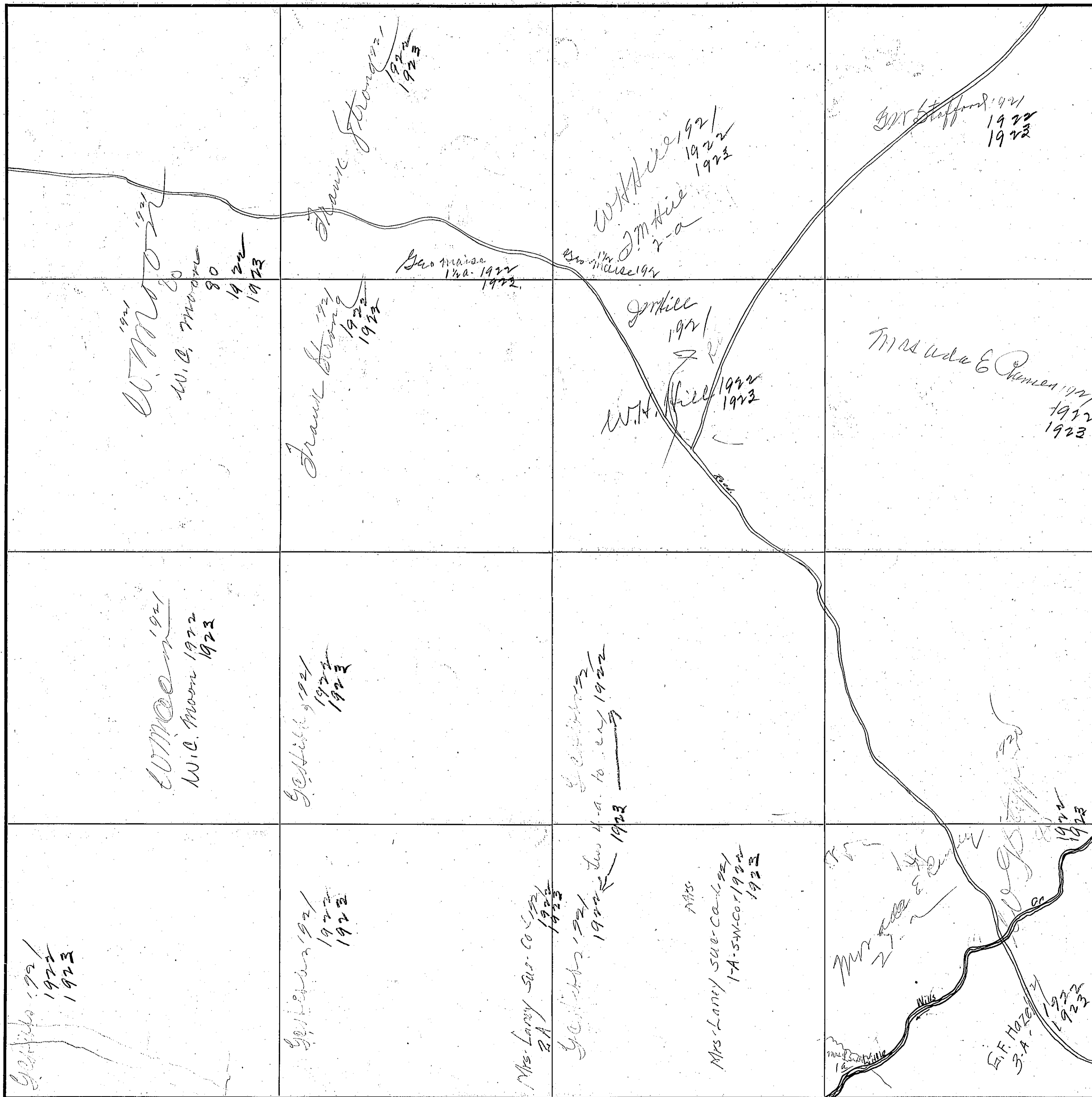

COUNTY

Elmore County

Scale-300 Ft.=1 inch

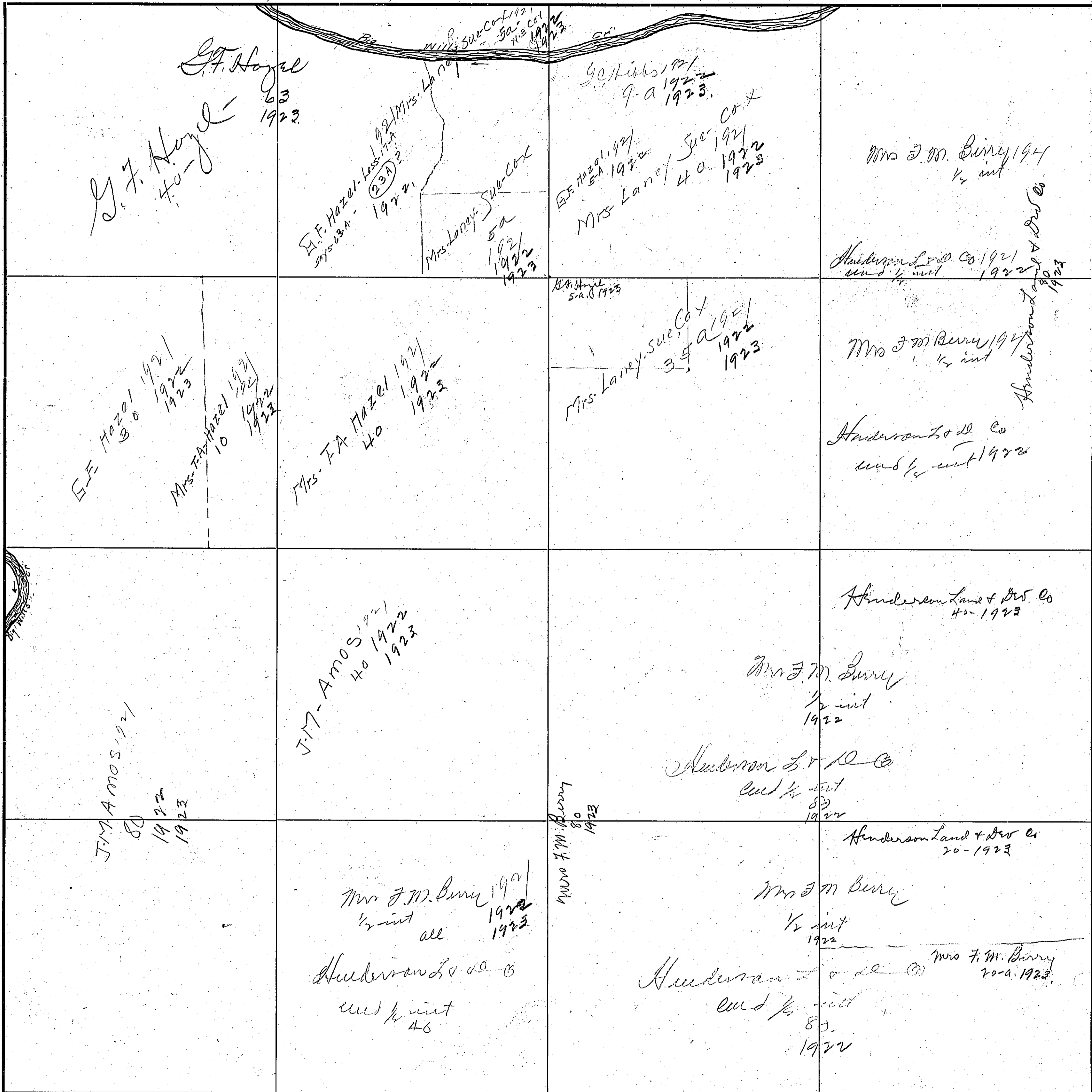

240

SECTION 8

TOWNSHIP 11

RANGE 6

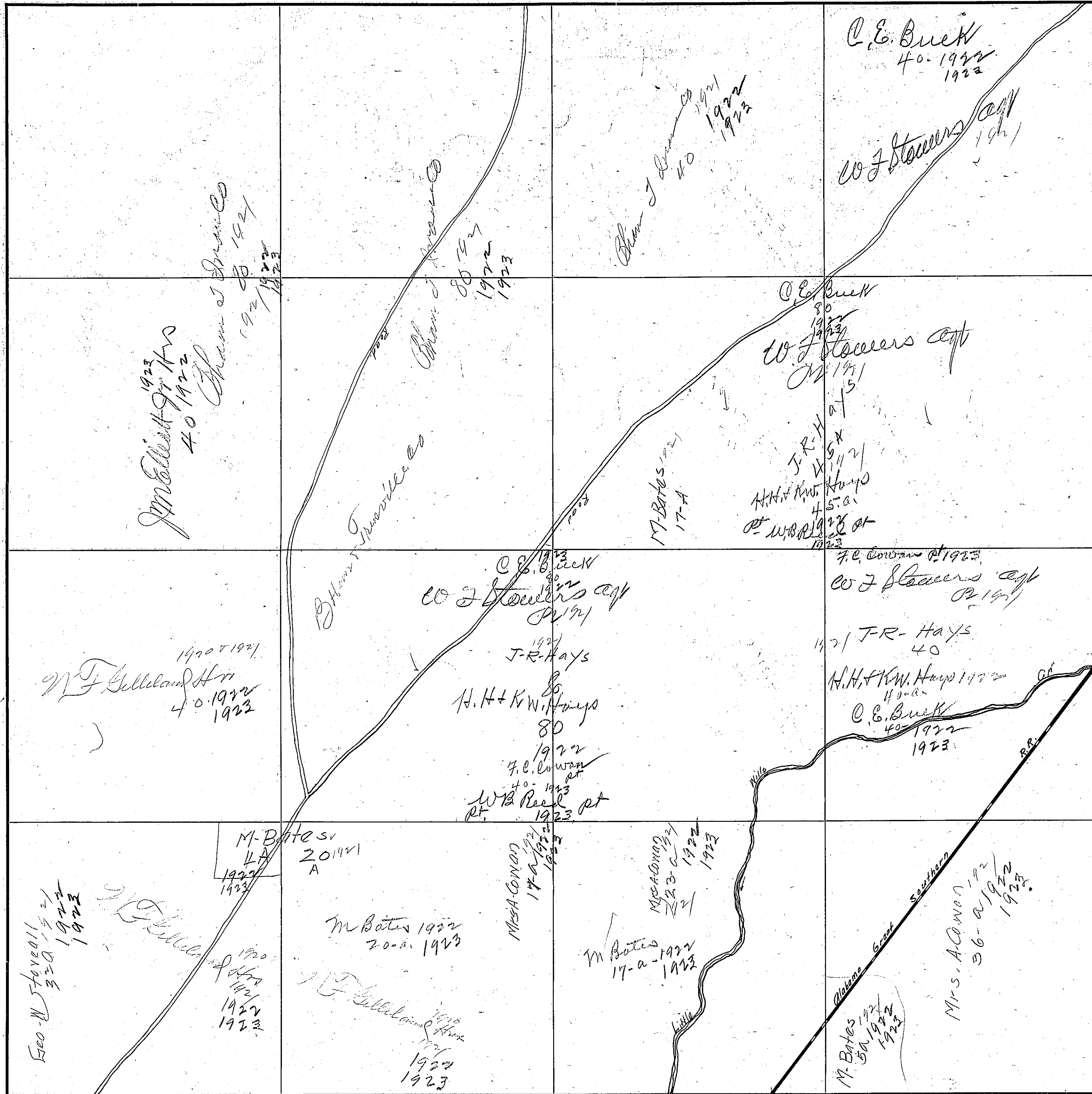

COUNTY

Blount County

Scale-300 Ft.=1 inch

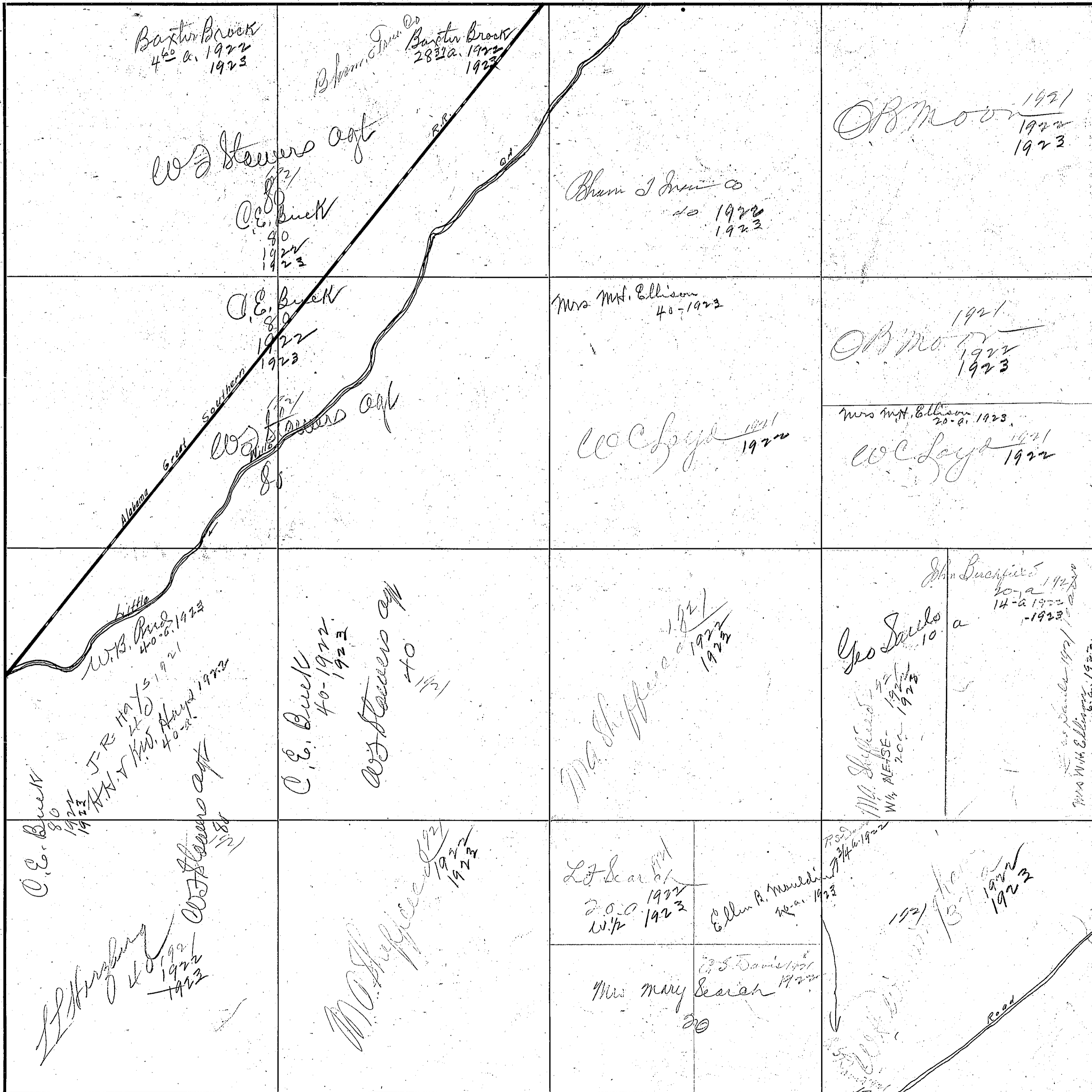

W 21

SECTION 10

TOWNSHIP 11

RANGE 6

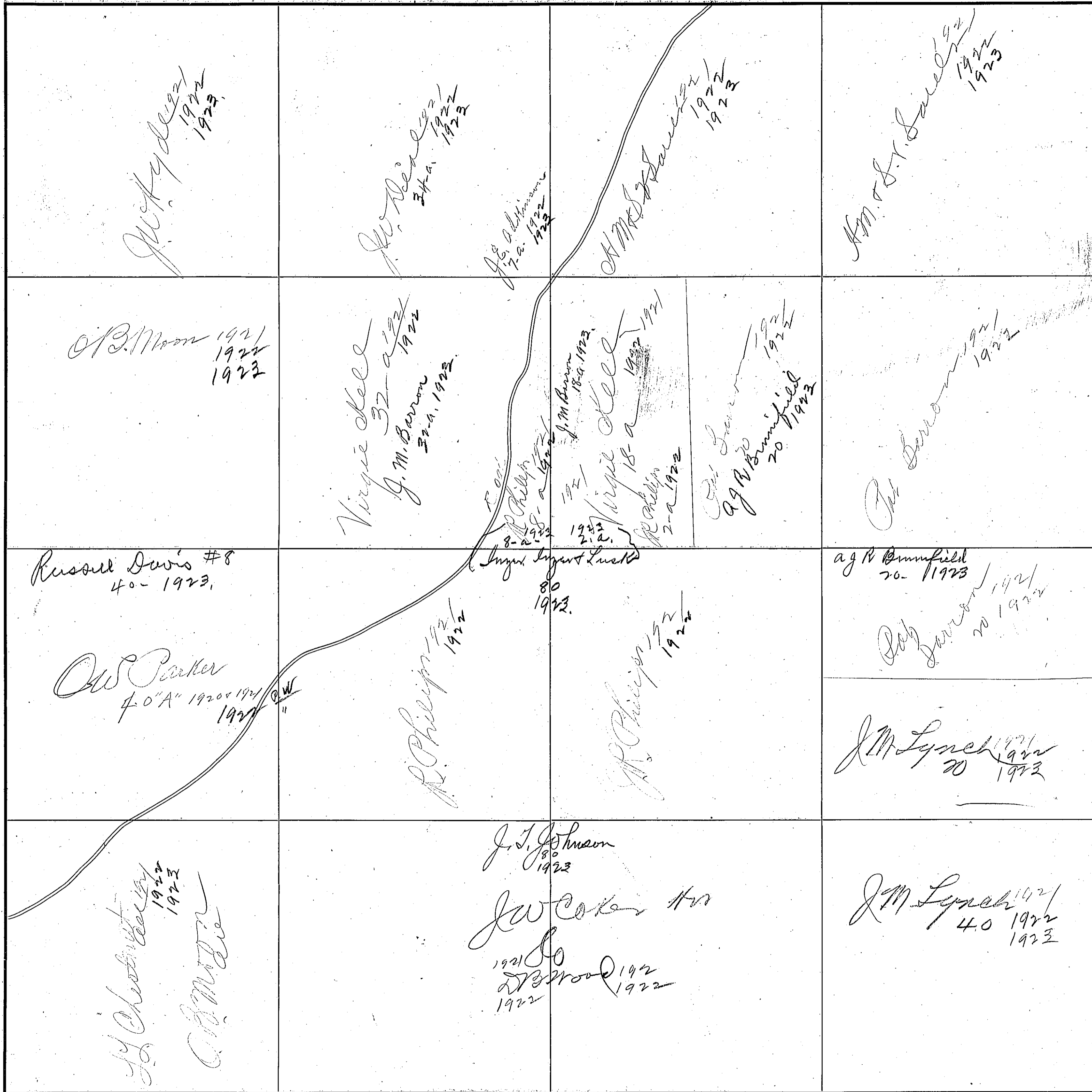

COUNTY

Monah County

Scale-300 Ft.=1 inch

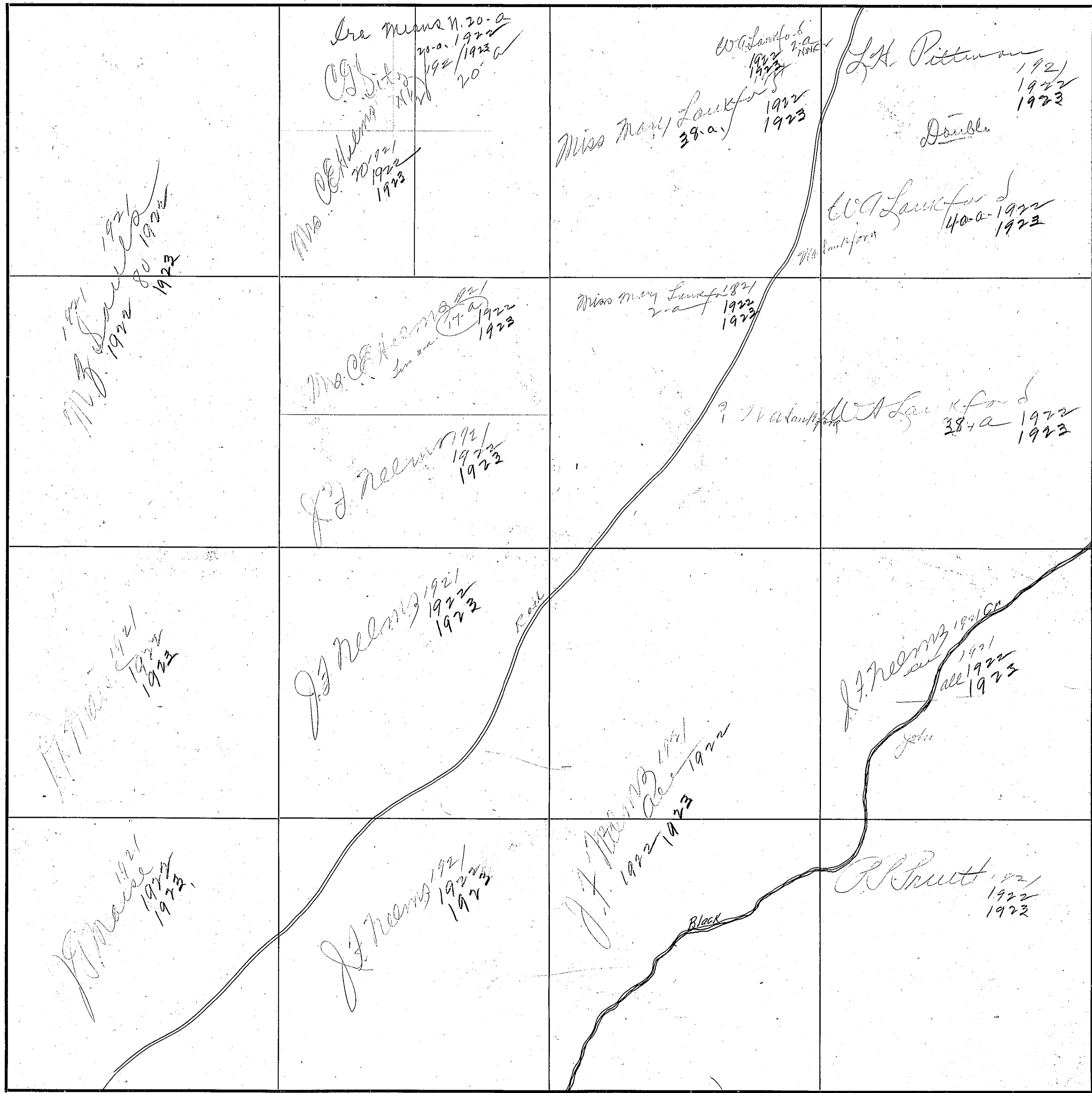

24

SECTION 12

TOWNSHIP 11

RANGE 6

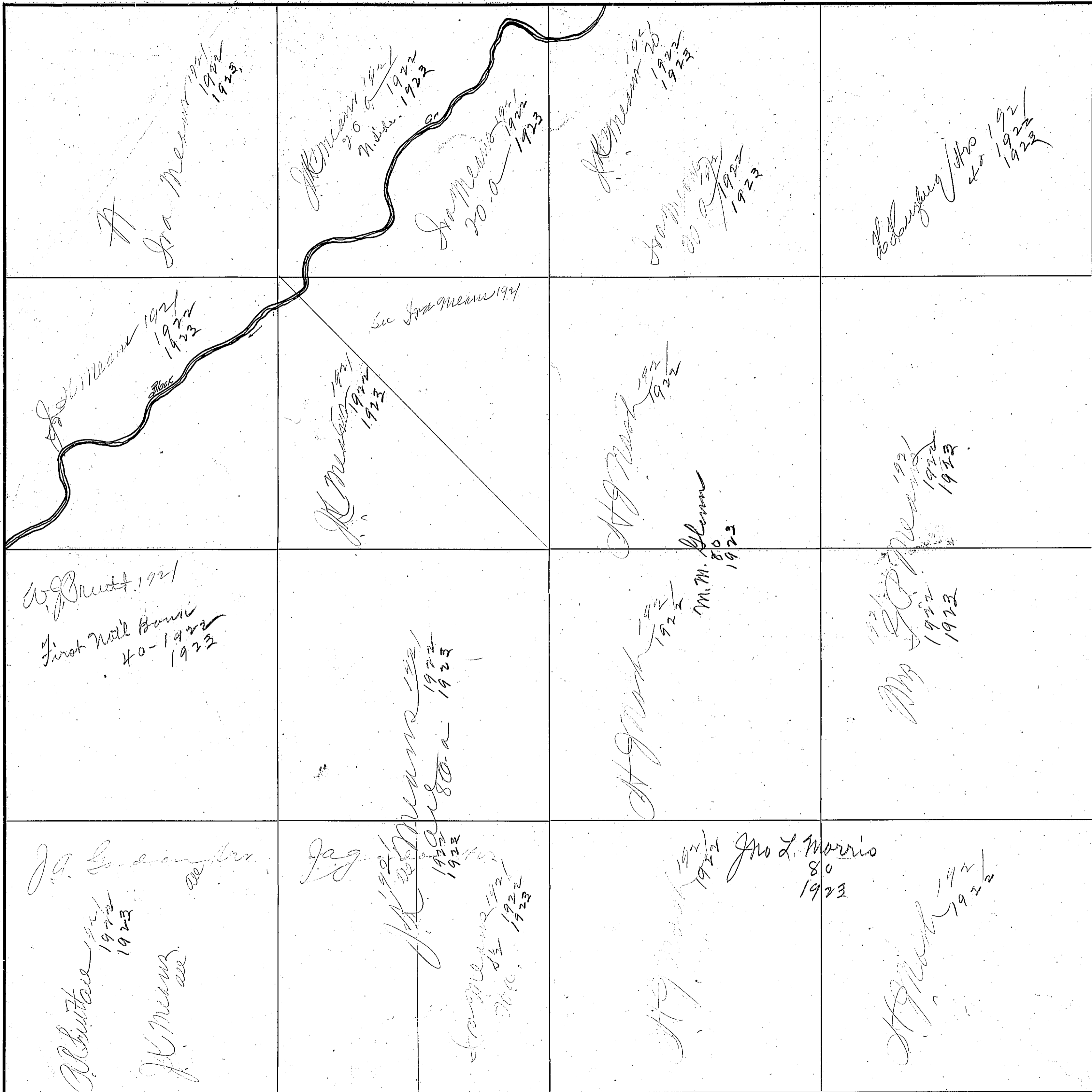

COUNTY Blount County

Scale—300 Ft=1 inch

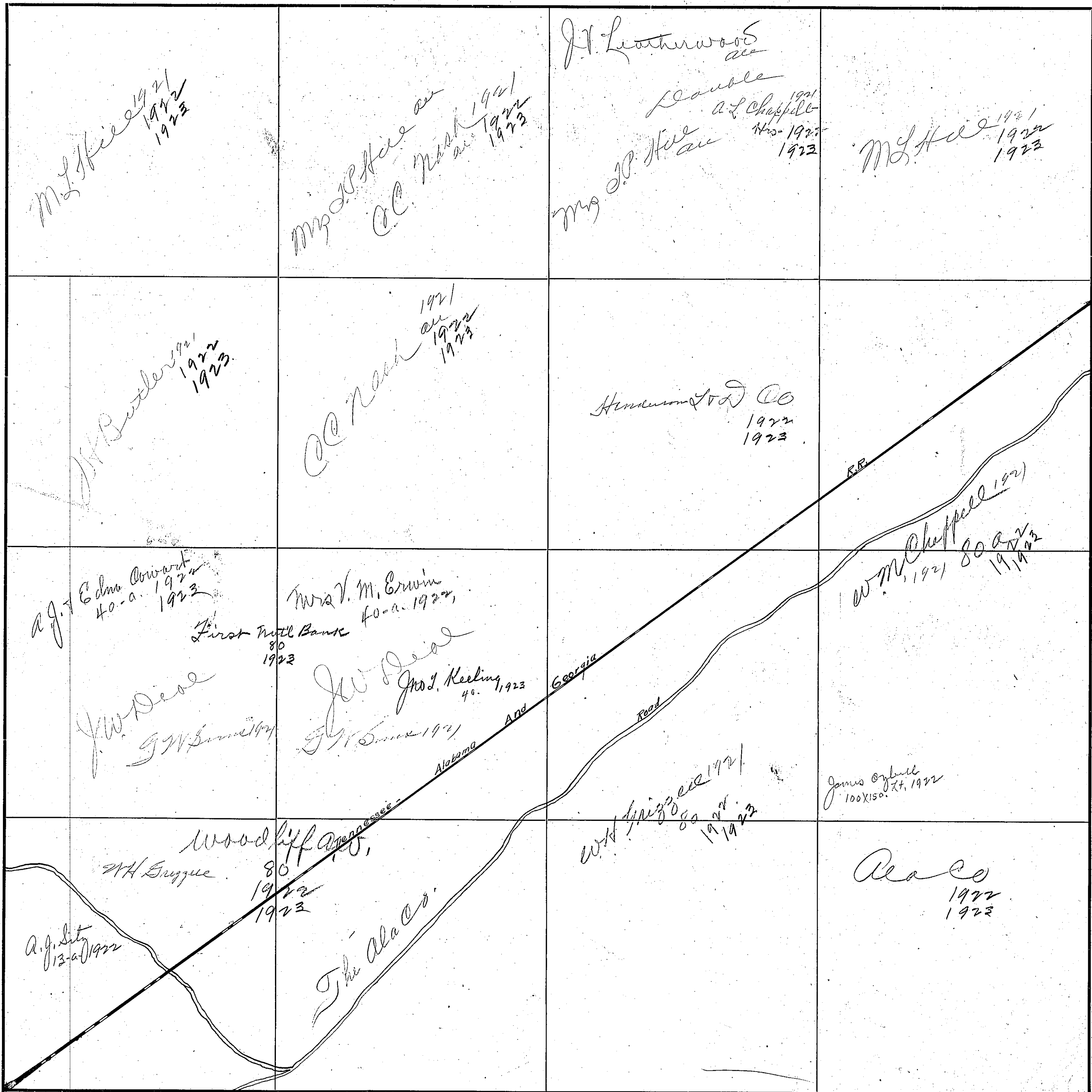

246

SECTION 14

TOWNSHIP 11

RANGE 6

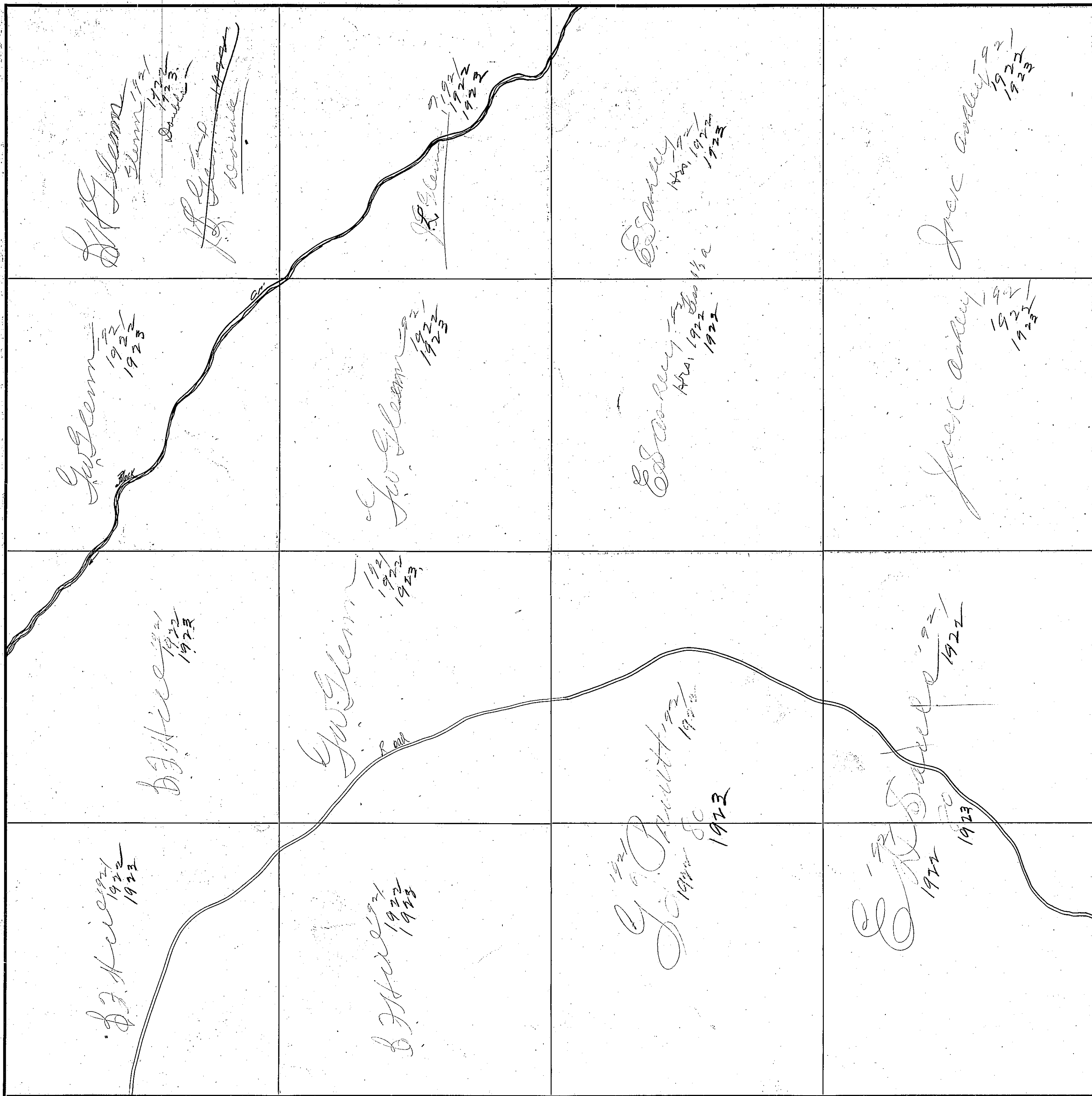

COUNTY

Blount County

Scale—300 Ft.=1 inch

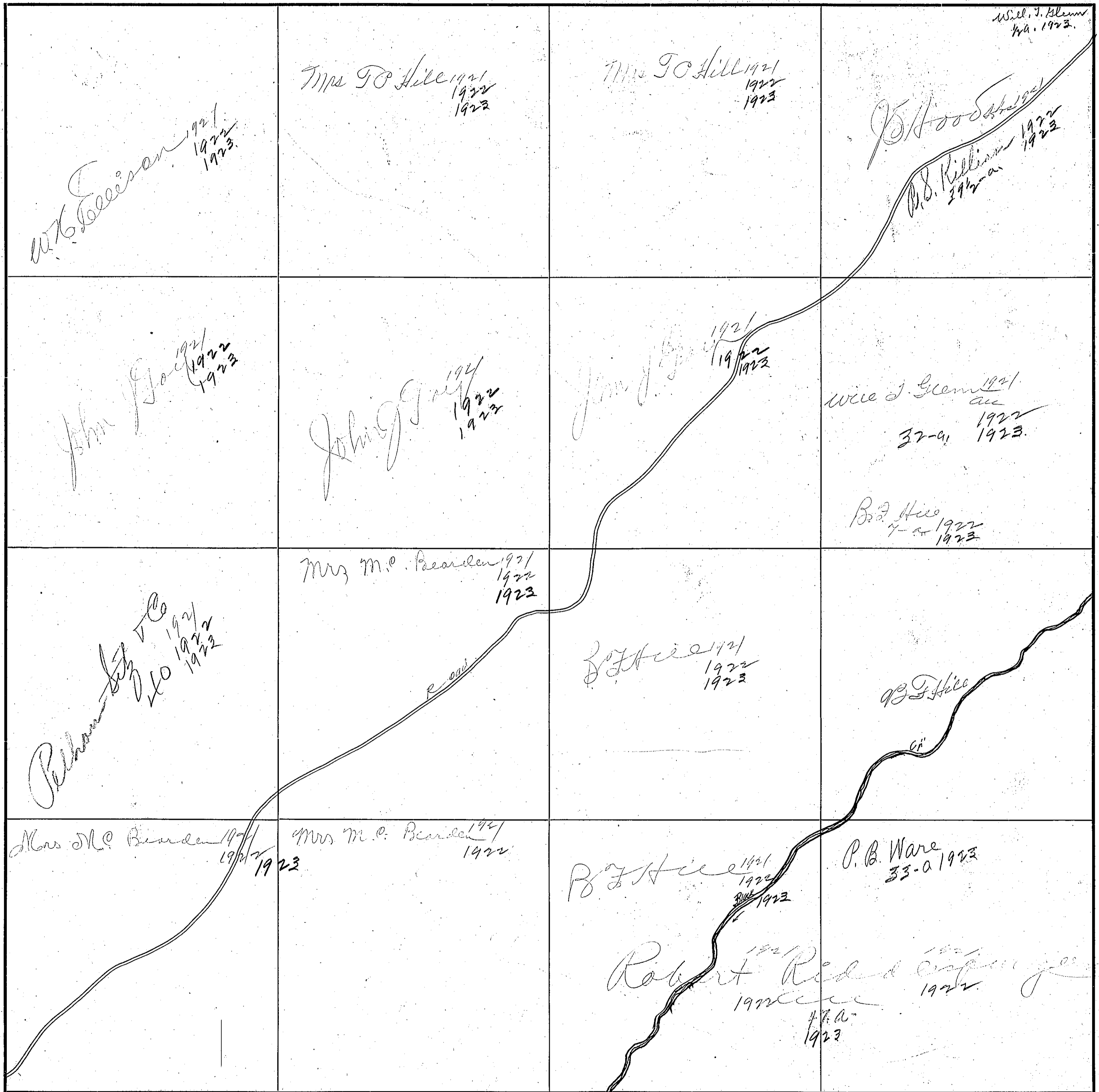

248

SECTION 16

TOWNSHIP //

RANGE 6

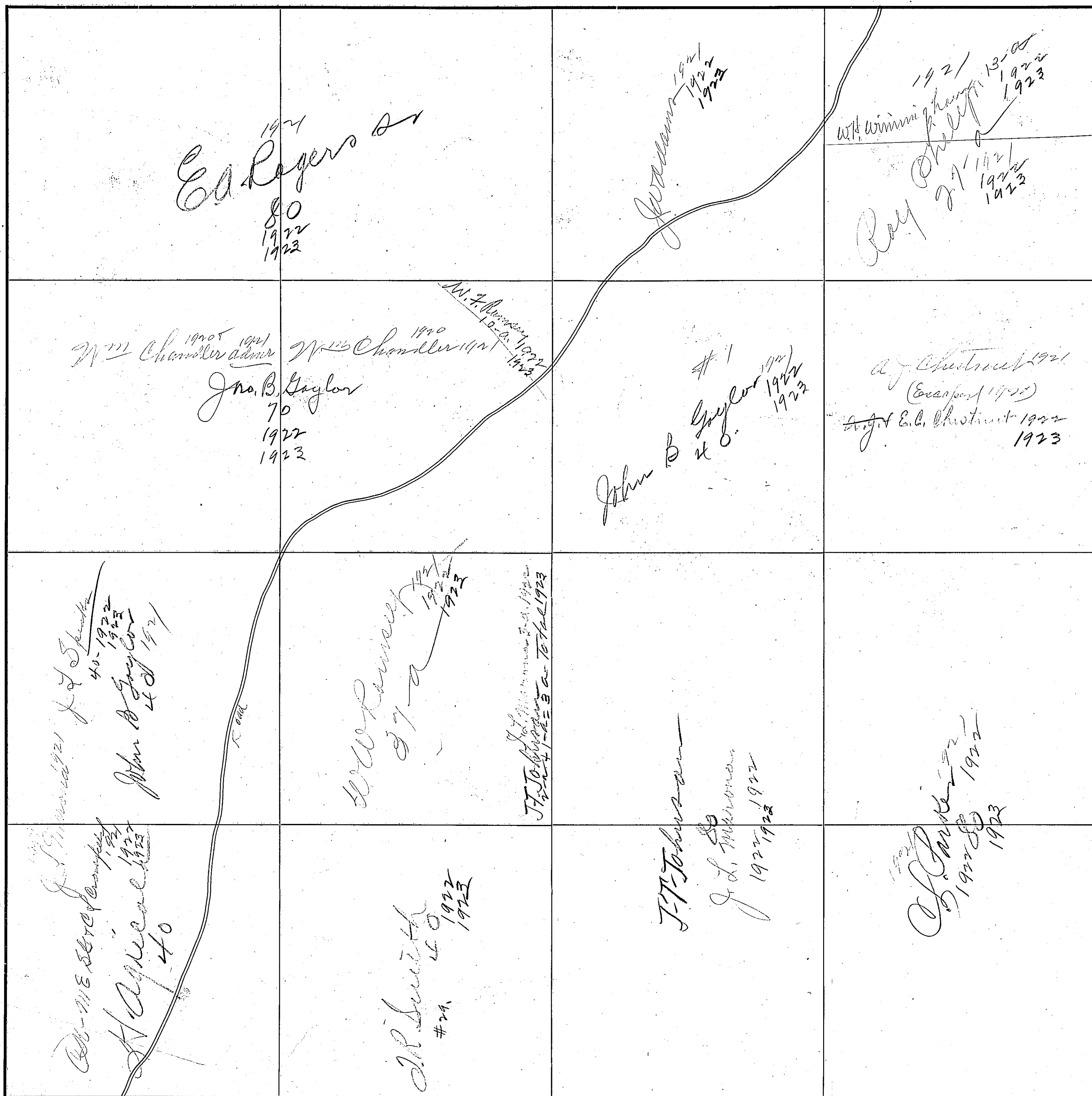

COUNTY

Edwards County

Scale—300 Ft.=1 inch.

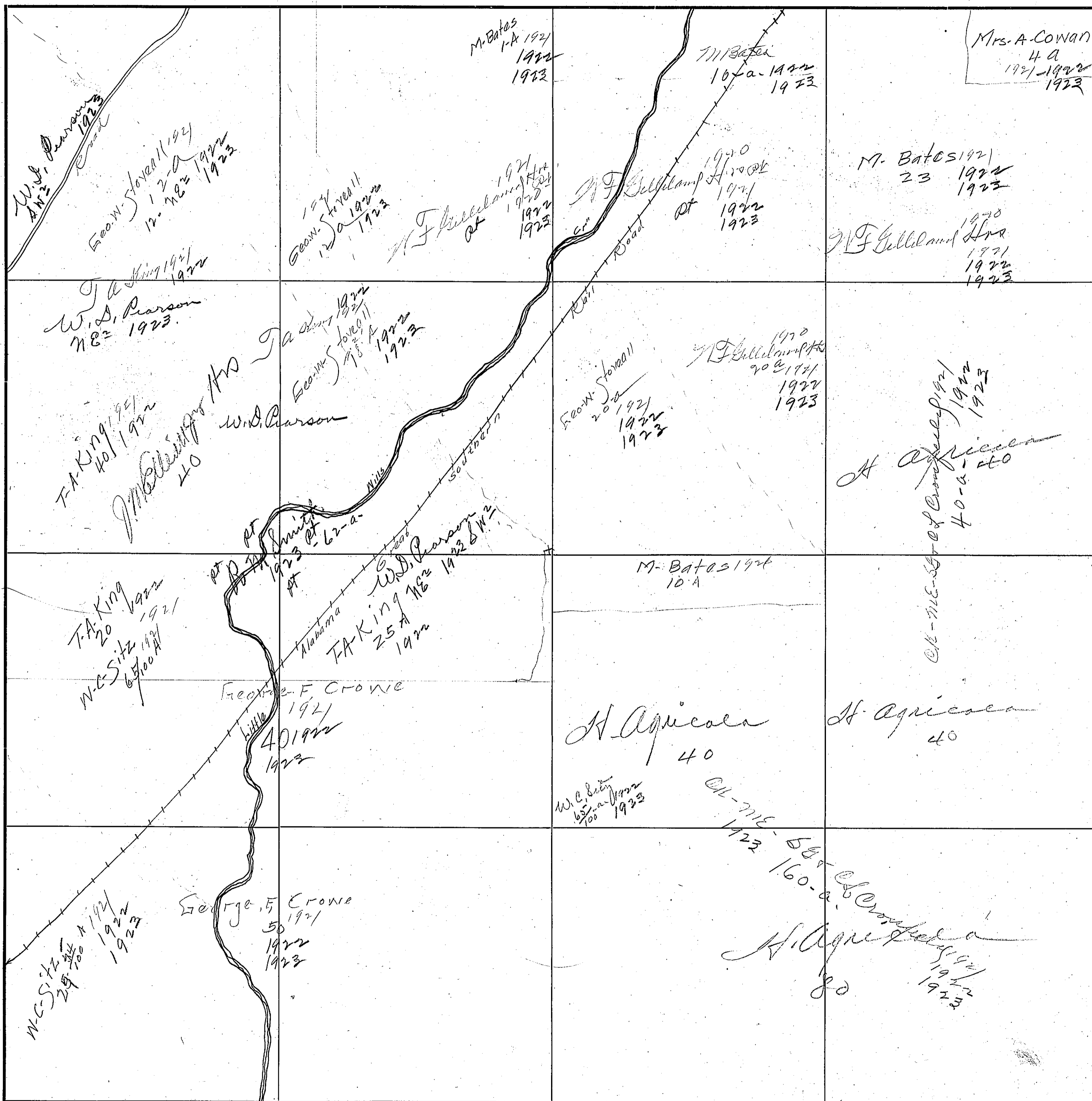

250

SECTION 18

TOWNSHIP 11

RANGE 6

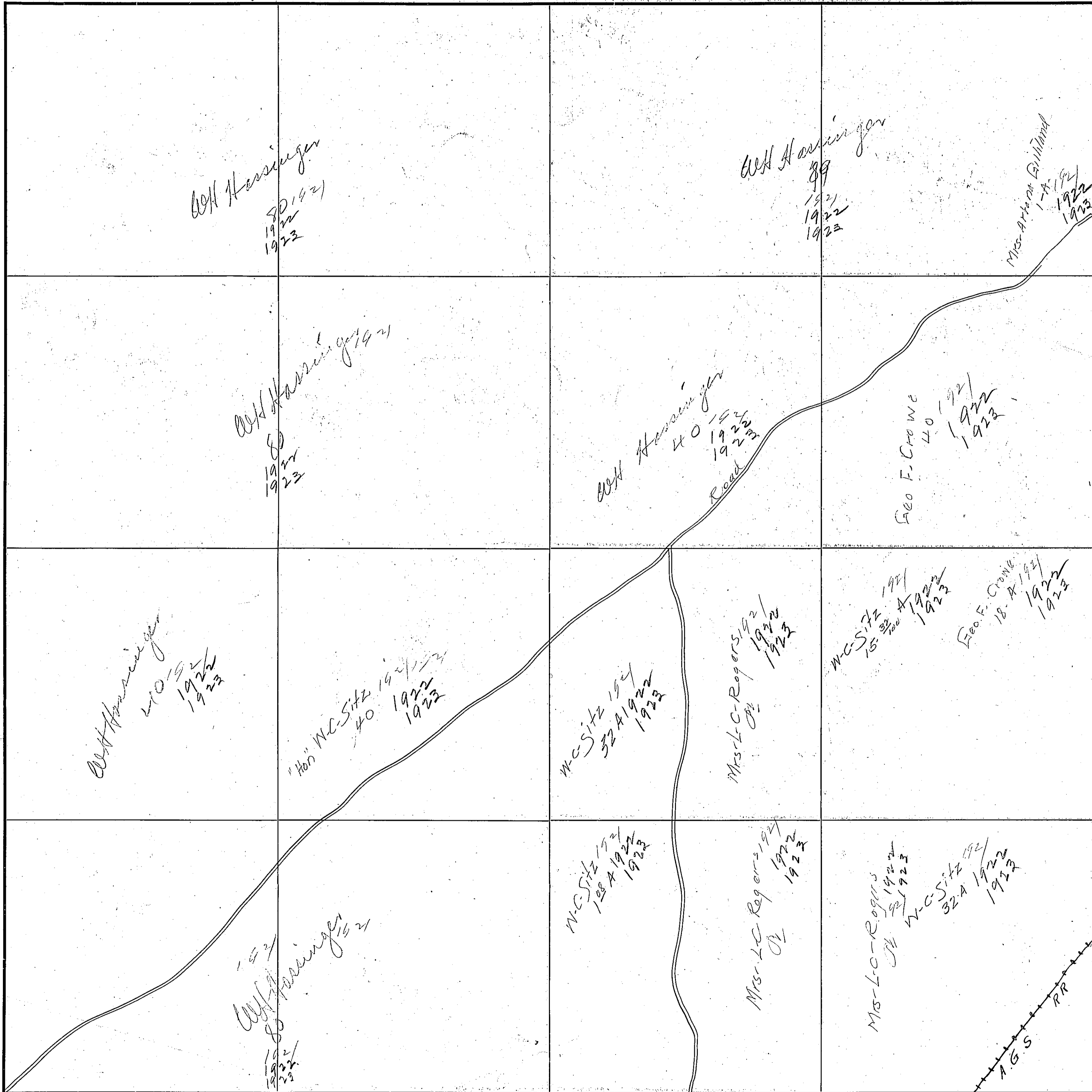

COUNTY Howrah County

Scale—300 Ft.=1 inch

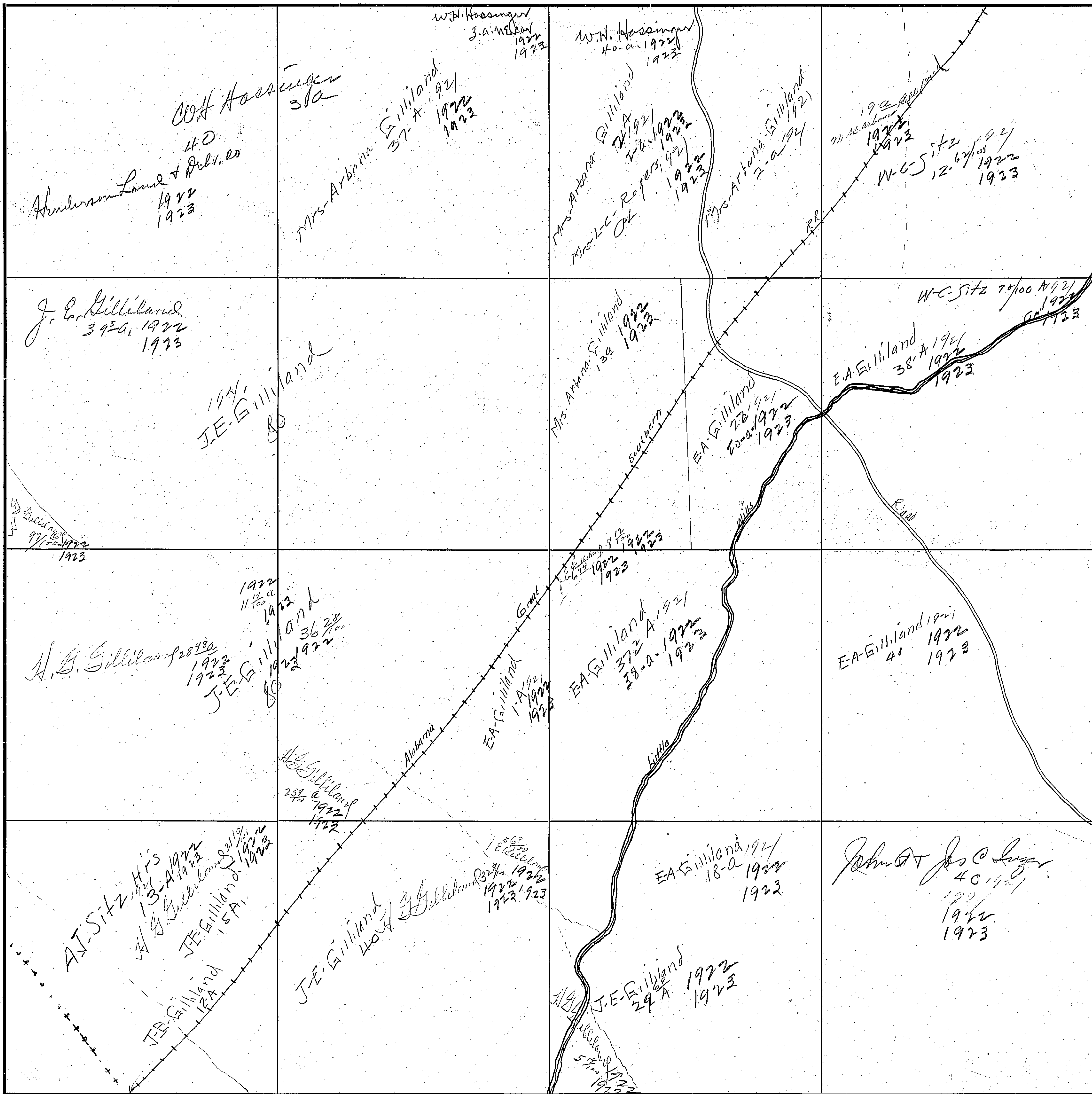

257

SECTION 20

TOWNSHIP 11

RANGE 6

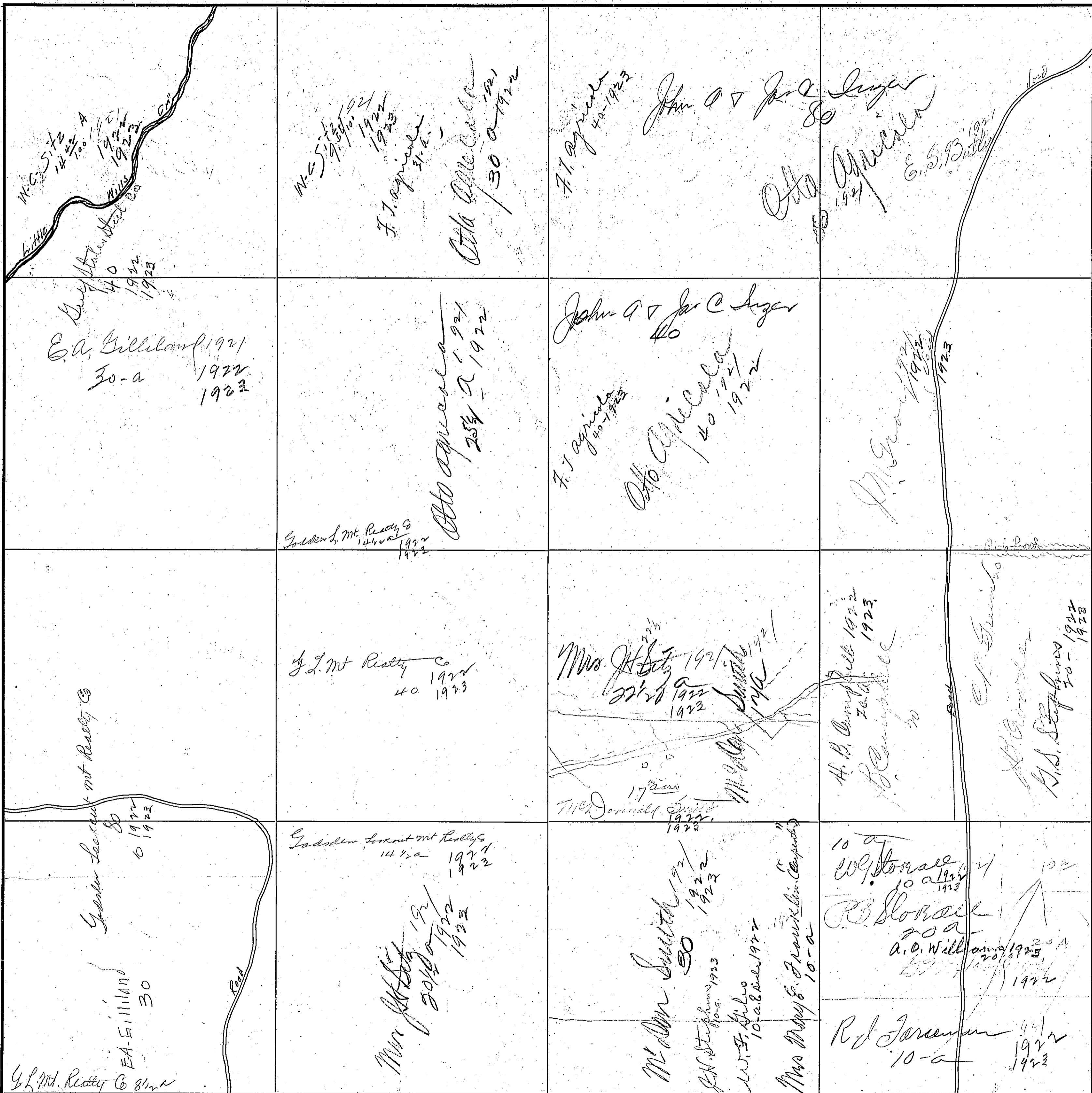

COUNTY

Elmore County

Scale-300 Ft.=1 inch

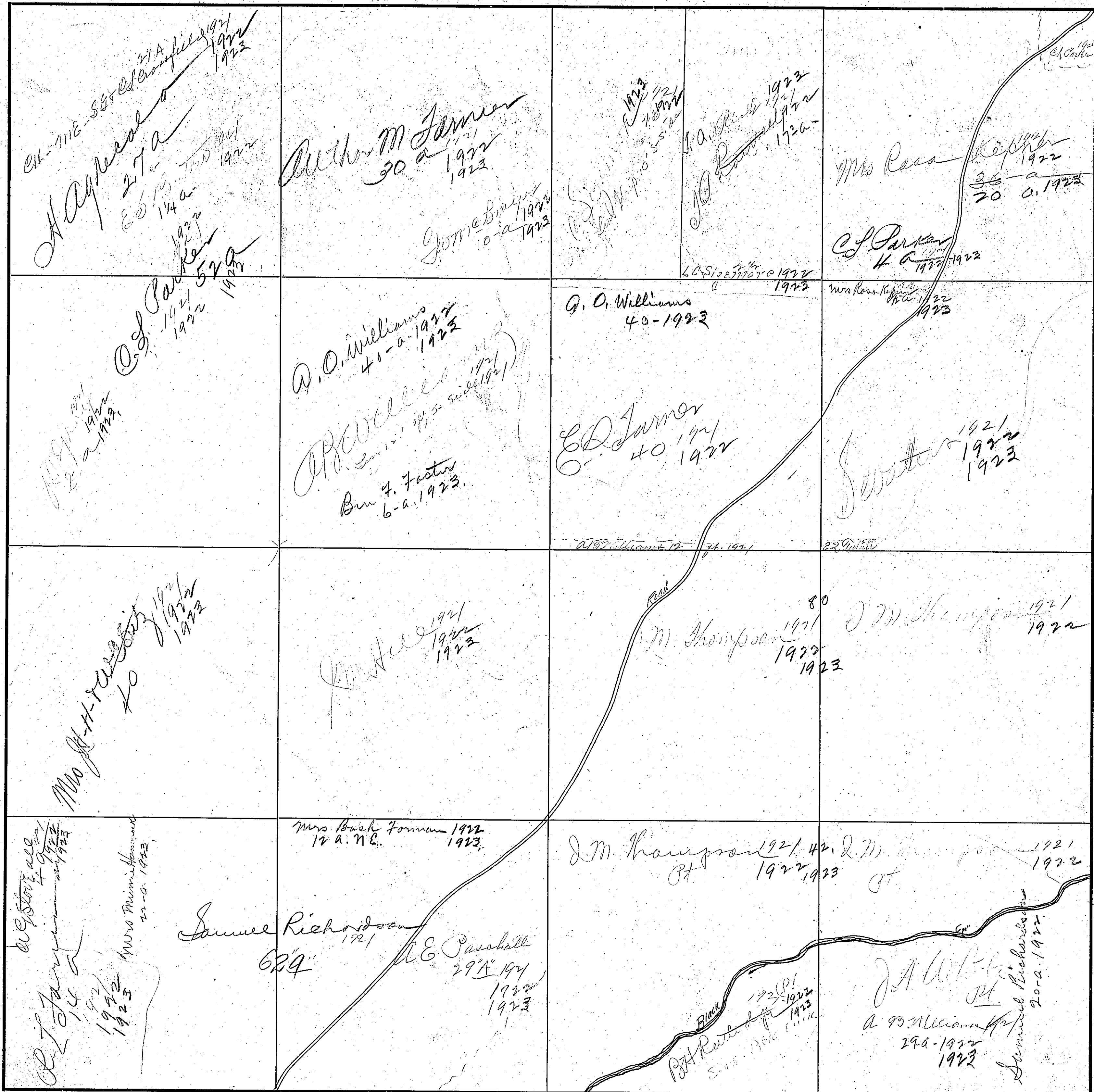

704

SECTION 22

TOWNSHIP 11

RANGE 6

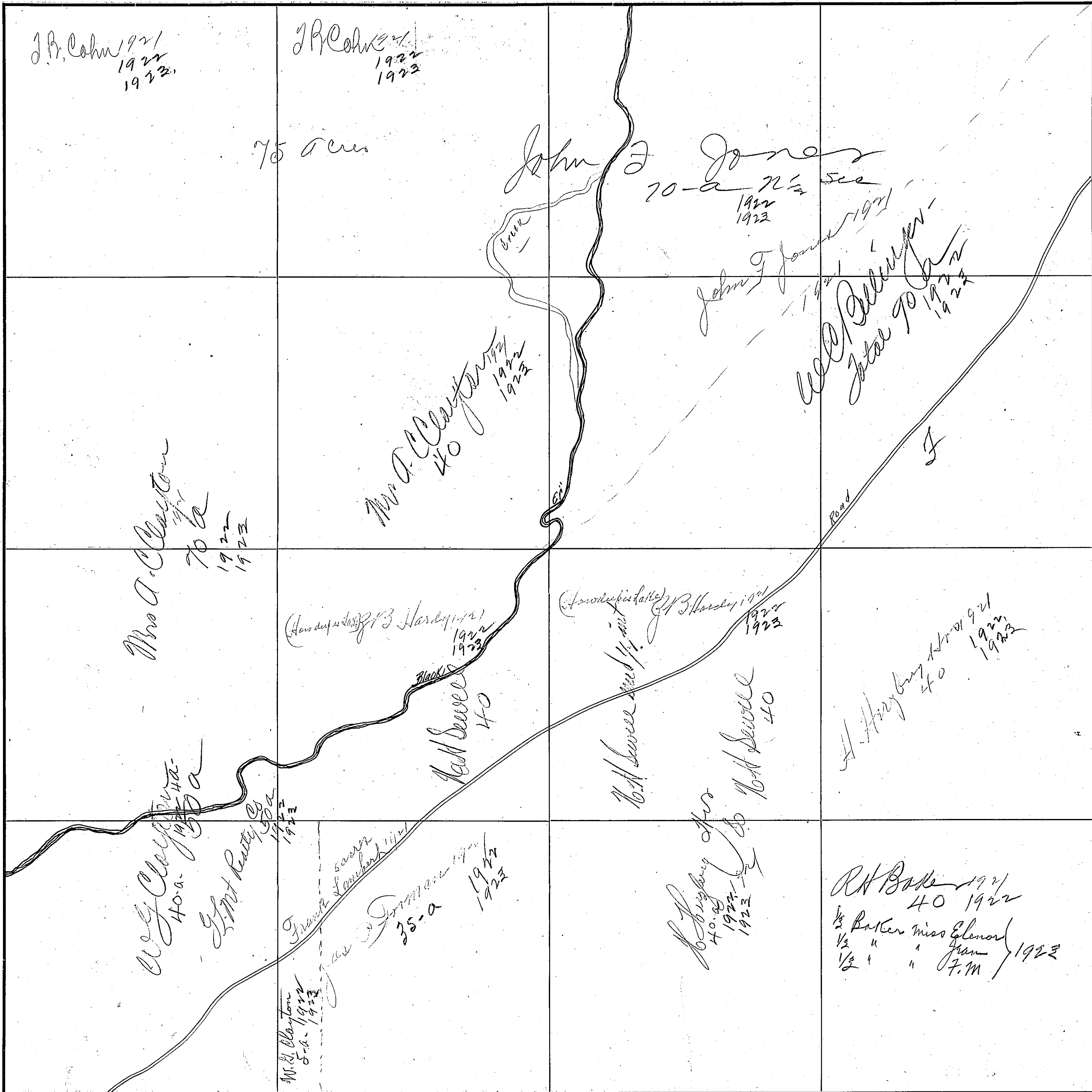

COUNTY

Blair County

Scale—300 Ft.=1 inch

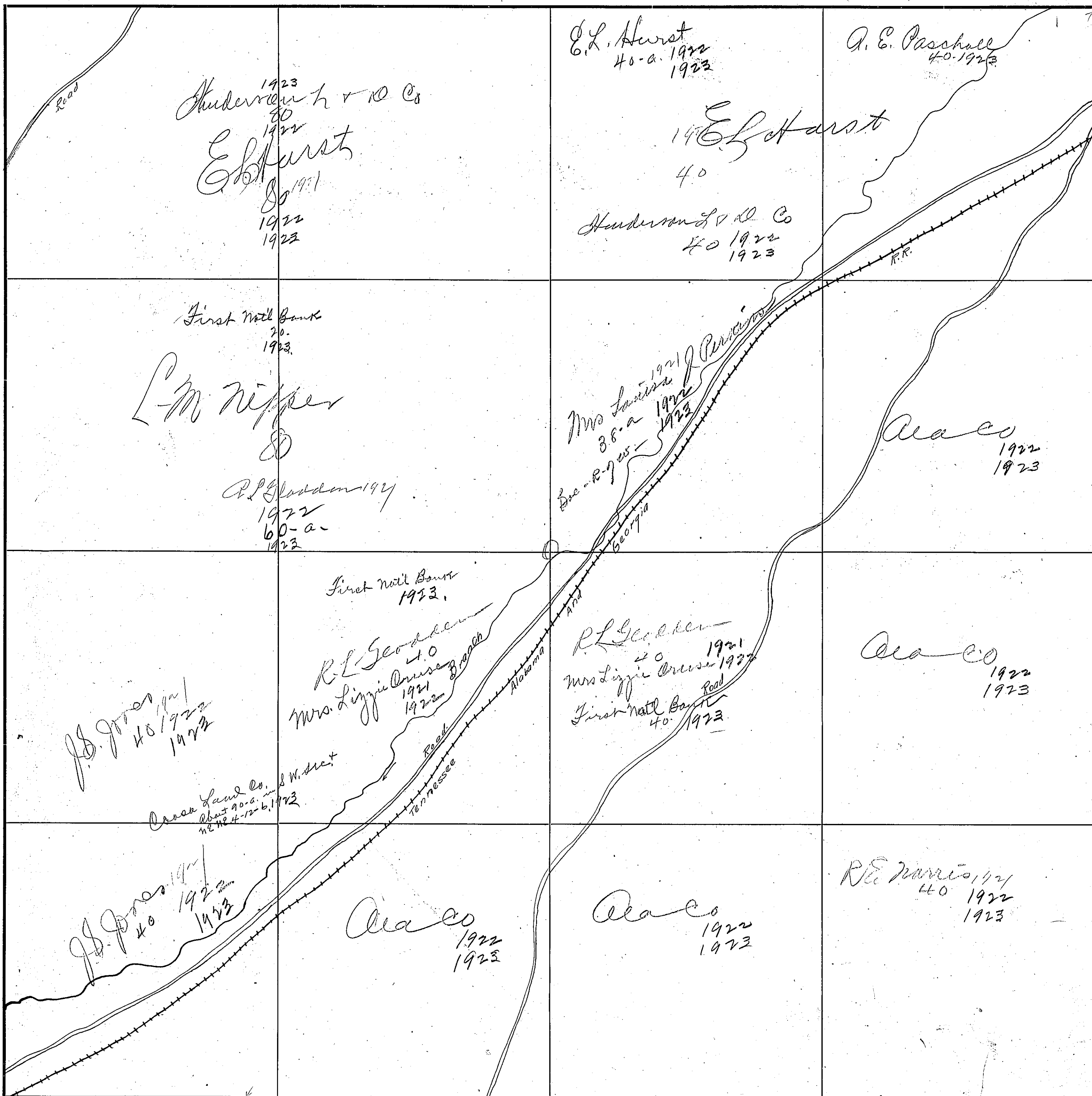

256

SECTION 24

TOWNSHIP 11

RANGE 6

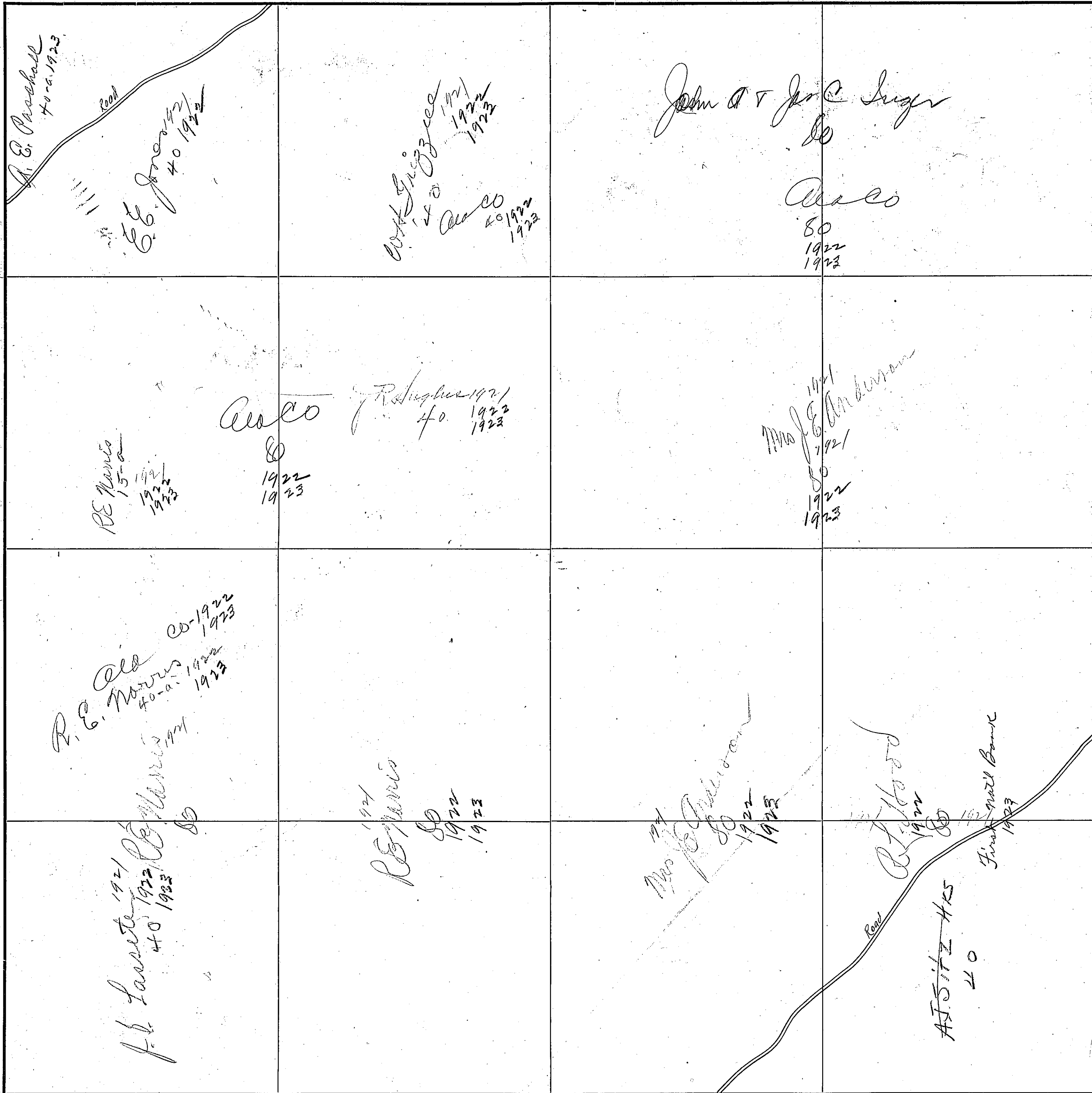

COUNTY Etowah County

Scale-300 Ft.=1 inch

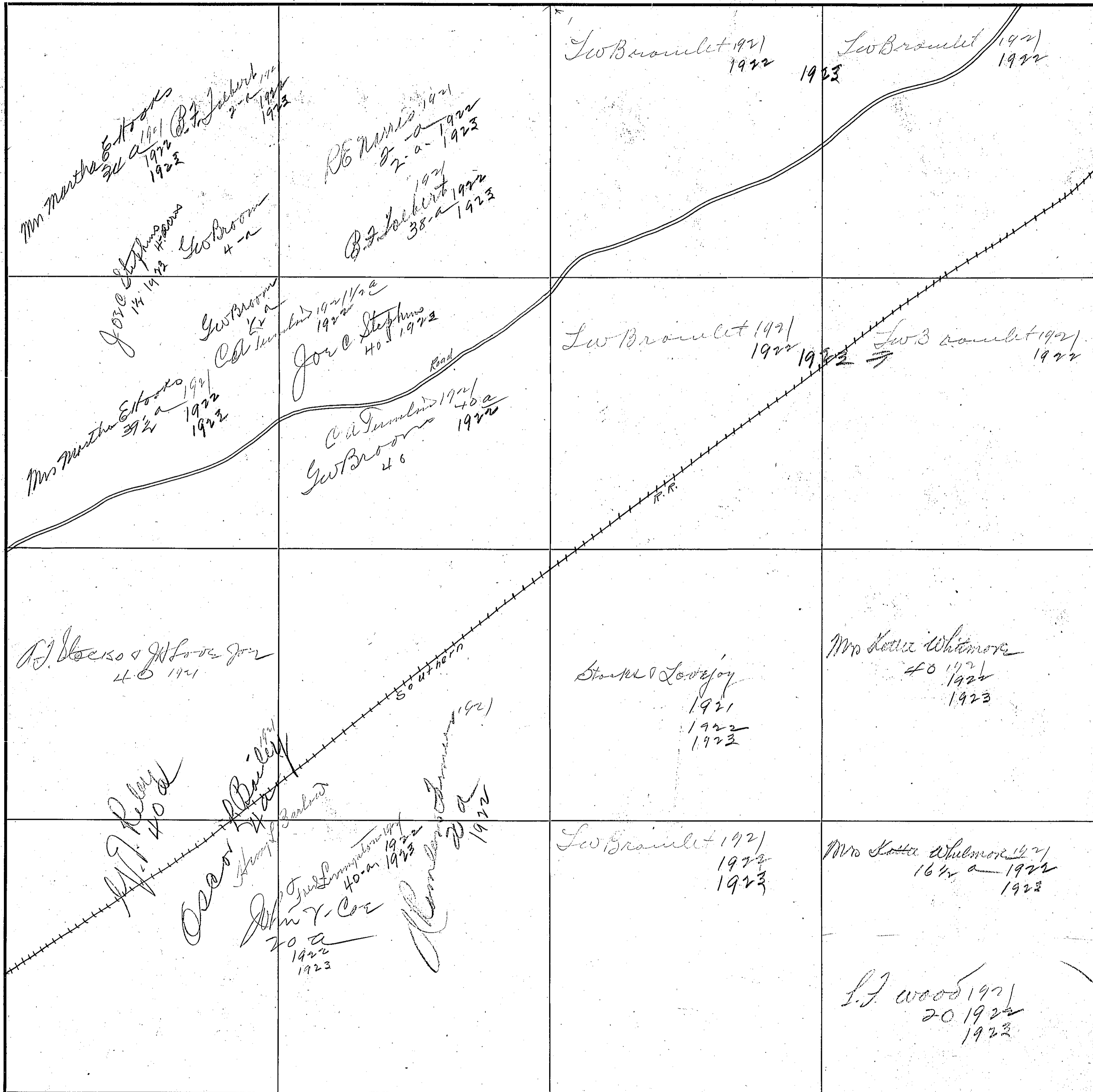

258

SECTION 26

TOWNSHIP //

RANGE 6



COUNTY

Flower County

Scale-300 Ft.=1 inch

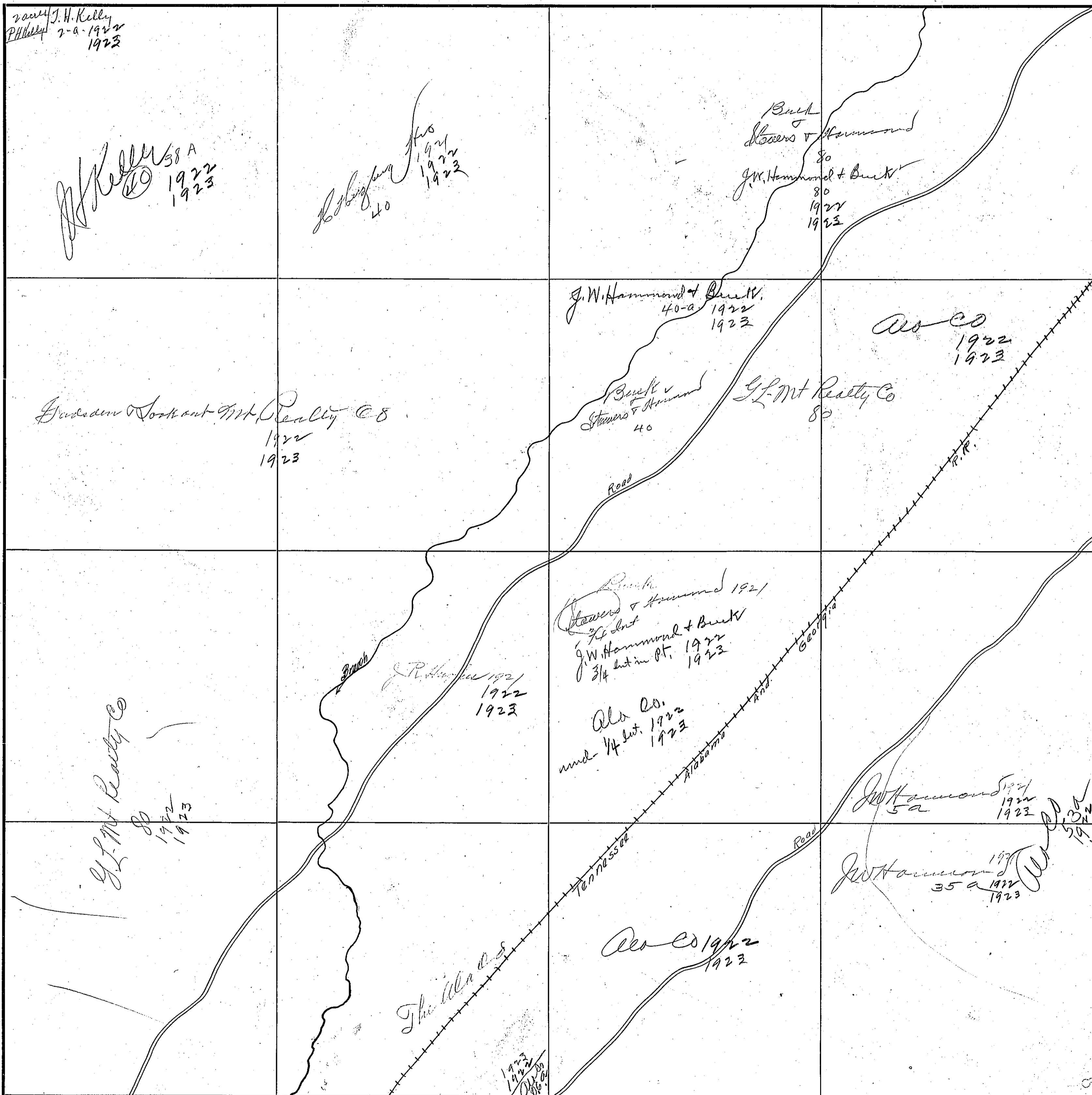

260

SECTION 28

TOWNSHIP 11

RANGE 6



COUNTY Elyon County

Scale - 300 Ft. = 1 inch

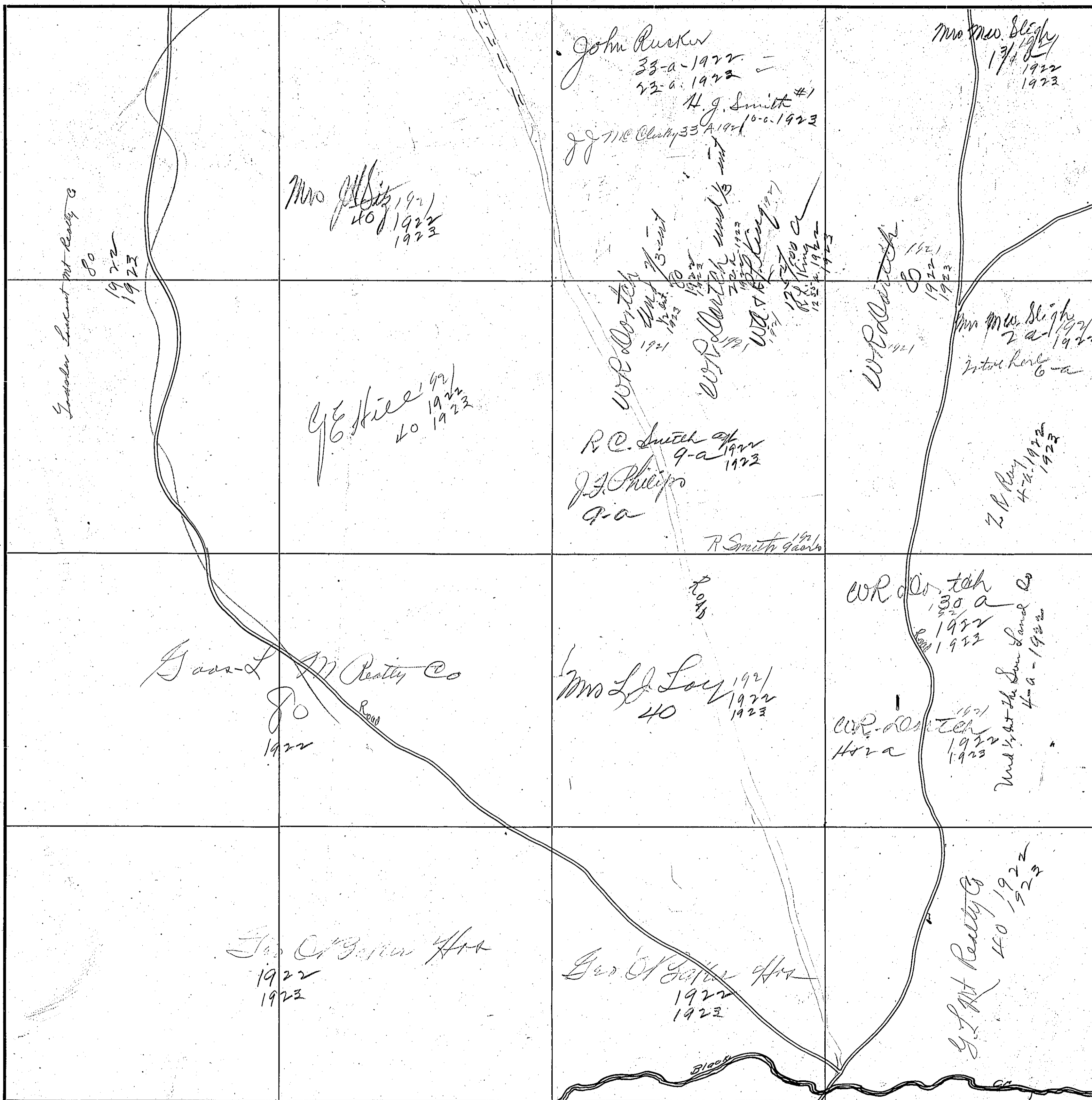

262

SECTION 30

TOWNSHIP //

RANGE 6

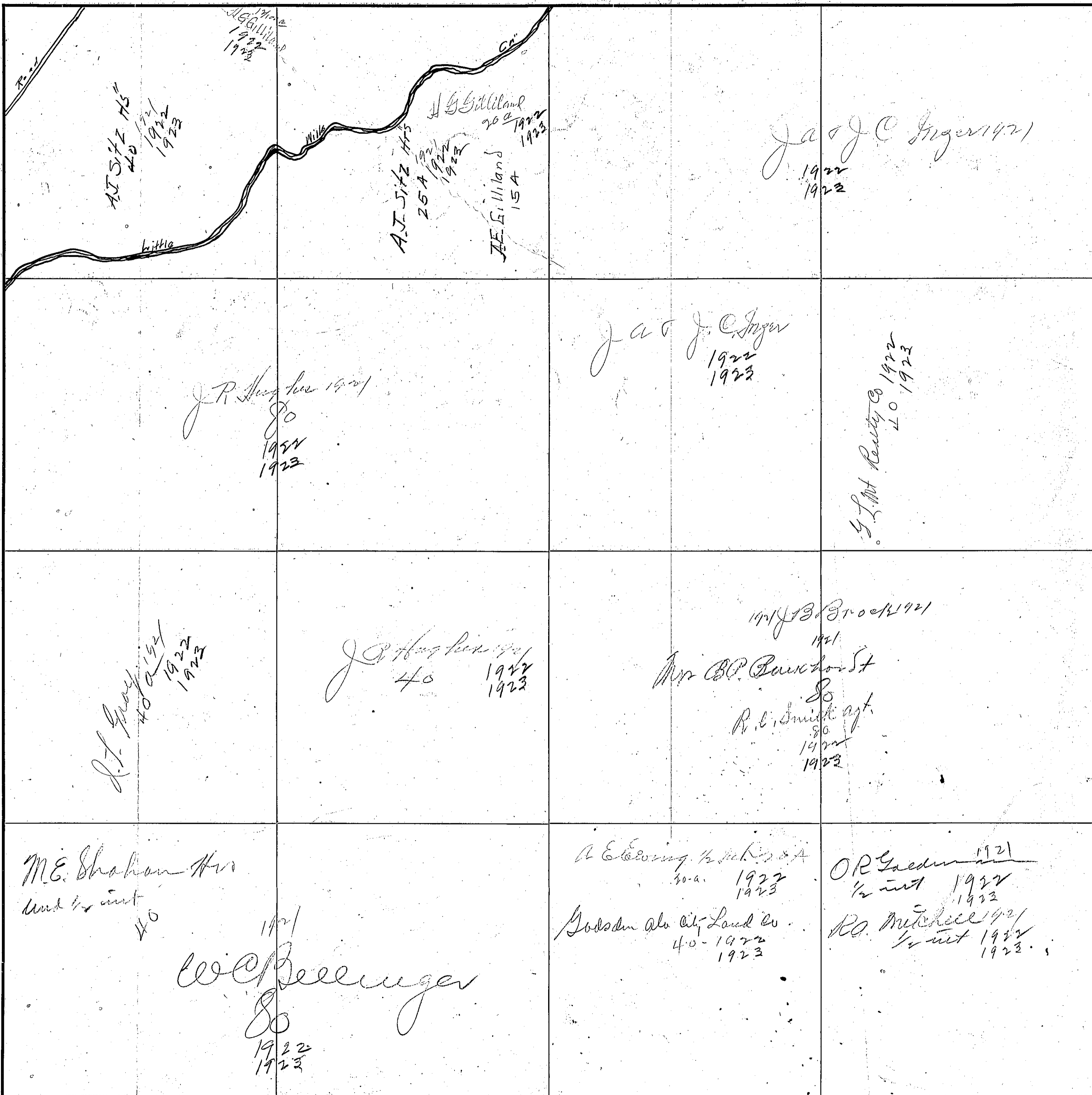

COUNTY

Blount County

Scale—300 Ft=1 inch

<p>Prosser 40 1922 1923</p>	<p>W.C. Sitz 16.4 1922 1923</p> <p>W.C. Sitz 16.4 1922 1923</p> <p>W.C. Sitz 16.4 1922 1923</p> <p>W.C. Sitz 16.4 1922 1923</p> <p>W.C. Sitz 16.4 1922 1923</p>	<p>OR Garrison 1/3 int 1922 1923</p> <p>R.D. Mitchell 1/3 int 1922 1923</p> <p>R.D. Mitchell 1/3 int 1922 1923</p>	<p>Hallmeyer Realty Co. 1922 1923</p>
<p>(?) Stilled</p>	<p>W.C. Sitz 16.4 1922 1923</p> <p>W.C. Sitz 16.4 1922 1923</p> <p>W.C. Sitz 16.4 1922 1923</p>	<p>W.C. Sitz 16.4 1922 1923</p> <p>W.C. Sitz 16.4 1922 1923</p> <p>W.C. Sitz 16.4 1922 1923</p>	<p>Gadsden Land Co 17.4 1922</p> <p>Mr C.A. Clayton 1922 1923 1923</p>
<p>HK work 1/2 a 1922</p> <p>D.Mfg Co 80 1922 1923</p>	<p>HK work 1/2 a 1922</p> <p>D.Mfg Co 80 1922 1923</p>	<p>W.C. Sitz 16.4 1922 1923</p> <p>W.C. Sitz 16.4 1922 1923</p> <p>W.C. Sitz 16.4 1922 1923</p>	<p>Gadsden Land Co 17.4 1922</p> <p>Mr C.A. Clayton 1922 1923 1923</p> <p>D.Mfg Co 80 1922 1923</p>
<p>D.Mfg Co 80 1922 1923</p>	<p>D.Mfg Co 80 1922 1923</p>	<p>W.C. Sitz 16.4 1922 1923</p> <p>W.C. Sitz 16.4 1922 1923</p> <p>W.C. Sitz 16.4 1922 1923</p>	<p>D.Mfg Co 80 1922 1923</p>

264



Note.
 Mrs. M.E. Stephens
 was 1/4 int in 9s int 1921
 in 11-A. in this sec.
 some where 1922

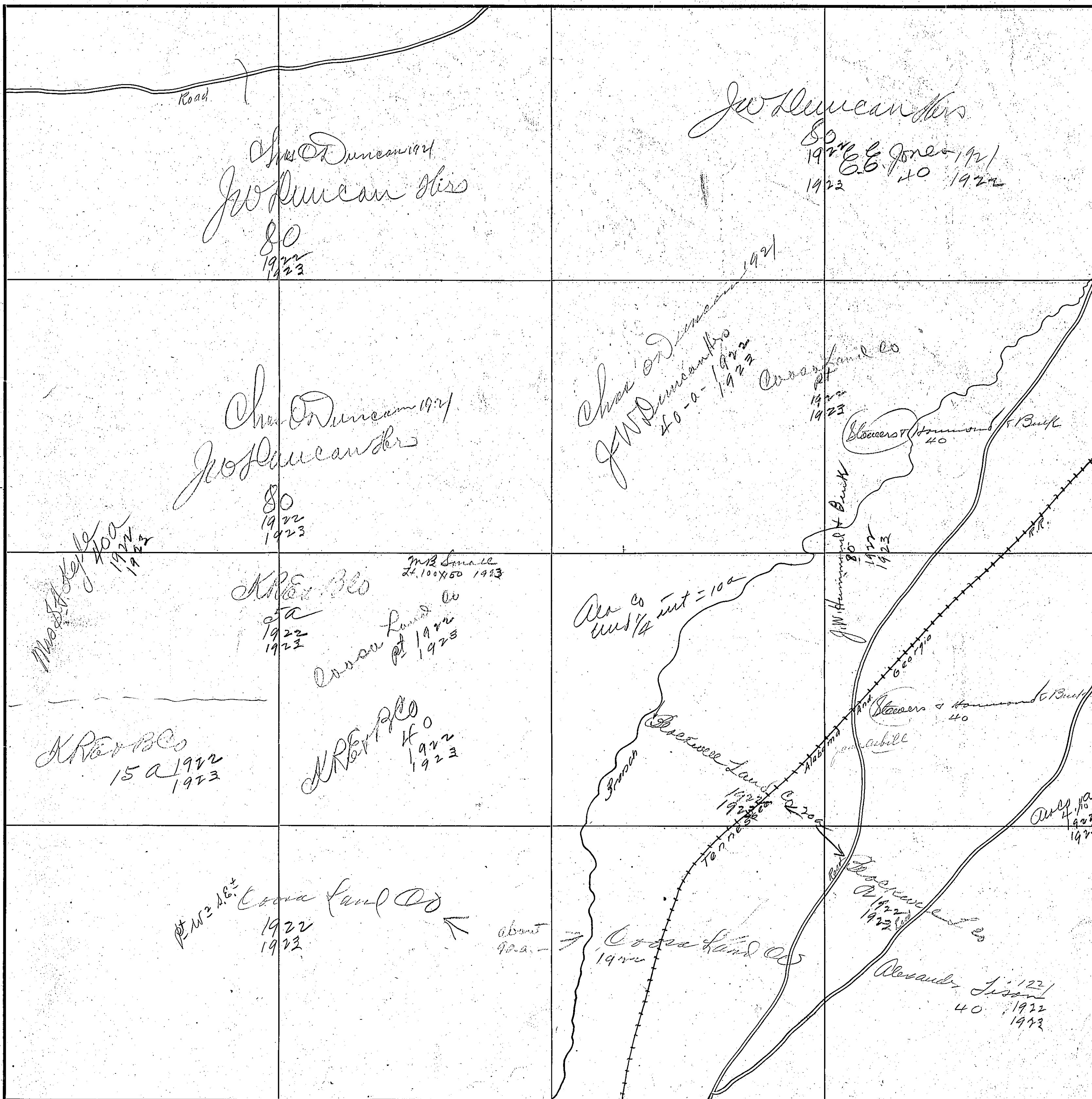

<p>J.M. Sutherland 80 1922 1923</p> <p>J.M. Sutherland 85 (92)</p>	<p>J.M. Sutherland 40</p>	<p>J. Bright 40 1921 1922 1923</p> <p>A.B. Co 40 1922 1923</p>	<p>G.H. Crawford 5 1/2 1921 PL L. Crawford - E PL</p> <p>Edwin L. Goodhue 20-a-1922</p>
<p>Mrs S. Christopher 147 1922</p> <p>Bain Book,</p>	<p>J.M. Sutherland 40 15-1921 1922 1923</p>	<p>J.H. Ragdale 80 1922 1923</p>	
<p>A.C. Co 1922 1923</p>	<p>R.L. Garrison 1921 11-a Comm. Parker 1922 12-a Jas. Mullins Hrs and 1/2 int 1922 Ed. Dixon W Lynch and 1/2 int in 39-a Bain Book and Co 1921 and int 1922 and int 1923 Bain Book and Co 39-a 1923 and int 1922 and int 1923</p>	<p>J.H. Sig 40 1921 1922 1923</p>	<p>J.W. Crawford 5 1/2 1921 40 1922 1923</p>
<p>A.C. Co 29-a 1922 1923</p> <p>Heford & Patterson 5-a 1922 1923</p>	<p>Hempfer S. & Patterson Ace 1922 1923</p>	<p>J.M. Chadwick 40 1921 1922 1923</p>	<p>J.W. Crawford 1-a 1921 1922 1923</p> <p>R.L. Lane 1921 11-a 1922 1923</p> <p>G.H. Crawford 1921 1922 1923</p> <p>Jennie Crawford 2 1/2 1921 1922 1923</p> <p>J.W. Crawford 5 1/2 27-a 1921 1922 1923</p> <p>Jos. G. Brodsky 2-a 1922 1923</p> <p>Mrs C.G. Crawford 42-a</p> <p>Geo. M. Crawford 1-1 1-a 1922 1923</p> <p>S.E. McCarron 6-a 1921 1922 1923</p>

268

SECTION 36

TOWNSHIP 11

RANGE 6

<p>5a</p> <p>1921 1922 1923</p> <p>35 a To Motor Truck Co 1921 1922 C. S. Ward 35 1923</p>			<p>1921 1922 1923</p> <p>5-2 L. F. Wood 5-2 1921 1922 1923</p> <p>1921 1922 1923</p> <p>30-1 W. M. G. Cannon 15-2 D. M. Sloan 15-2 1922 1923</p>
<p>1921 1922 1923</p> <p>1-1/2 A. S. Ayres 1-1/2 1921 1922 1923</p> <p>1921 1922 1923</p> <p>A. E. Ewing</p>		<p>1921 1922 1923</p> <p>40 J. L. Newberry 40 1921 1922 1923</p>	<p>1921 1922 1923</p> <p>70-5 Chas E Johnson 70-5 1921 1922 1923</p>
<p>1921 1922 1923</p> <p>A. E. Ewing</p>	<p>1921 1922 1923</p> <p>A. E. Ewing</p>	<p>1921 1922 1923</p> <p>14-2 Chas R King 14-2 1921 1922 1923</p> <p>7-2 Earl Skinn 7-2 1921 1922 1923</p> <p>11-2 Chas R King 11-2 1921 1922 1923</p> <p>King</p> <p>1921 1922 1923</p> <p>A. E. Ewing</p>	<p>1921 1922 1923</p> <p>40 Chas R King 40 1921 1922 1923</p> <p>50 Mrs M. A. Bickers 50 1921 1922 1923</p>
<p>1921 1922 1923</p> <p>5-2 H. O. Sturges 5-2 1921 1922 1923</p> <p>5-2 H. A. Buchanan 5-2 1921 1922 1923</p> <p>1921 1922 1923</p> <p>14-2 A. R. Wright 14-2 1921 1922 1923</p> <p>1921 1922 1923</p> <p>A. E. Ewing</p>	<p>1921 1922 1923</p> <p>A. E. Ewing</p>	<p>1921 1922 1923</p> <p>40-2 J. C. Newberry 40-2 1921 1922 1923</p> <p>40 Chas R King 40 1921 1922 1923</p>	<p>1921 1922 1923</p> <p>40-2 Chas R King 40-2 1921 1922 1923</p>
<p>1921 1922 1923</p> <p>5-2 John Campbell 5-2 1921 1922 1923</p> <p>11-3/100 Geo Campbell 11-3/100 1921 1922 1923</p> <p>1921 1922 1923</p> <p>13-2 W. M. G. Cannon 13-2 1921 1922 1923</p> <p>1921 1922 1923</p> <p>15-2 J. H. Madison 15-2 1921 1922 1923</p> <p>1921 1922 1923</p> <p>5-2 W. M. G. Cannon 5-2 1921 1922 1923</p> <p>1921 1922 1923</p> <p>5-2 John Campbell 5-2 1921 1922 1923</p> <p>1921 1922 1923</p> <p>5-2 John Campbell 5-2 1921 1922 1923</p>	<p>1921 1922 1923</p> <p>5-2 W. M. G. Cannon 5-2 1921 1922 1923</p> <p>1921 1922 1923</p> <p>5-2 John Campbell 5-2 1921 1922 1923</p> <p>1921 1922 1923</p> <p>5-2 John Campbell 5-2 1921 1922 1923</p> <p>1921 1922 1923</p> <p>5-2 John Campbell 5-2 1921 1922 1923</p>	<p>1921 1922 1923</p> <p>40 John Carrane 40 1921 1922 1923</p>	<p>1921 1922 1923</p> <p>40 John Carrane 40 1921 1922 1923</p>

Scale-300 Ft.=1 inch

COUNTY

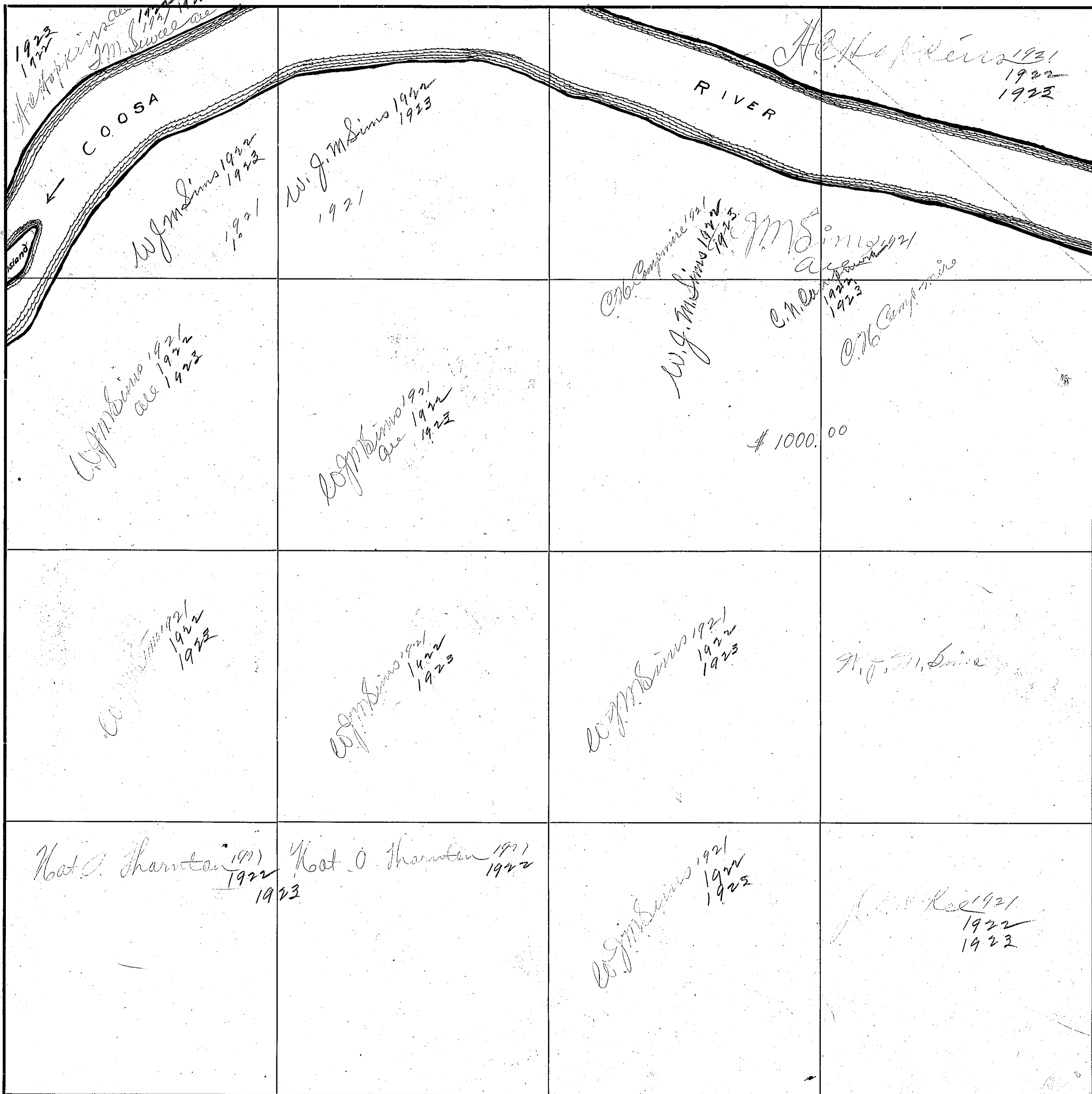

270

SECTION 2

TOWNSHIP 11

RANGE 7

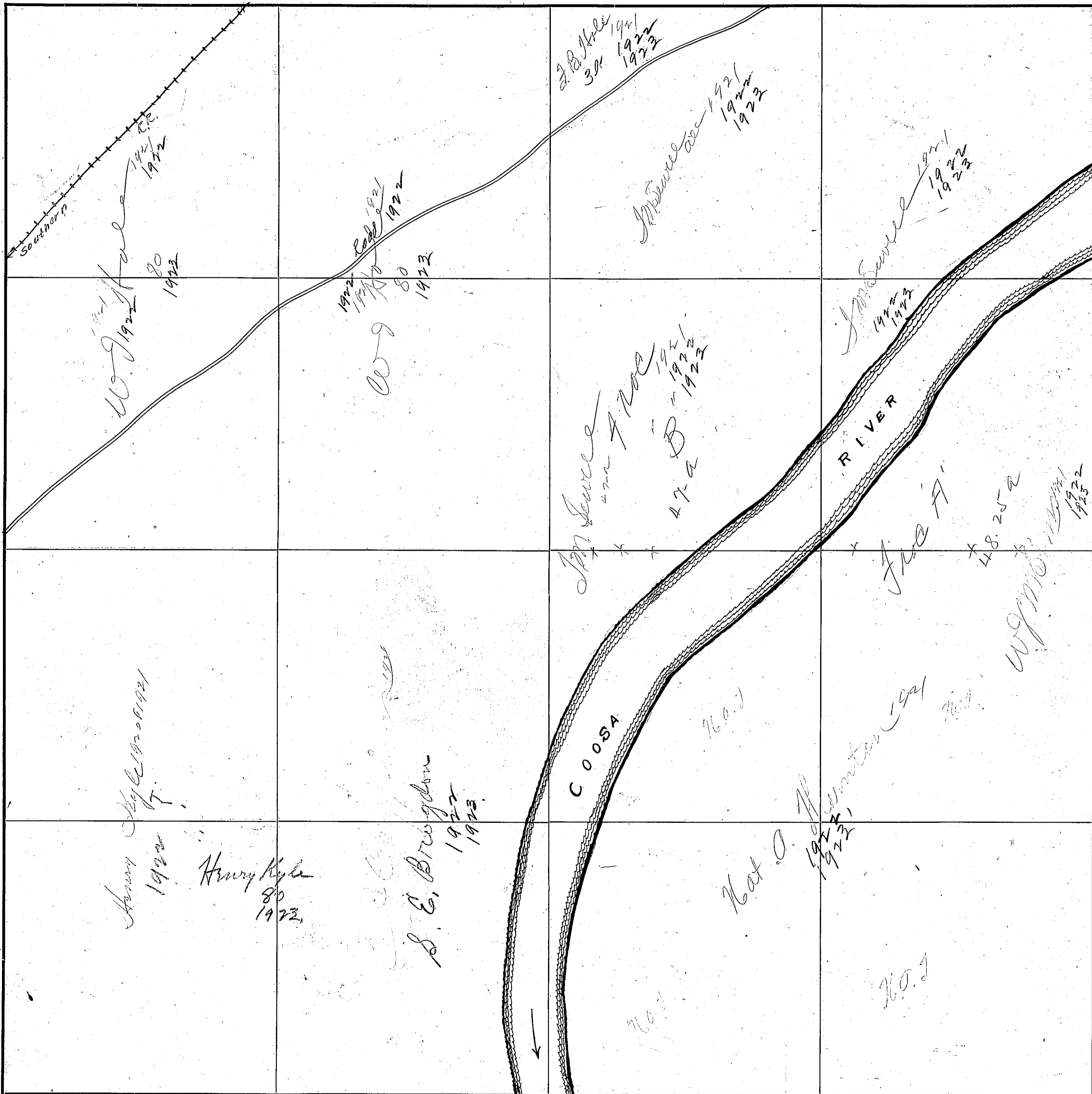

COUNTY Etowah County

Scale—300 Ft.=1 inch

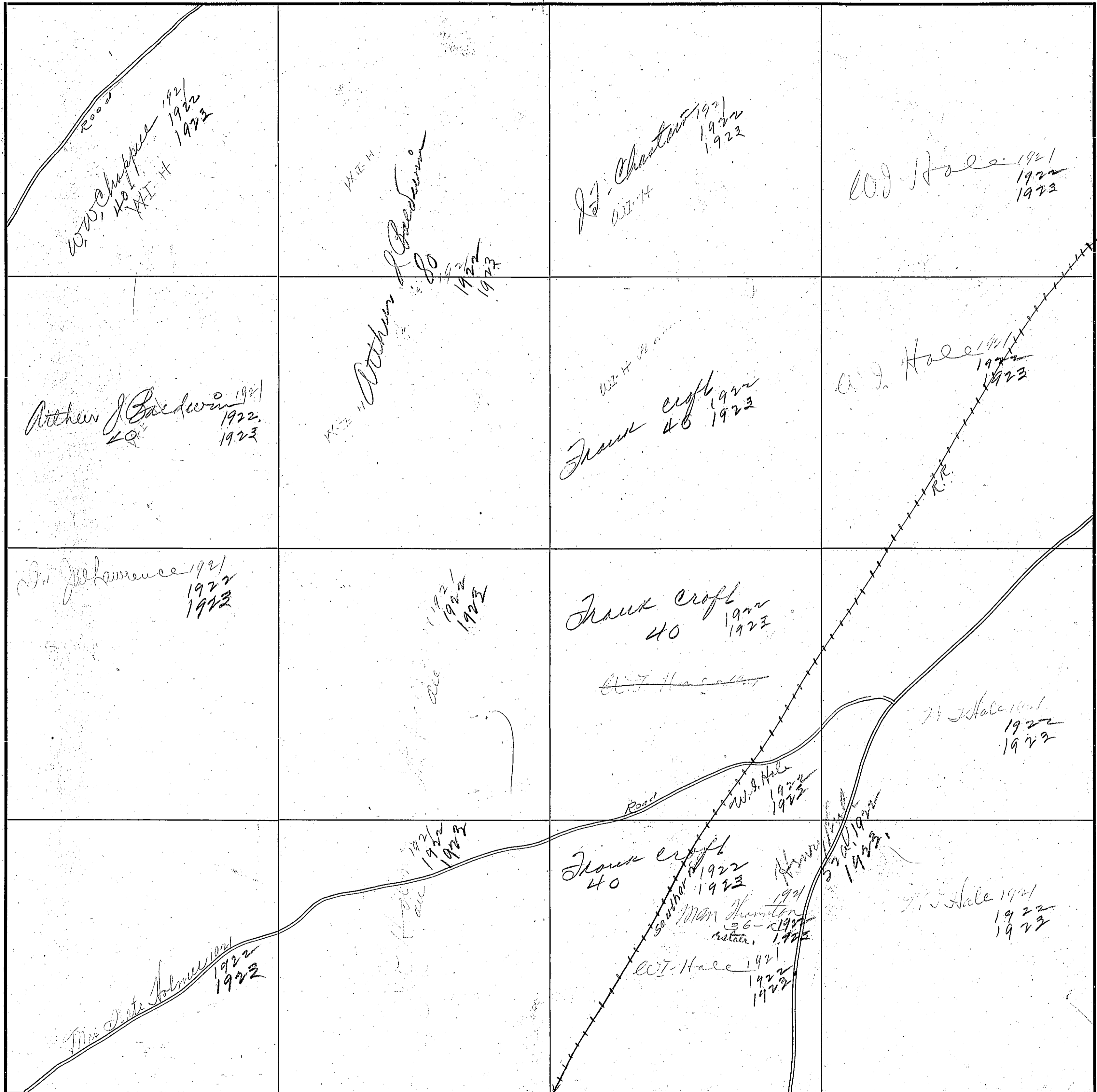

2922

SECTION 4

TOWNSHIP 11

RANGE 7

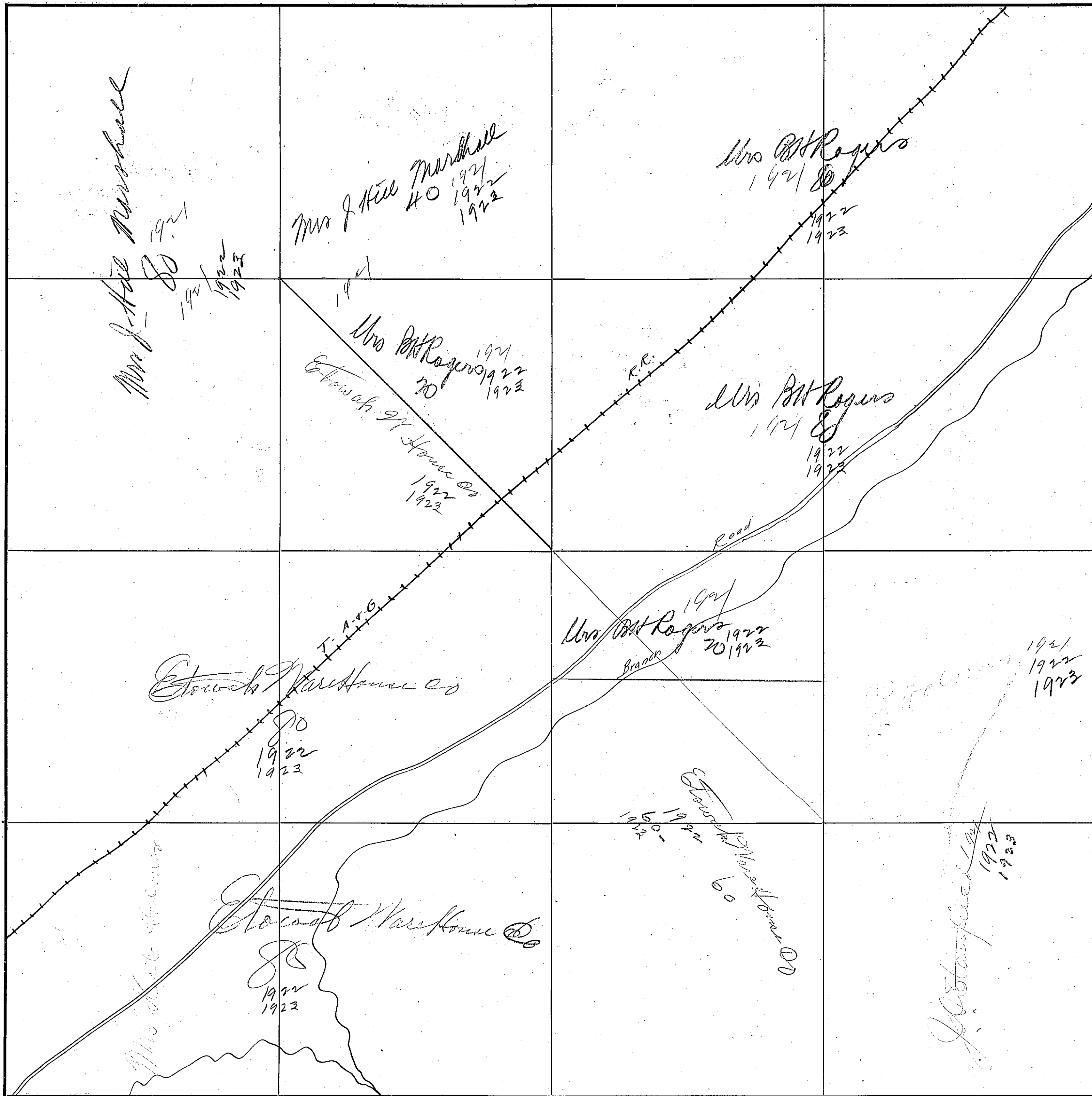

COUNTY

Marshall County

Scale—300 Ft.=1 inch

<p>W. F. Fletcher 40-1923</p> <p>(See 9)</p>	<p>W. J. Cushion W. M. Boye Public</p> <p>1921 1922 1922 1922</p>	<p>W. J. Pruitt 1921 1922</p> <p>First Natl Bank 1923</p>	<p>ASL Co 1922 1923</p>
<p>W. A. Bellenger 40 1922 1923</p>	<p>W. J. Pruitt 1921 1922</p> <p>First Natl Bank 1922 1923</p>	<p>ASL Co</p>	<p>ASL Co 1922 1923</p>
<p>W. A. Bellenger 40 1922 1923</p>	<p>ASL Co 1922 1923</p>	<p>ASL Co x</p>	<p>ASL Co 1922 1923 x</p>
<p>W. A. Bellenger 40 1922 1923</p>	<p>ASL Co 1922 1923</p>	<p>ASL Co x</p>	<p>W. E. Chapman Mrs. 1921 1922 1923</p> <p>RR A. G.</p>

2.24

SECTION 6

TOWNSHIP //

RANGE 7

<p>Row Garnett 1921 1922 1923</p>	<p>M S Garnett 1922 Row Garnett 1923</p>		<p>Wm Cochran 1921 J W Harrison Wm Cochran & Sons 1922 1923</p>
<p>W B Watson 1921</p>	<p>W B Watson 1921 1922 1923</p>	<p>Wm Cochran & Sons 1922 1923</p>	<p>J W Harrison 1921 1922 1923</p>
<p>Geo. Kunkel 1921 1922 1923</p>	<p>J H Shelton 1921 1922 1923</p>	<p>Richard & Arley Luger, Luger & Lusk 800 1923</p>	<p>Richard & Arley Luger, Luger & Lusk 800 1923 W. E. McCreary 1921 1922</p>
<p>Geo. Kunkel 1921 1922 1923 W B Watson 1921 1922 1923</p>	<p>M J Arley 1921 1922 1923</p>	<p>A M Sampson 1921 1922 1923 K. A. Arley</p>	<p>J H Shelton 1921 1922 1923</p>

COUNTY

Elmoh County

Scale—300 Ft.—1 inch

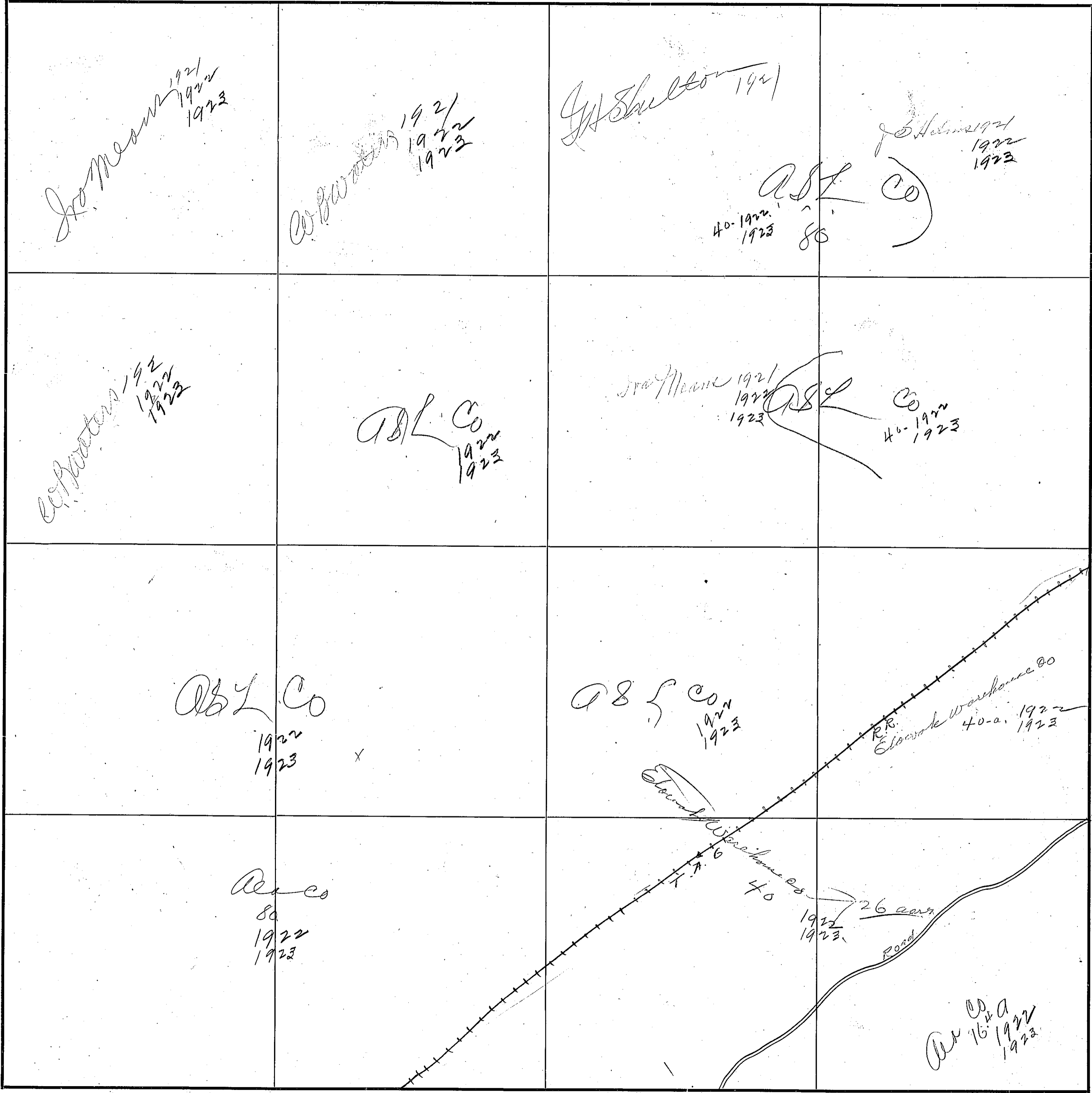

276

SECTION 8

TOWNSHIP 11

RANGE 7



COUNTY Hawaii County

Scale—300 Ft.=1 inch

Note De Hole 46-a in sec. 9. no description at all

277

FORM NO. 1
MANUFACTURED BY
ROBERTS & SON

SECTION 9

TOWNSHIP 11

RANGE 7

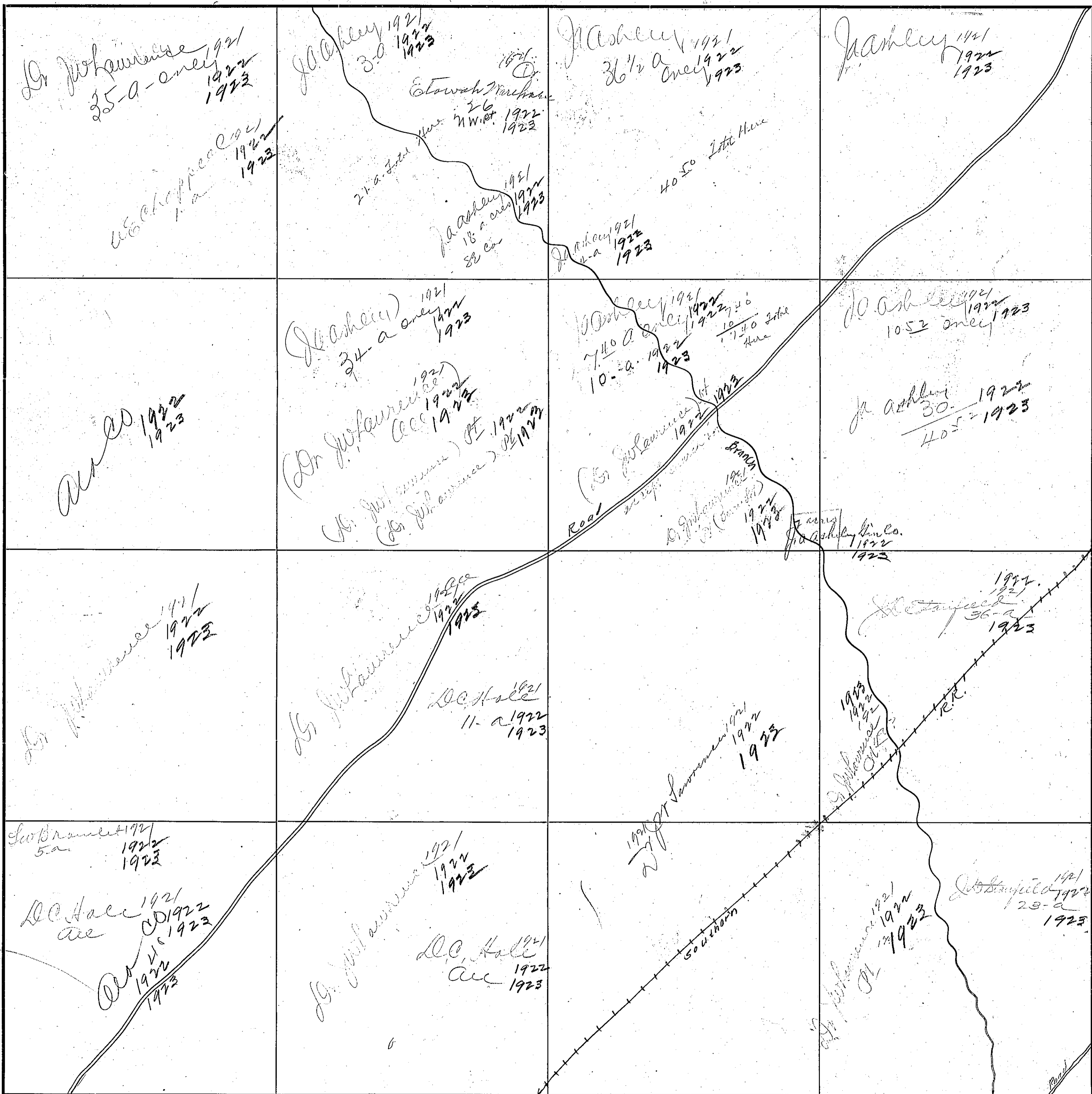

COUNTY Blount County

Scale-300 Ft.=1 Inch

248

SECTION 10

TOWNSHIP //

RANGE 7

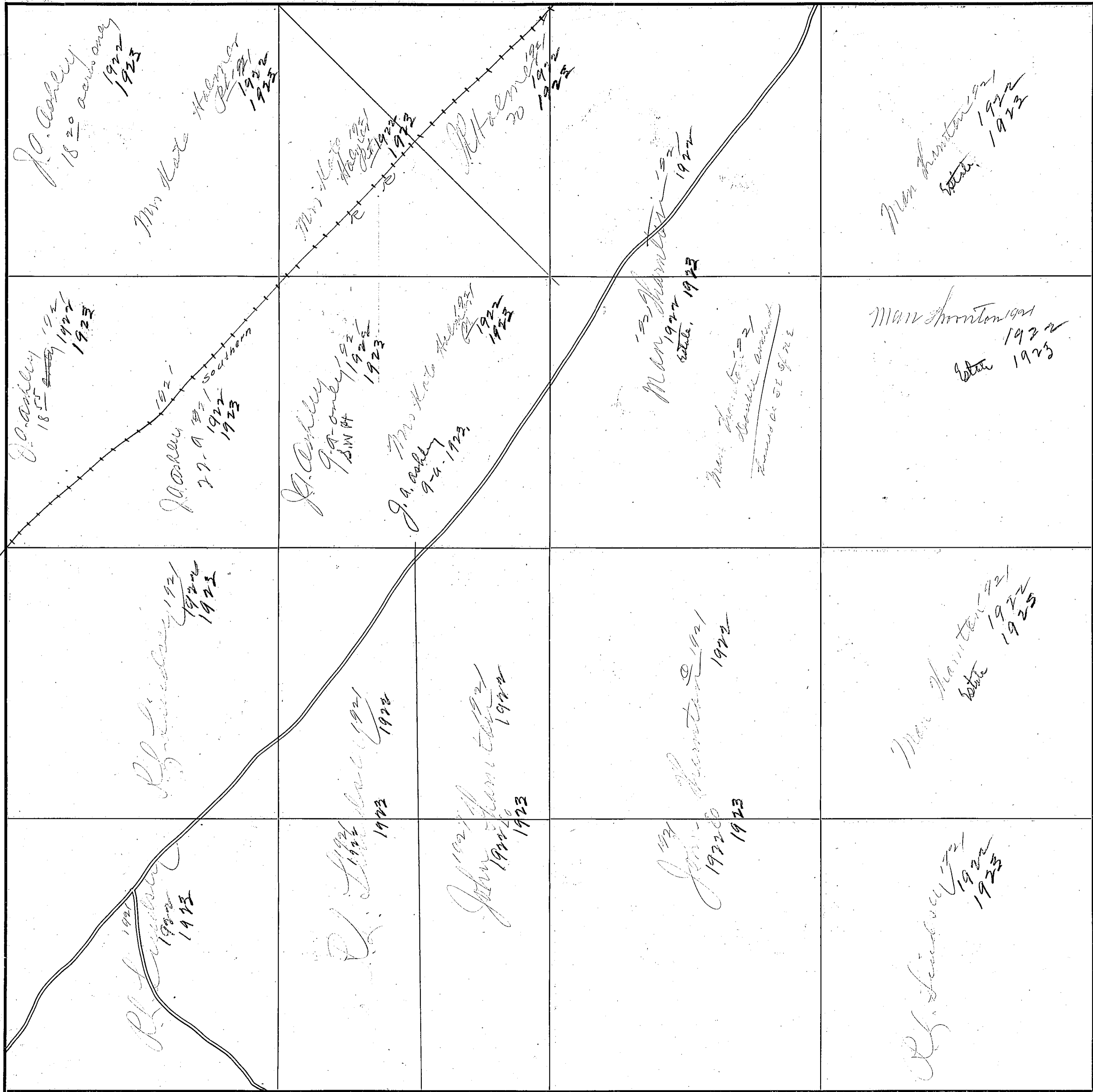

COUNTY

Flower County

Scale—300 Ft.—1 inch

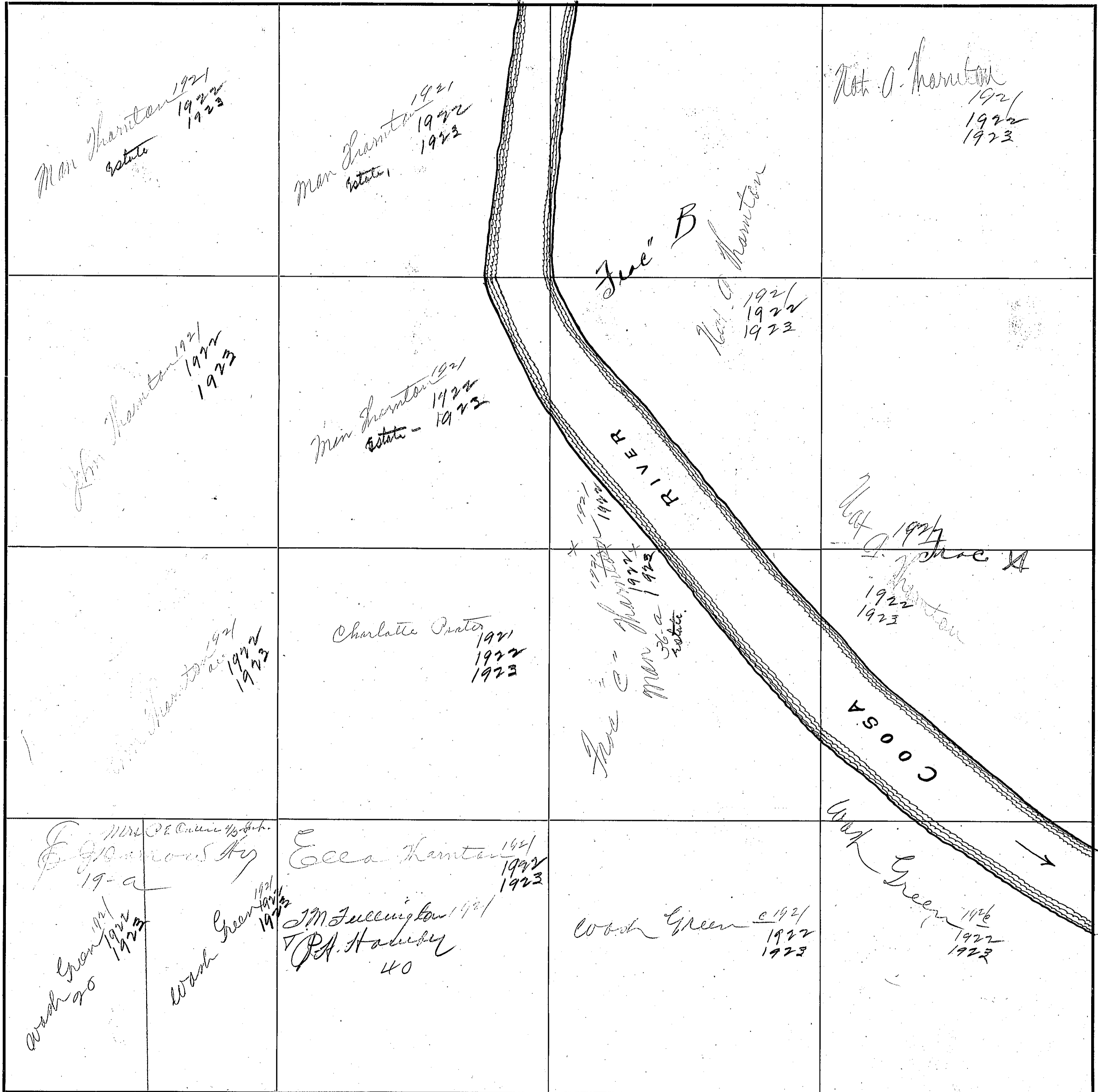

280

SECTION 12

TOWNSHIP //

RANGE 7

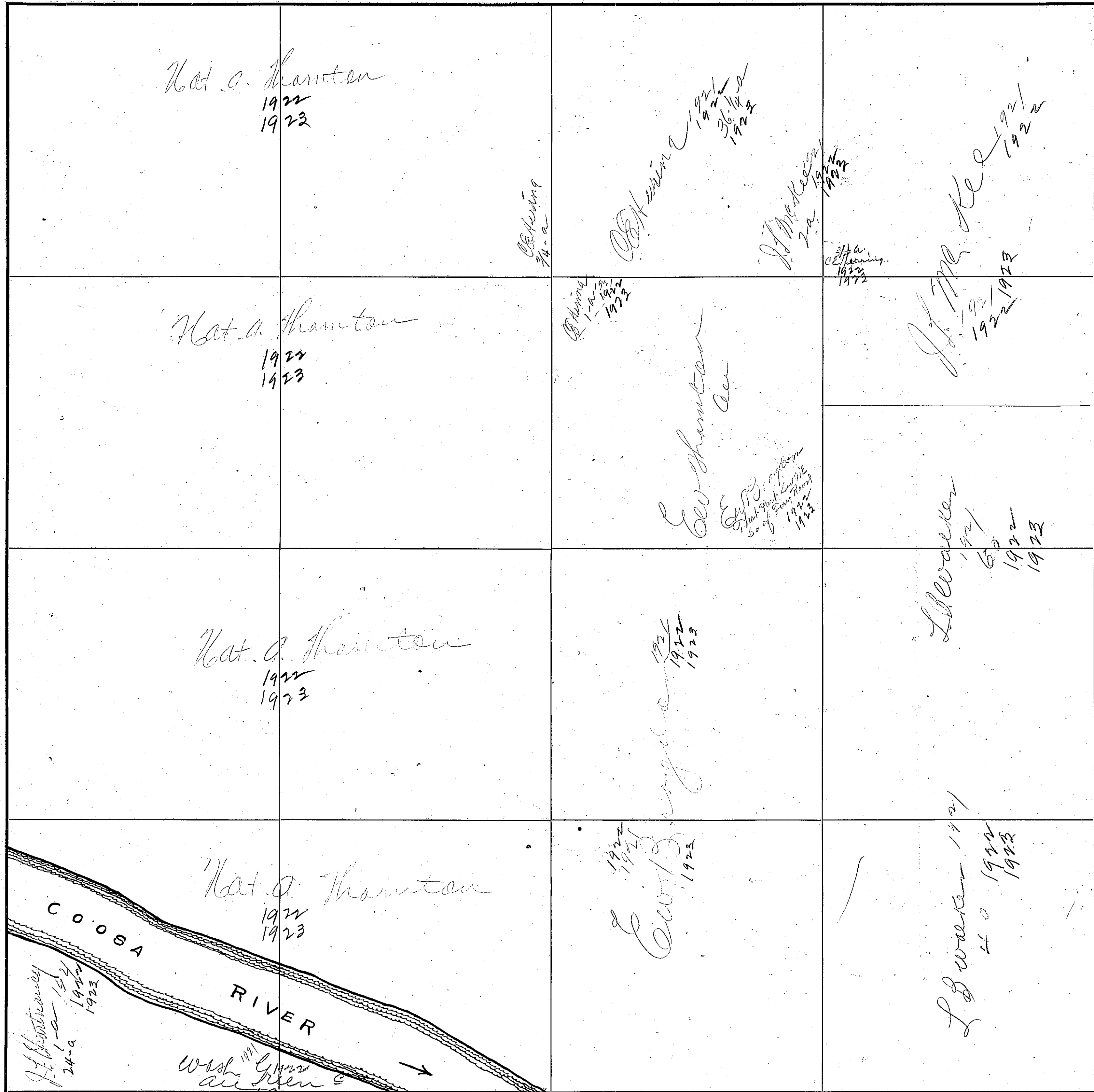

COUNTY Elbert County

Scale - 300 Ft. = 1 inch

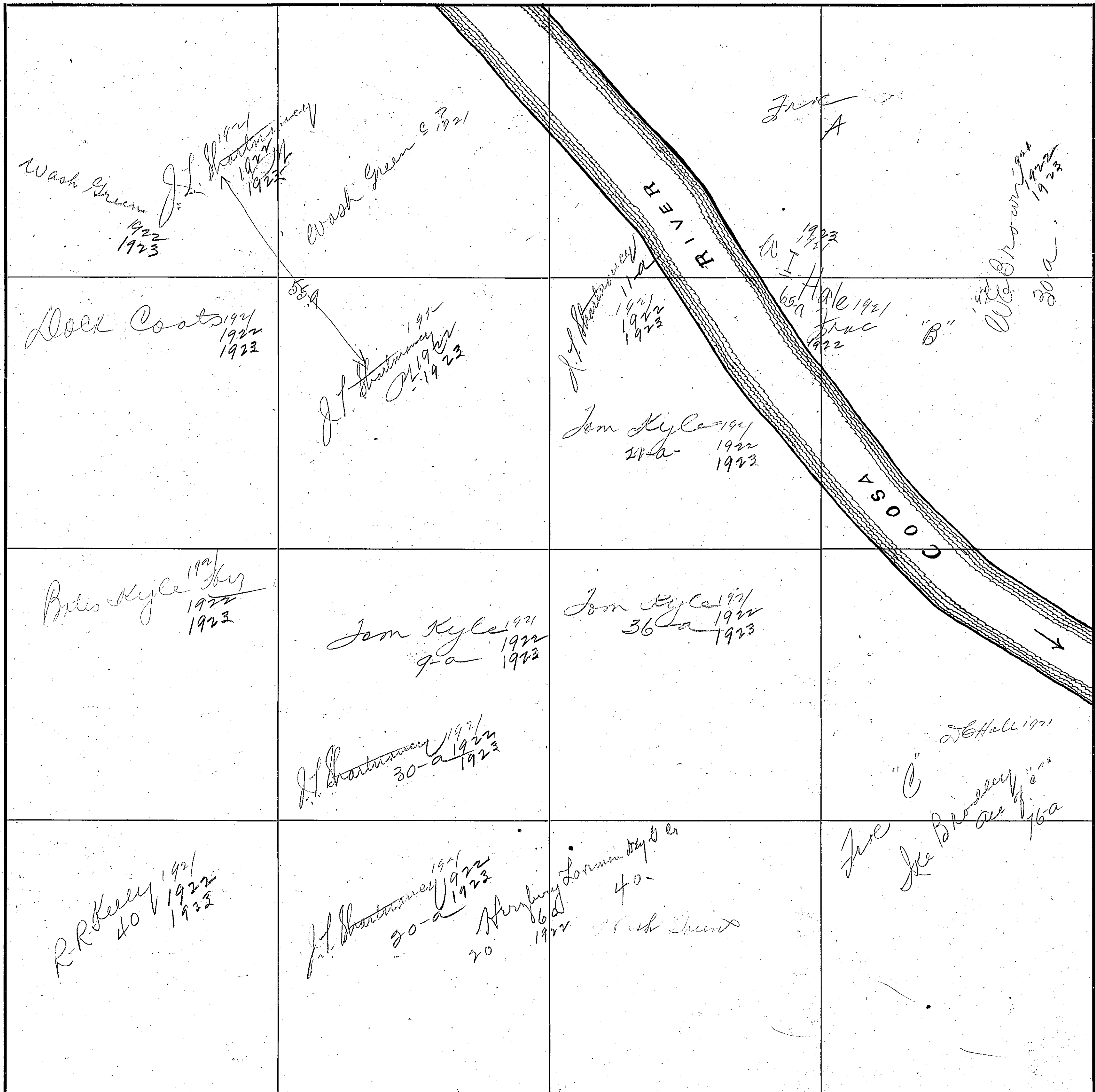

282

SECTION 14

TOWNSHIP //

RANGE 7

<p>Wash Green 40 1921 1922 1923</p>	<p>Wash Green 40 1921 1922 1923</p>	<p>Wash Green 40 1921 1922 1923</p>	<p>Wash Green 40 1921 1922 1923</p>
<p>Wash Green 40 1921 1922 1923</p>	<p>Wash Green 40 1921 1922 1923</p>	<p>Wash Green 40 1921 1922 1923</p>	<p>Simon Laster 1921 1922 1923</p>
<p>Wash Green 40 1921 1922 1923</p>	<p>Wash Green 40 1921 1922 1923</p>	<p>Wash Green 40 1921 1922 1923</p>	<p>W. M. Chappell 1921 1922 1923</p>
<p>W. M. Chappell 40 1921 1922 1923</p>	<p>W. M. Chappell 40 1921 1922 1923</p>	<p>W. M. Chappell 40 1921 1922 1923</p>	<p>W. M. Chappell 40 1921 1922 1923</p>

COUNTY

Illinois County

Scale - 300 Ft. = 1 inch

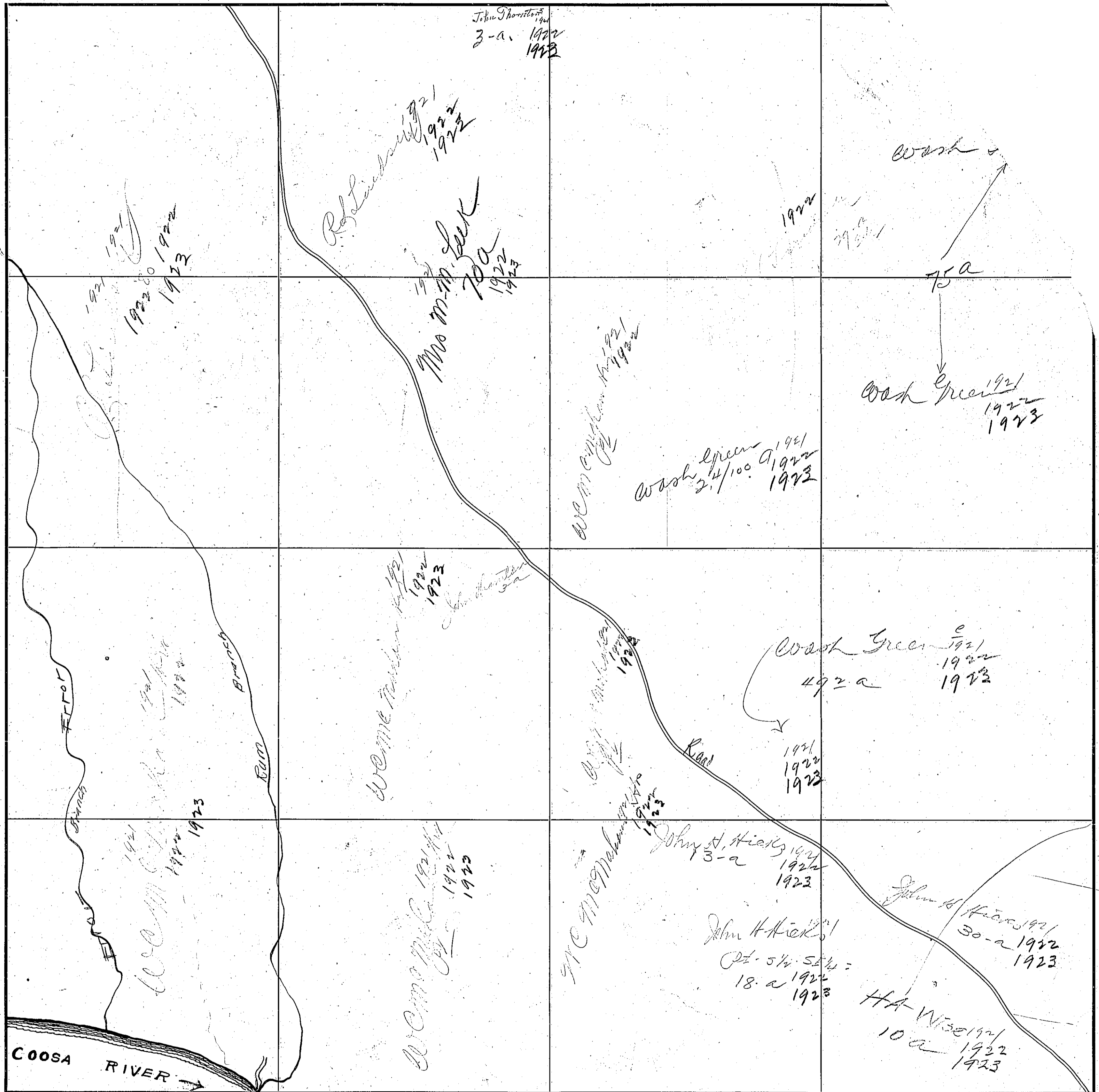

TOWNSHIP //

RANGE /

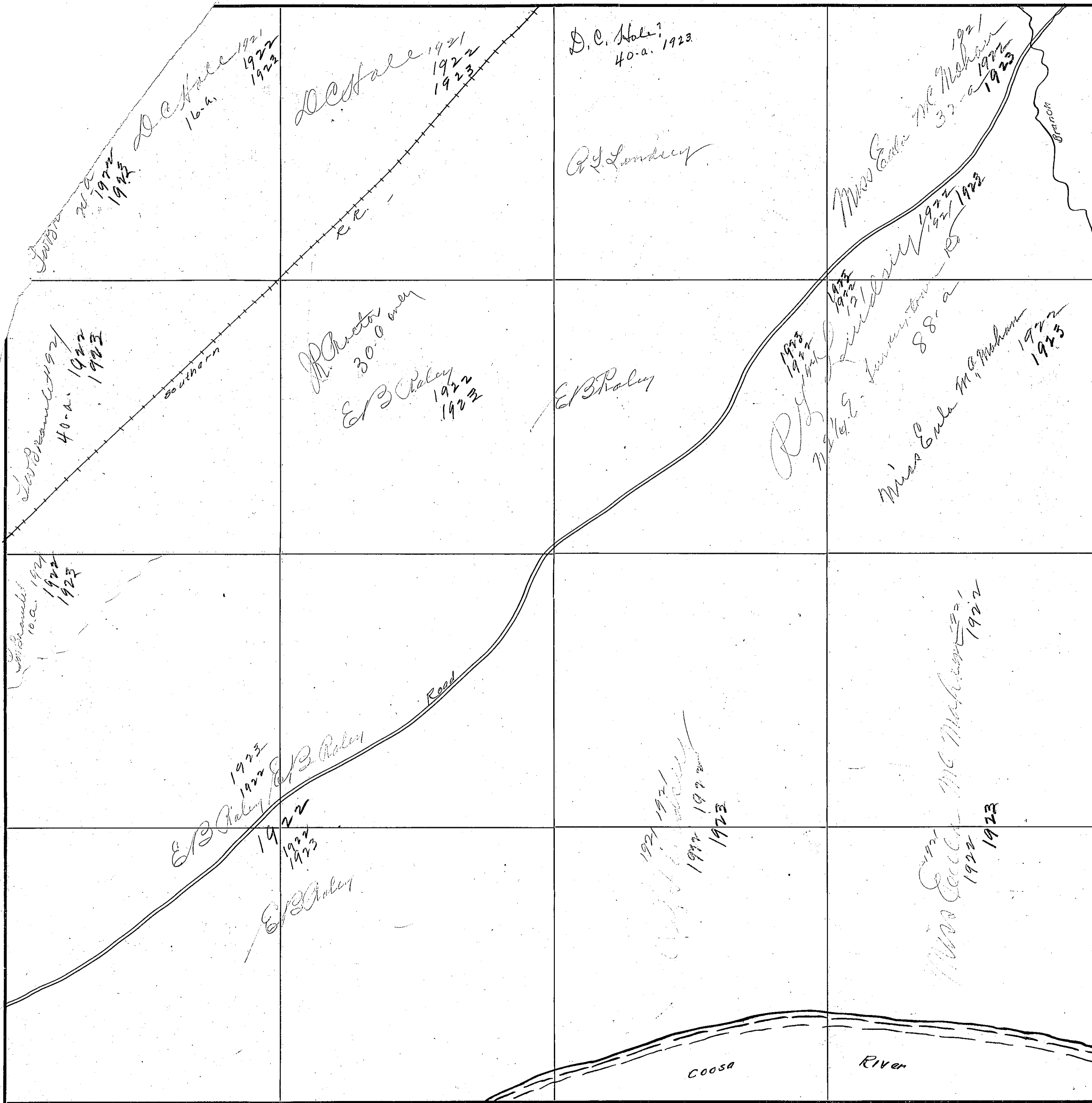

COUNTY Iowa County

Scale-300 Ft.=1 inch

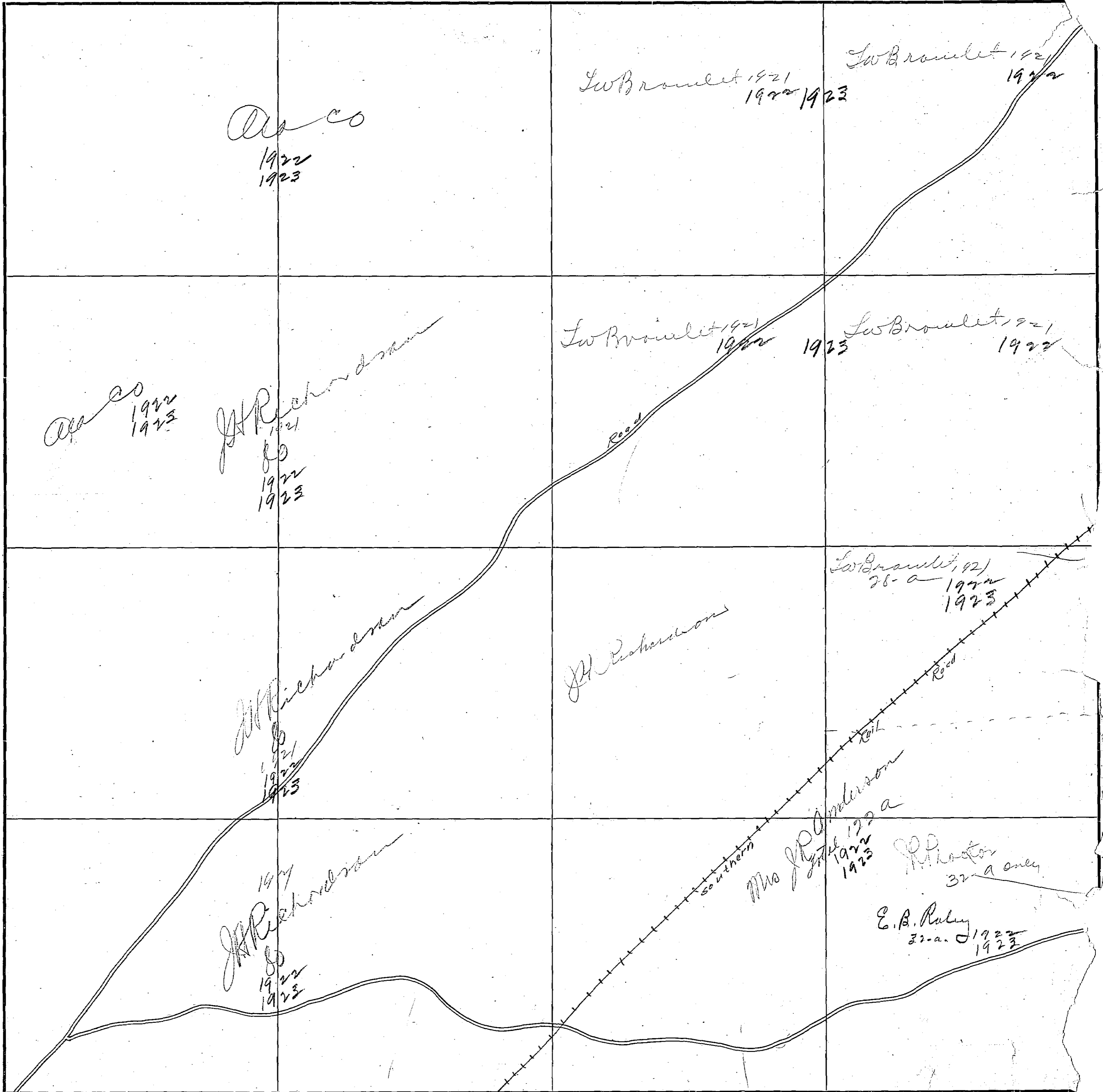

SECTION 18

TOWNSHIP 11

RANGE 7

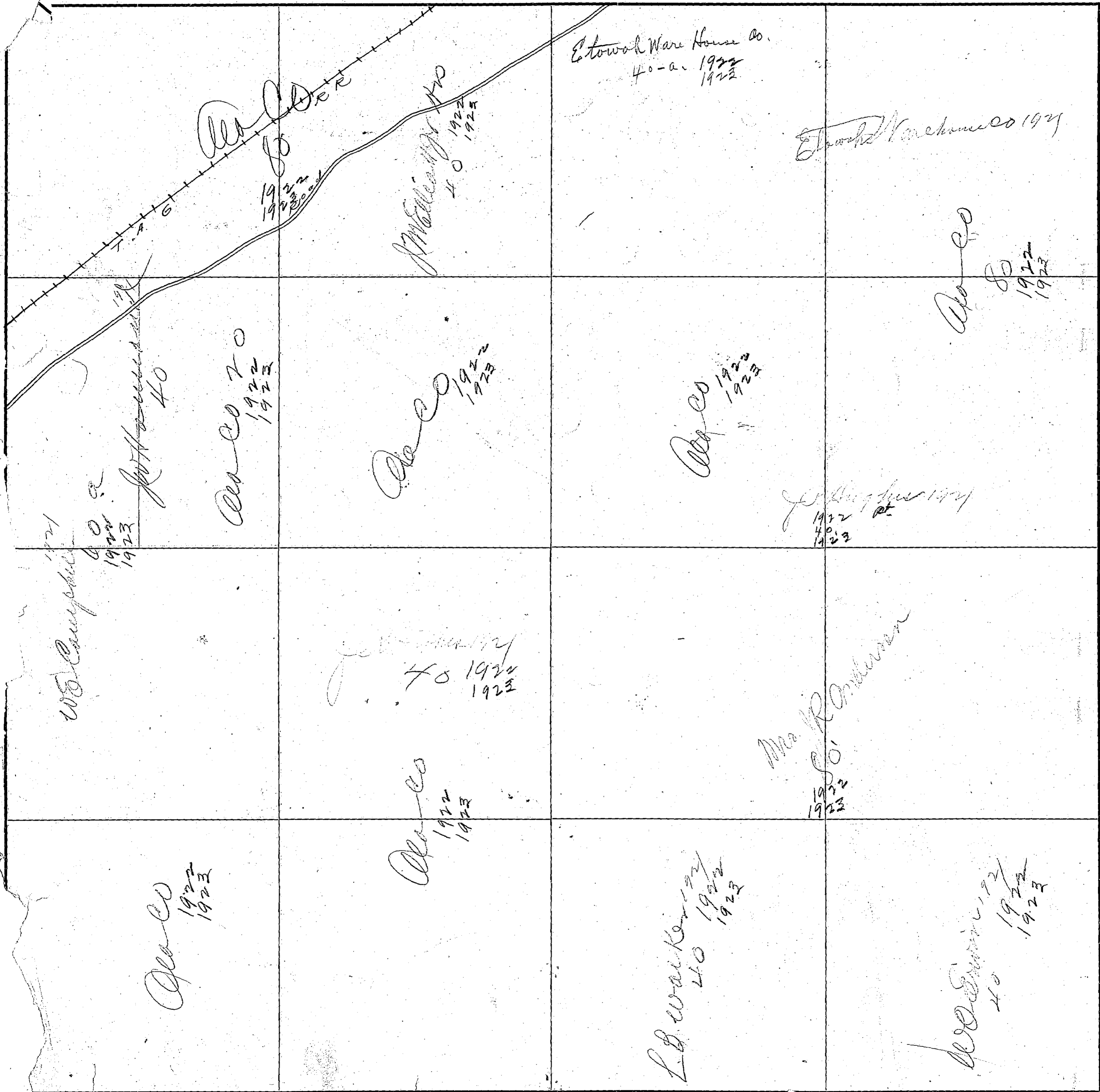

Scale - 300 Ft. = 1 inch

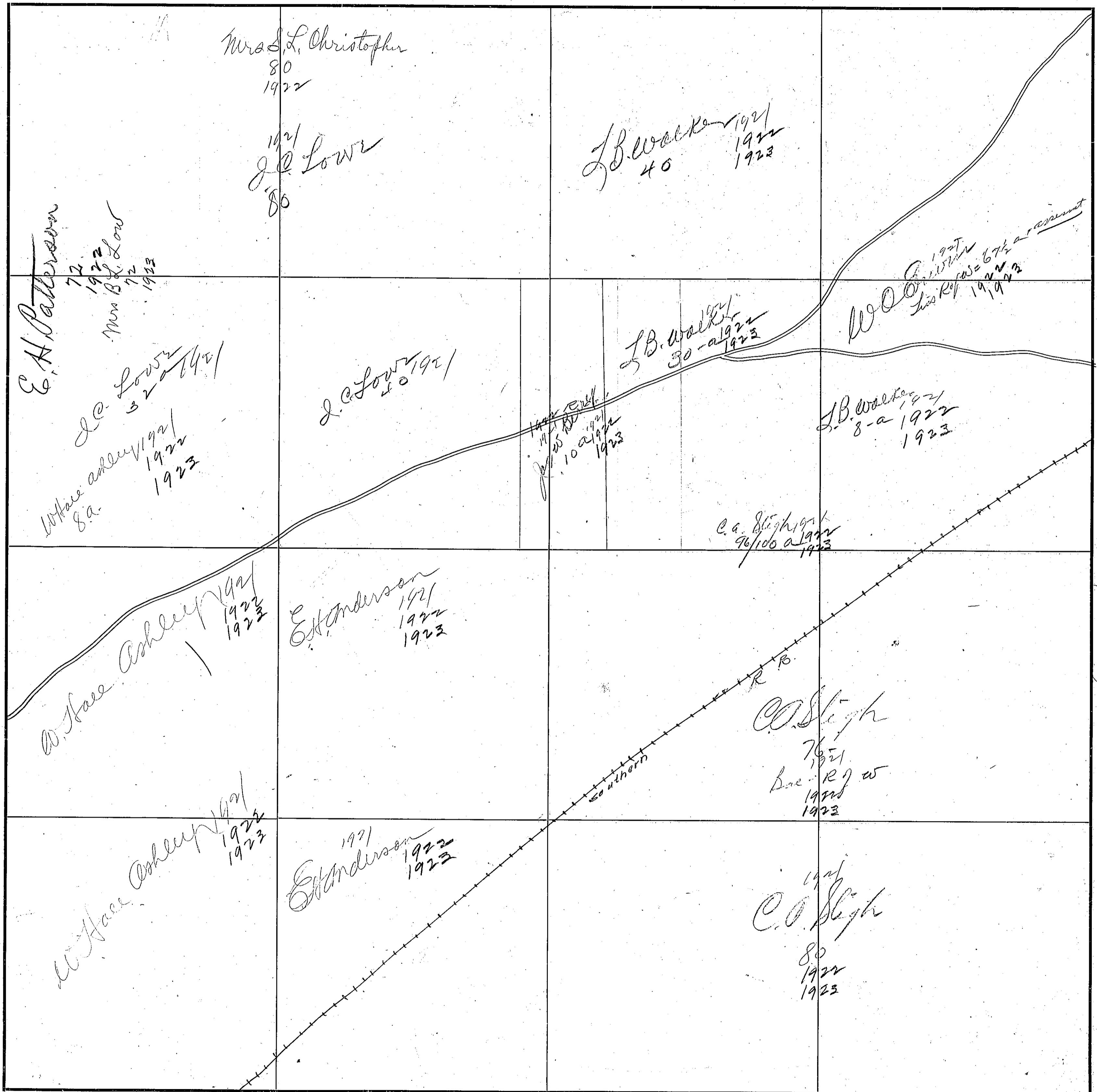

288

SECTION 20

TOWNSHIP 11

RANGE 7

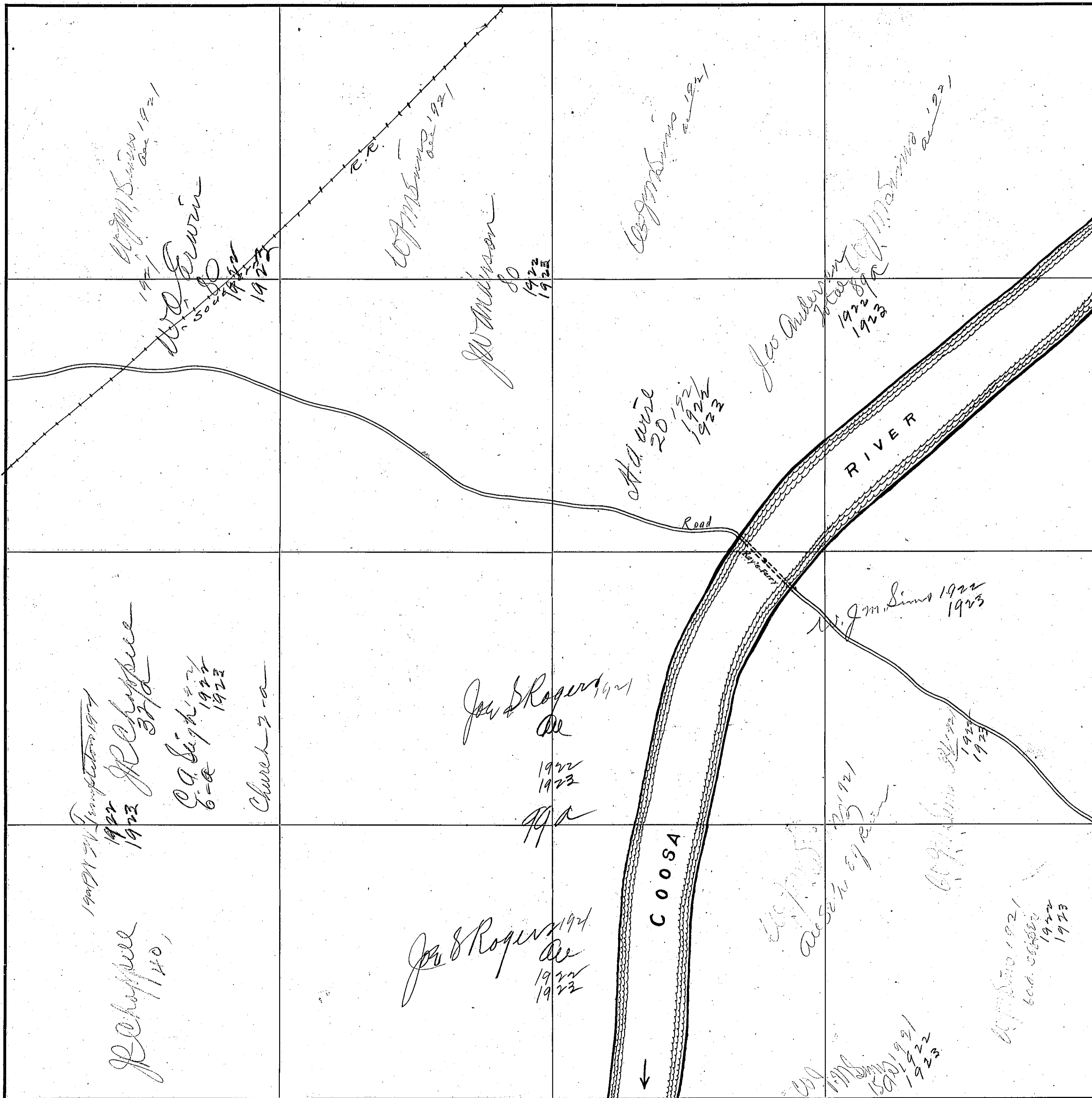

Scale - 300 Ft. = 1 inch

COUNTY Elbert County

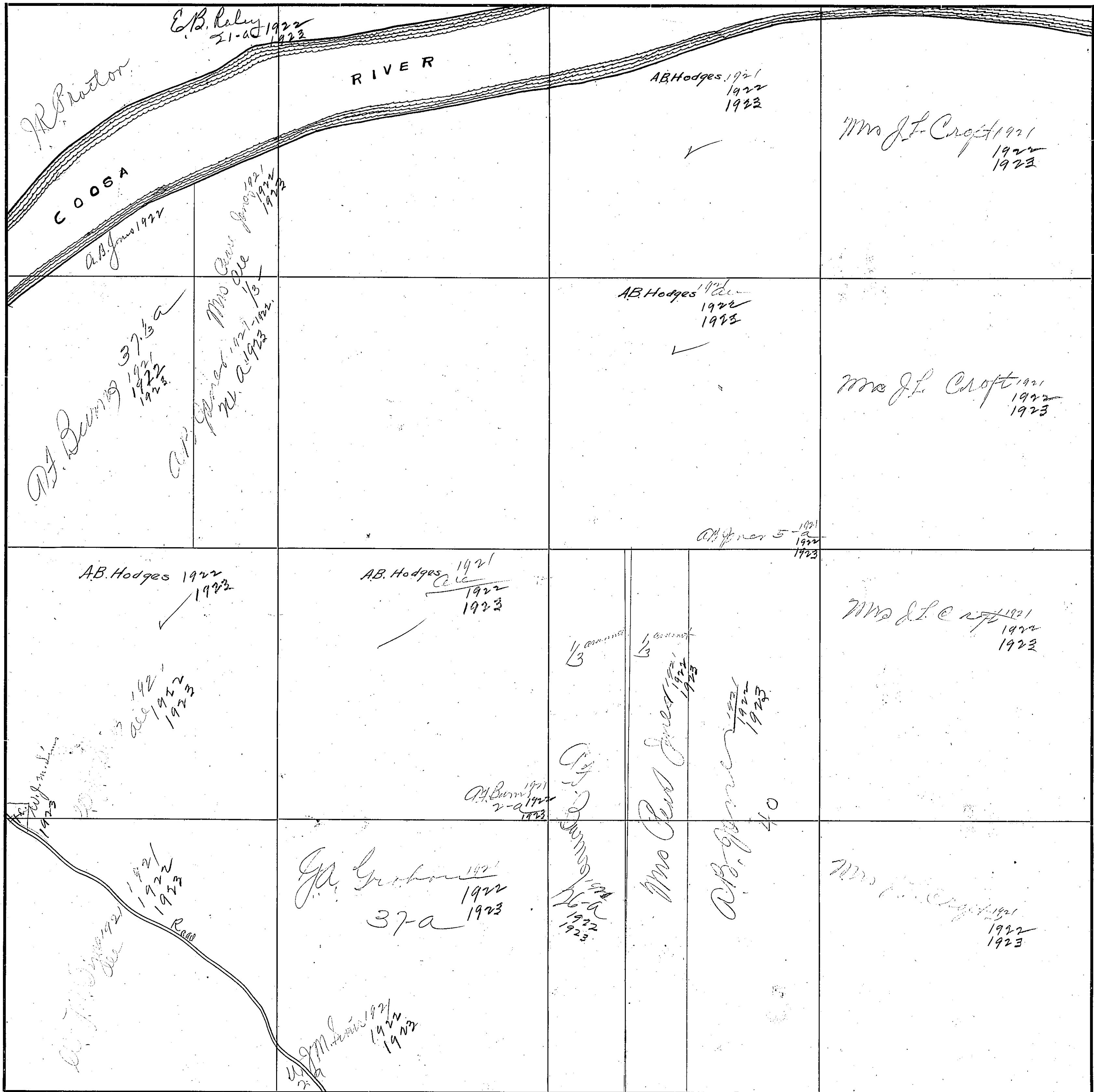

290

SECTION 22

TOWNSHIP //

RANGE 7

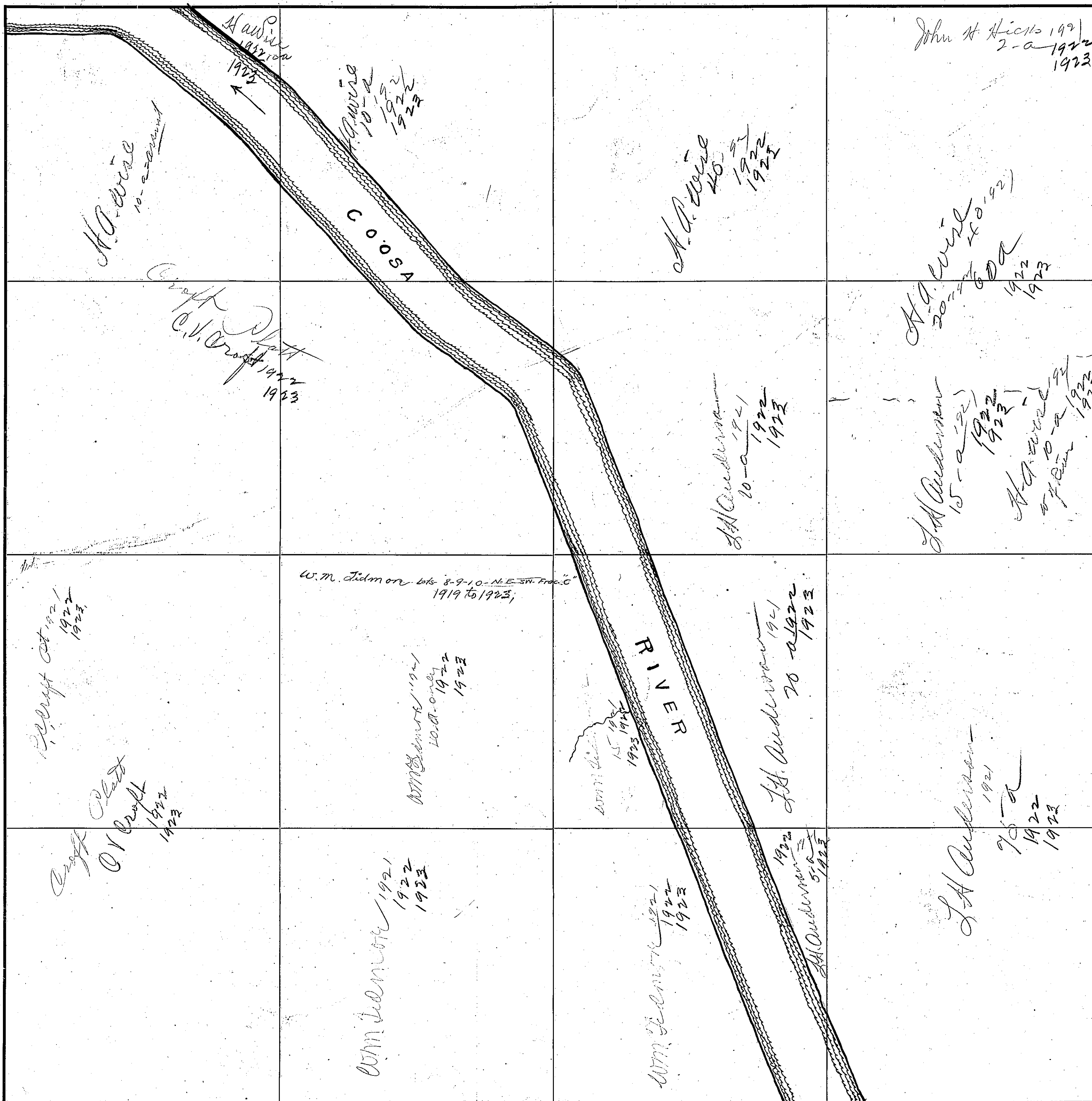

COUNTY Elbert County

Scale—300 Ft.=1 inch

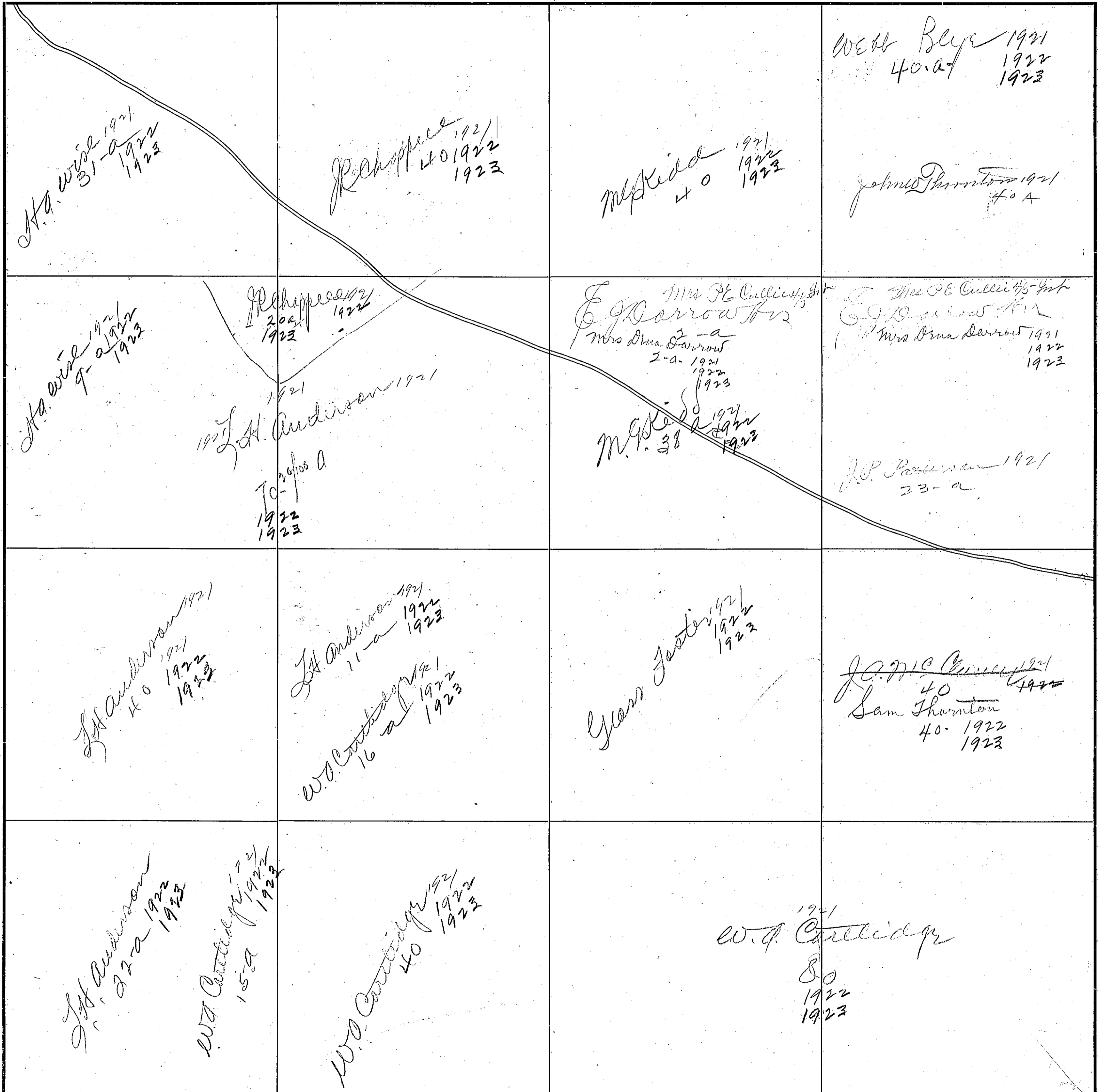

80.00
19.80
70.20

292

SECTION 24

TOWNSHIP 11

RANGE 7

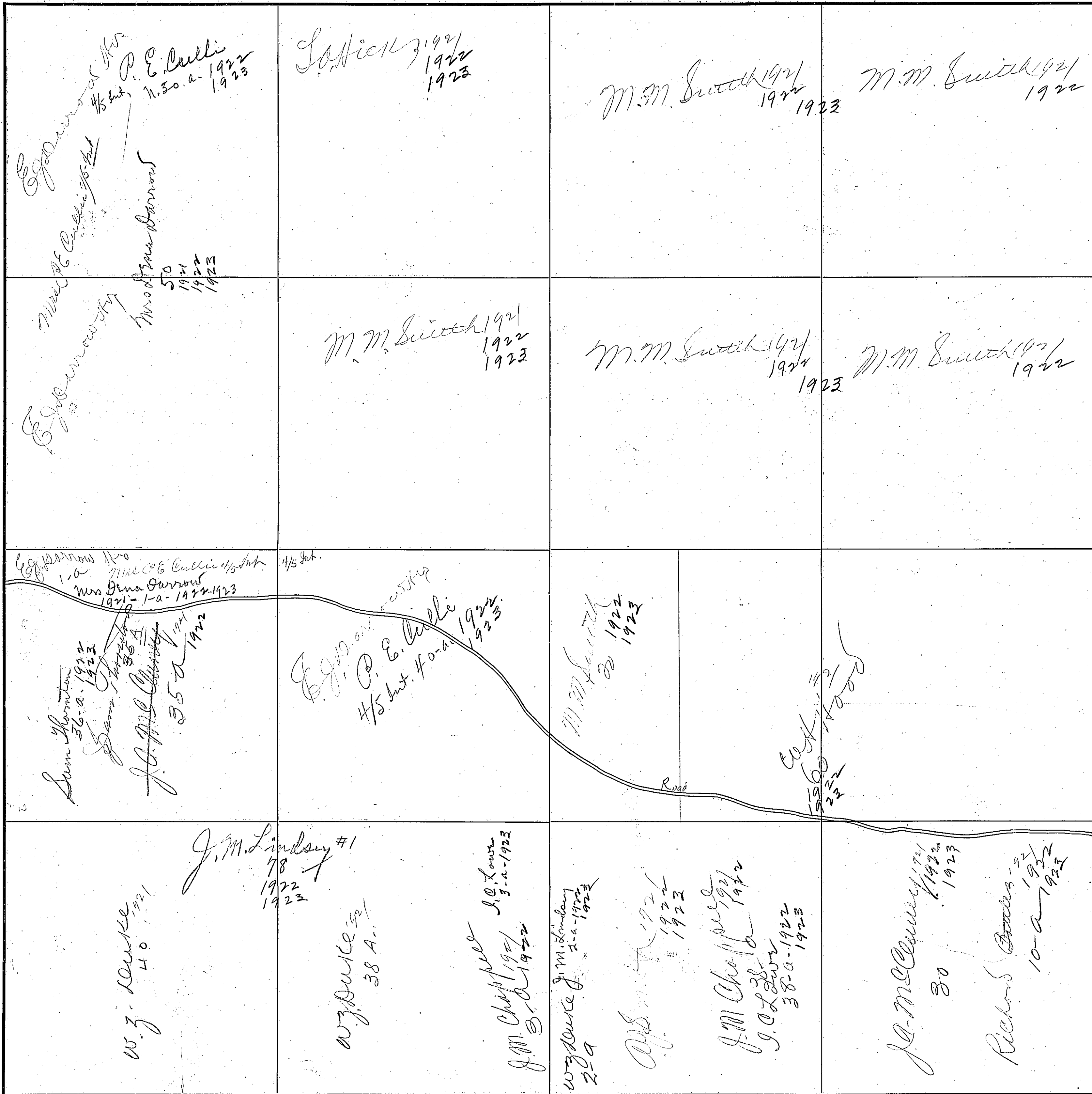

COUNTY Elmore County

Scale-300 Ft.=1 inch

		<p>1921 J. A. McCune 80 1922 1923</p>				<p>J. A. McCune 1921 40 1922 1923</p>	
<p>C. C. Miller 20 1922 1923</p>		<p>J. A. McCune 20 a 1921 1922 1923</p>		<p>J. A. McCune 1922 1923</p>		<p>A. J. Jones 1921 40 1922 1923</p>	
<p>W. C. Pearson 13 a</p>		<p>C. C. Miller 31 a 1922 1923</p>		<p>W. C. Pearson 40</p>		<p>A. J. Jones 1921 40 1922 1923</p>	
<p>Thurston 20 1922</p>		<p>Mrs. Mary Miller 40 1922</p>		<p>W. C. Pearson 40</p>		<p>J. J. Purcell 1-0-1923</p>	
<p>Mrs. Eva T. Lane 14 a 1921 1922</p>		<p>Mrs. Mary Miller 40 1922</p>		<p>Mrs. Mary Miller 40 1922</p>		<p>Mrs. J. J. Purcell 1-0-1923</p>	
<p>Mrs. Mary Miller 26 a 1921 1922 1923</p>		<p>O. L. Hopper + J. C. Reid 25 a 1922 1923</p>		<p>W. C. Pearson 40</p>		<p>Mrs. J. J. Purcell 1-0-1923</p>	
<p>Mrs. J. J. Purcell 1-0-1923</p>		<p>J. J. Purcell 1-0-1923</p>		<p>Mrs. J. J. Purcell 1-0-1923</p>		<p>J. J. Purcell 1-0-1923</p>	

29d

SECTION 26

TOWNSHIP 11

RANGE 7

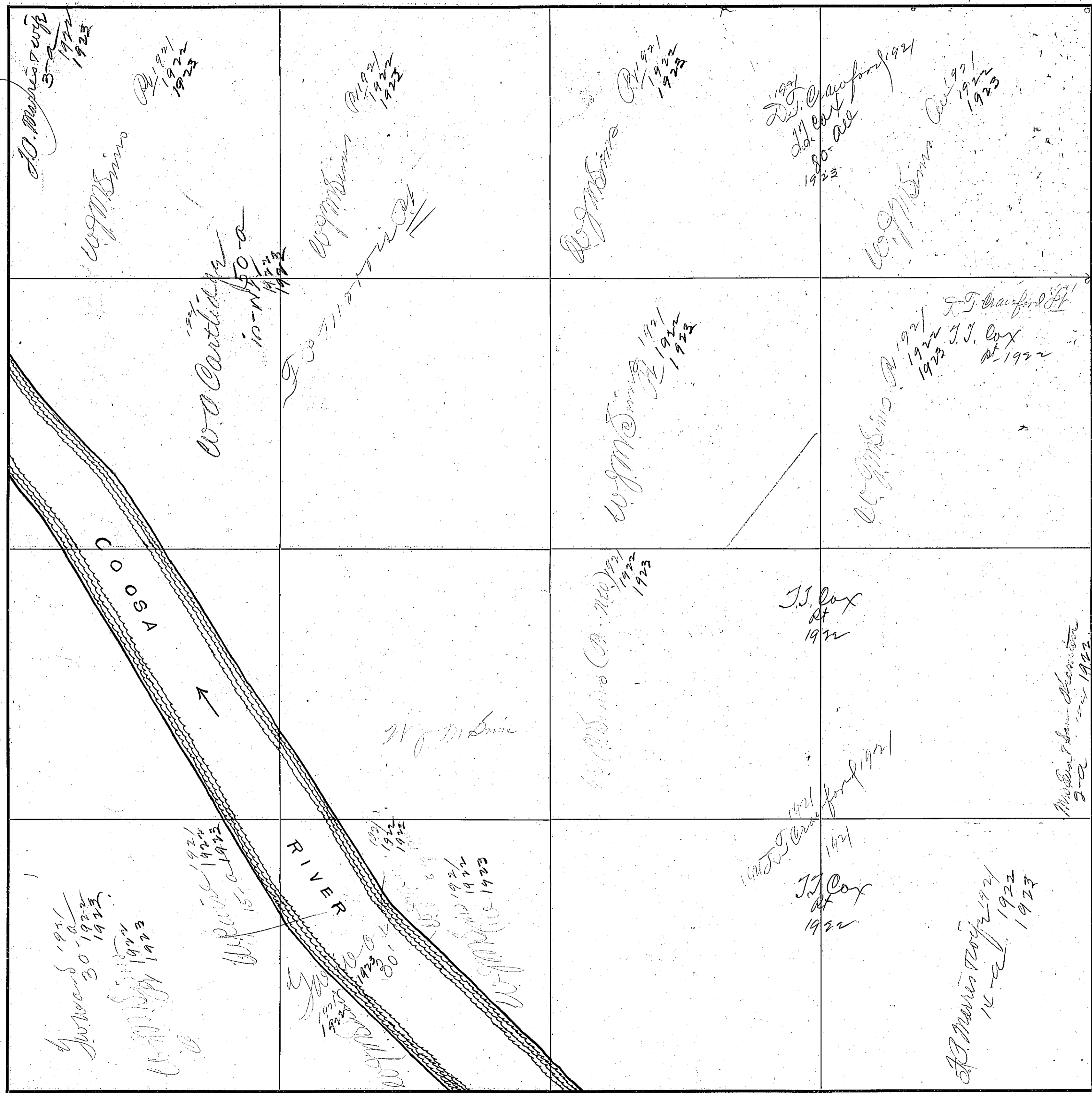

COUNTY Etowah County

Scale—300 Ft.=1 inch

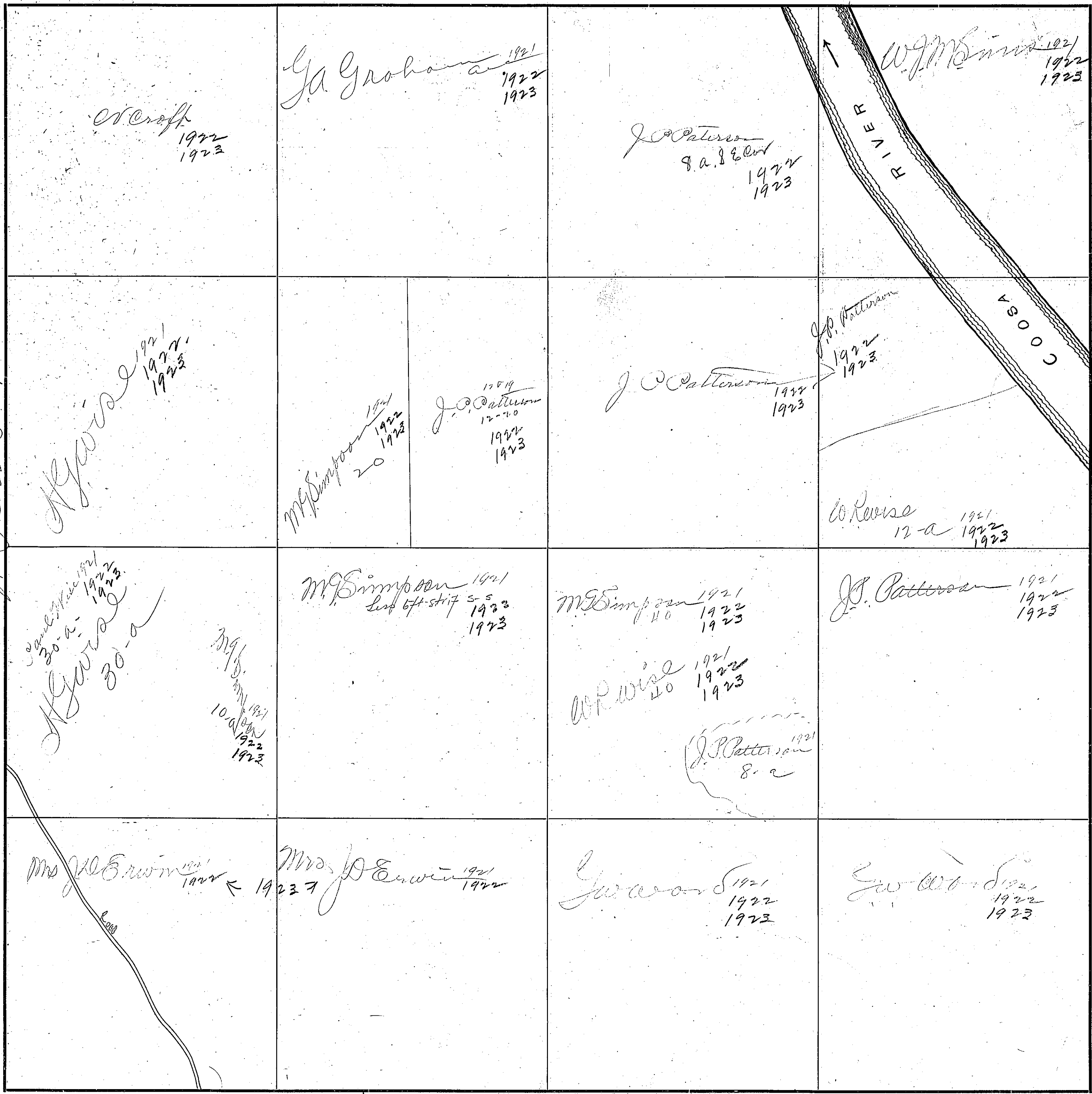

296

SECTION 28

TOWNSHIP 11

RANGE 7

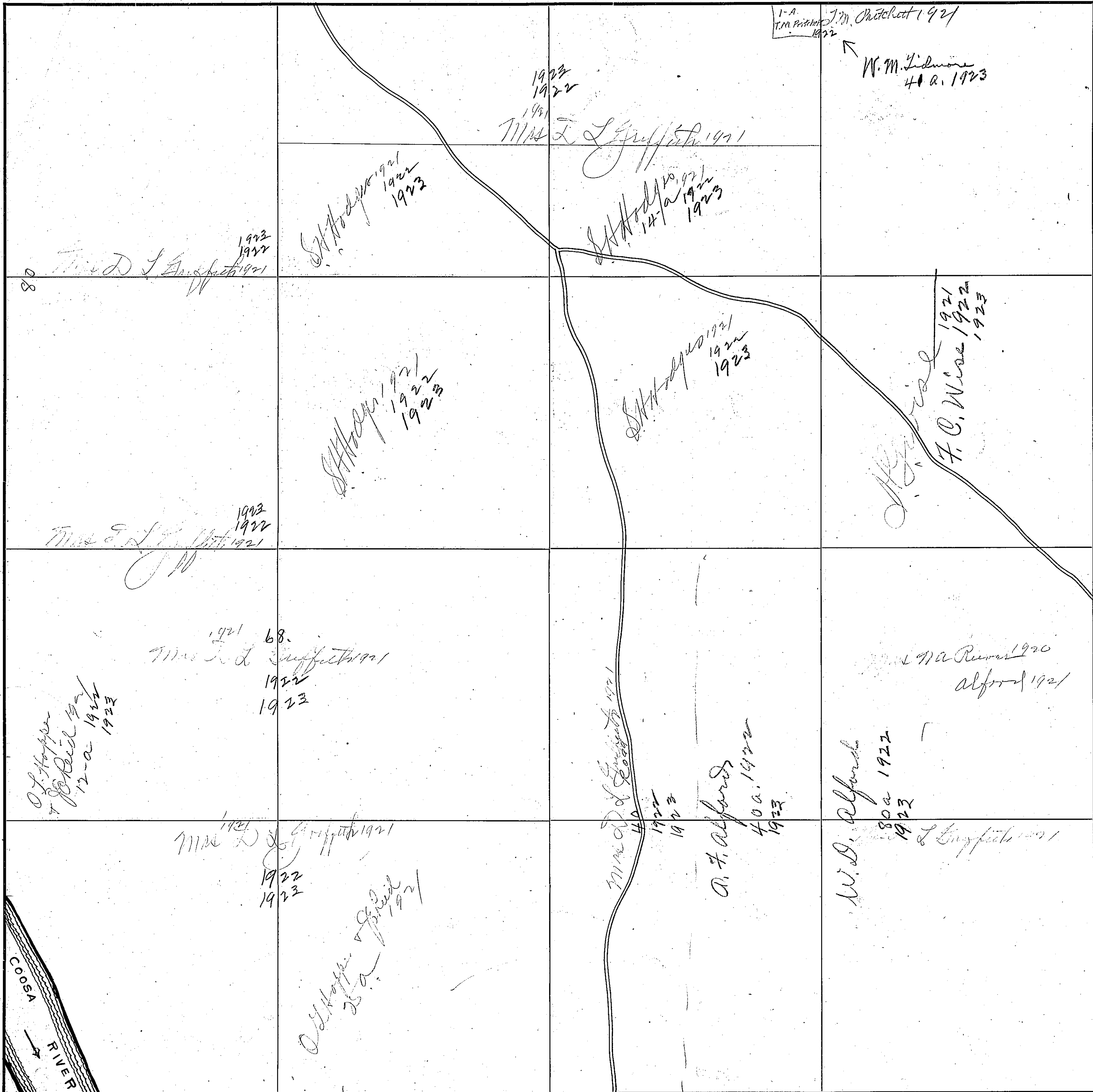

COUNTY

Etowah County

Scale—300 Ft.=1 inch

J. Patterson 53-a
in this sec

294

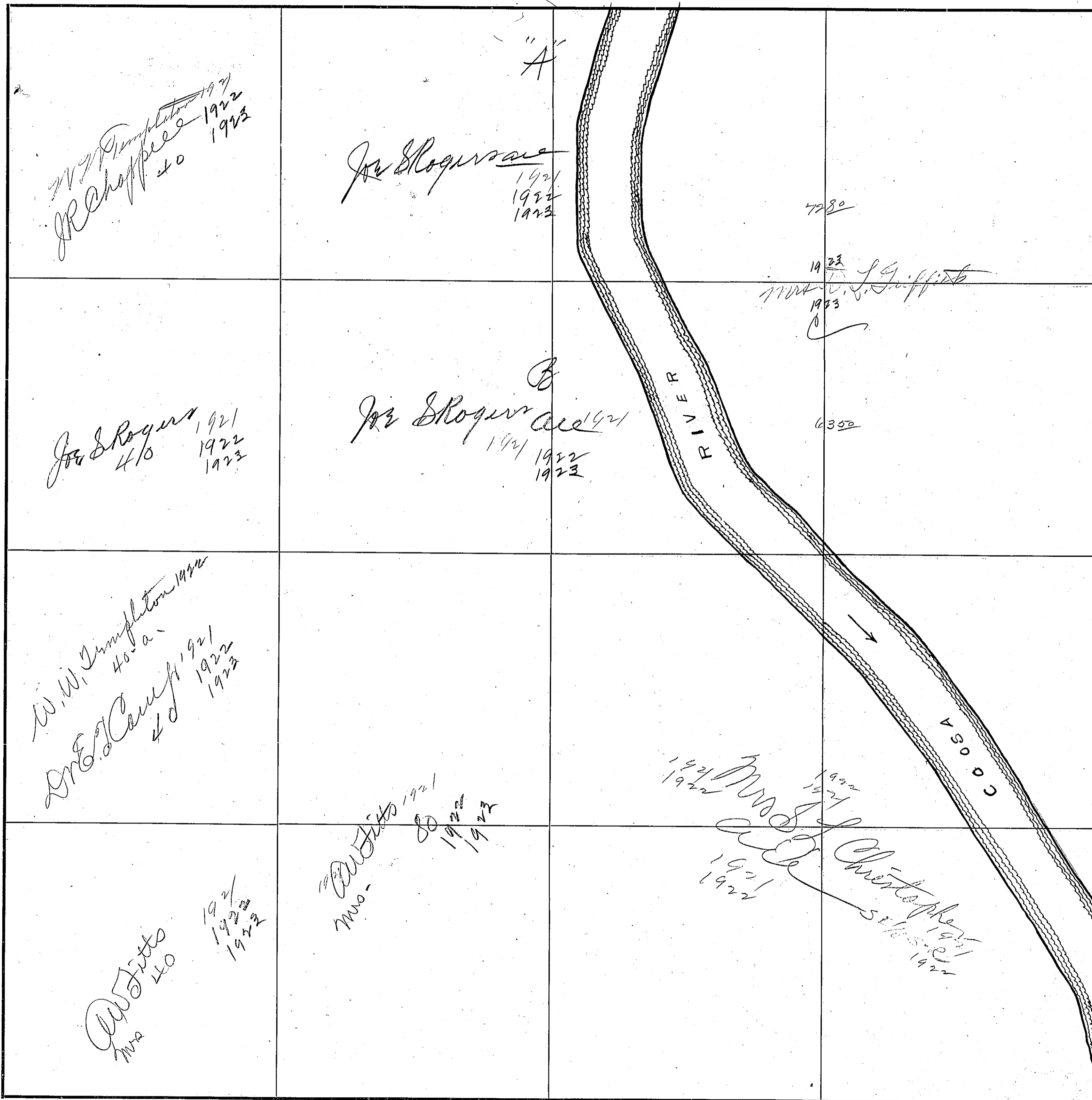

W. W. Simpfleton 1921
J. R. Chaffee 40 1922
1923

J. Rogers
1921
1922
1923

7280

1923
J. Griffith
1923

J. Rogers
40 1921
1922
1923

J. Rogers
1921
1922
1923

6350

W. W. Simpfleton 1921
40 a
G. E. Caffey 40 1921
1922
1923

A. Fitts 80 1921
1922
1923

1921
1922
Mrs. J. Chertophen
1921
1922
5165
1921

A. Fitts 40 1921
1922
1923

298

SECTION 30

TOWNSHIP 11

RANGE 7

<p>CA Narver 80 1921 1922 1923</p>	<p>1921 1922 1923</p>	<p>Ed Anderson 1921 28⁵⁸/₁₀₀ 1922 1923</p>	<p>W. H. Ashley 1921 28⁵⁸/₁₀₀ a 1922 1923</p> <p>1921 1922 1923</p>
<p>1921 CA Narver 80 1922 1923</p>	<p>1921 40 1922 1923</p>	<p>CA Narver 1921 40 1922 1923</p>	<p>John Rogers 40 1922 1923</p>
<p>1921 Myrtle Estlin 80 1922 1923</p>	<p>Eds Ala City Land Co 40-a, 1922 1923</p> <p>R. Keith 1922 1923</p>	<p>1921 1922 1923</p>	<p>1921 1922 1923</p>
<p>1921 1922 1923</p> <p>1921 1922 1923</p>	<p>John Morris 1922 1923</p>	<p>1921 1922 1923</p>	<p>1921 1922 1923</p>

COUNTY Dowd County

Scale-300 Ft.=1 inch

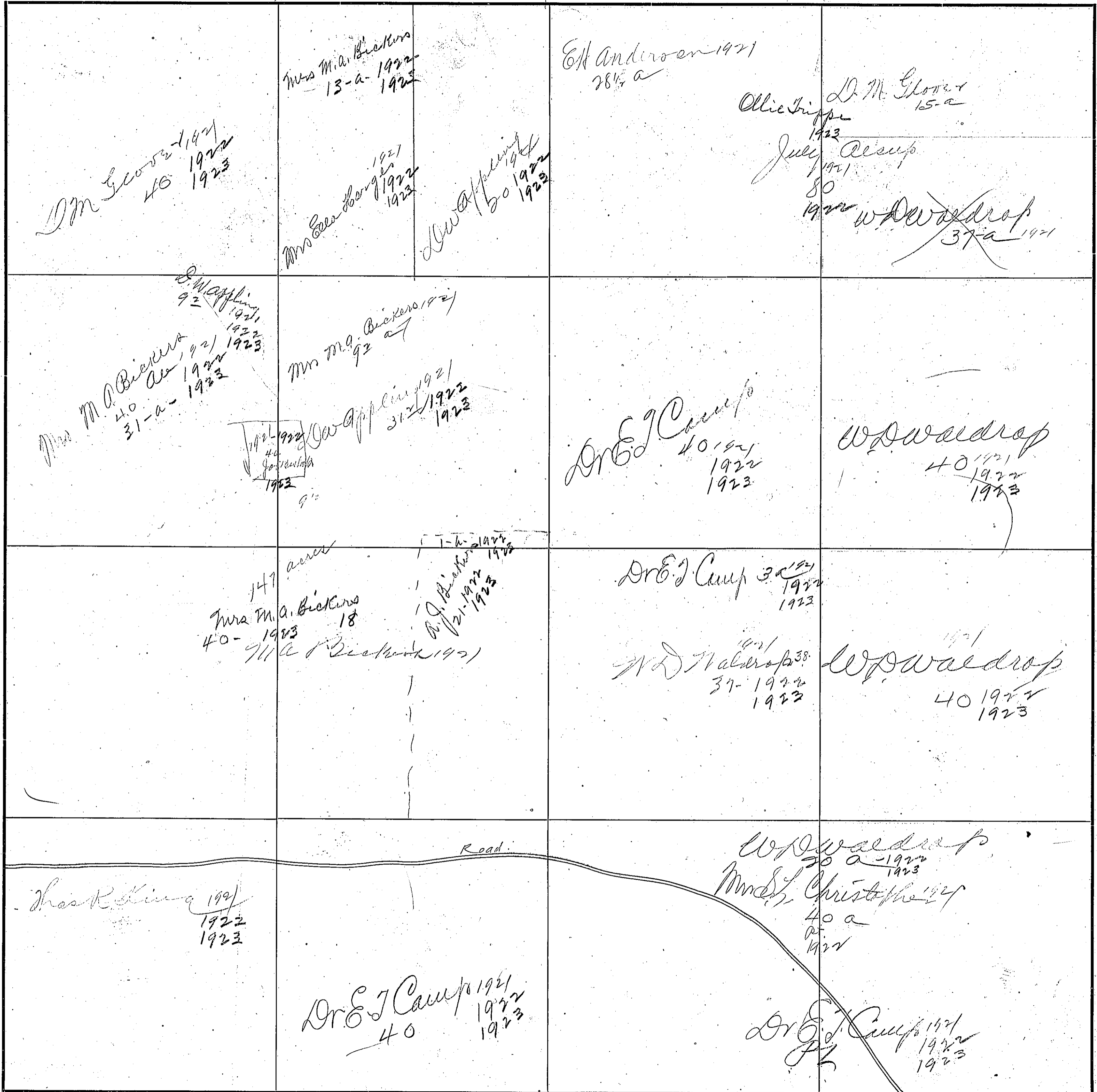

300

SECTION 32

TOWNSHIP //

RANGE 7

<p>Mrs S. L. Christopher 20 1922</p> <p>J. Carter BURET 40 1922 1923</p>	<p>Mrs S. L. Christopher 1921</p> <p>80 1922</p>	<p>Mrs S. L. Christopher 1921</p> <p>80 1922</p>	<p>Mrs S. L. Christopher 80 1921 1922</p>
<p>Mrs S. L. Christopher 1922</p>	<p>Mrs S. L. Christopher 1921</p> <p>80 1922</p>	<p>Mrs S. L. Christopher 80 1921 1922</p>	<p>Mrs S. L. Christopher 80 1921 1922</p>
<p>Mrs S. L. Christopher Pt 1922</p>	<p>Mrs S. L. Christopher</p> <p>W. J. Coker Pt 1921 1922</p> <p>W. A. Swindle 40, 52 1921 1922 1923</p>	<p>W. J. Coker Pt Mrs S. M. Coker Pt 1922 1923</p>	<p>J. D. Tompkins 1921 1922 80</p> <p>W. J. Coker Pt Mrs S. M. Coker Pt 1921 1922 1923</p>
<p>W. J. Coker Pt 1921</p> <p>W. A. Swindle Pt 1921 1922 1923</p>	<p>Mrs S. M. Coker Pt 1921 1922</p> <p>W. J. Coker Pt 1921</p> <p>(see notes 124-A)</p> <p>J. D. Tompkins 15-A 1922 1923</p> <p>W. A. Swindle 5-A-3</p>	<p>W. J. Coker Pt Mrs S. M. Coker Pt 1921-1922</p>	<p>Mrs S. M. Coker Pt 1921 1922 1923</p> <p>W. J. Coker Pt 1921</p> <p>J. D. Tompkins 1921 1922 80</p> <p>W. A. Swindle</p>

COUNTY Missouri County

Scale-300 Ft.=1 inch

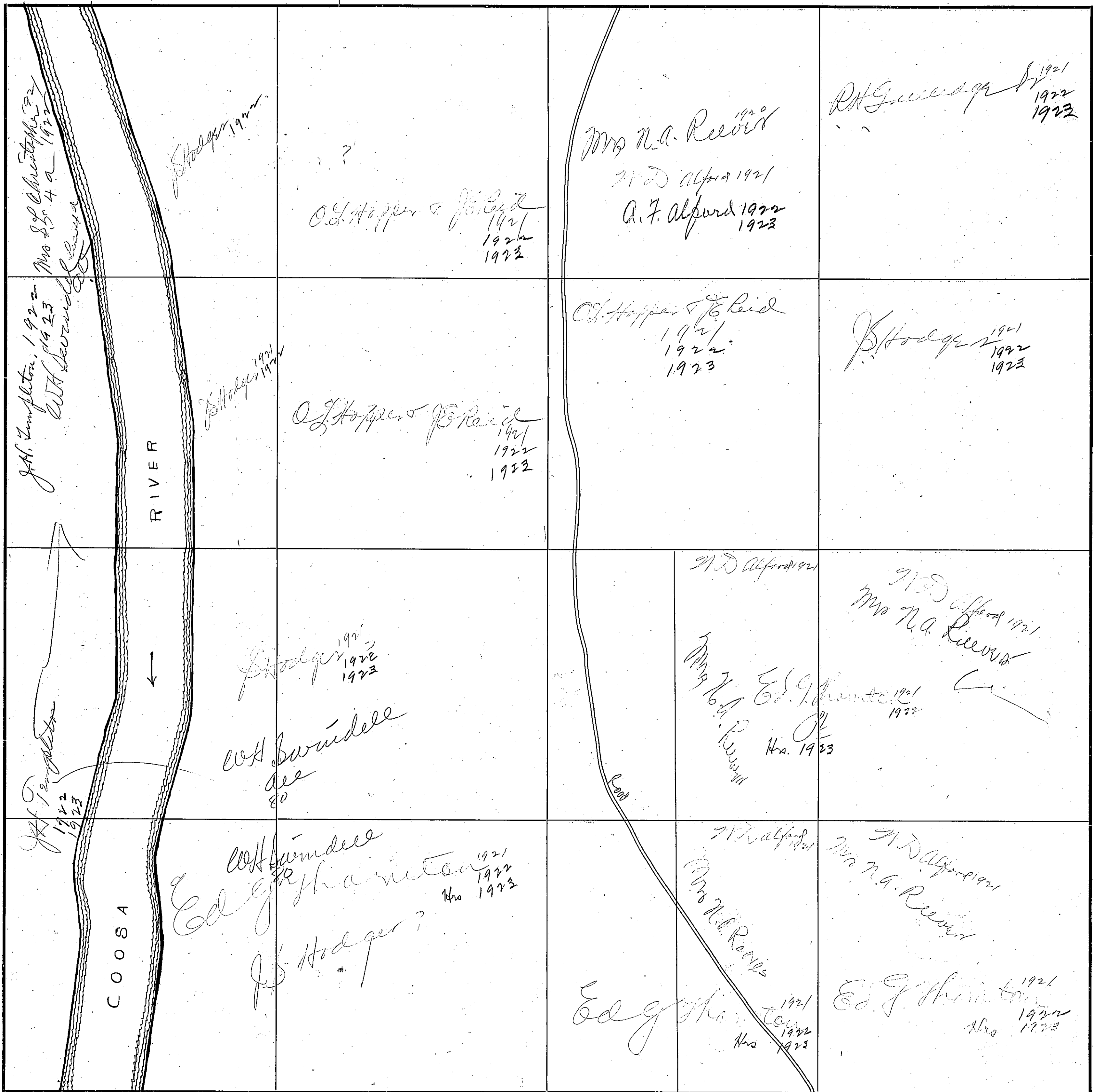

202

SECTION 34

TOWNSHIP 11

RANGE 7

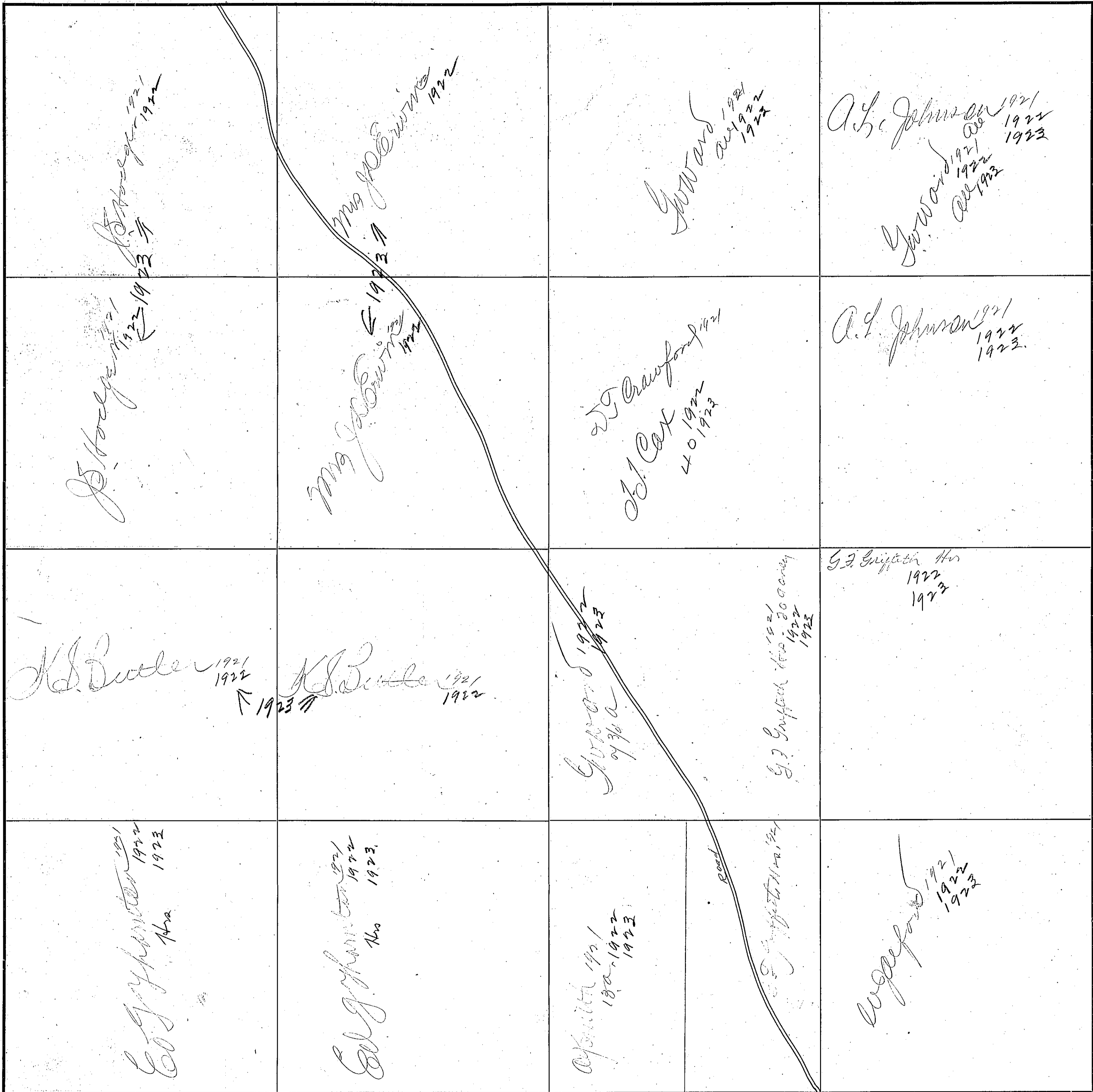

COUNTY Mohawk County

Scale—300 Ft.=1 inch

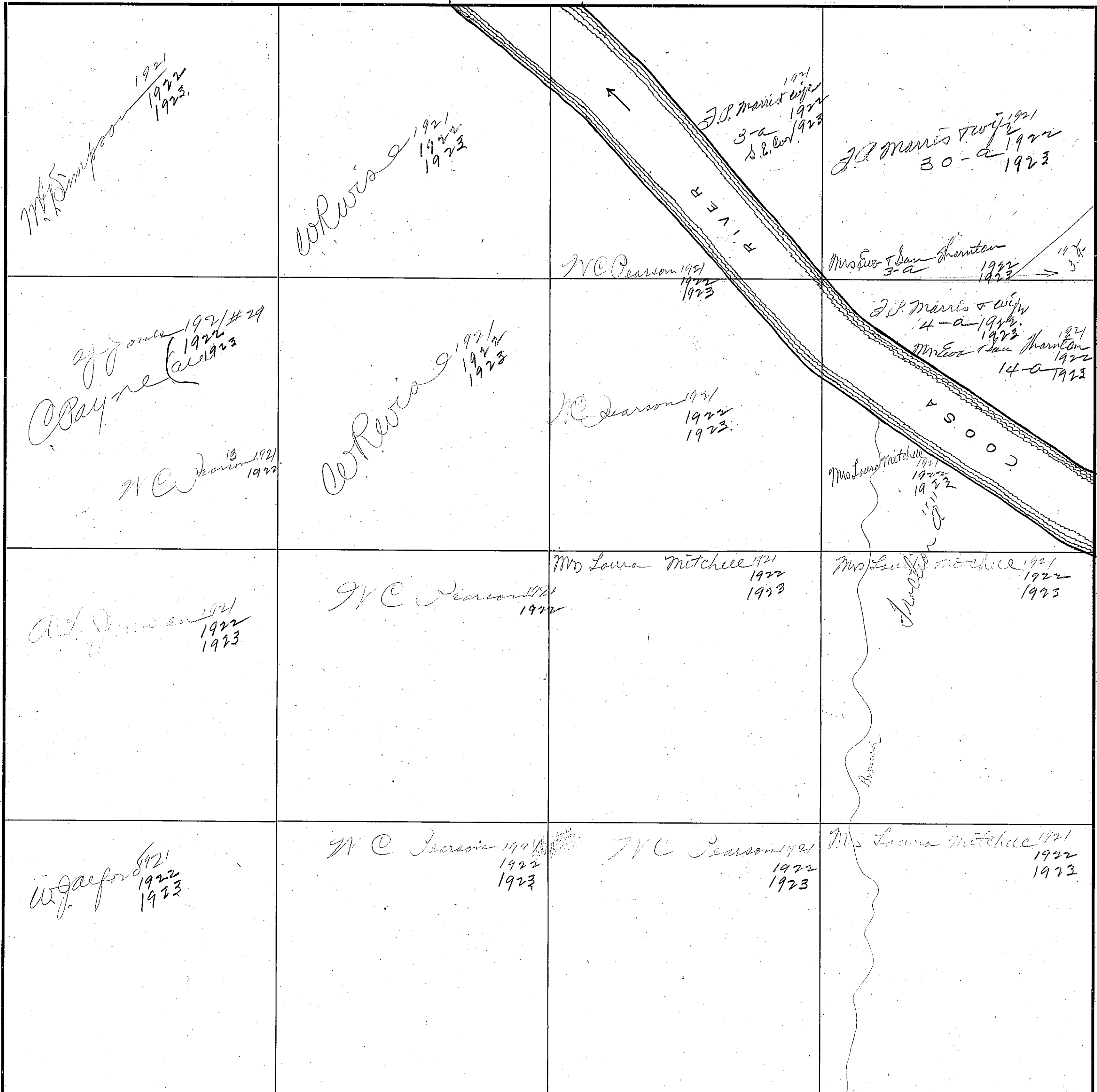

204

SECTION 36

TOWNSHIP 11

RANGE 7

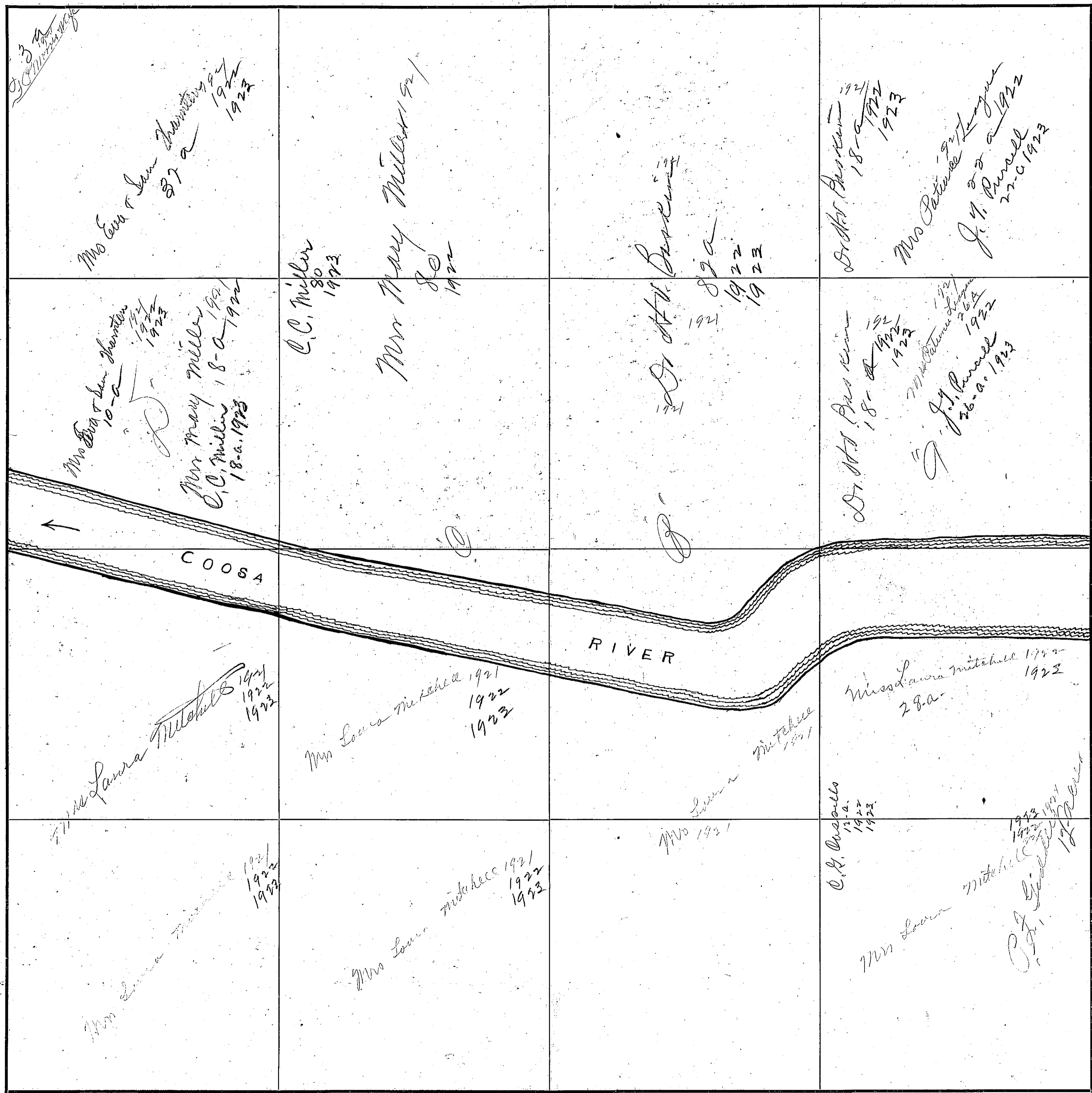

COUNTY Davie County

Scale - 300 Ft. = 1 inch

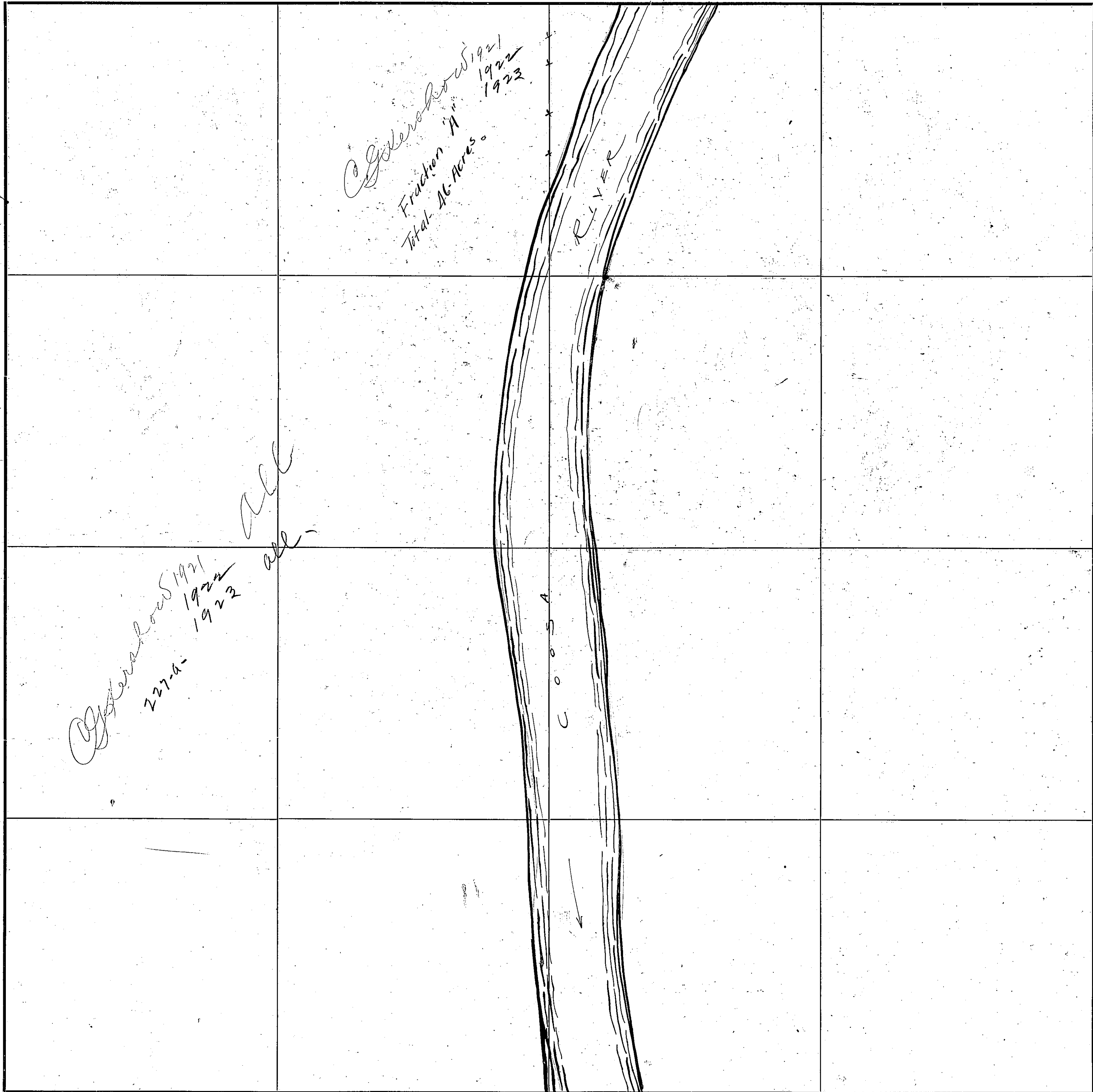

306

SECTION 5

TOWNSHIP 11

RANGE 8

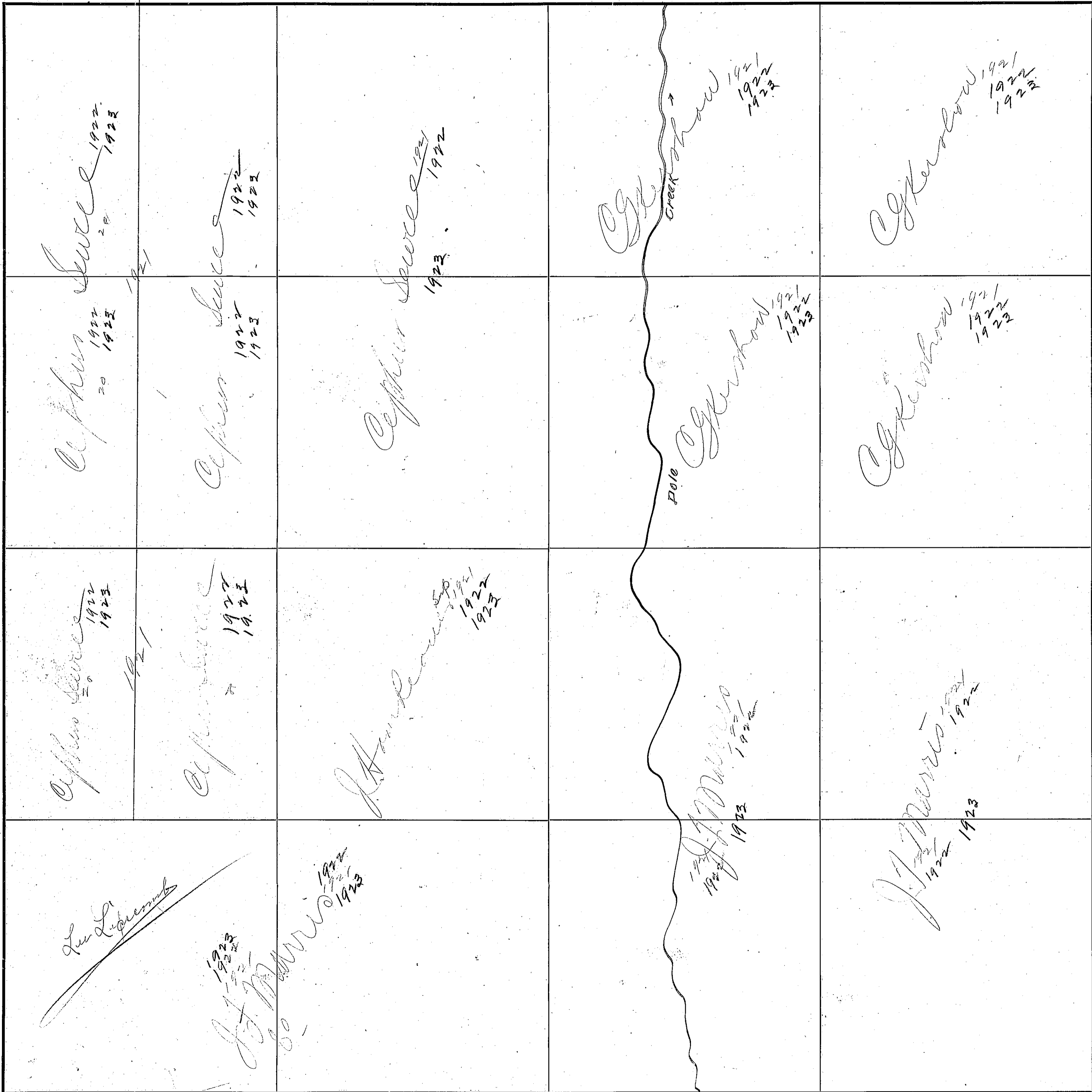

COUNTY Blanch County

Scale—300 Ft.=1 inch

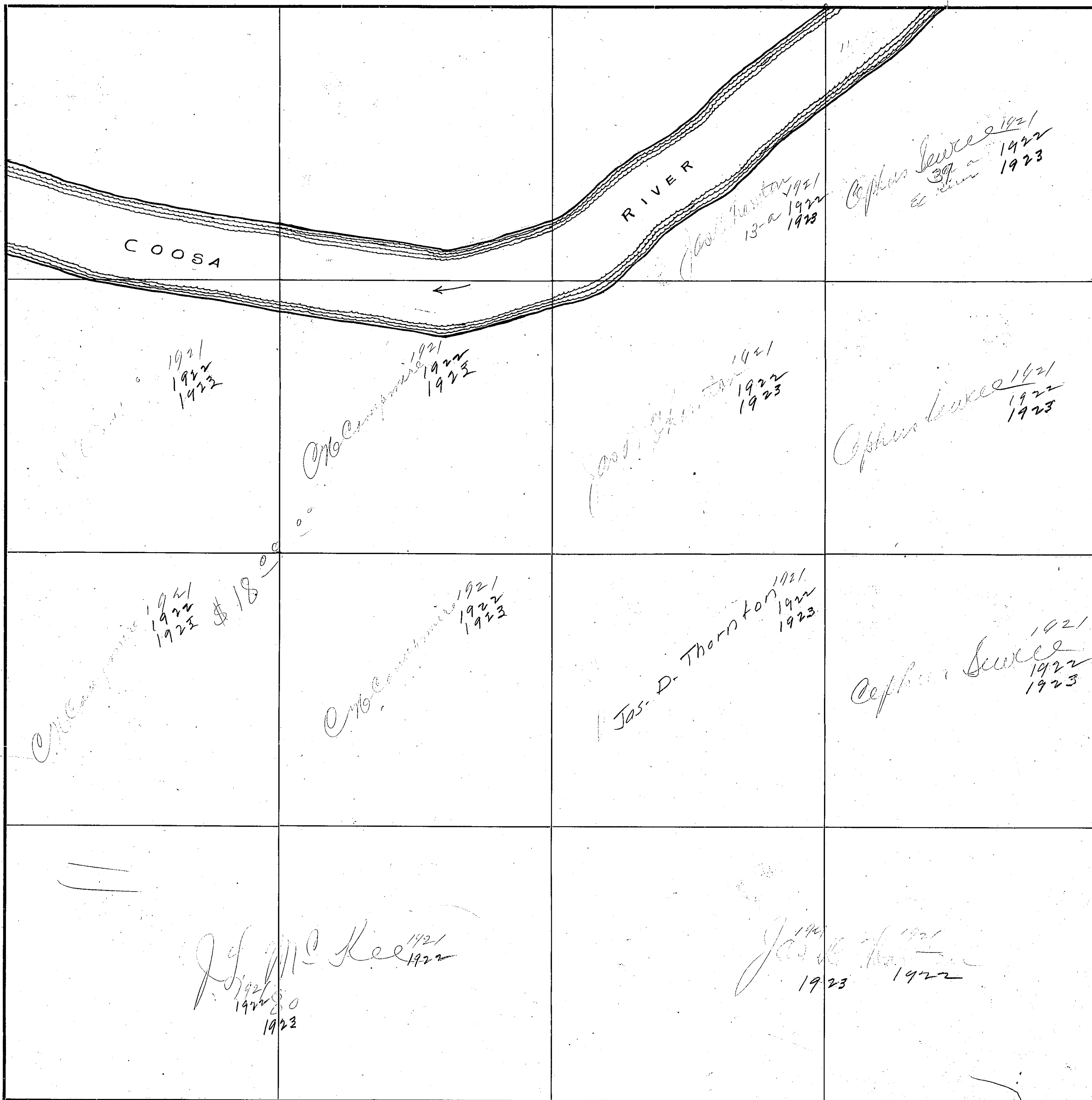

208

SECTION 7

TOWNSHIP //

RANGE 8

<p>W. J. Hale 1921 1922</p> <p>J. W. Watson 1922 1923</p>	<p>W. J. Hale 1921 1922</p> <p>W. J. Hale 1921 1922</p>	<p>W. J. Hale 1921 1922</p>	<p>W. J. Hale 1921 1922</p>
<p>W. J. Hale 1921 1922</p> <p>J. W. Watson 1922 1923</p>	<p>W. J. Hale 1921 1922</p> <p>W. J. Hale 1921 1922</p>	<p>W. J. Hale 1921 1922</p>	<p>W. J. Hale 1921 1922</p> <p>W. J. Hale 1923</p>
<p>W. J. Hale 1921 1922</p> <p>1923</p> <p>W. J. Hale 1921 1922</p>	<p>W. J. Hale 1921 1922</p>	<p>M. M. Gallagher R. L. Allen 1922 1923</p>	<p>W. J. Hale 1921 1922</p> <p>J. W. Hale 1923</p>
<p>W. J. Hale 1921 1922</p> <p>1923</p> <p>W. J. Hale 1921 1922</p>	<p>W. J. Hale 1921 1922</p>	<p>M. M. Gallagher R. L. Allen 1922 1923</p>	<p>M. M. Gallagher R. L. Allen 1922 1923</p>

COUNTY Blanch County

Scale-300 Ft.=1 inch

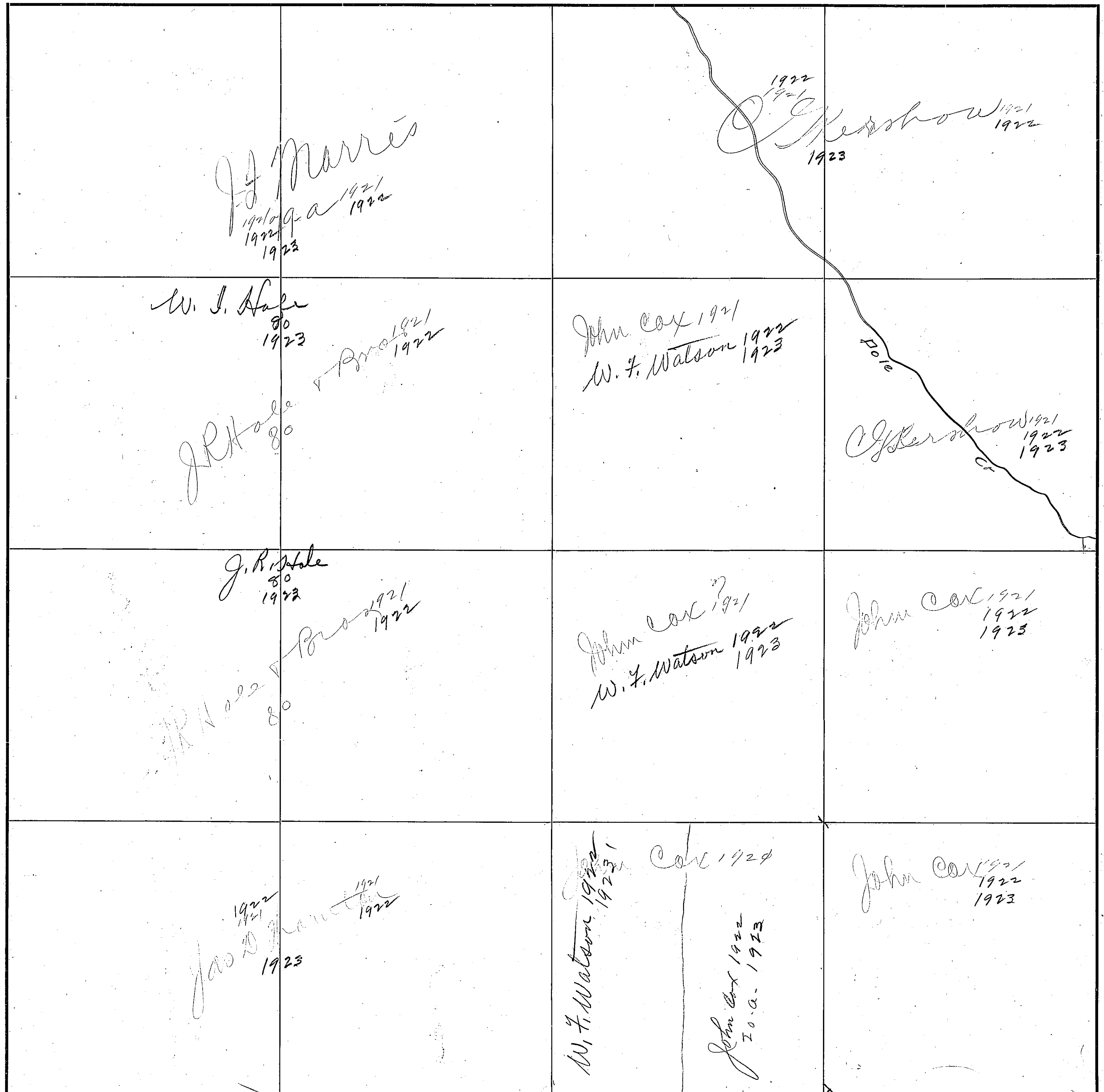

Scale-300 Ft.=1 Inch

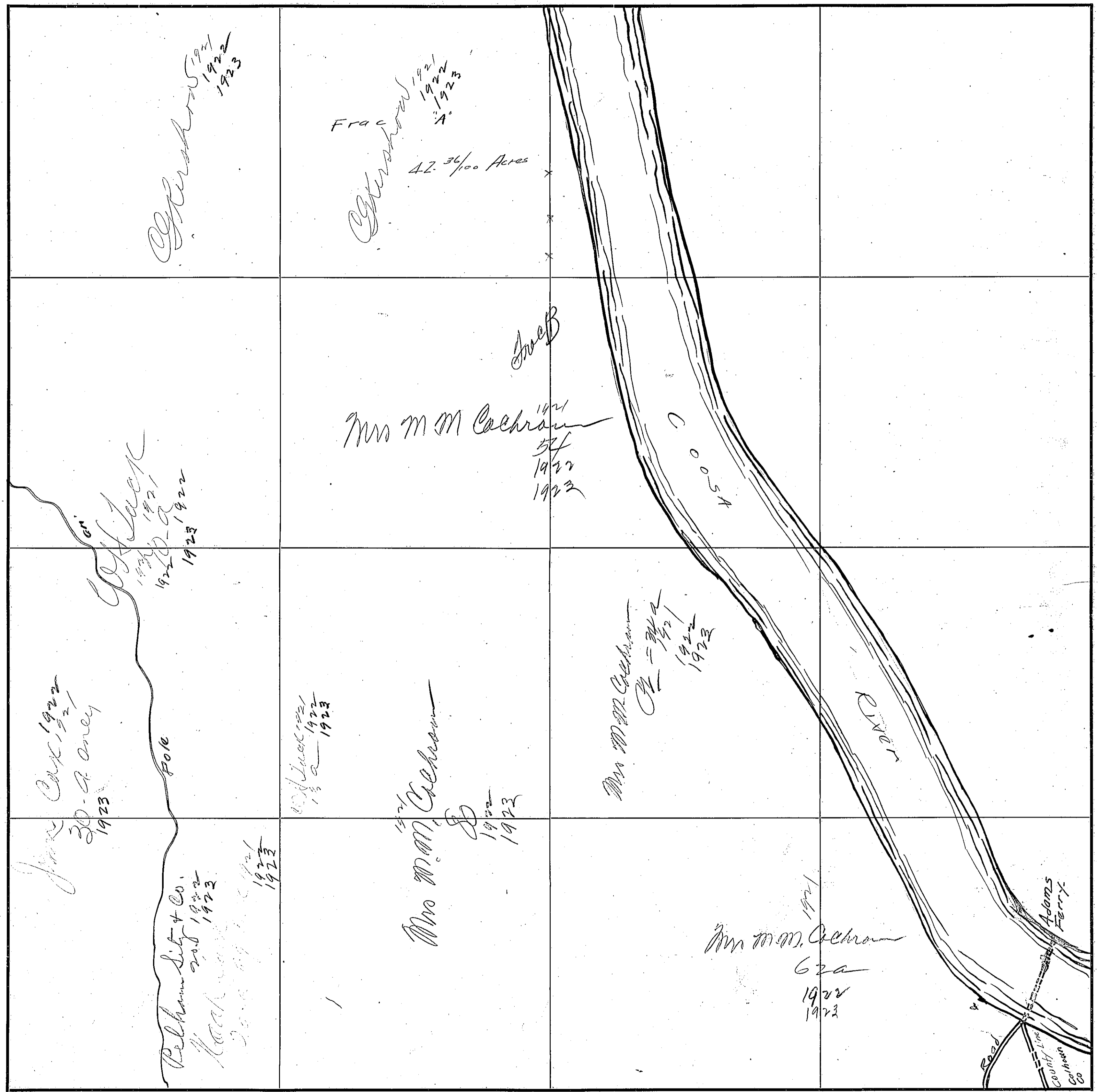

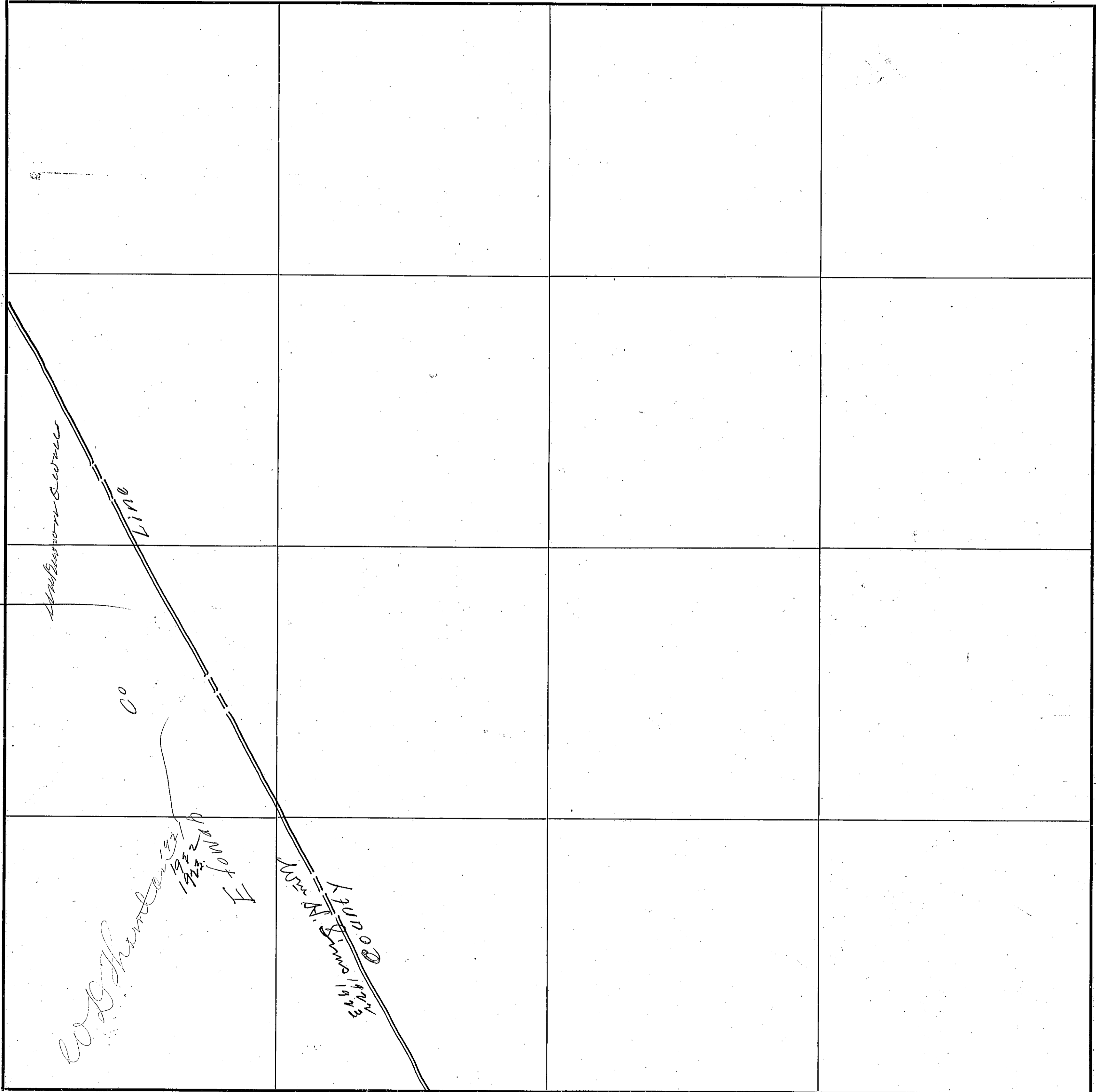

3/2

SECTION 16

TOWNSHIP 11

RANGE 8

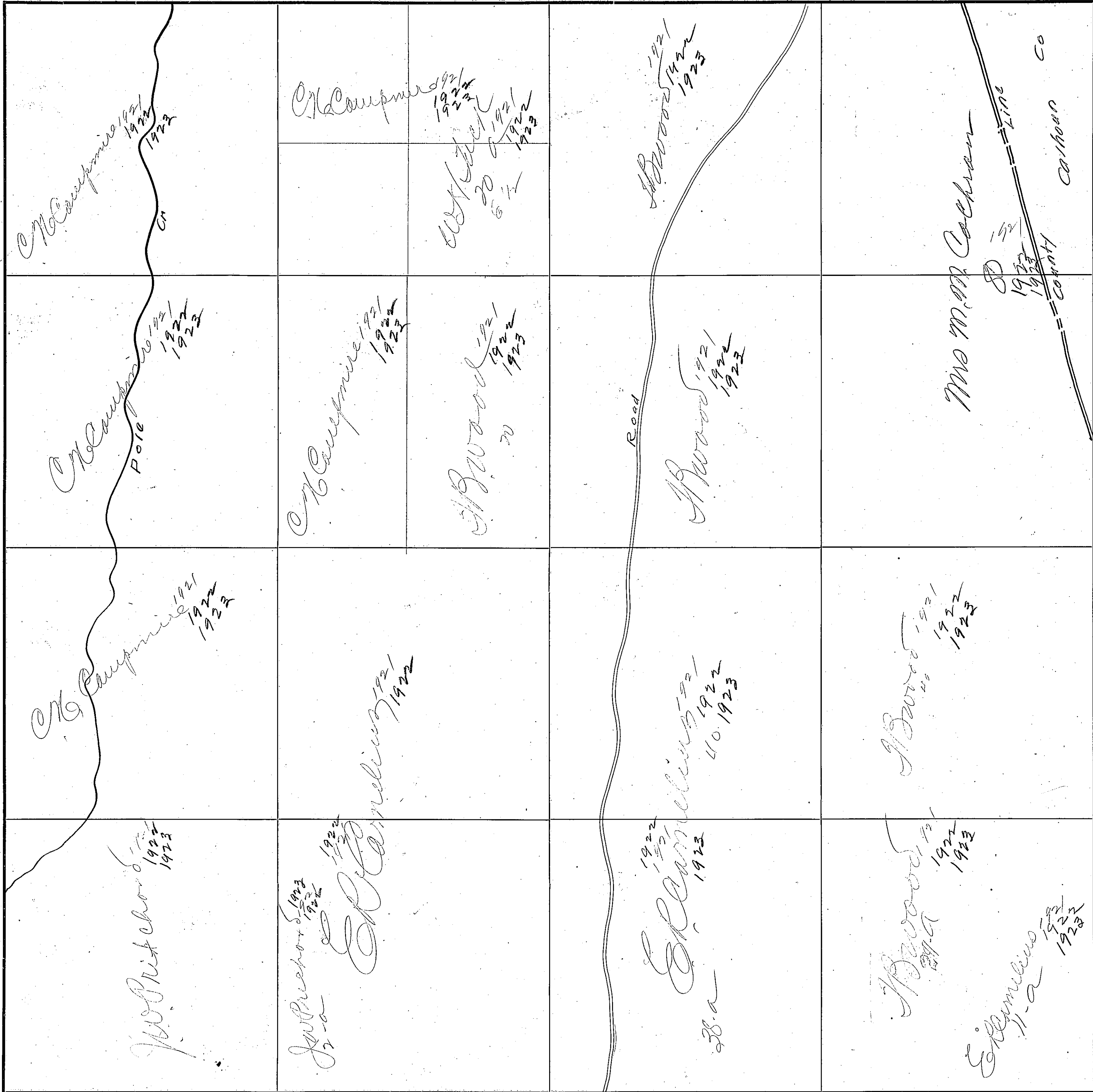

COUNTY Blount County

Scale - 300 Ft = 1 inch

<p><i>10-0-1921</i> <i>10-0-1922</i> <i>10-0-1923</i></p> <p><i>W. S. R Allen 1921</i> <i>1922</i> <i>1923</i></p> <p><i>Thos Seales 1921</i> <i>10-a-1922</i> <i>1923</i></p>	<p><i>1921</i> <i>1922</i> <i>1923</i></p> <p><i>W. S. R Allen</i></p>	<p><i>1921</i> <i>1922</i> <i>1923</i></p> <p><i>W. S. R Allen</i></p>	<p><i>1921</i> <i>1922</i> <i>1923</i></p> <p><i>W. S. R Allen</i></p>	<p><i>1921</i> <i>1922</i> <i>1923</i></p> <p><i>W. S. R Allen</i></p>
<p><i>1921</i> <i>1922</i> <i>1923</i></p> <p><i>W. S. R Allen</i></p>	<p><i>1921</i> <i>1922</i> <i>1923</i></p> <p><i>W. S. R Allen</i></p>	<p><i>1921</i> <i>1922</i> <i>1923</i></p> <p><i>W. S. R Allen</i></p>	<p><i>1921</i> <i>1922</i> <i>1923</i></p> <p><i>W. S. R Allen</i></p>	<p><i>1921</i> <i>1922</i> <i>1923</i></p> <p><i>W. S. R Allen</i></p>
<p><i>1921</i> <i>1922</i> <i>1923</i></p> <p><i>W. S. R Allen</i></p>	<p><i>1921</i> <i>1922</i> <i>1923</i></p> <p><i>W. S. R Allen</i></p>	<p><i>1921</i> <i>1922</i> <i>1923</i></p> <p><i>W. S. R Allen</i></p>	<p><i>1921</i> <i>1922</i> <i>1923</i></p> <p><i>W. S. R Allen</i></p>	<p><i>1921</i> <i>1922</i> <i>1923</i></p> <p><i>W. S. R Allen</i></p>
<p><i>1921</i> <i>1922</i> <i>1923</i></p> <p><i>W. S. R Allen</i></p>	<p><i>1921</i> <i>1922</i> <i>1923</i></p> <p><i>W. S. R Allen</i></p>	<p><i>1921</i> <i>1922</i> <i>1923</i></p> <p><i>W. S. R Allen</i></p>	<p><i>1921</i> <i>1922</i> <i>1923</i></p> <p><i>W. S. R Allen</i></p>	<p><i>1921</i> <i>1922</i> <i>1923</i></p> <p><i>W. S. R Allen</i></p>

314

SECTION 18

TOWNSHIP 11

RANGE 8

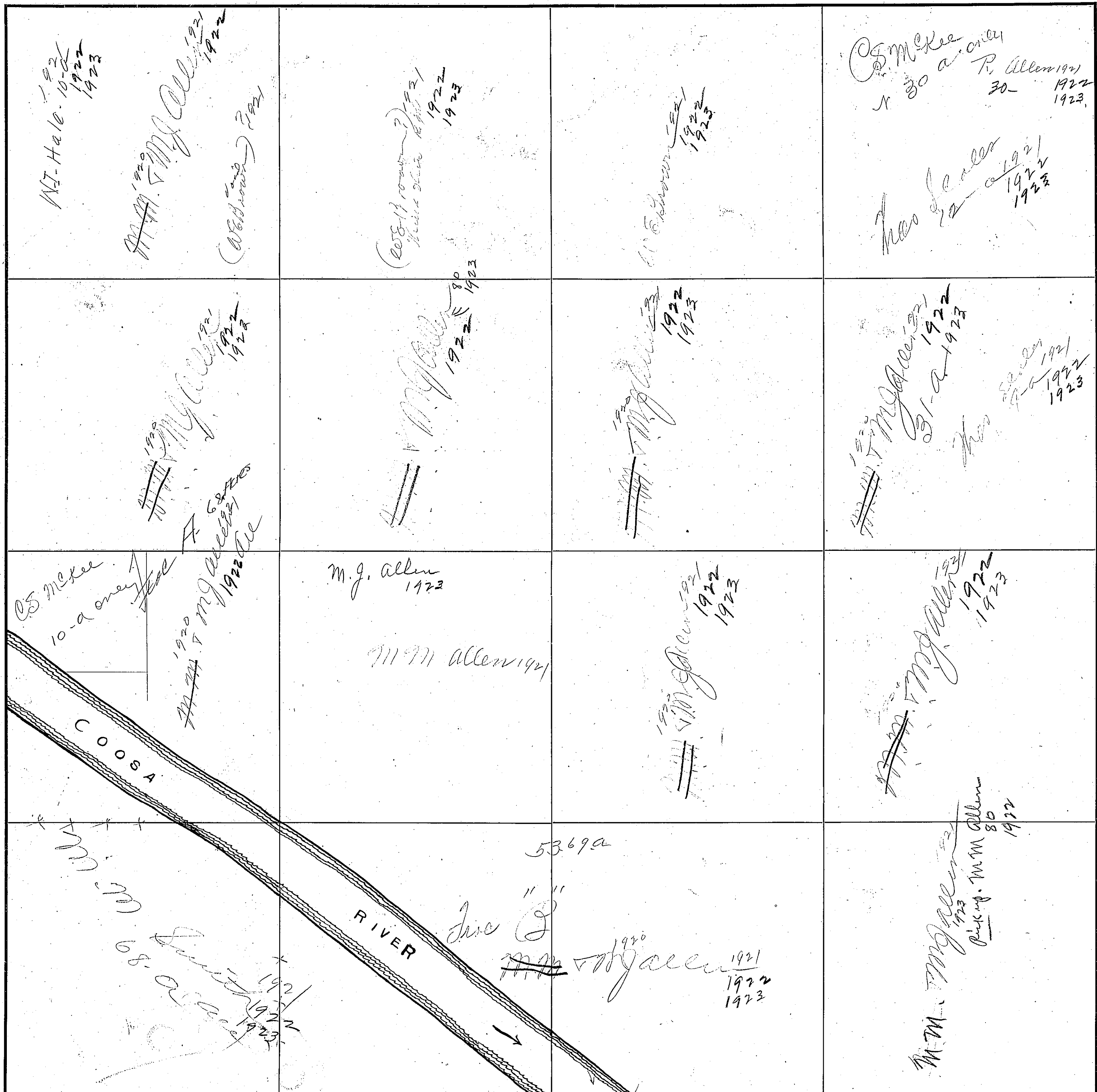

COUNTY Elowah County

Scale - 300 Ft. = 1 inch

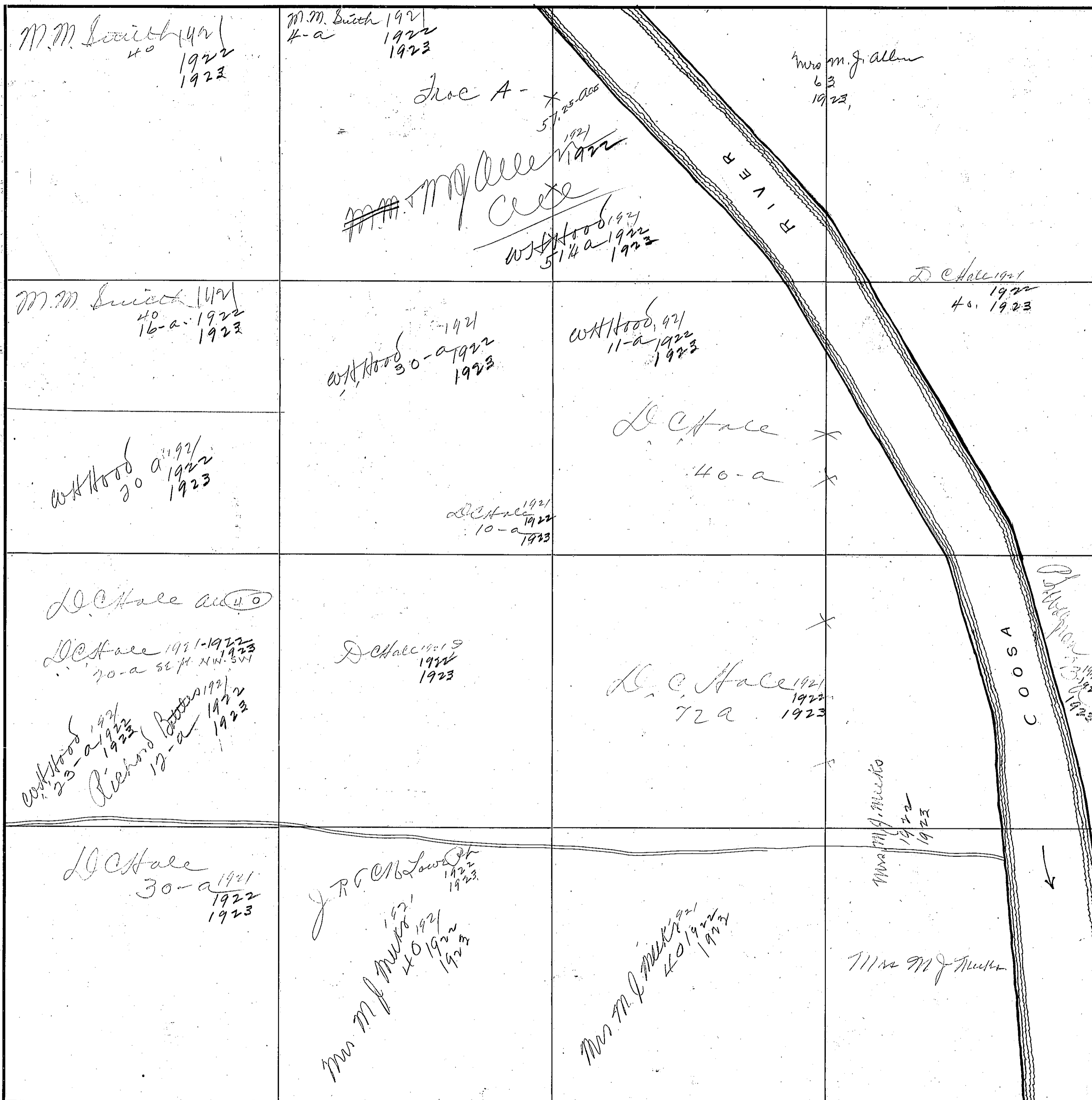

57.25
6
51.25

316

SECTION 20

TOWNSHIP 11

RANGE 8

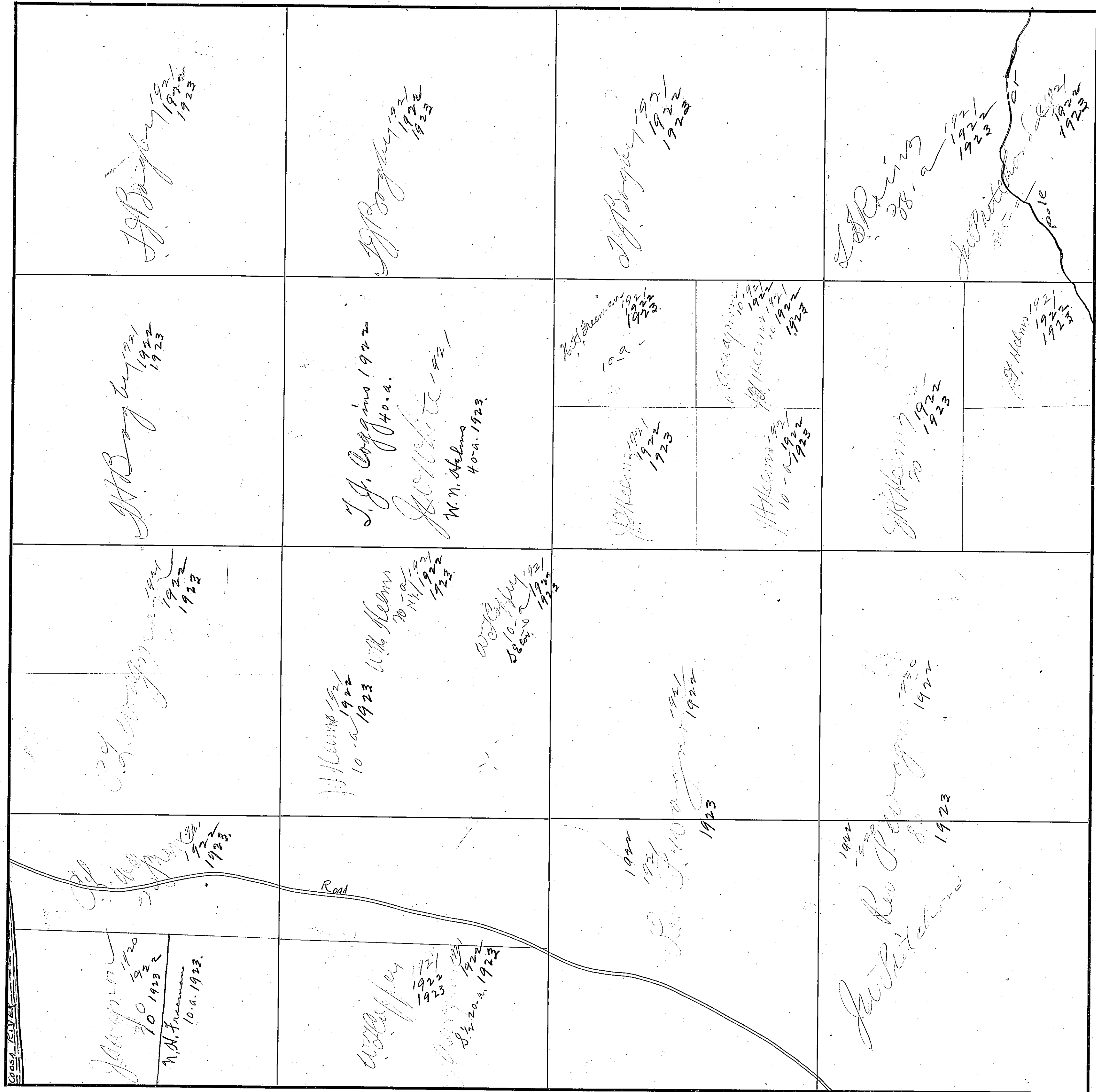

COUNTY Blount County

Scale—300 Ft.—1 inch

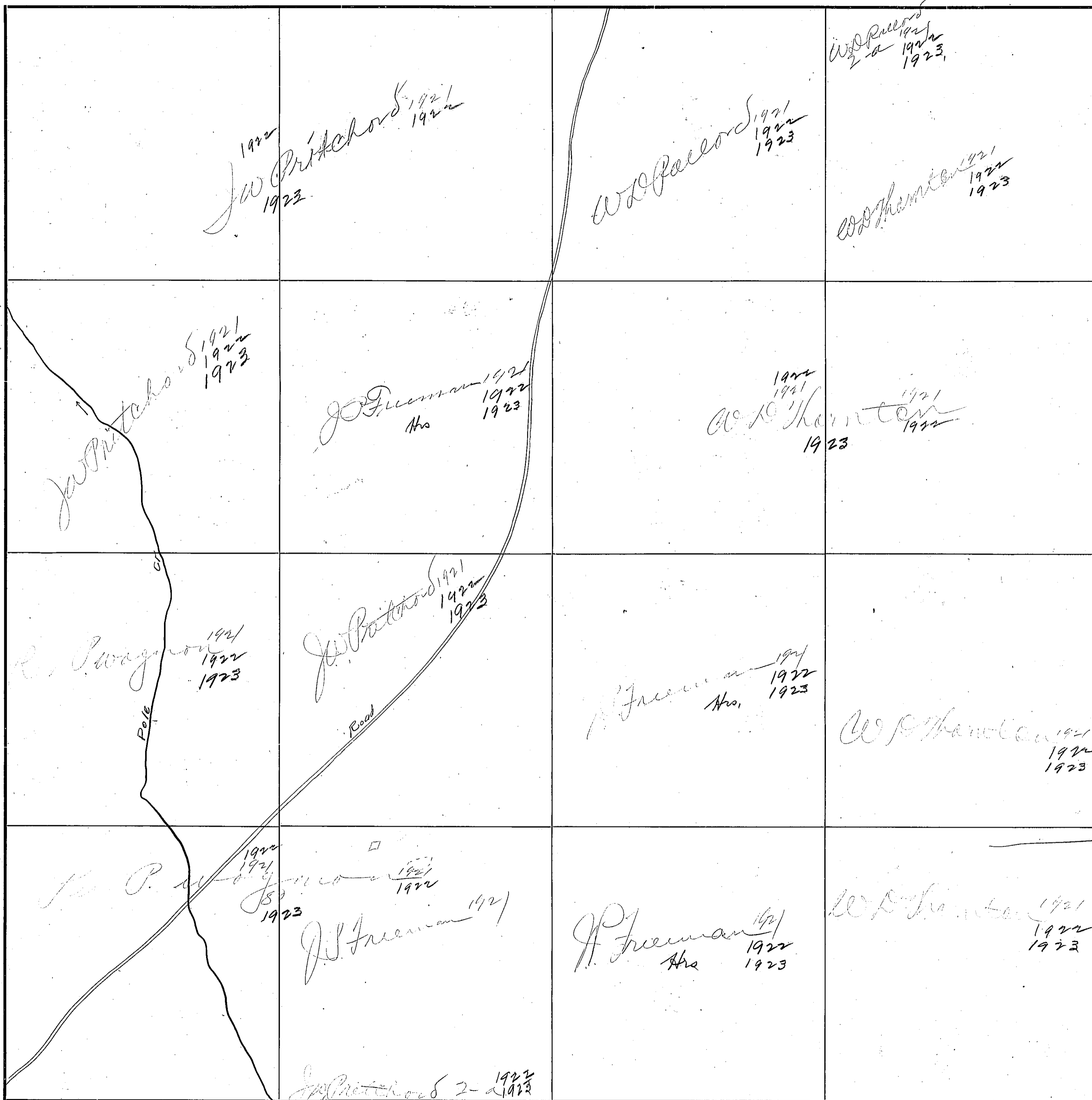

318

SECTION 22

TOWNSHIP 11

RANGE 8

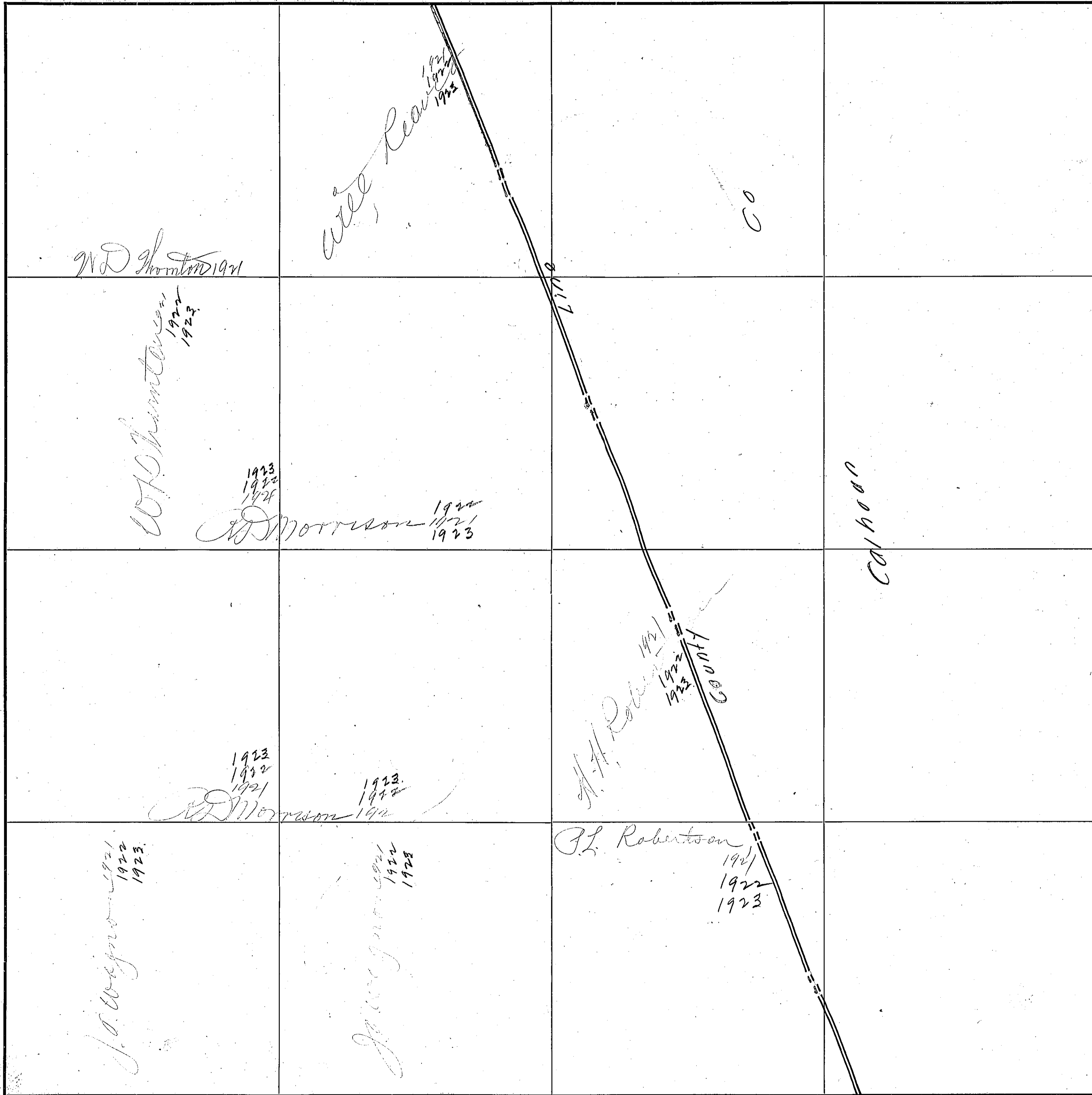

Scale - 300 Ft. = 1 inch

COUNTY Davies County

SECTION 26

TOWNSHIP 11

RANGE 8

319

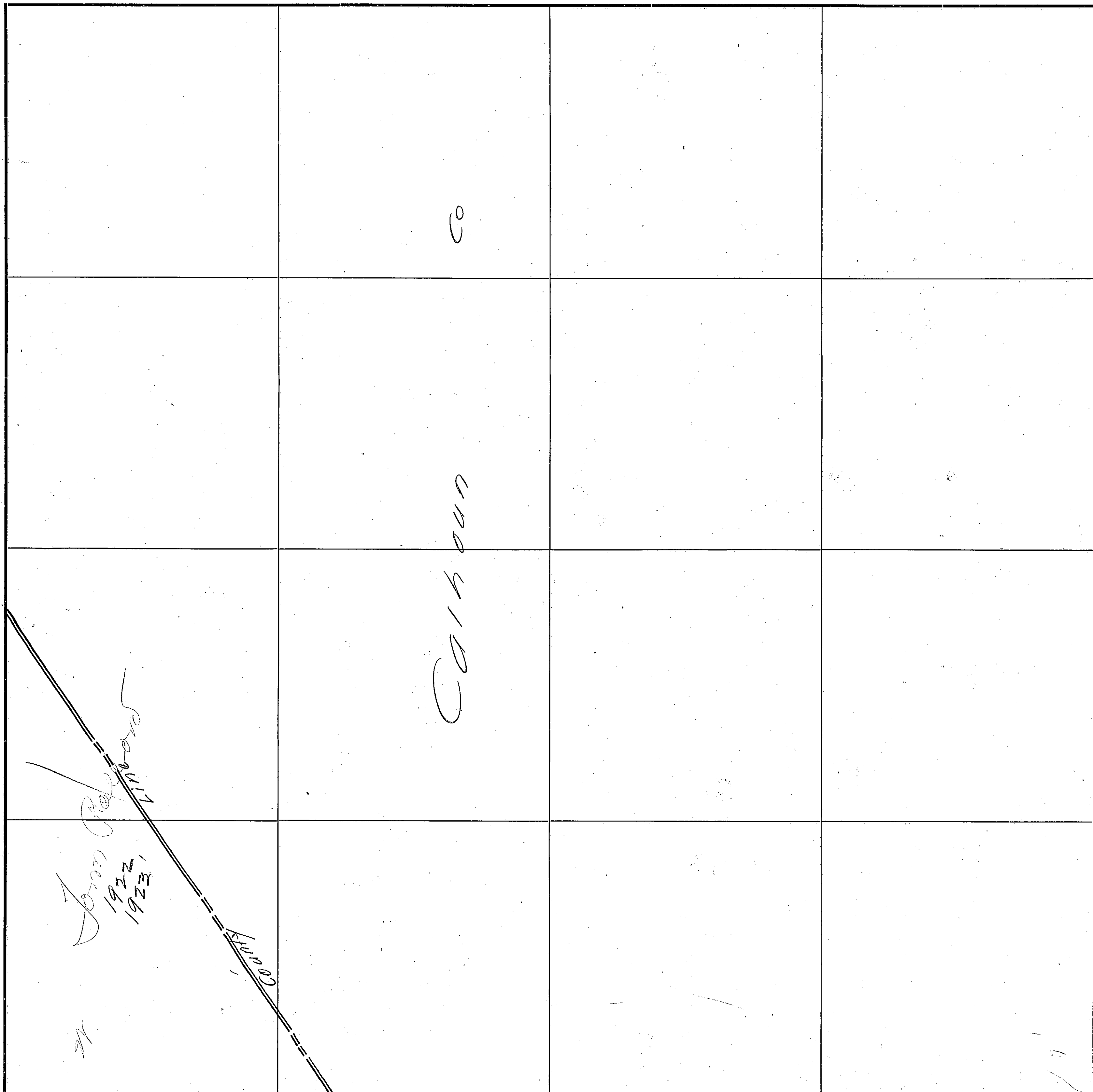

COUNTY Iowa County

Scale—300 Ft.=1 Inch

320

SECTION 27

TOWNSHIP //

RANGE 8

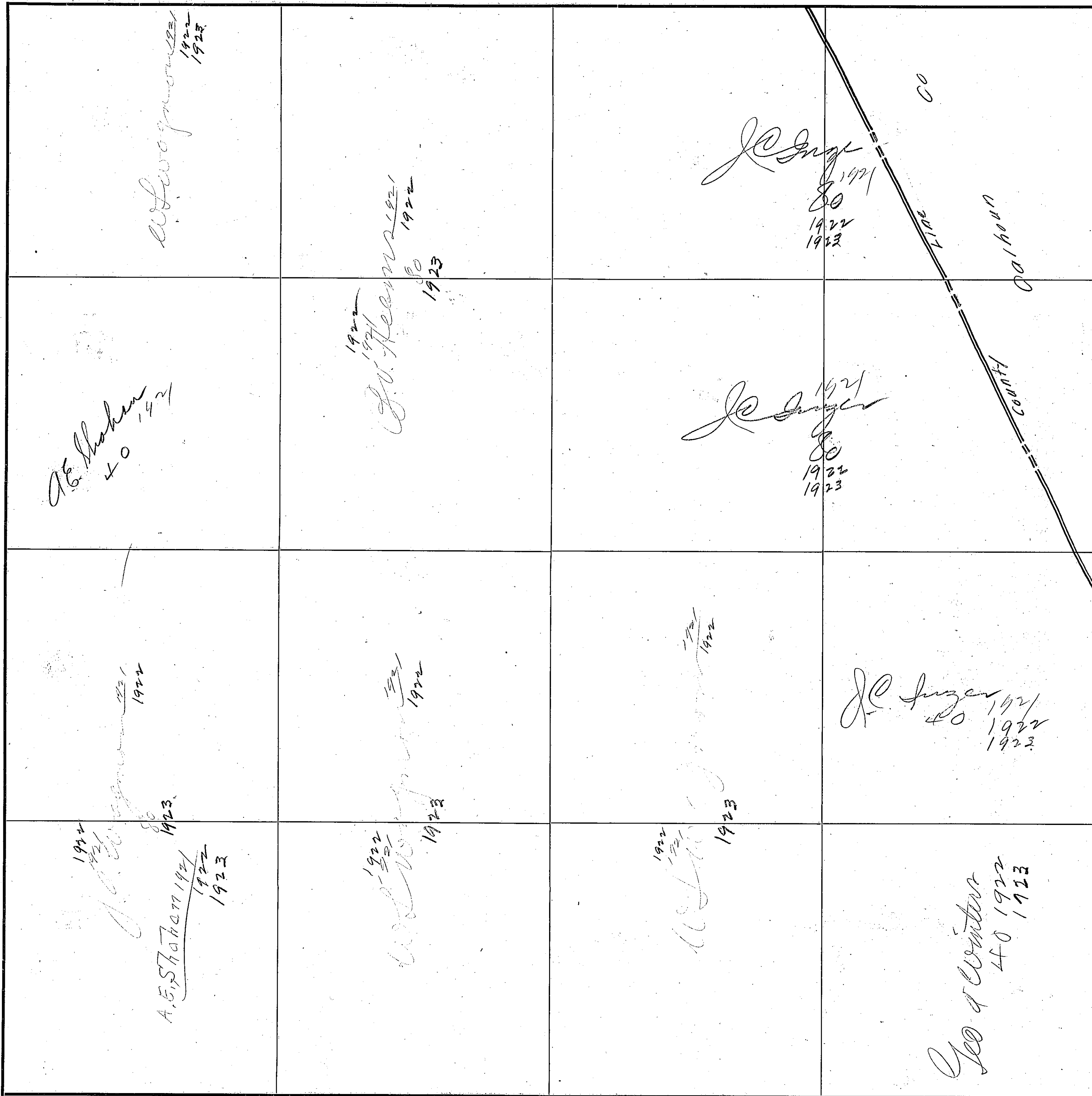

COUNTY Blowah County

Scale—300 Ft.=1 inch

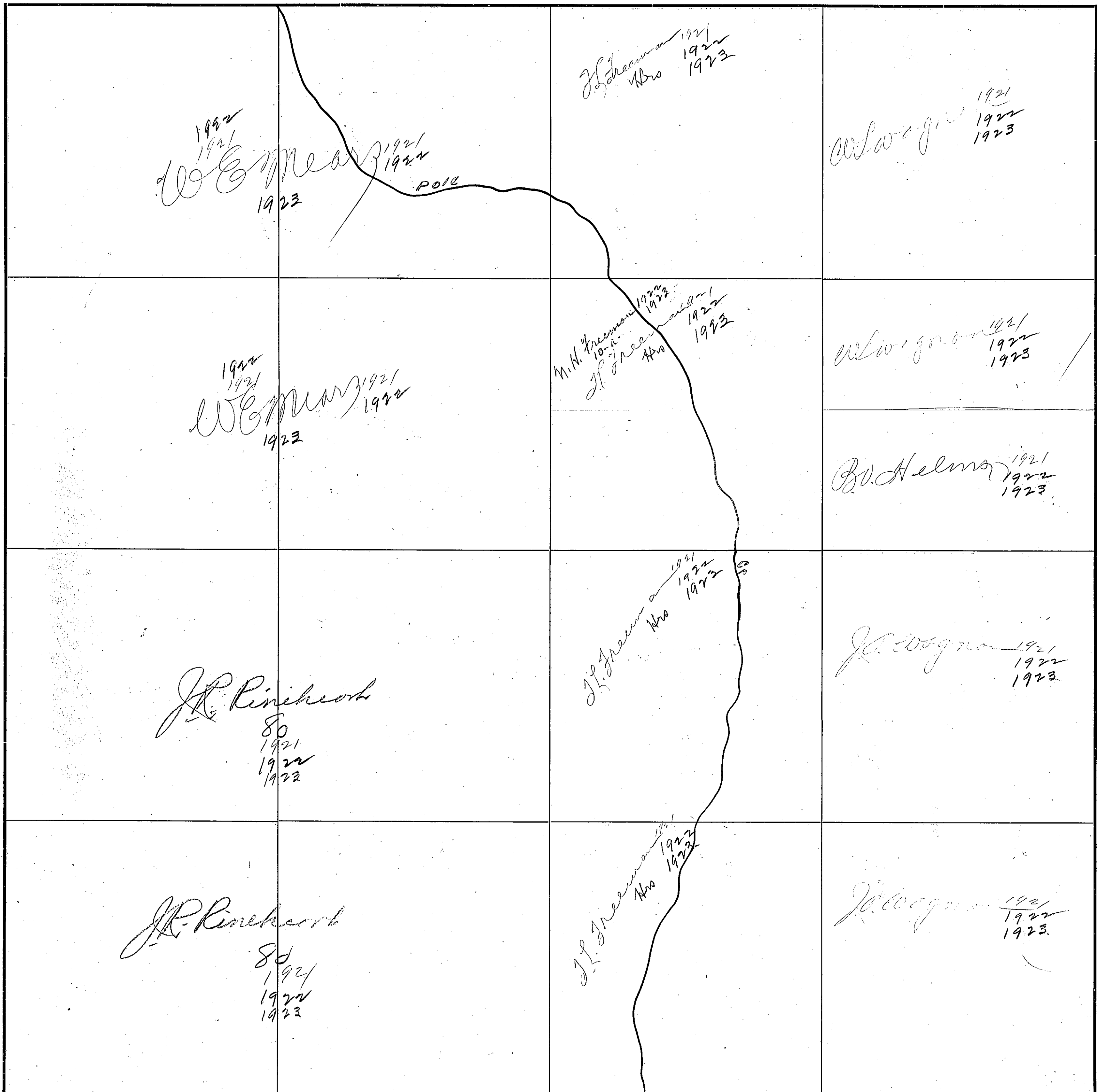

Scale—300 Ft.—1 Inch

322

SECTION 29

TOWNSHIP 11

RANGE 8



COUNTY Blanch County

Scale-300 Ft.=1 inch

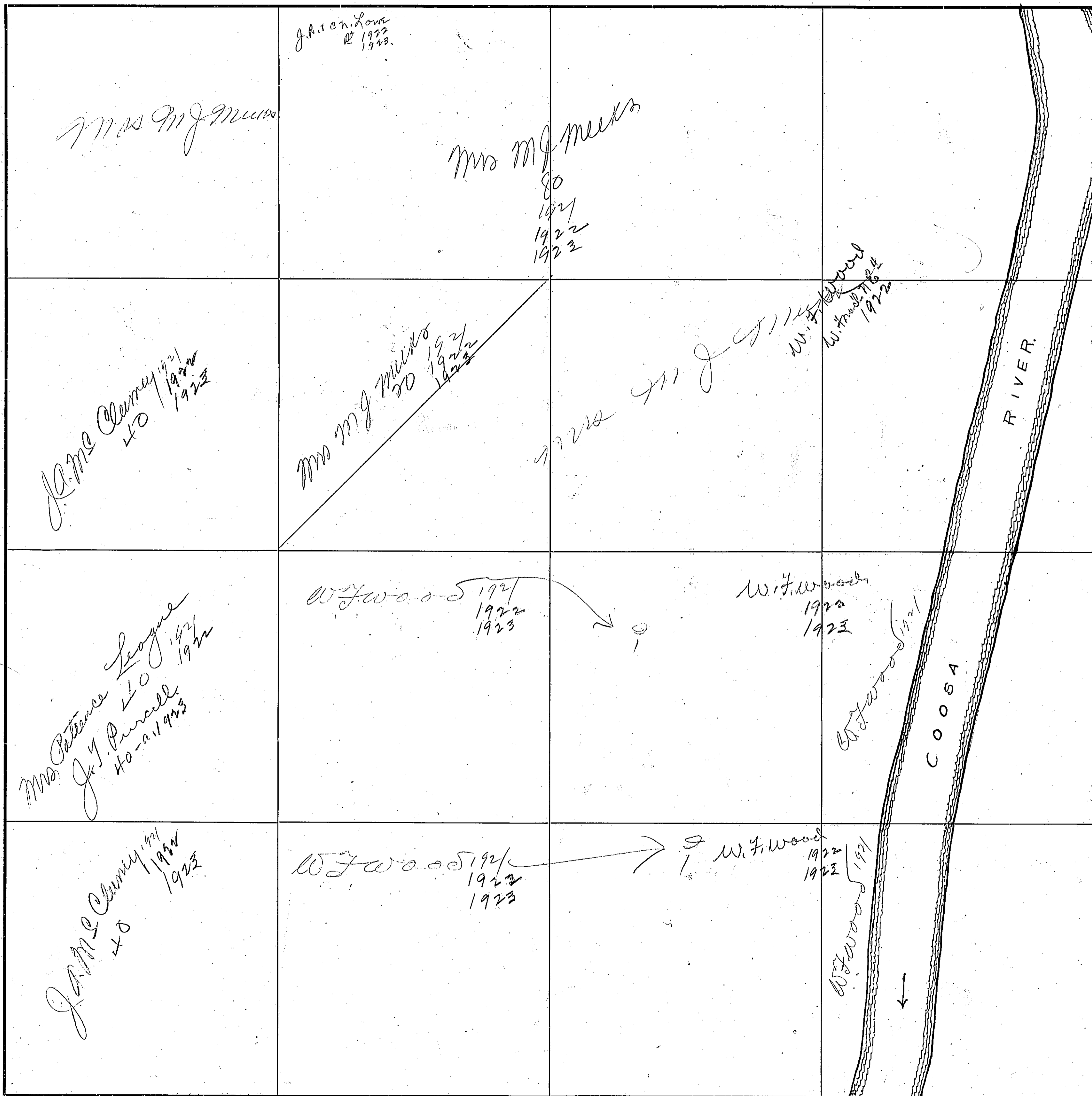

Scale-300 Ft.=1 Inch

COUNTY _____

37

SECTION 31

TOWNSHIP 11

RANGE 8

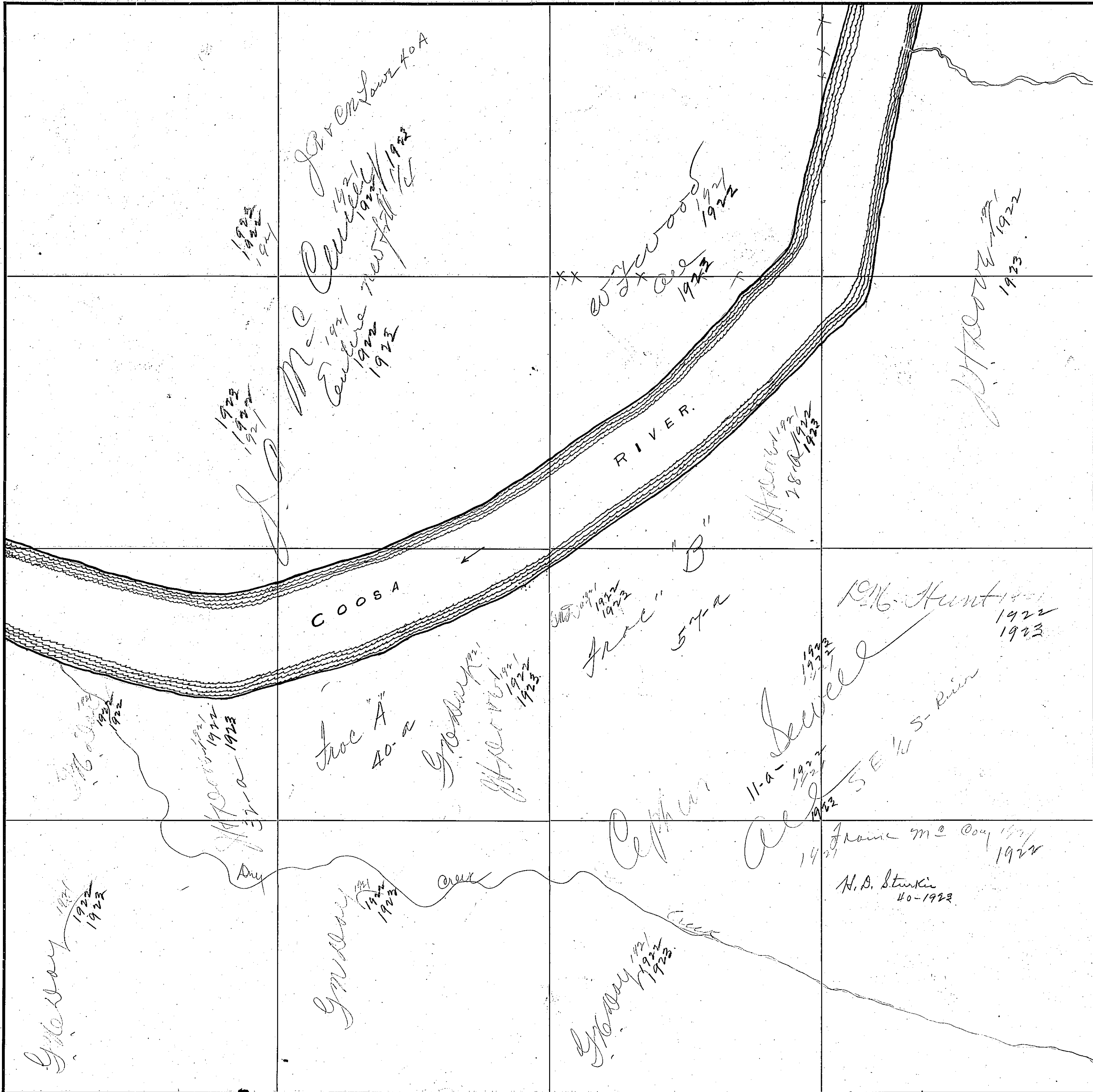

COUNTY Blount County

Scale—300 Ft.=1 inch

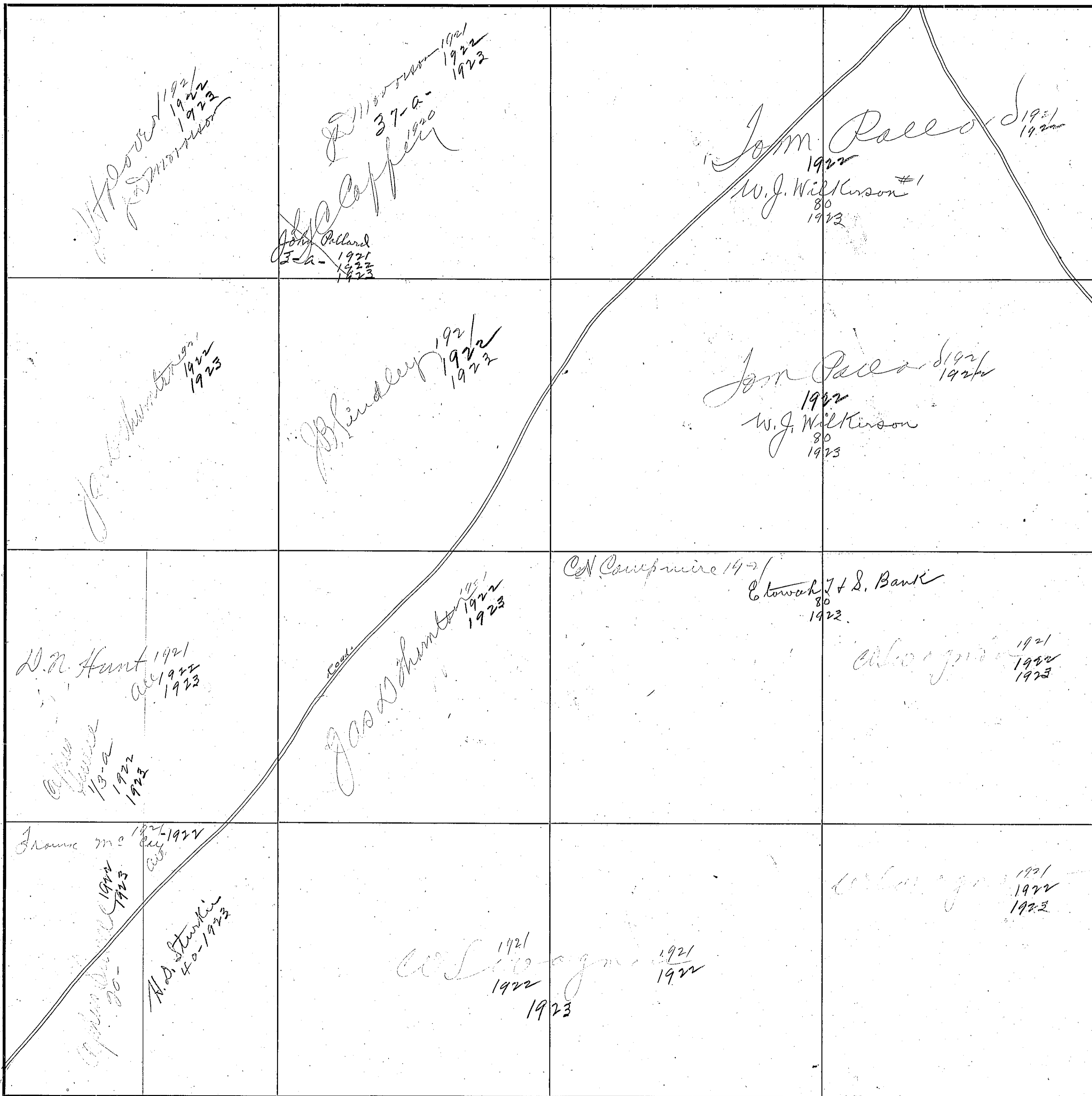

Scale - 300 Ft. = 1 Inch

COUNTY Blount County

326

SECTION 33

TOWNSHIP 11

RANGE 8

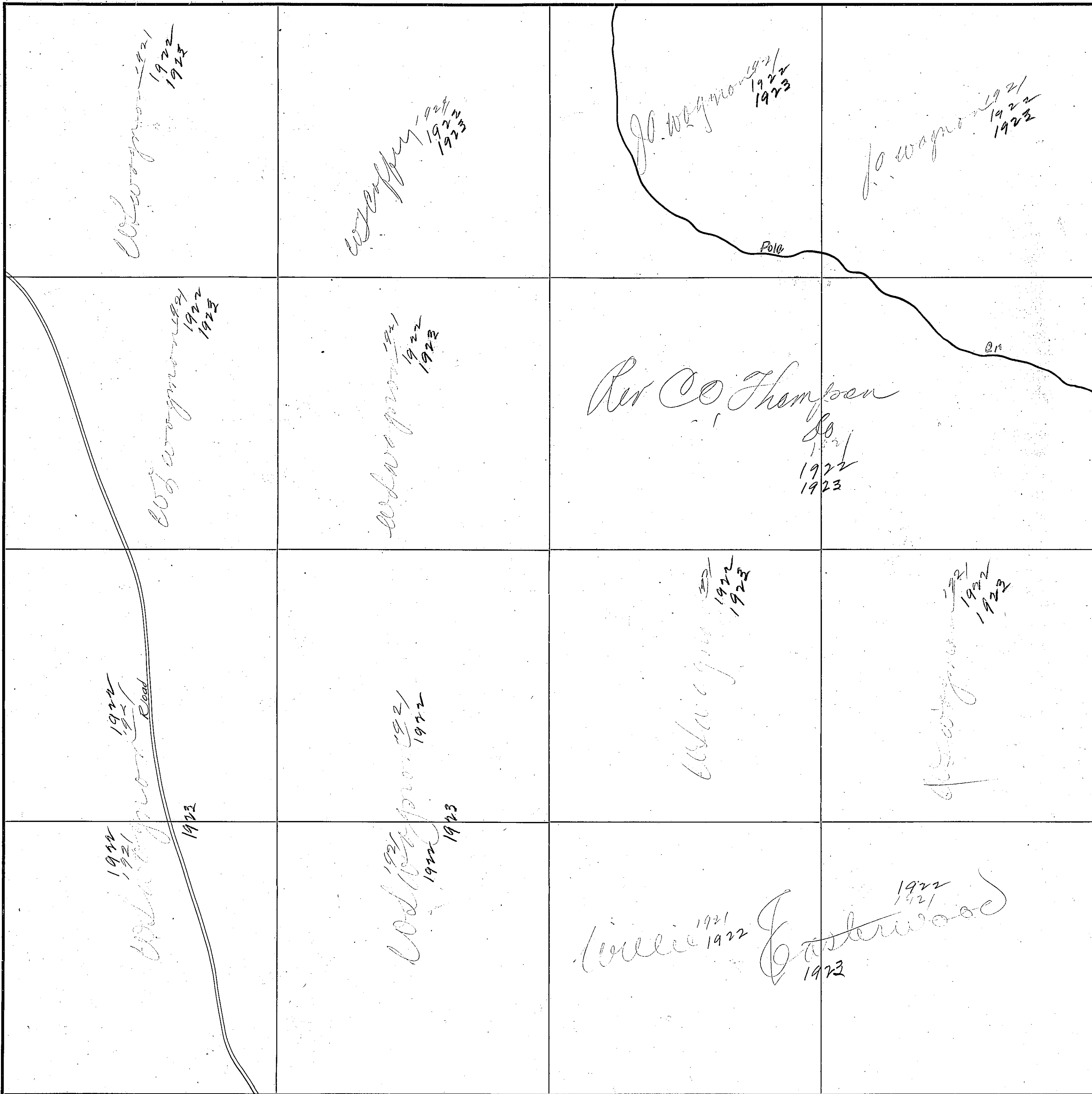

COUNTY Dipwash County

Scale—300 Ft=1 inch

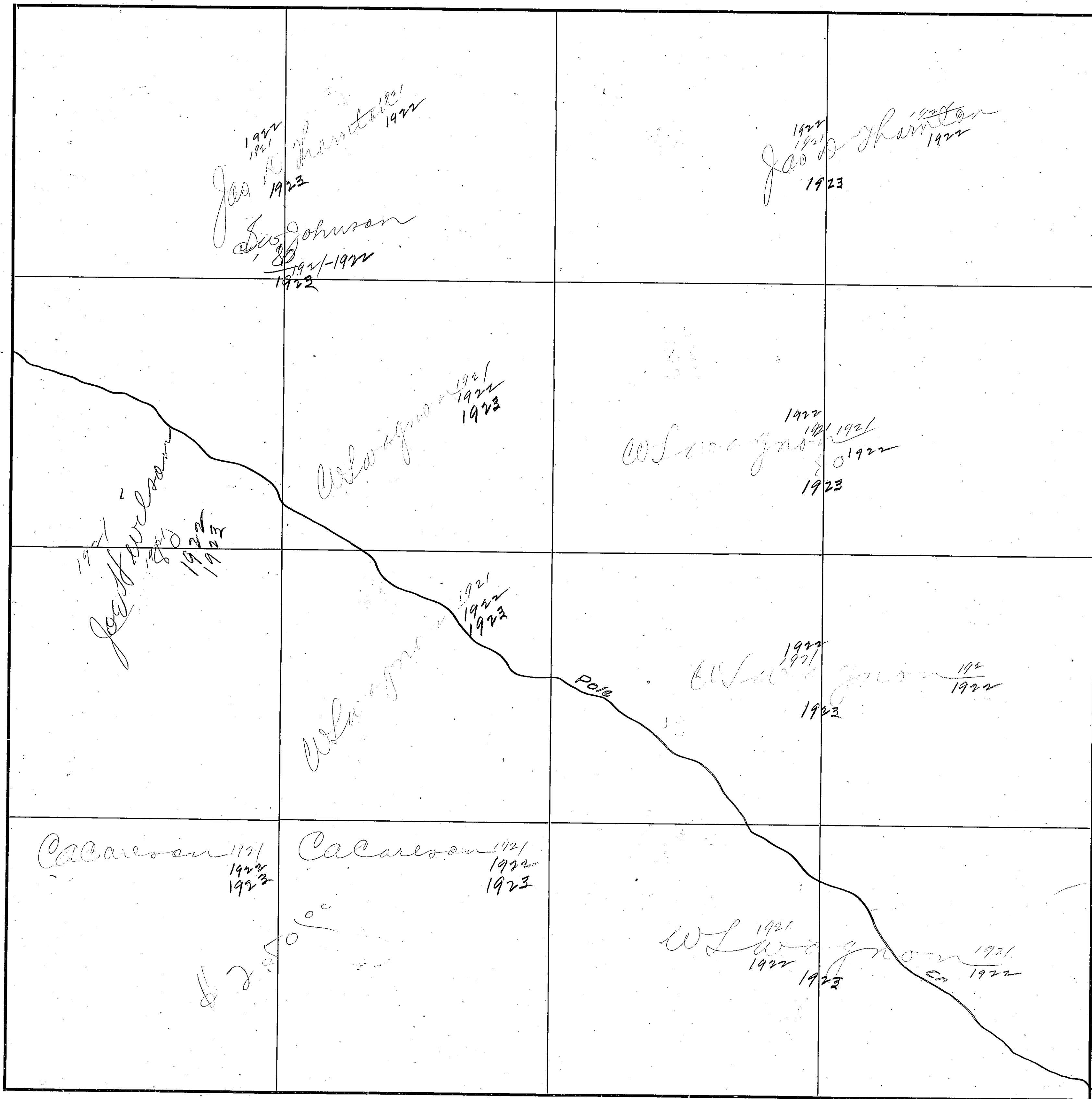

328

SECTION 35

TOWNSHIP 11

RANGE 8

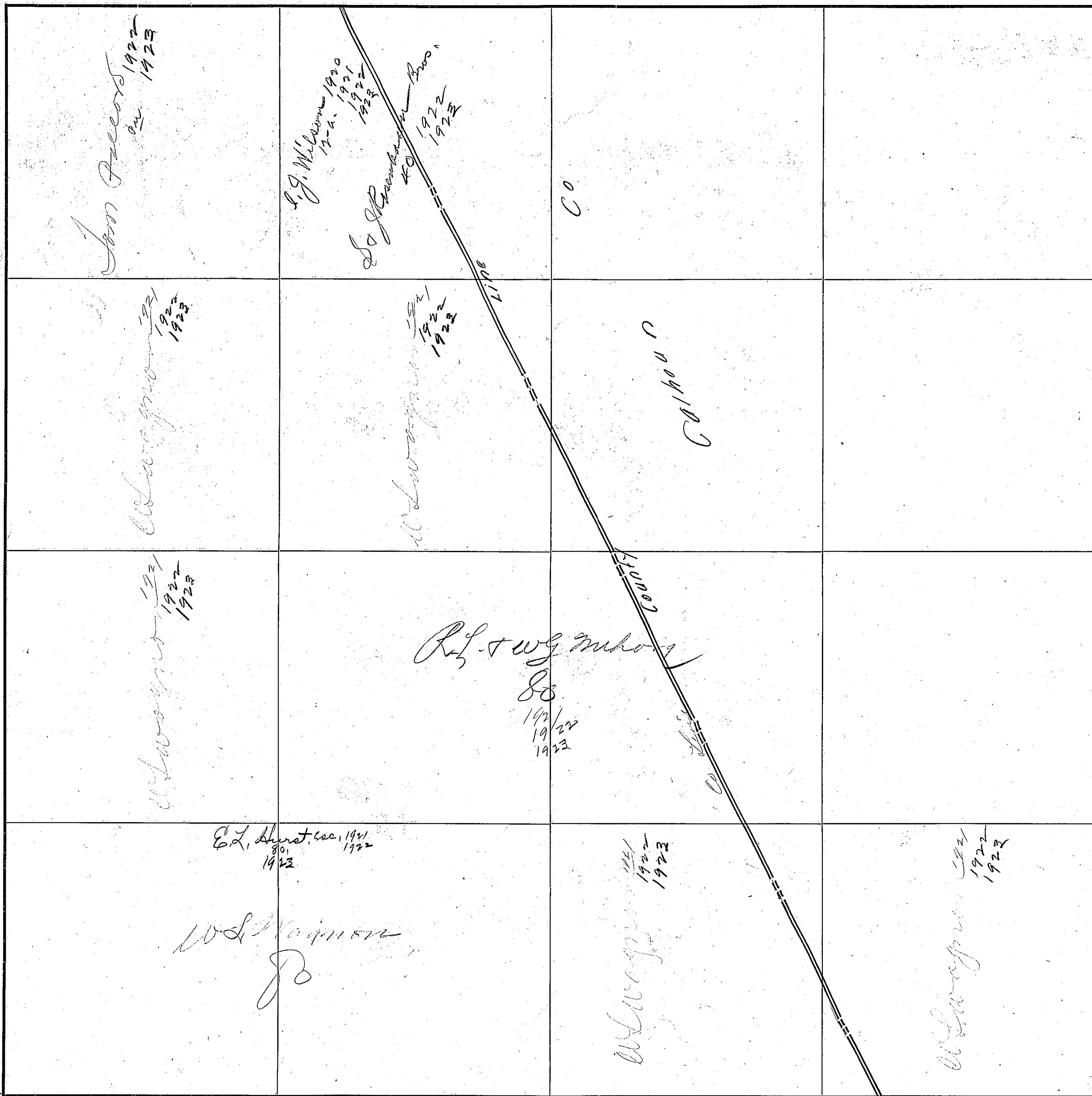

COUNTY Blount County

Scale—300 Ft.=1 inch

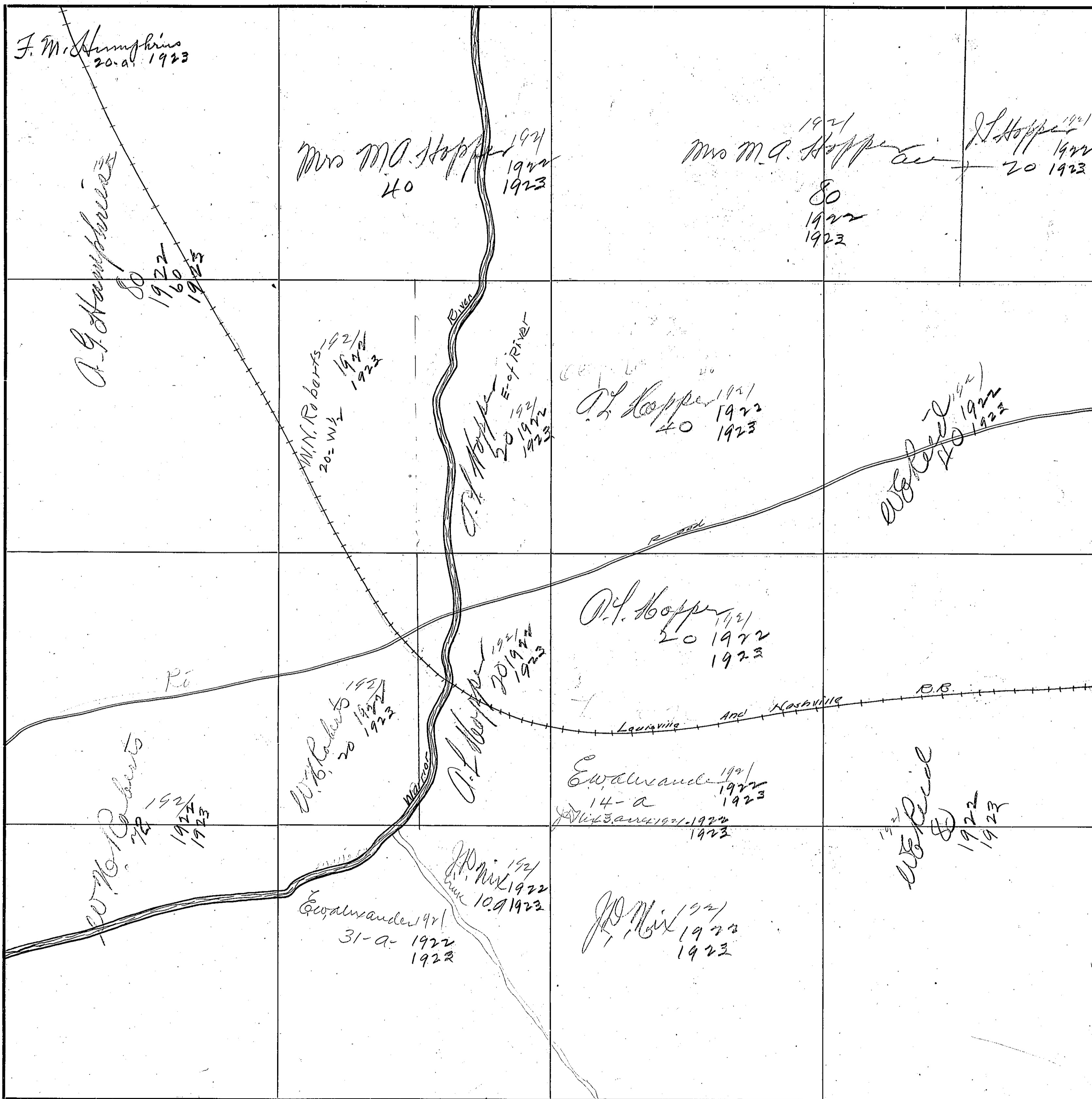

230

SECTION 2

TOWNSHIP 12

RANGE 9

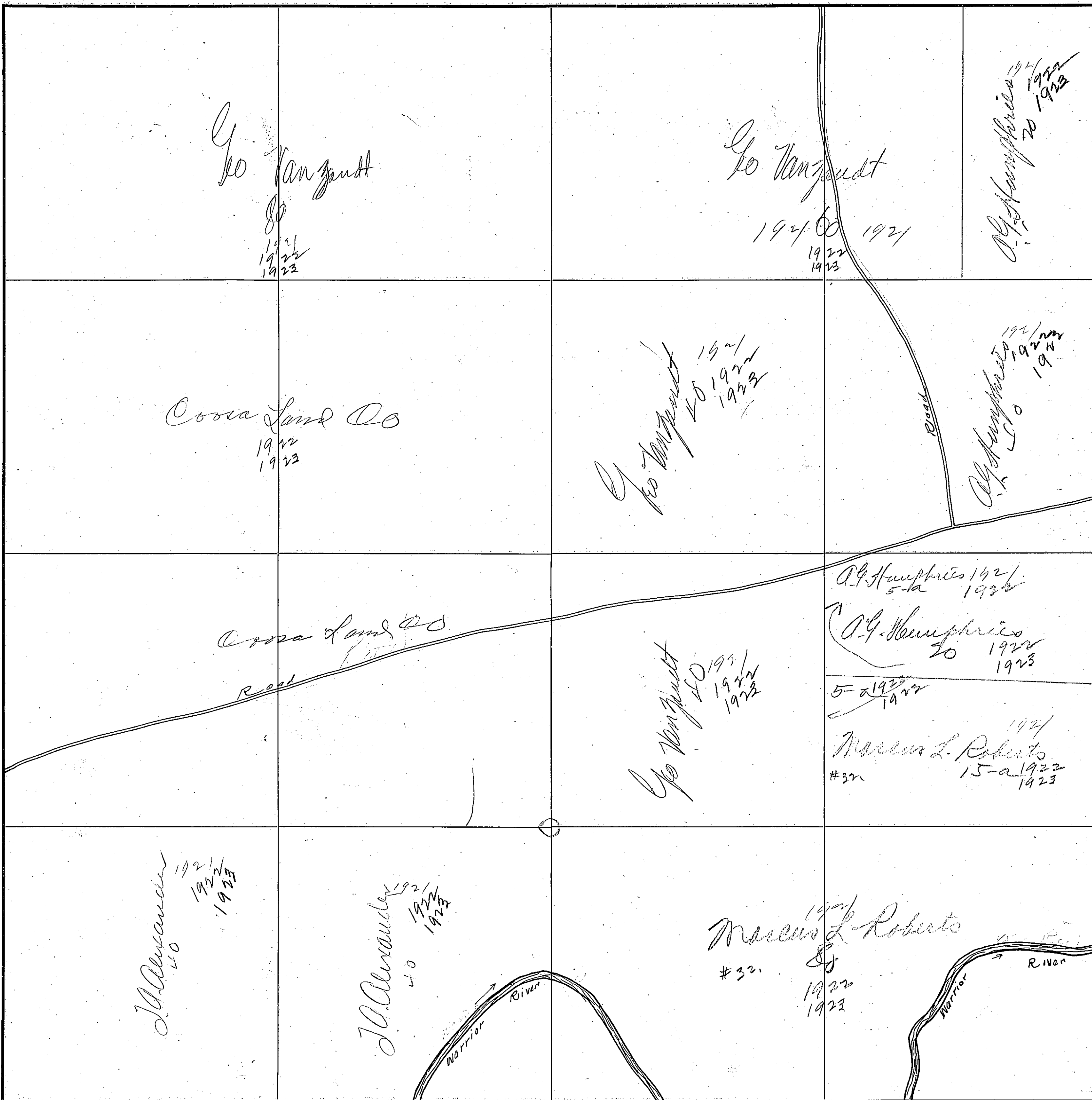

COUNTY Blanch County

Scale—300 Ft.=1 inch

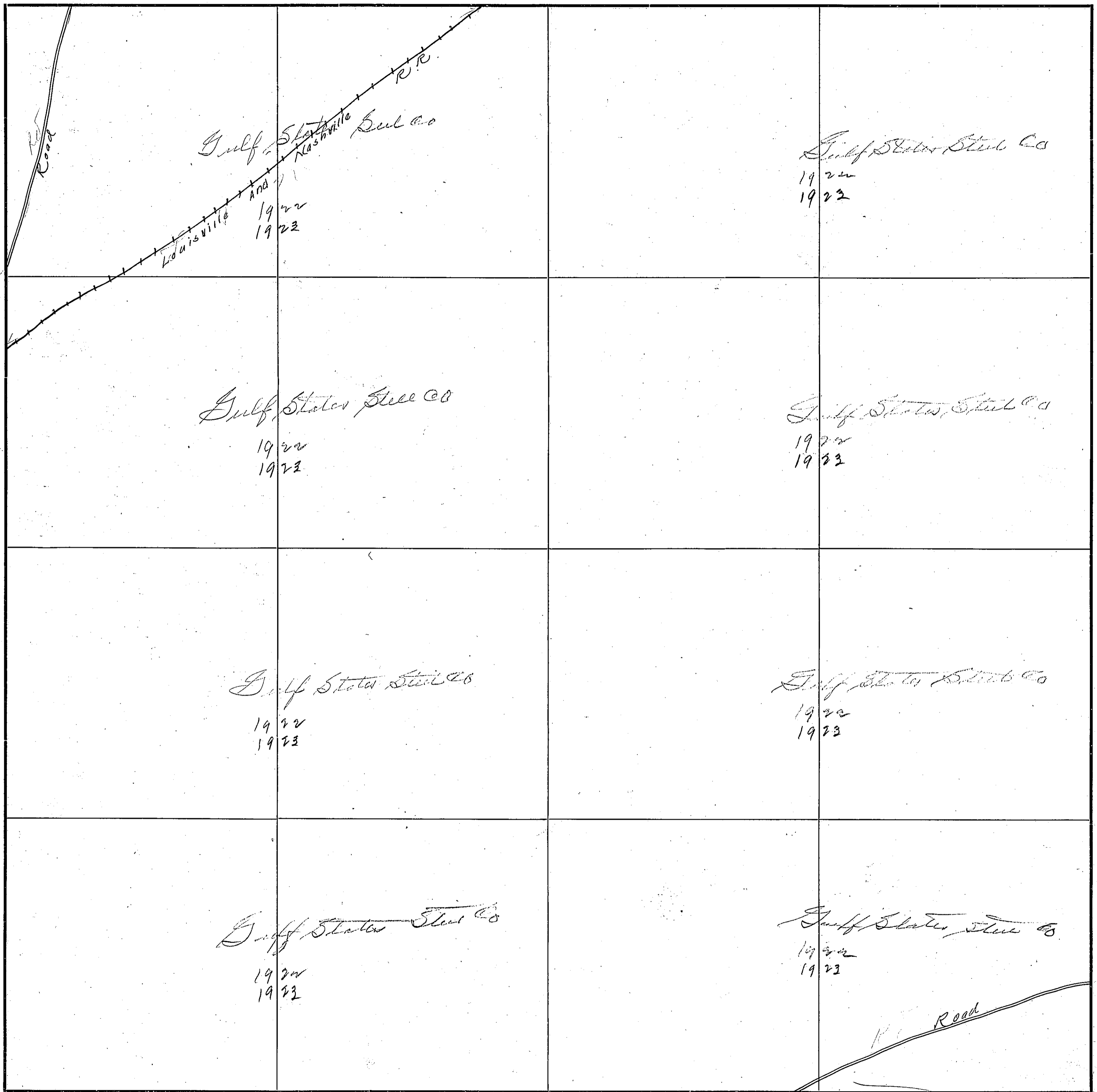

332

SECTION 4

TOWNSHIP 12

RANGE 3

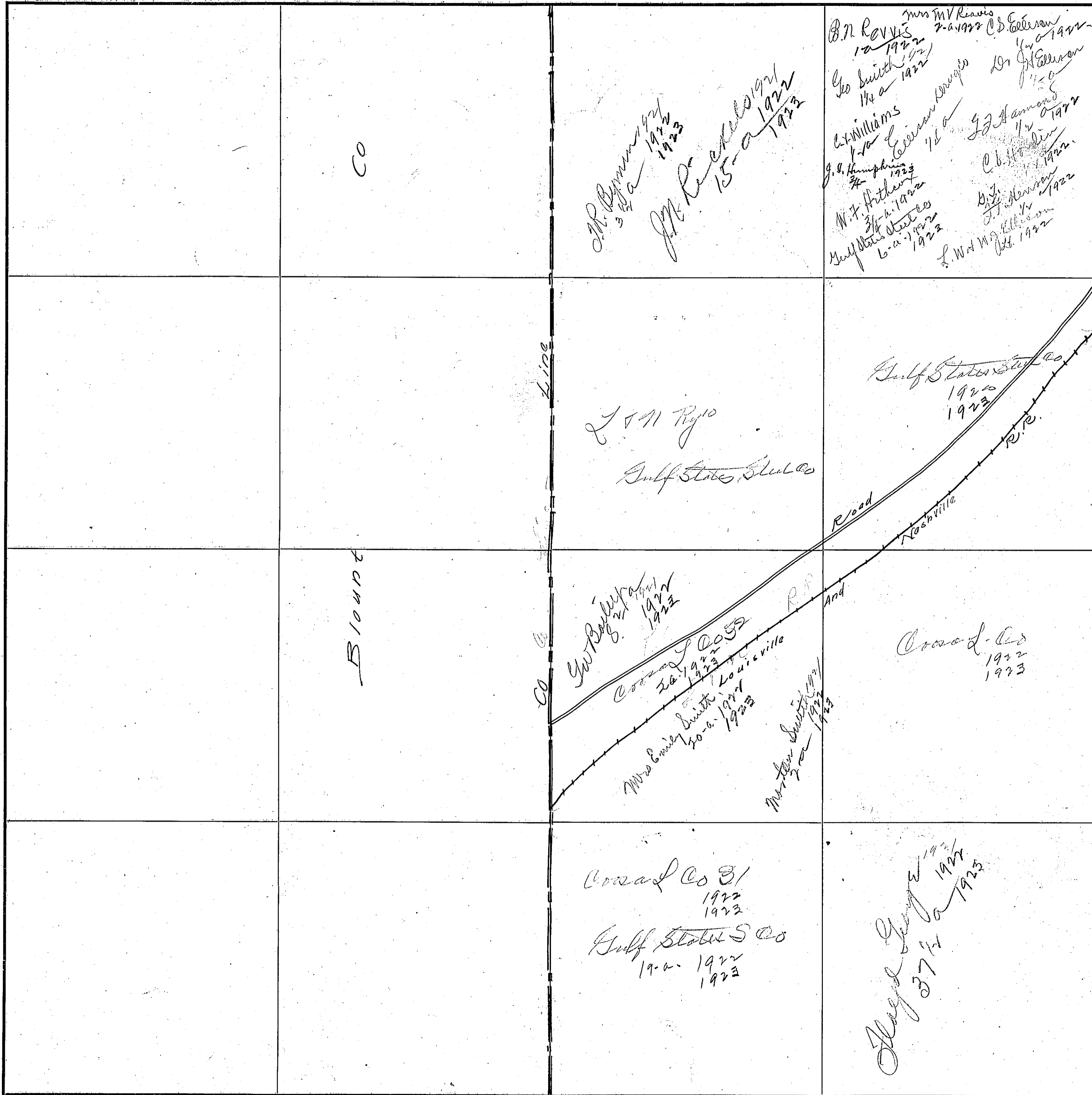

COUNTY Iowa County

Scale—300 Ft.=1 inch

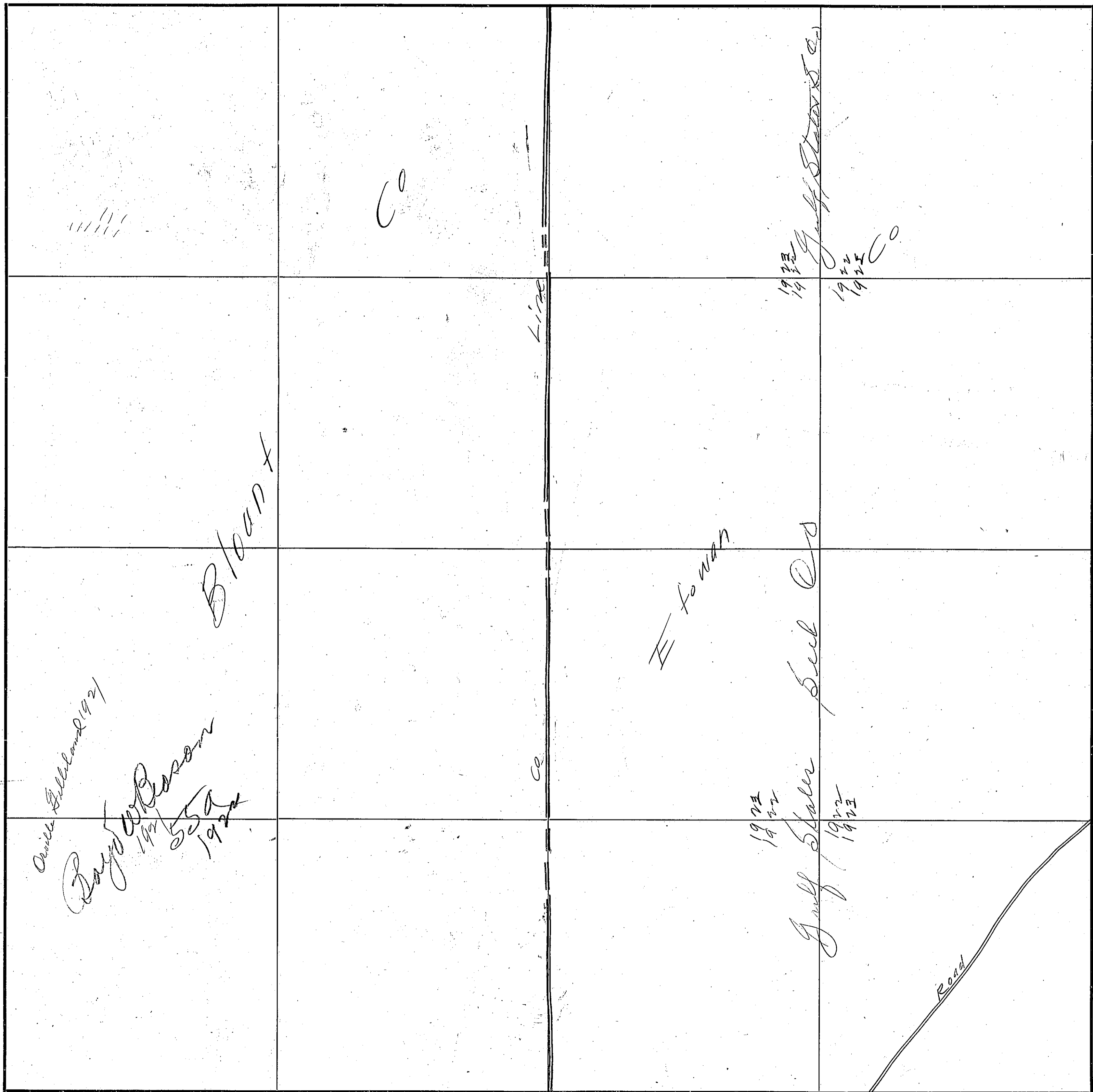

324

SECTION 10

TOWNSHIP 12

RANGE 3

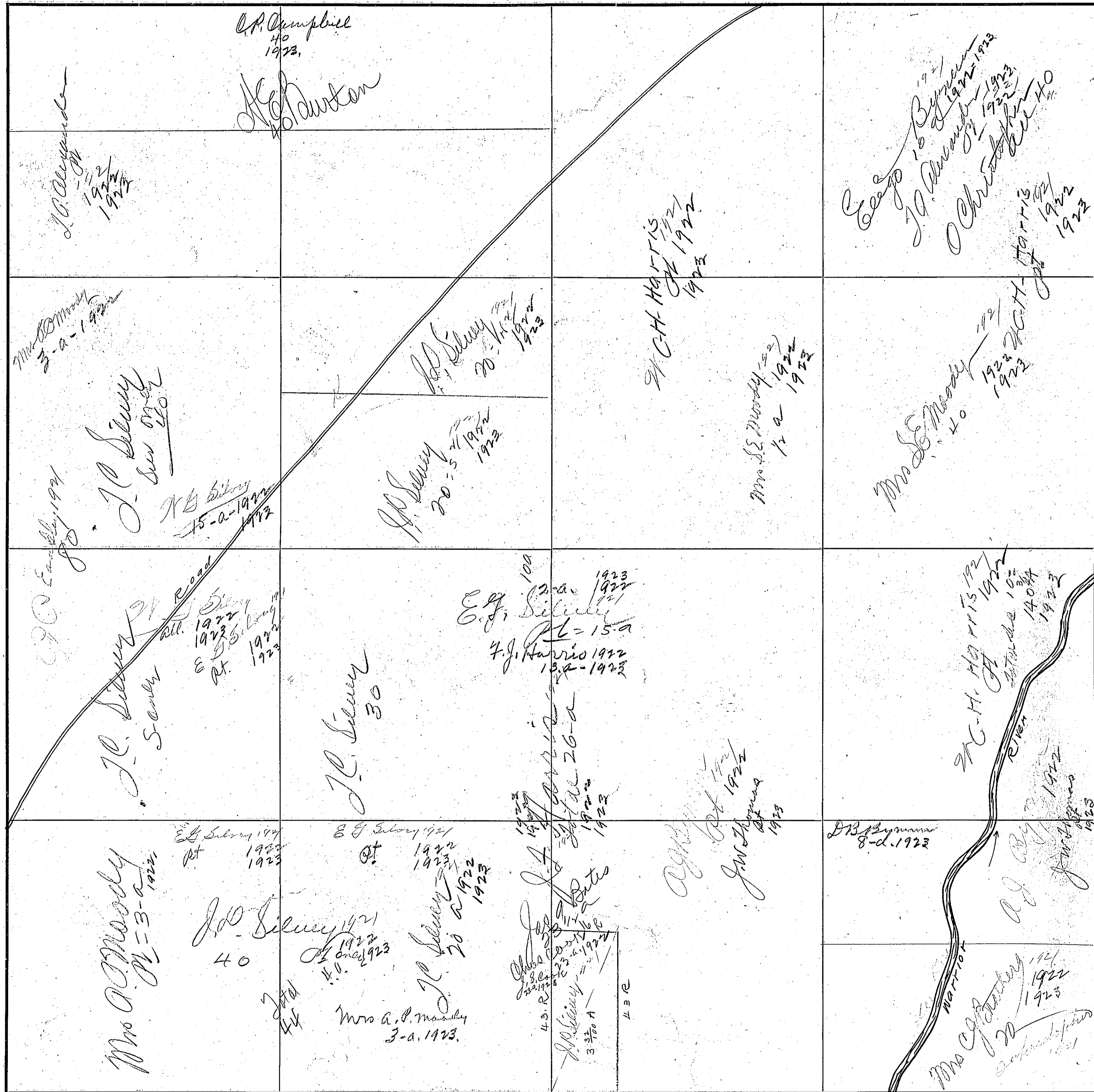

COUNTY

Blount County

Scale - 300 Ft. = 1 inch

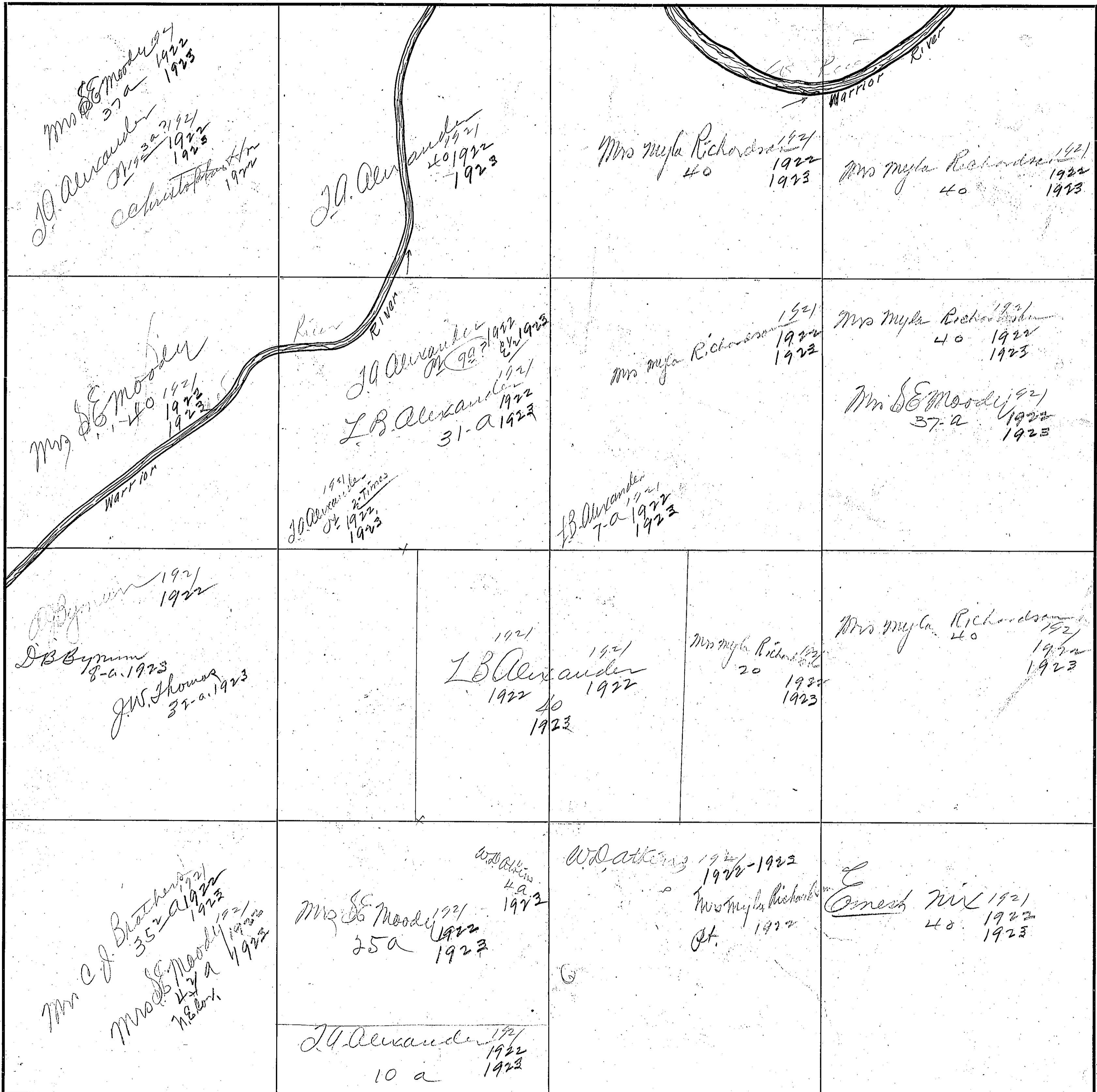

336

SECTION 12

TOWNSHIP 12

RANGE 3

<p>Mrs. J. P. Mice 1922 1923</p>	<p>E. Alexander 4-0 1922 1923</p> <p>L. P. Mice 36 1921 1922 1923</p>	<p>R. Mice 1922 1923</p>	<p>Mrs. J. P. Mice 1922</p>
<p>Mrs. J. P. Mice 1922 1923</p>	<p>David Mice Jr. 40 1922 1923</p>	<p>W. S. Byner 40 L. A. Kilpatrick 20+ 21 1922 1923</p>	<p>L. A. O. G. Harvey L. A. Kilpatrick 1921 1922 1923</p>
<p>Mrs. J. P. Mice 1922 1923</p>	<p>David Mice Jr. 40 1922 1923</p>	<p>RR. in Sec. 12-12-3 RR. Sec. 1-12-3 (400)</p>	<p>Robt. Bodie 1922 1923</p>
<p>Mrs. J. P. Mice 1922 1923</p>	<p>DMC 1920 + 1921 1922 1923</p>	<p>Robt. Bodie 1922 1923</p>	<p>Wh. H. Bodie 1921 1922 Robt. Bodie 1923</p>

COUNTY Adair County

Scale-300 Ft.=1 inch

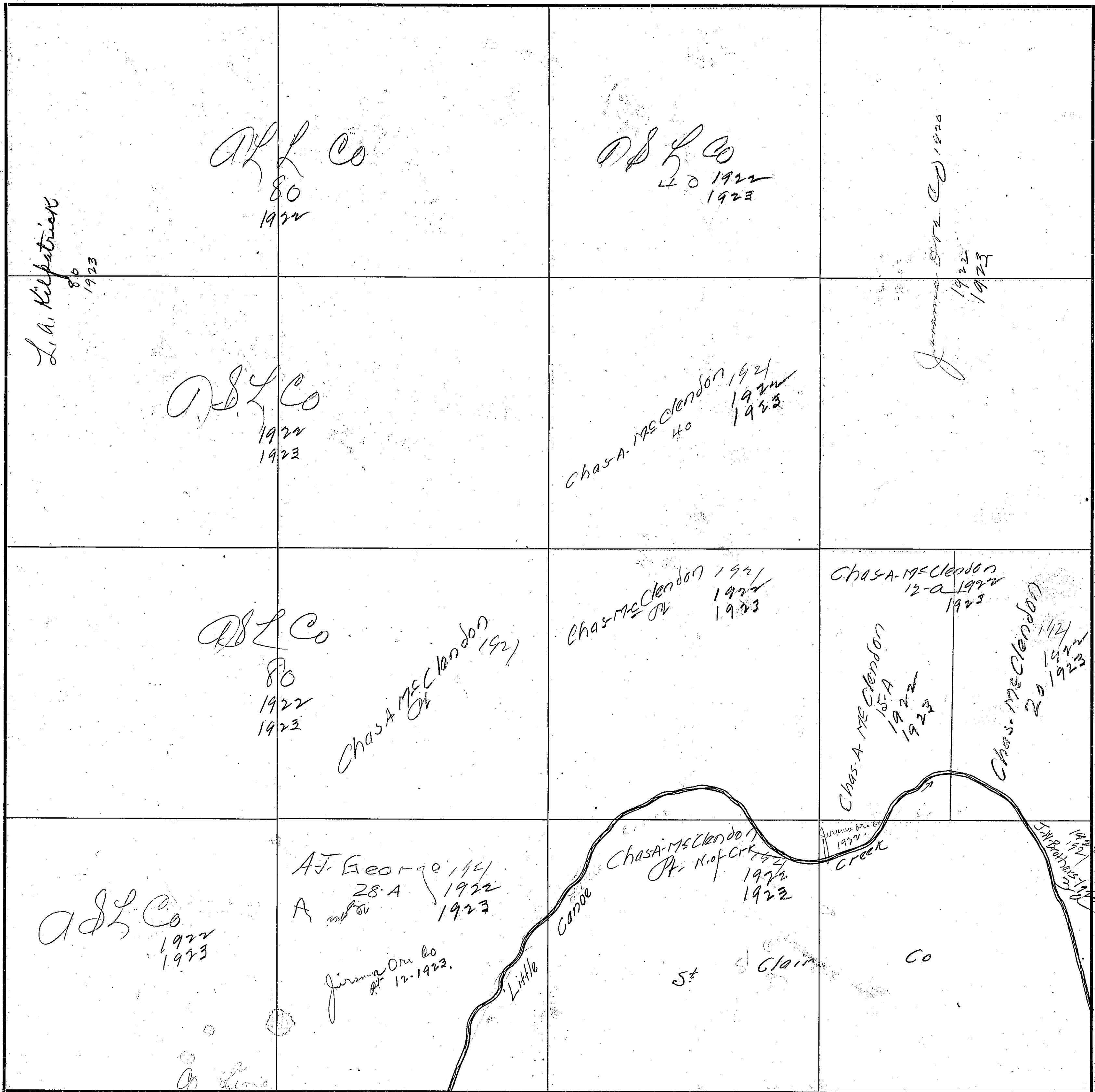

338

SECTION 14

TOWNSHIP 12

RANGE 3

<p>1921 80 1922 69 a. 1923</p> <p>W. J. Benton</p>	<p>1921 1922 1923</p> <p>O. Alexander 40</p>	<p>1921 1922 1923</p> <p>O. Alexander 40</p>	<p>1921 1922 1923</p> <p>O. Christopher 40</p> <p>1921 1922 1923</p> <p>O. J. Casper 40</p> <p>L. A. Kiepatrick 40-1923</p>
<p>1921 1922 1923</p> <p>W. J. Benton</p> <p>1921 1922 1923</p> <p>W. J. Benton</p>	<p>1921 1922 1923</p> <p>Sam Roseberry 40</p> <p>Mr. A. P. Moody (less m-int) 1922 1923</p>	<p>1921 1922 1923</p> <p>R. J. Layton 40</p> <p>Mrs. B. H. Goldum 40-a. 1922 1923</p>	<p>1921 1922 1923</p> <p>O. Christopher Hrs 80 1922 1923</p> <p>1921 1922 1923</p> <p>Ed. Sharps 40-1921</p> <p>L. A. Kiepatrick 40-1923</p>
<p>1921 1922 1923</p> <p>W. J. Benton</p>	<p>1921 1922 1923</p> <p>W. J. Benton</p>	<p>1921 1922 1923</p> <p>W. J. Benton</p>	<p>1921 1922 1923</p> <p>O. Christopher Hrs 40 1922 1923</p>
<p>1921 1922 1923</p> <p>W. J. Benton</p>	<p>1921 1922 1923</p> <p>O. Christopher Hrs 80 1922 1923</p> <p>J. M. Giesey 40</p>	<p>1921 1922 1923</p> <p>O. Christopher Hrs 80 1922 1923</p>	<p>1921 1922 1923</p> <p>O. Christopher Hrs 40 1922 1923</p> <p>Ed. Sharps</p>

Scale-300 Ft.=1 inch

COUNTY Blaine County

340

SECTION 15

TOWNSHIP 12

RANGE 3

<p>Mrs A. G. Williams 1922</p>	<p>Mrs. M. M. M... 129 a 1922</p>	<p>Ag. Bynum J. H. 1922 D. B. Bynum 24-a. 1923 D. F. Bynum Rt. 2. 1923 J. W. Thomas Rt. 1923</p>	<p>Mrs. G. B. ... 1922 1923</p> <p>Mrs. G. B. ... 40 1922 1923</p>
<p>Ag. Bynum Rt. 1922</p> <p>D. F. Bynum 1923</p>	<p>Mrs. M. M. M... 1922</p> <p>Ag. Bynum P. H. 1922</p> <p>Mrs. E. M. ... 1922 1923 Mrs. E. M. ... 3-a. 1923</p>	<p>Ag. Bynum 1922</p> <p>Mrs. Rebecca Brothers 5-a. only 1922 1923</p>	<p>Darwin Mox 6-a. 1922 1923</p> <p>Darwin Mox 4 1922 1923</p>
<p>Ag. Bynum 1922</p> <p>J. W. Foster 25 a 1922</p> <p>W. E. Foster 25-a. 1923</p> <p>Christy acc. 40 Mrs. E. M. ... 3-a. 1922 1923</p>	<p>Ag. Bynum 1922</p> <p>Mrs. E. M. ... 27 1922 1923</p> <p>Mrs. E. M. ... 3-a. 1922</p>	<p>E. Clifford 40</p>	<p>E. M. ... 1922 1923</p>
<p>J. W. Foster 13-a 1922</p> <p>W. E. Foster 13-a. 1923</p> <p>J. M. Moody 27-a. 1922 1923</p>	<p>J. M. Moody 40-a. 1922 1923</p> <p>J. M. Foster E. 3 1922</p>	<p>J. M. Foster 40 1922 1923</p>	<p>J. M. ... 40 1922 1923</p>

Scale—300 Ft.—1 inch

COUNTY

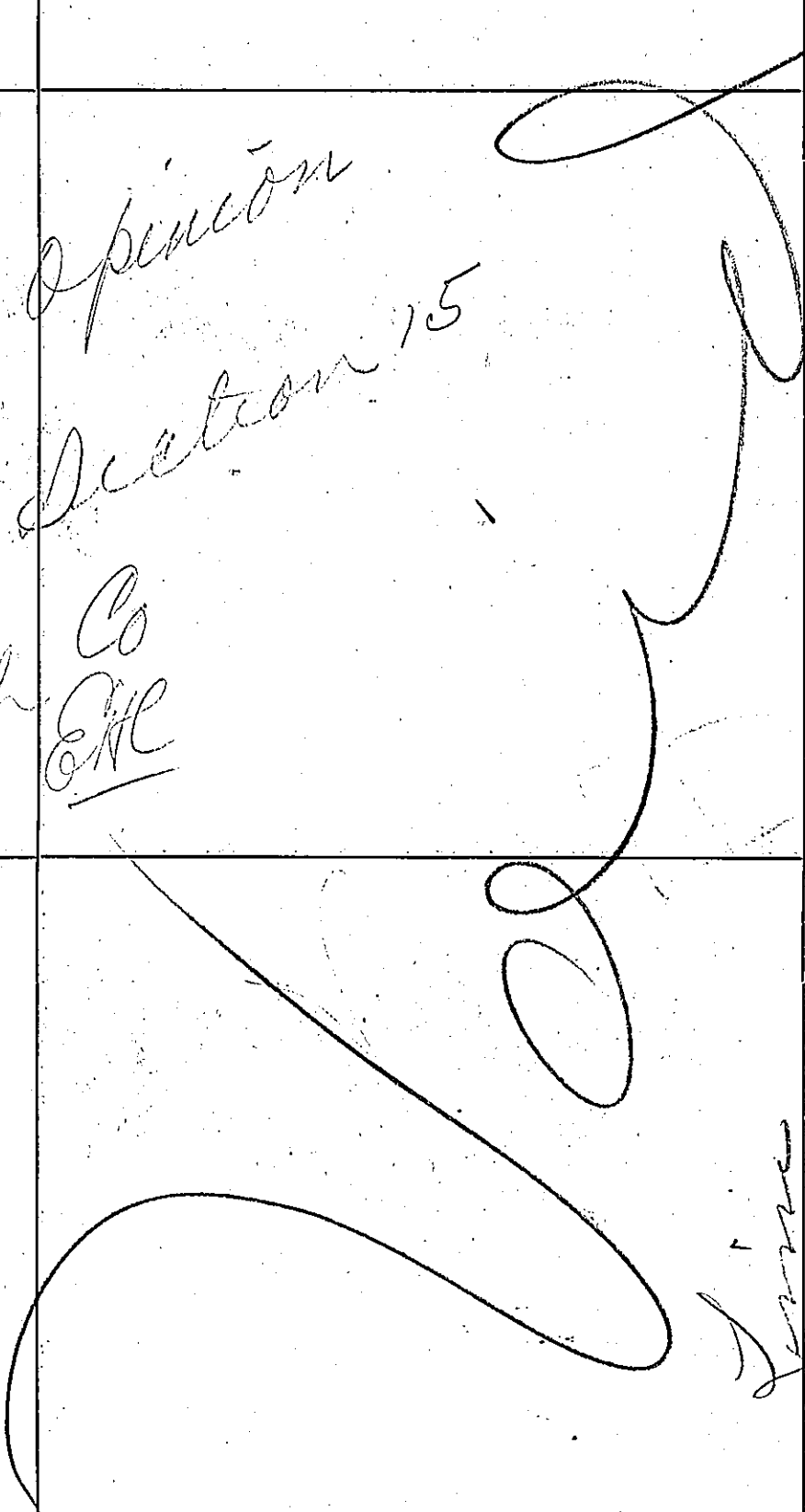
		<p>M W M Baird ¹⁸⁷⁰</p> <p>A J George ^{26th 1870}</p>	<p>John George</p> <p>J F George ^{6th 1870}</p>
<p>Note JAM of the opinion that all of Section 15 is in Elsworth Co OK</p>		<p>A J George ^{21st 1870}</p> <p>J F George</p> <p>M W M Baird</p>	<p>M W M Baird ¹⁸⁷⁰</p> <p>J F George</p> <p>A J George ^{21st 1870}</p> <p>J M Foster</p>
	<p>County Line</p>	<p>A J George</p> <p>J F George</p>	<p>W S Bynum</p> <p>J M Foster</p>
	<p>County</p>	<p>W S Bynum</p>	<p>W S Bynum</p> <p>J M Foster</p>

Scale—300 Ft.=1 inch.

Note
See next page for
see 15-12-23

Note
See next page for
see 15-12-3-E

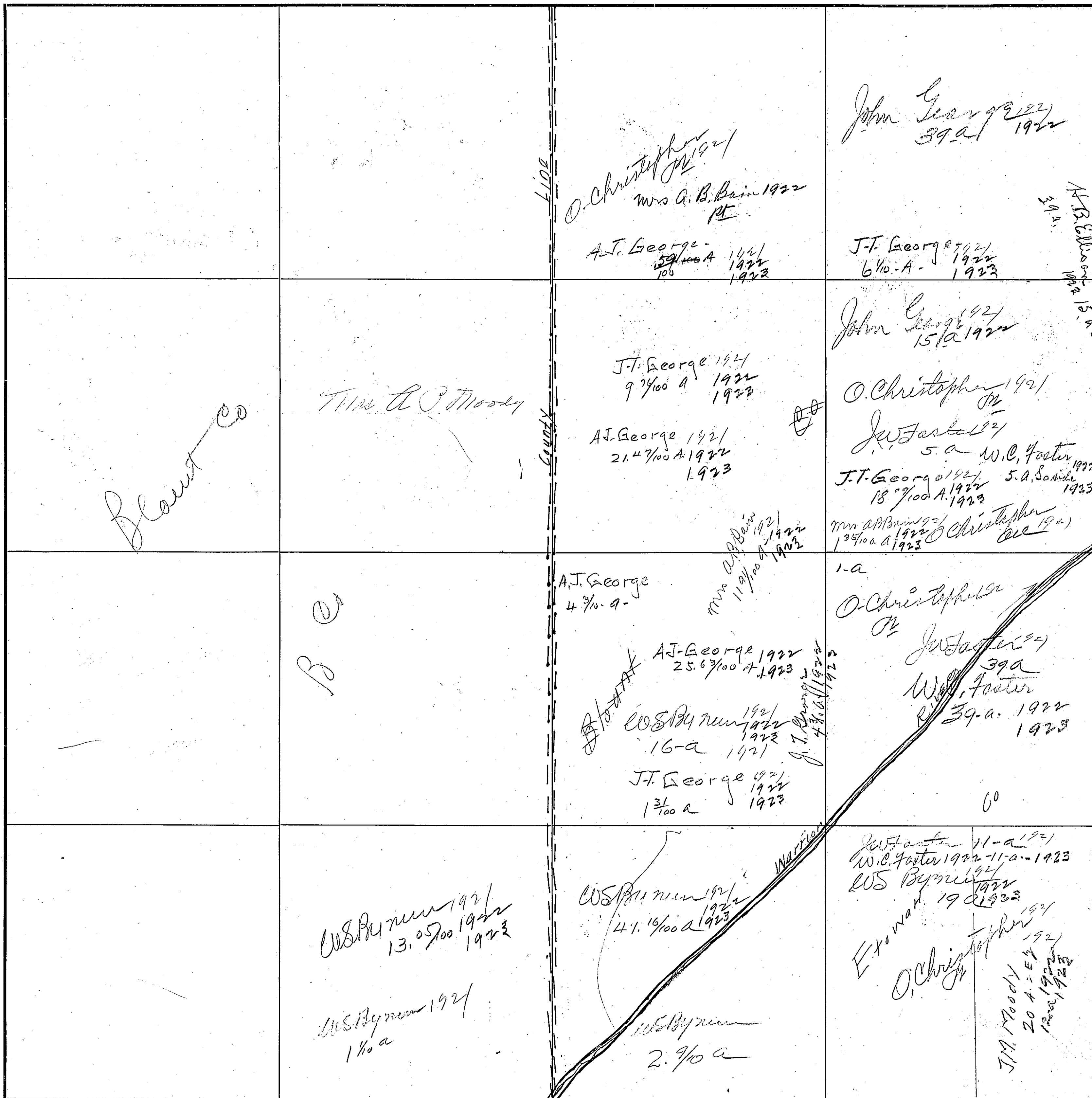

Blount Co

Thos. H. O. Moody

B e

W.S. Bynum 1921
13.05/100 1922
1923

W.S. Bynum 1921
1/10 a

O. Christopher 1921
Mrs. A. B. Bain 1922
PT

A.J. George -
59/100 A 1921
100 1922
1923

J.T. George 1921
9 7/100 A 1922
1923

A.J. George 1921
21.47/100 A 1922
1923

A.J. George
4 3/10 a -

A.J. George 1922
25.63/100 A 1923

W.S. Bynum 1921
1922
16-a 1921

J.T. George 1921
1922
13/100 R 1923

W.S. Bynum 1921
1922
41.16/100 a 1923

W.S. Bynum
2.9/10 a

John George 1922
39-a 1922

J.T. George 1921
6 1/10 - A - 1922
1923

John George 1921
15 1/2 1922

O. Christopher 1921
PT

J.W. Foster 1921
5 a W.C. Foster 1922
J.T. George 1921 5 a S. S. S. 1923
18 7/100 A 1923

Mrs. A. B. Bain 1921
135/100 A 1922
1923

O. Christopher 1921
PT

J.W. Foster 1921
39 a

W.C. Foster 1922
39-a 1922
1923

J.W. Foster 11-a 1921
W.C. Foster 1922-11-a-1923
W.S. Bynum 1921
E. Howard 1921

O. Christopher 1921
PT

J.M. Moody 1921
20 A - E 1922
1923

A.B. Elliott 1921
15-b

Warrior

Line

COUNTY

SECTION _____

TOWNSHIP _____

RANGE _____

20

12

3

361

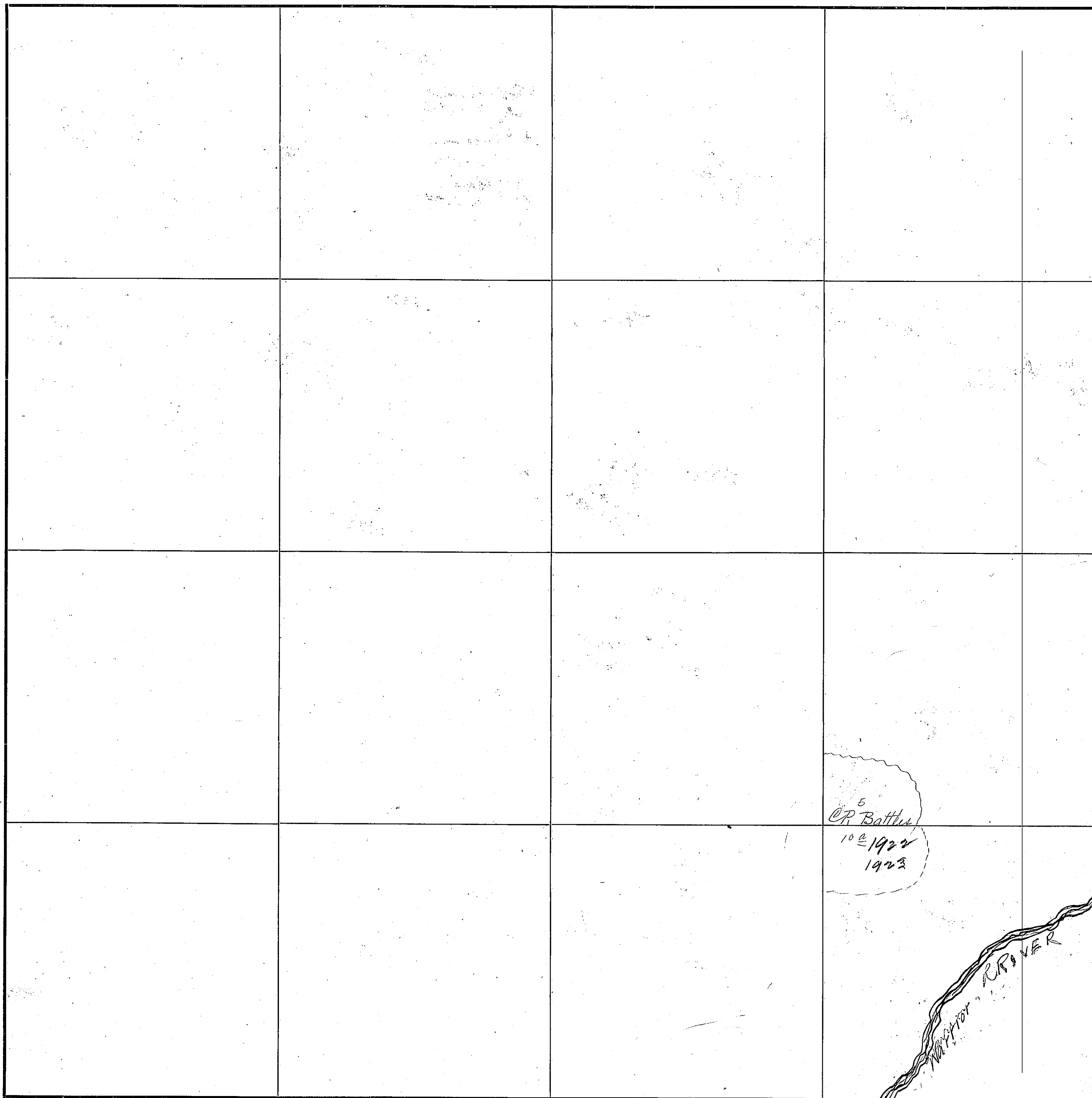

Scale—300 Ft.—1 Inch

COUNTY _____

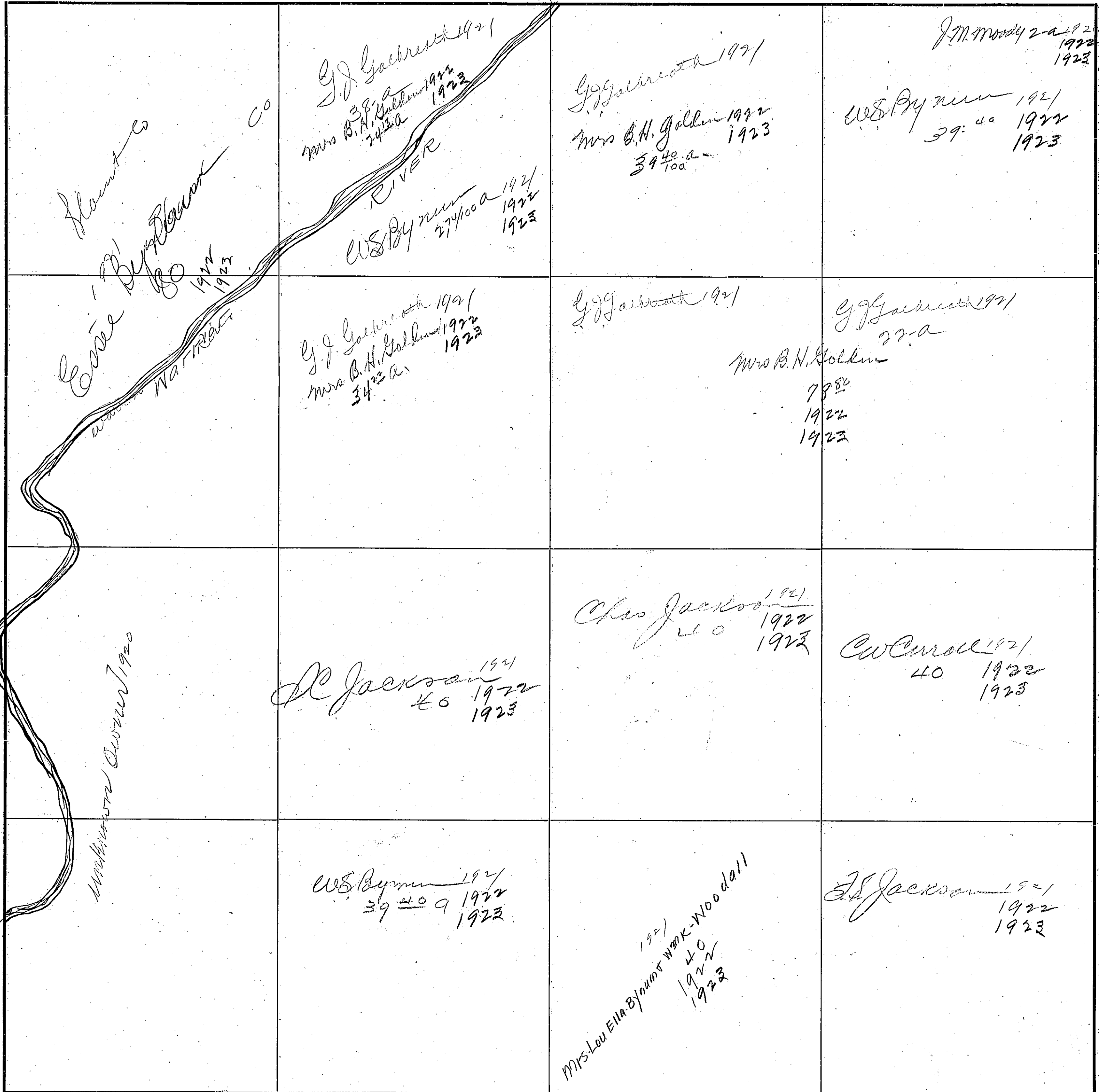

343

SECTION

22
28

TOWNSHIP

172

RANGE

3

<p>J.M. Moody 40 1922 1923</p>	<p>W. Jaster 80 1922 1923</p>	<p>Eli B. Hopper 1921 Less min. int 1922 1923</p>	
<p>John H. Jaster 50 1922 1923</p>		<p>Eli B. Hopper 1921 Less min. int 1922 1923</p>	
<p>J.W. Jaster 20 1922 1923</p> <p>Mrs. Myra Richardson 70 1922 1923</p> <p>M.L. Murphy 40</p>	<p>J.W. Jaster 50 1922 1923</p>	<p>George Sherman 80 1922 1923</p> <p>Christopher 100 1922 1923</p>	
<p>M.L. Murphy 80</p> <p>Mrs. Myra Richardson 85 1922 1923</p>		<p>B. F. Syman 80 1922 1923</p>	

Note - Investigate ^{see} This Section
in Egan County -
E.H. Lee

Scale-300 Ft.=1 inch.

COUNTY

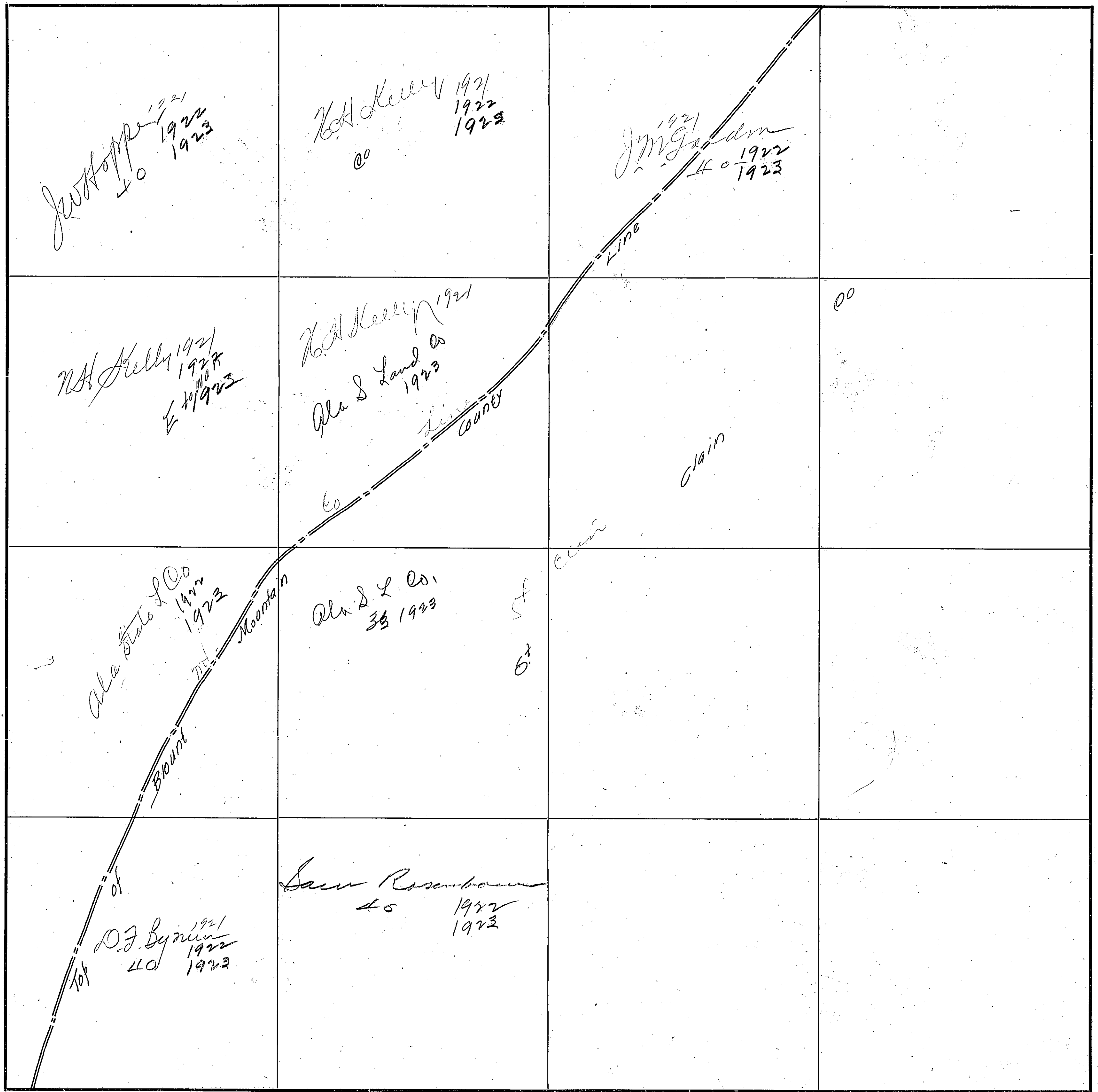

SECTION # 26

TOWNSHIP 12

RANGE 3-E



COUNTY Wichita County

Scale - 300 Ft. = 1 Inch

345

SECTION 27

TOWNSHIP 12

RANGE 3



COUNTY Blount County

Scale - 300 Ft. = 1 inch

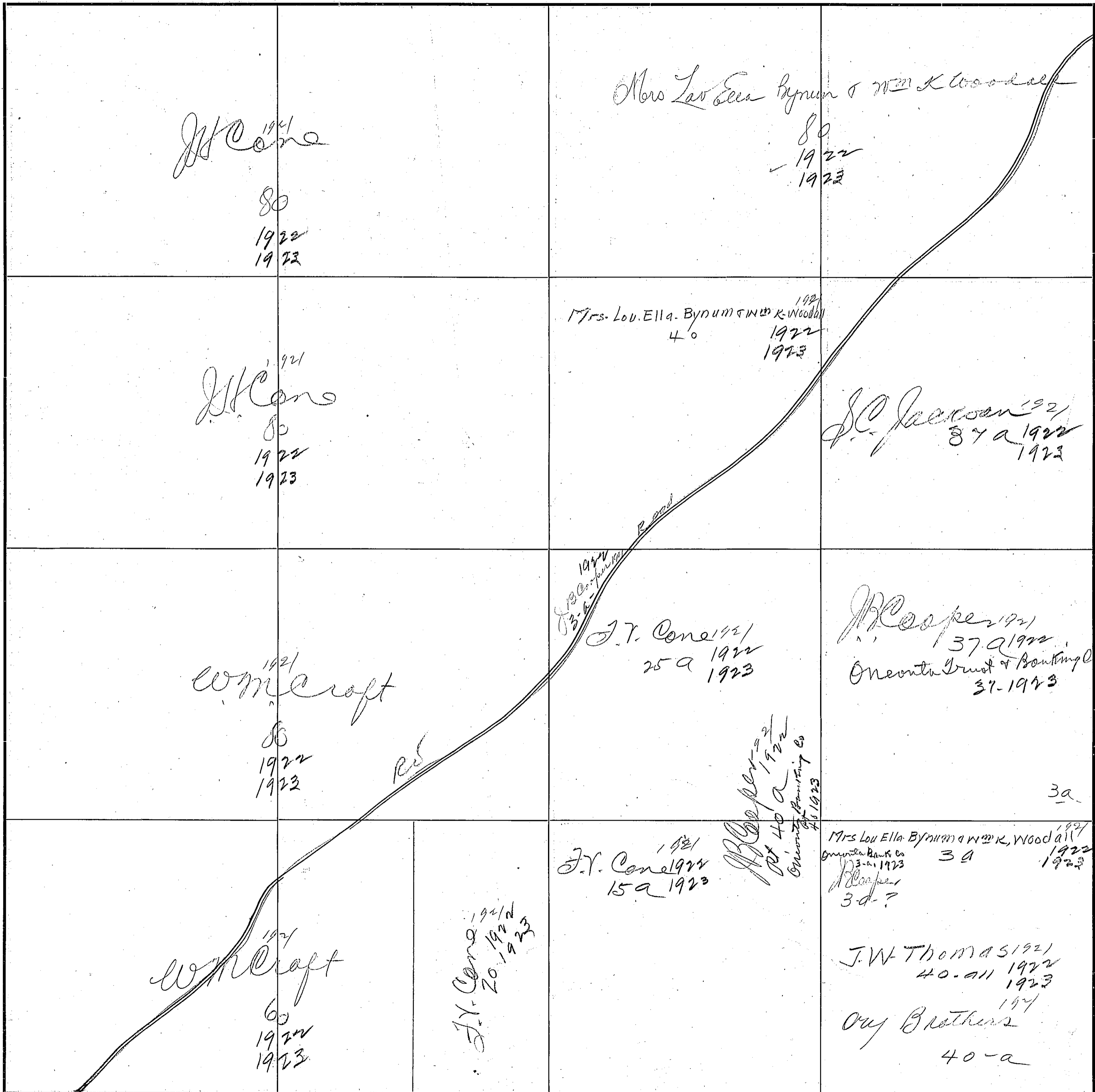

348

SECTION 29

TOWNSHIP 12

RANGE 3

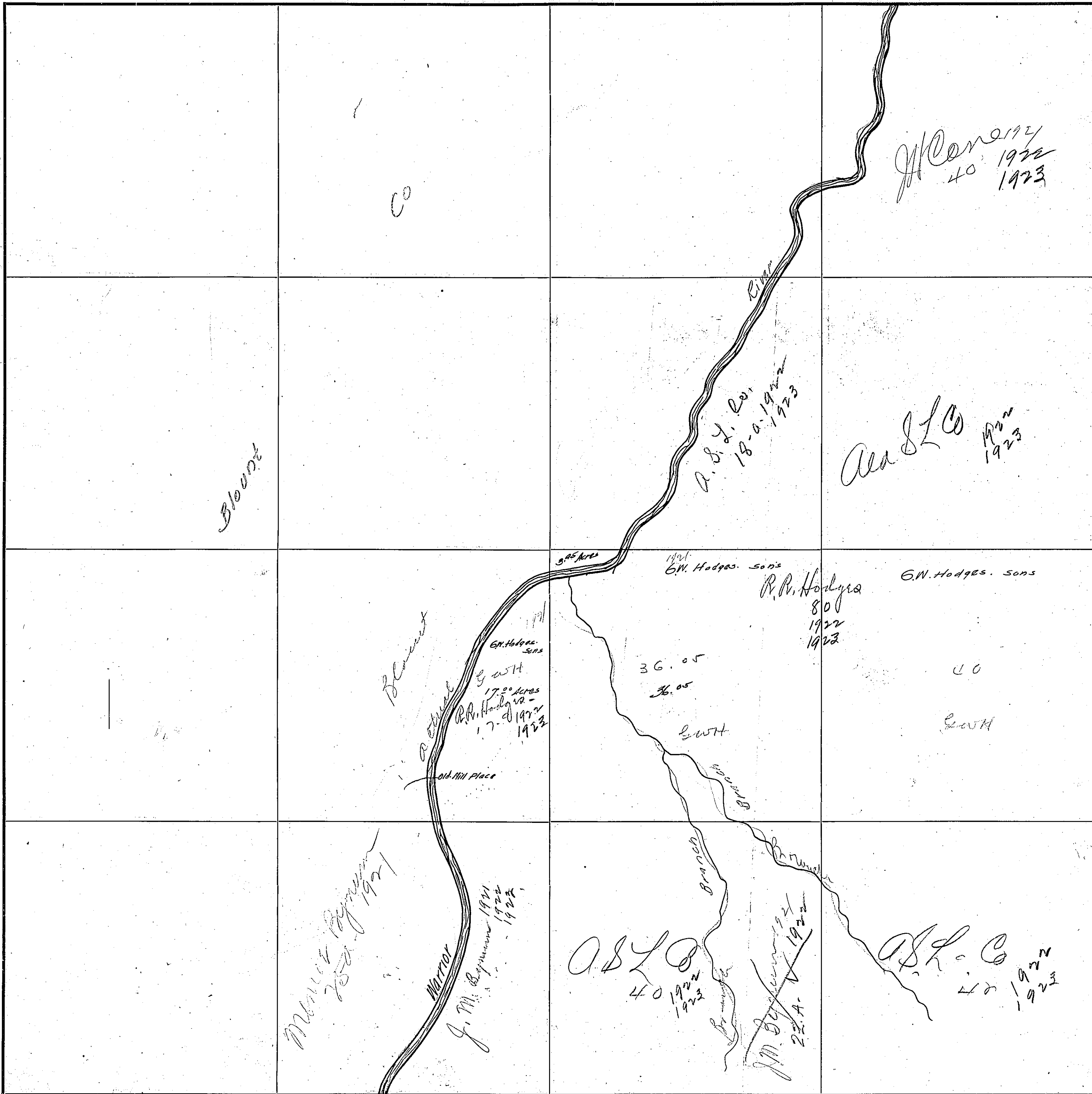

COUNTY Blount County

Scale—300 Ft.—1 inch

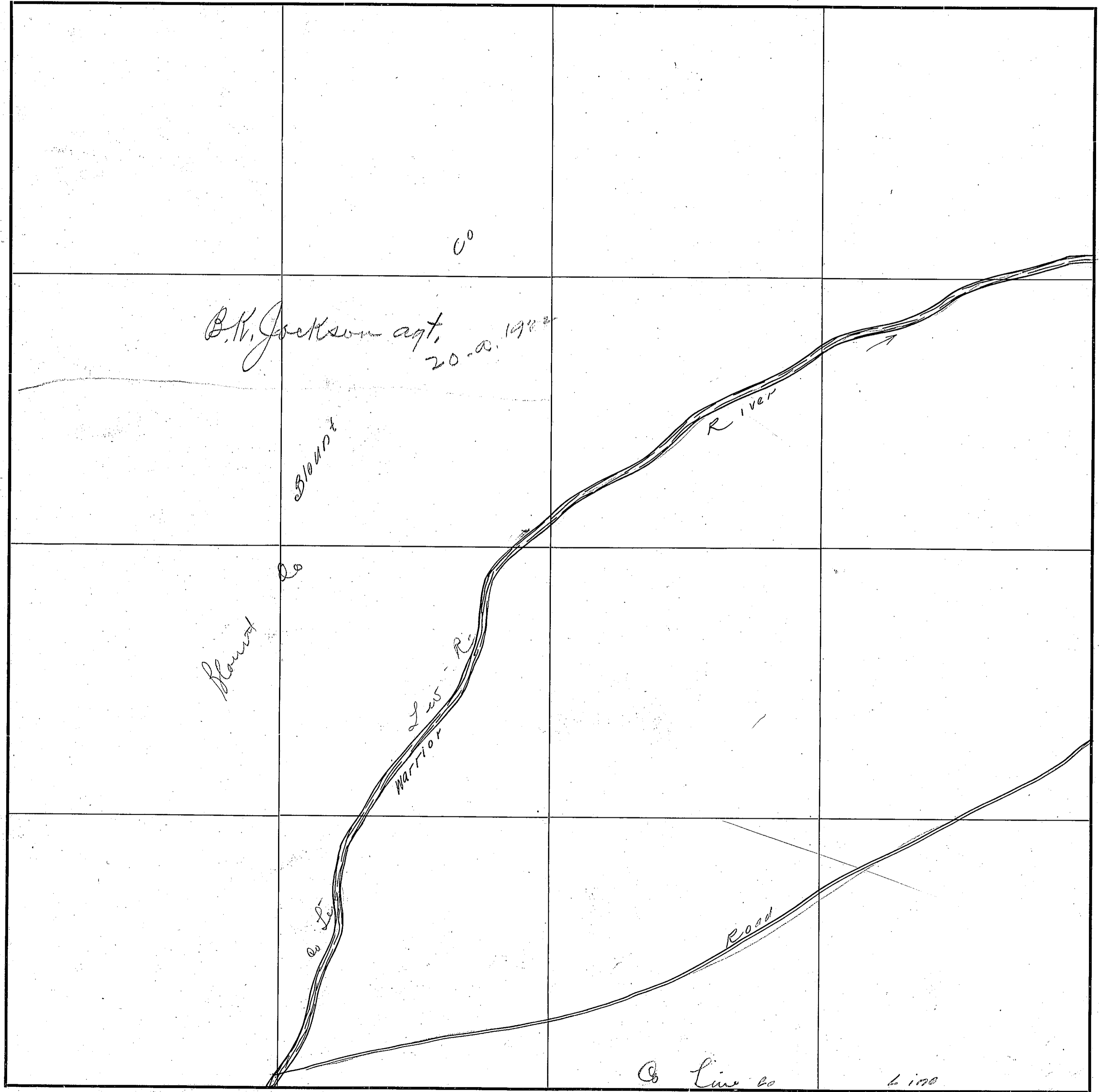

250

SECTION 32

TOWNSHIP 12

RANGE 3

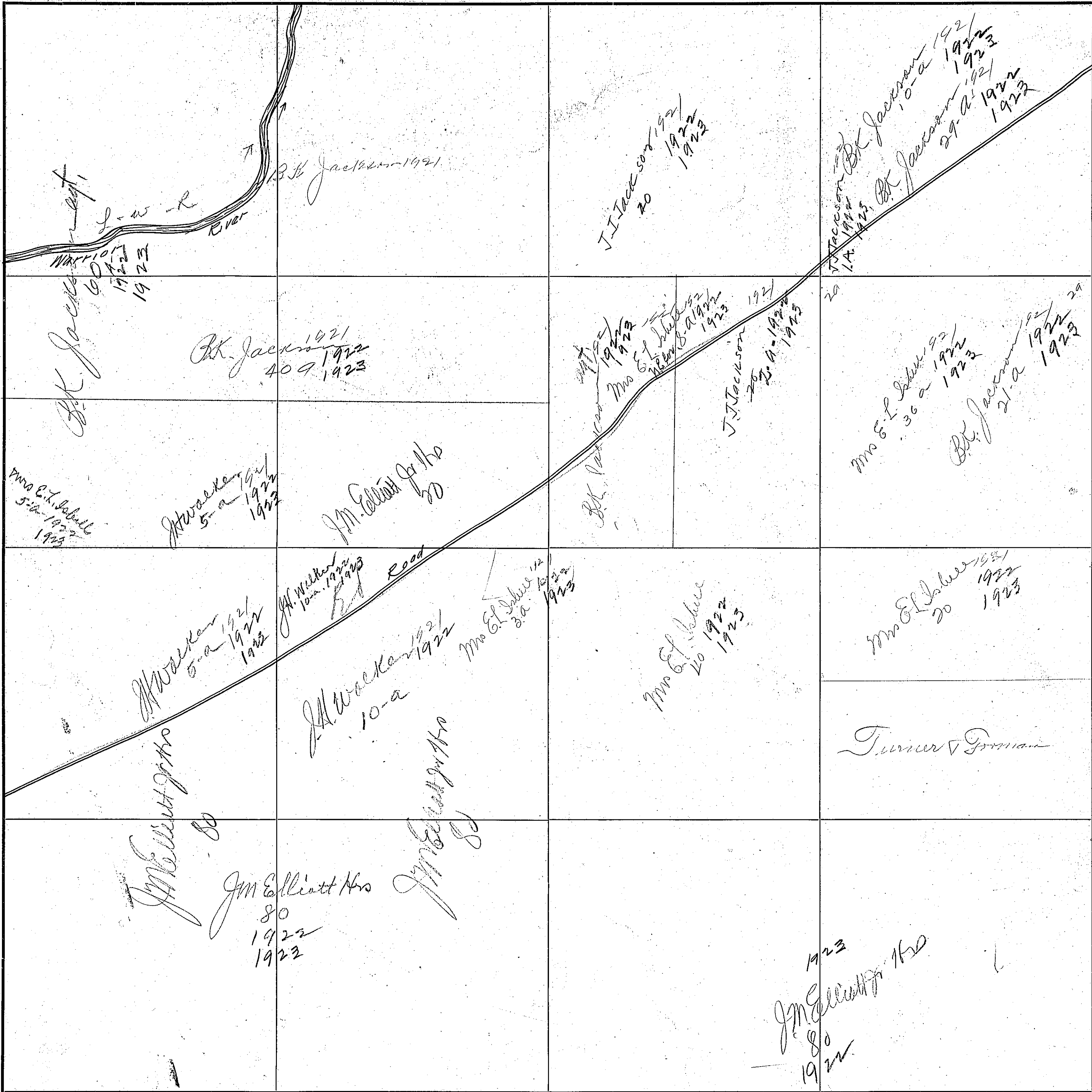

COUNTY Elowah County

Scale-300 Ft.=1 inch

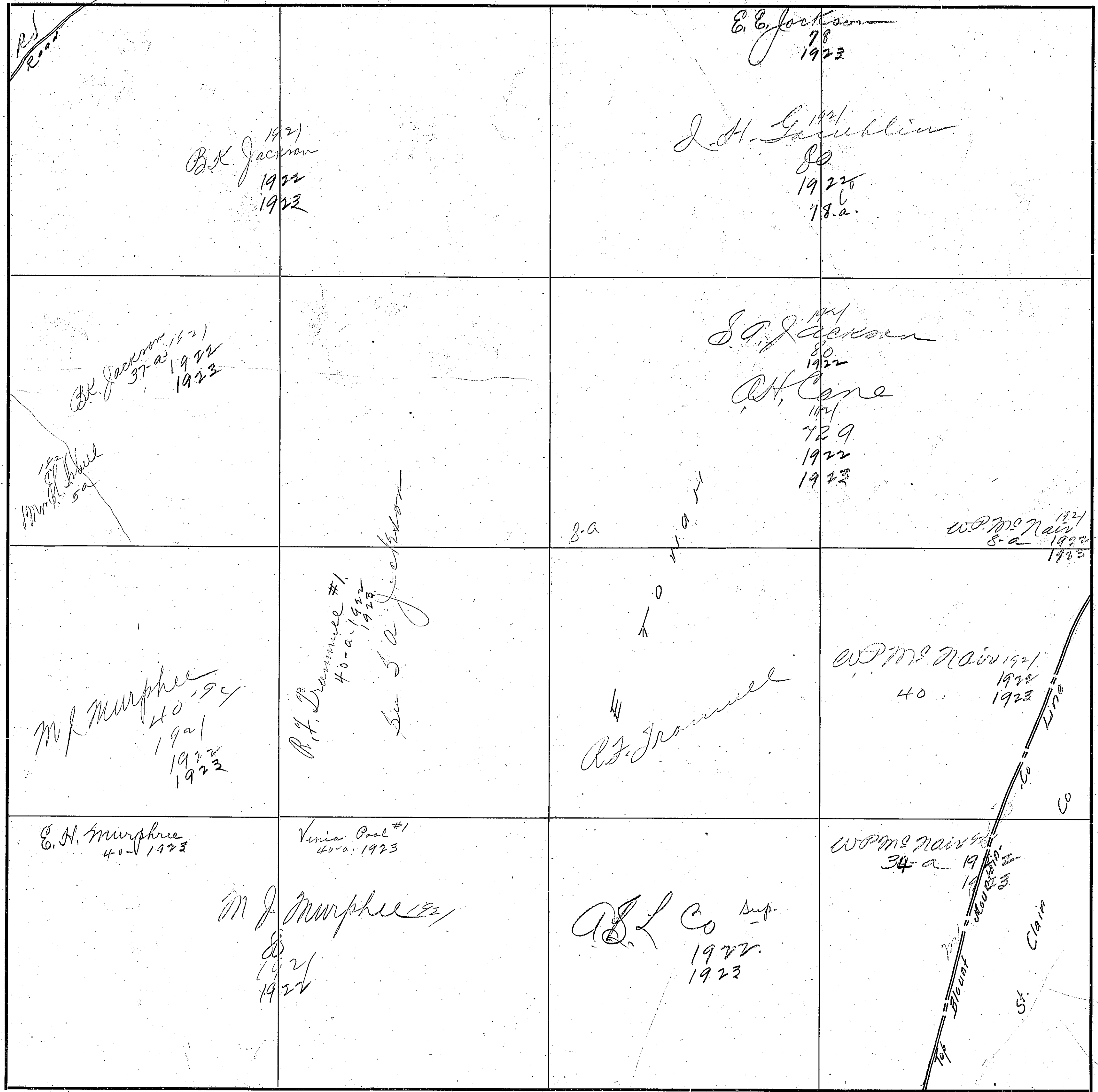

352

SECTION 34

TOWNSHIP 12

RANGE 3

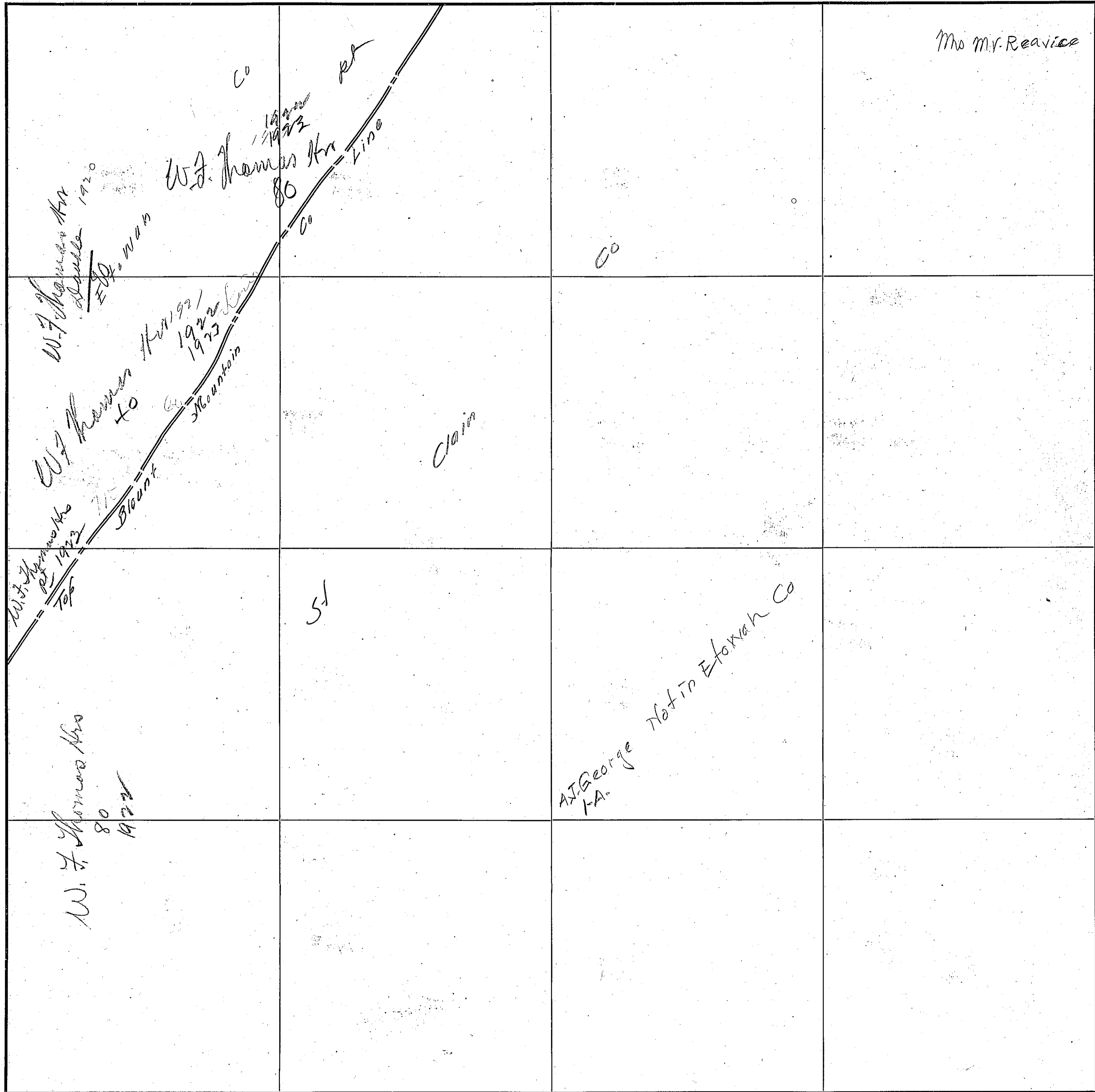

COUNTY Etowah County

Scale-300 Ft.=1 inch

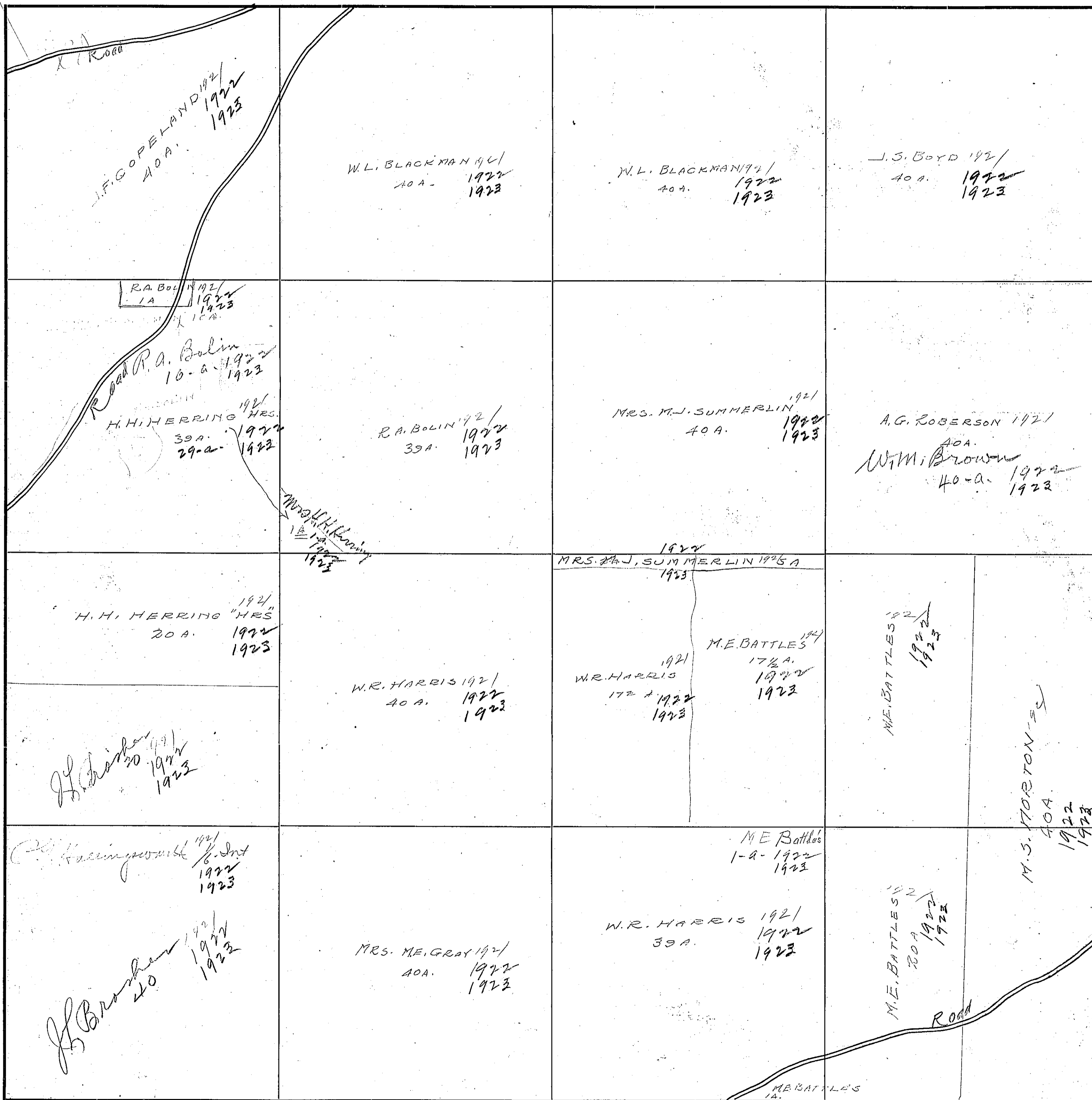

Scale-300 Ft.=1 Inch

254

SECTION 2

TOWNSHIP 12

RANGE 4

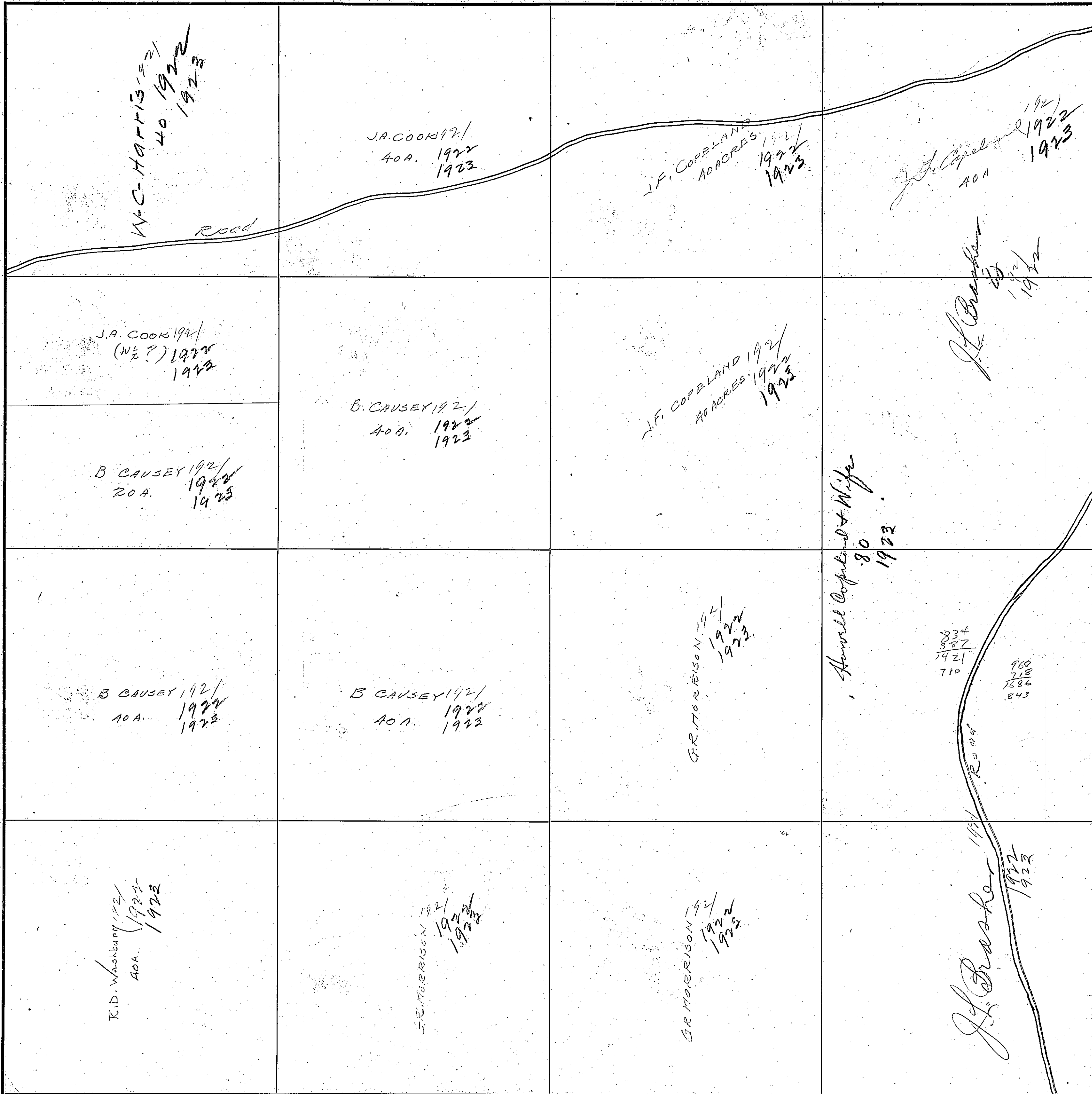

COUNTY Blount County

Scale—300 Ft.=1 inch

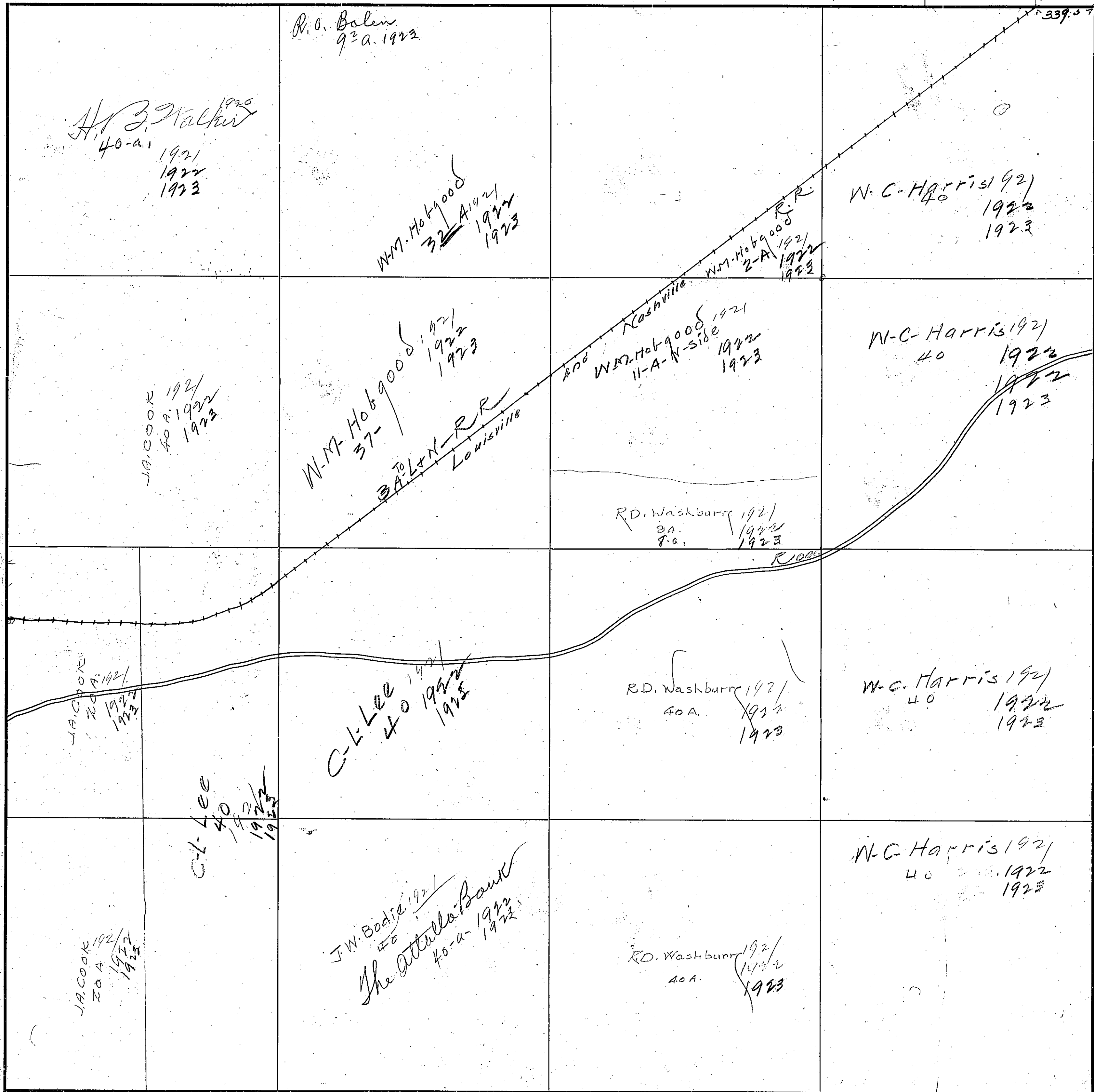

356

SECTION 4

TOWNSHIP 12

RANGE 4

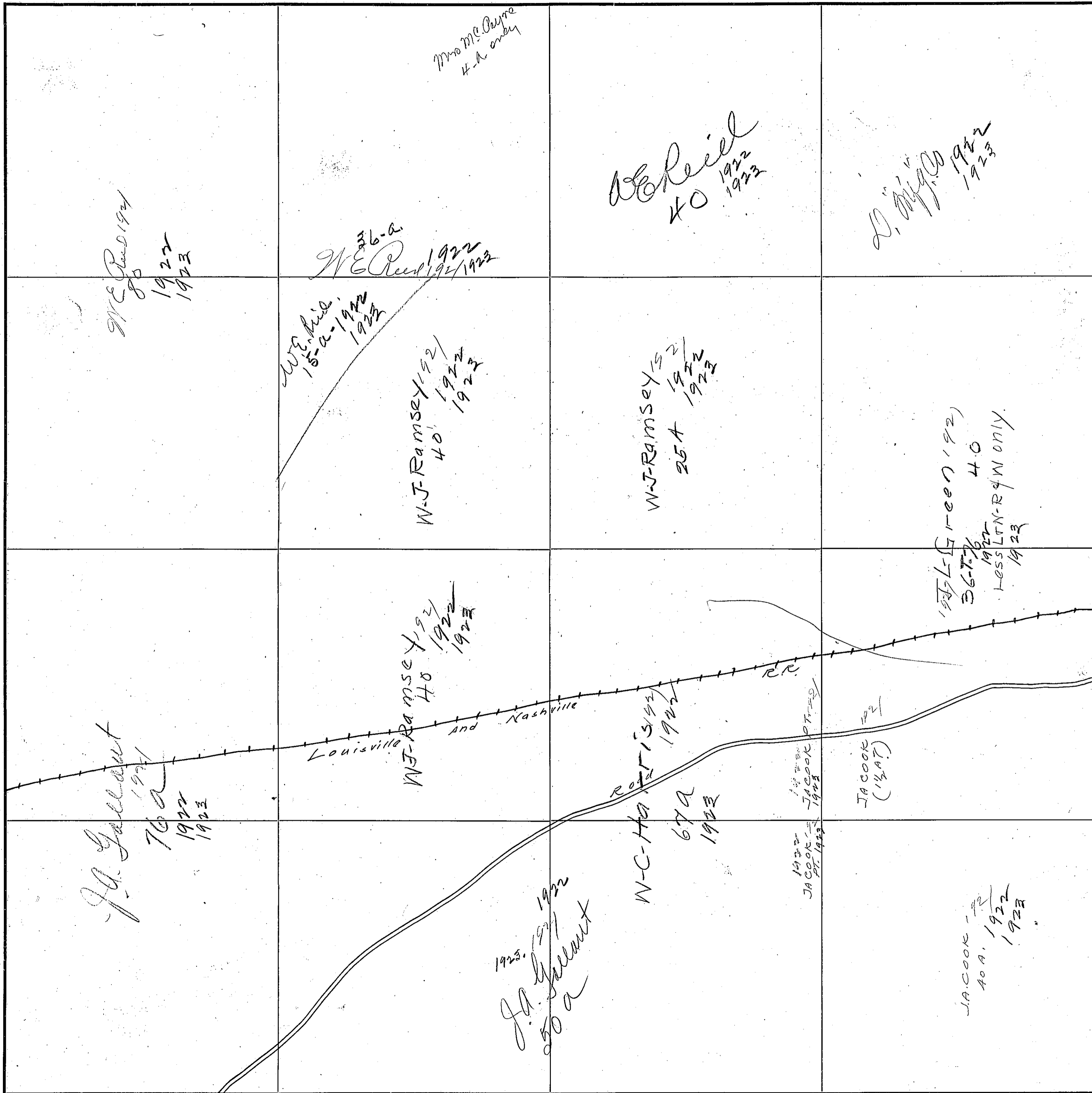

COUNTY Richmond County

Scale - 300 Ft. = 1 inch

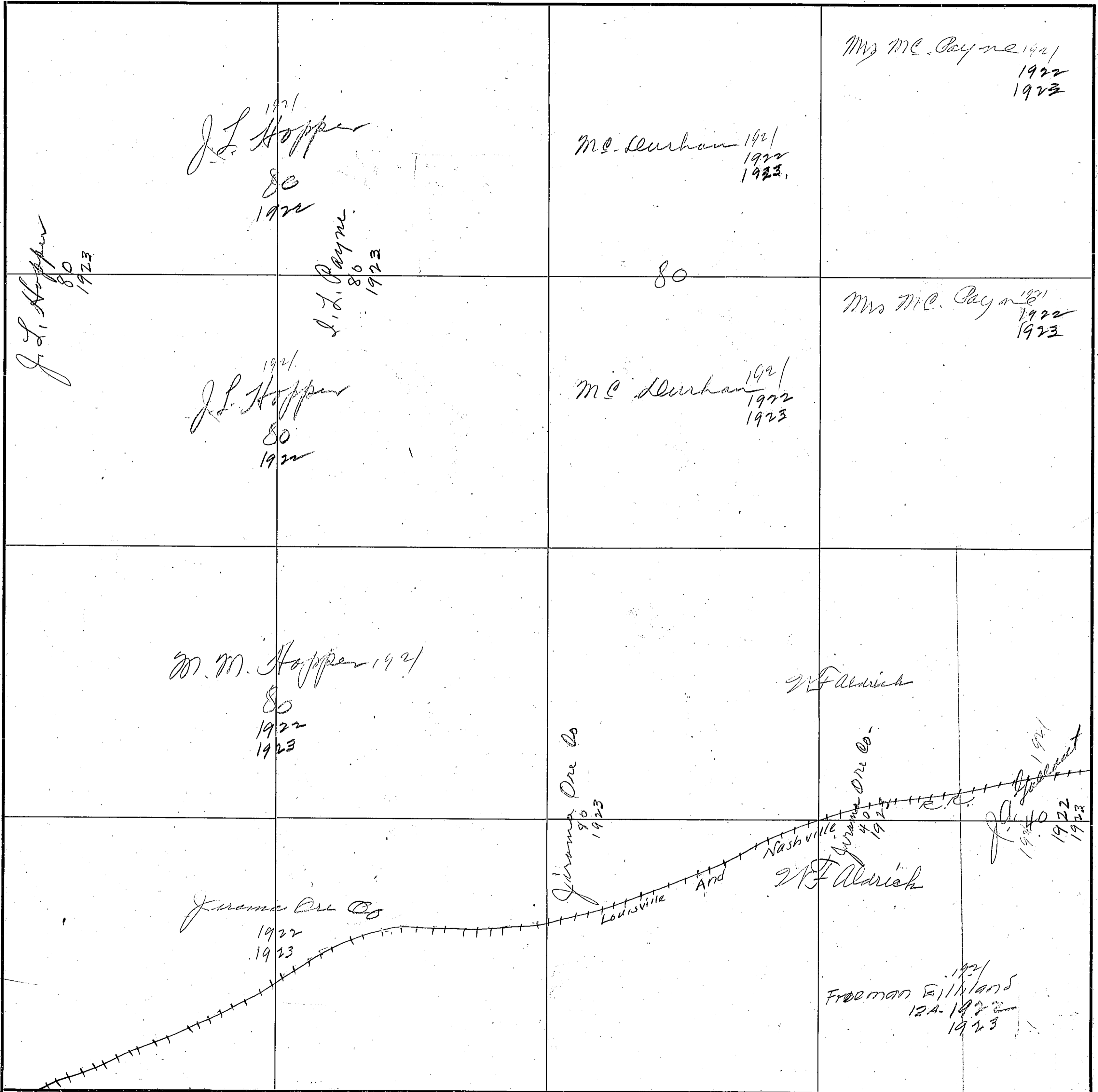

358

SECTION 6

TOWNSHIP 12

RANGE 4

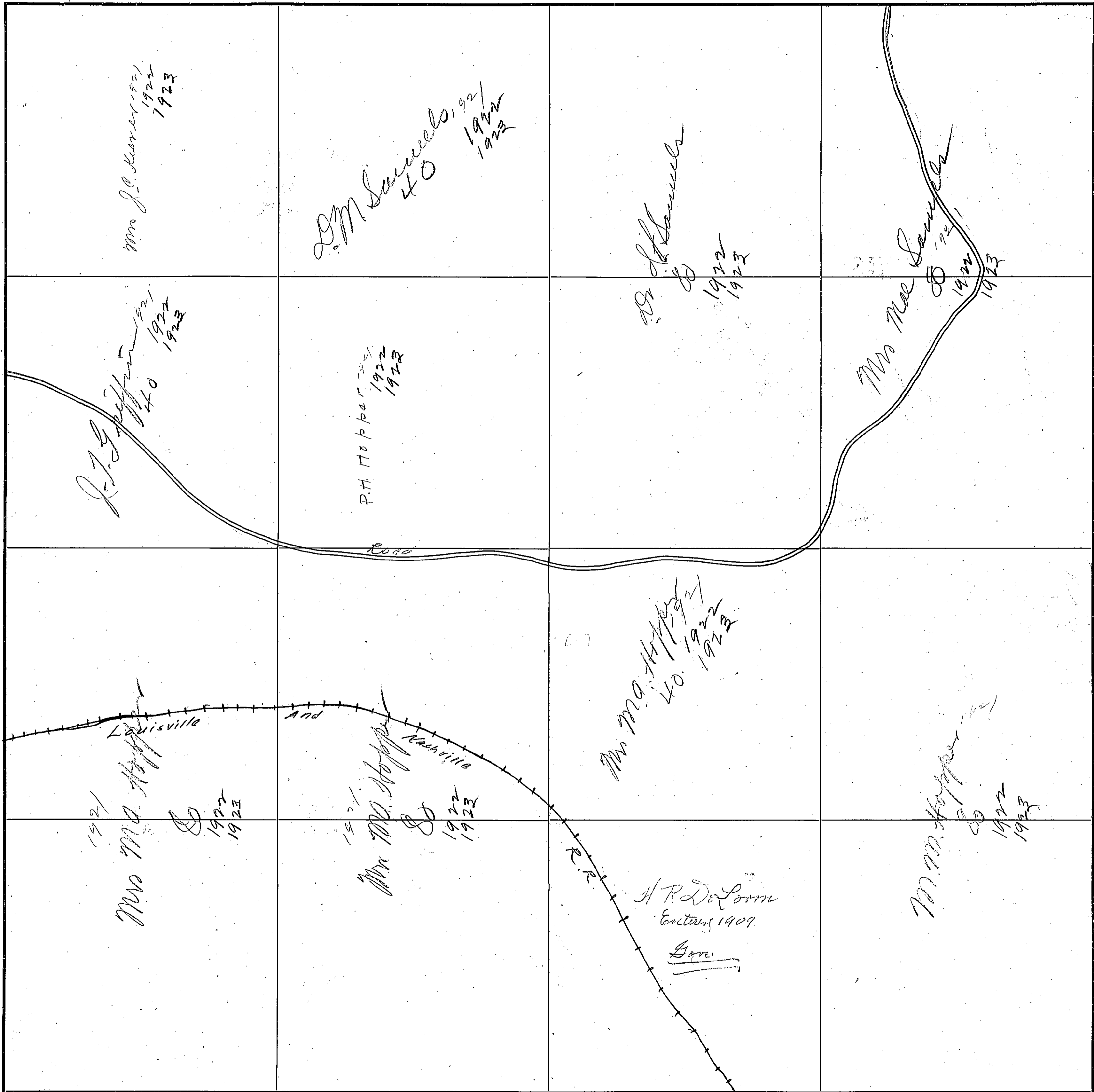

COUNTY Madison County

Scale—300 Ft.=1 inch

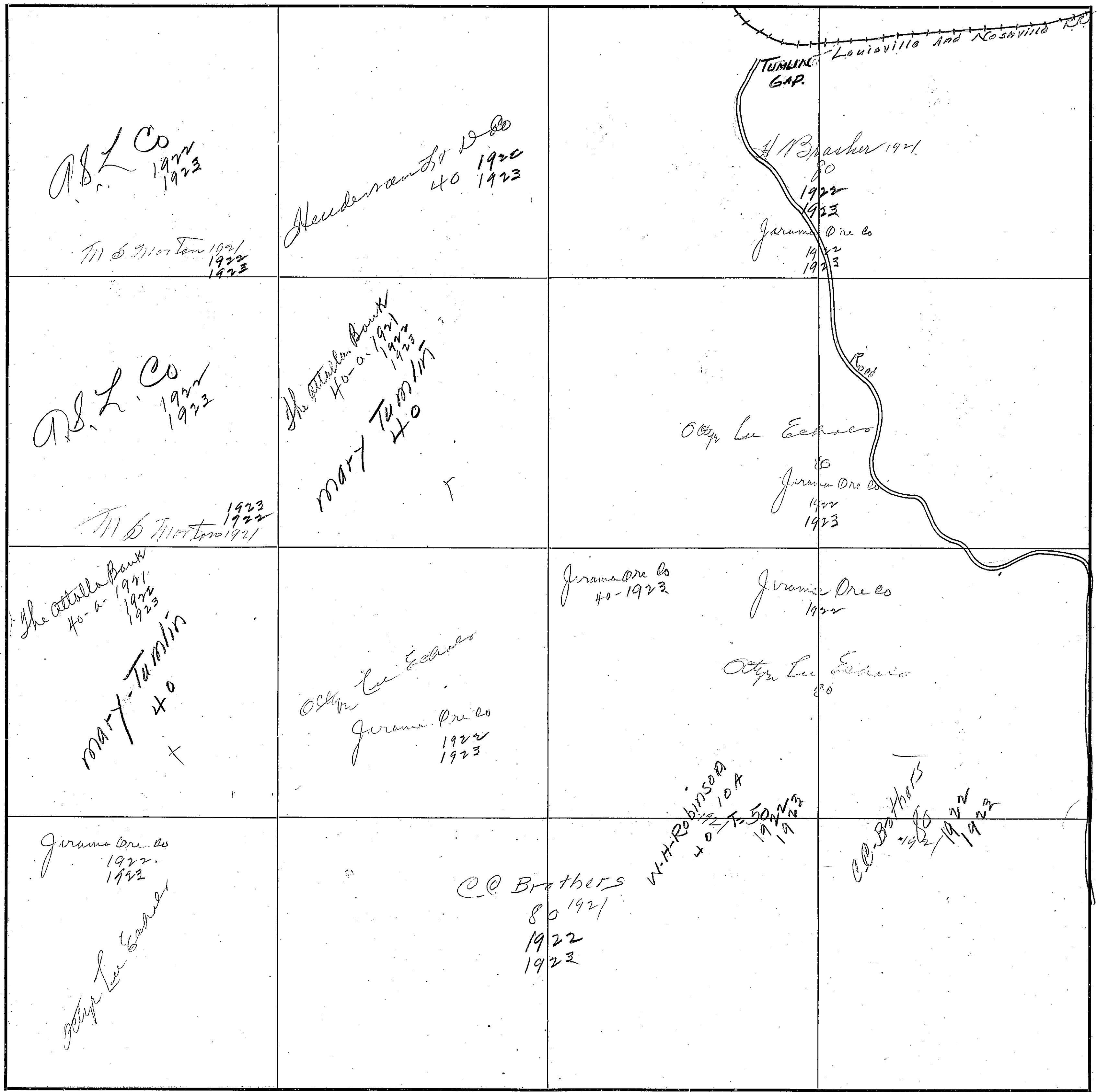

360

SECTION 8

TOWNSHIP 12

RANGE 4

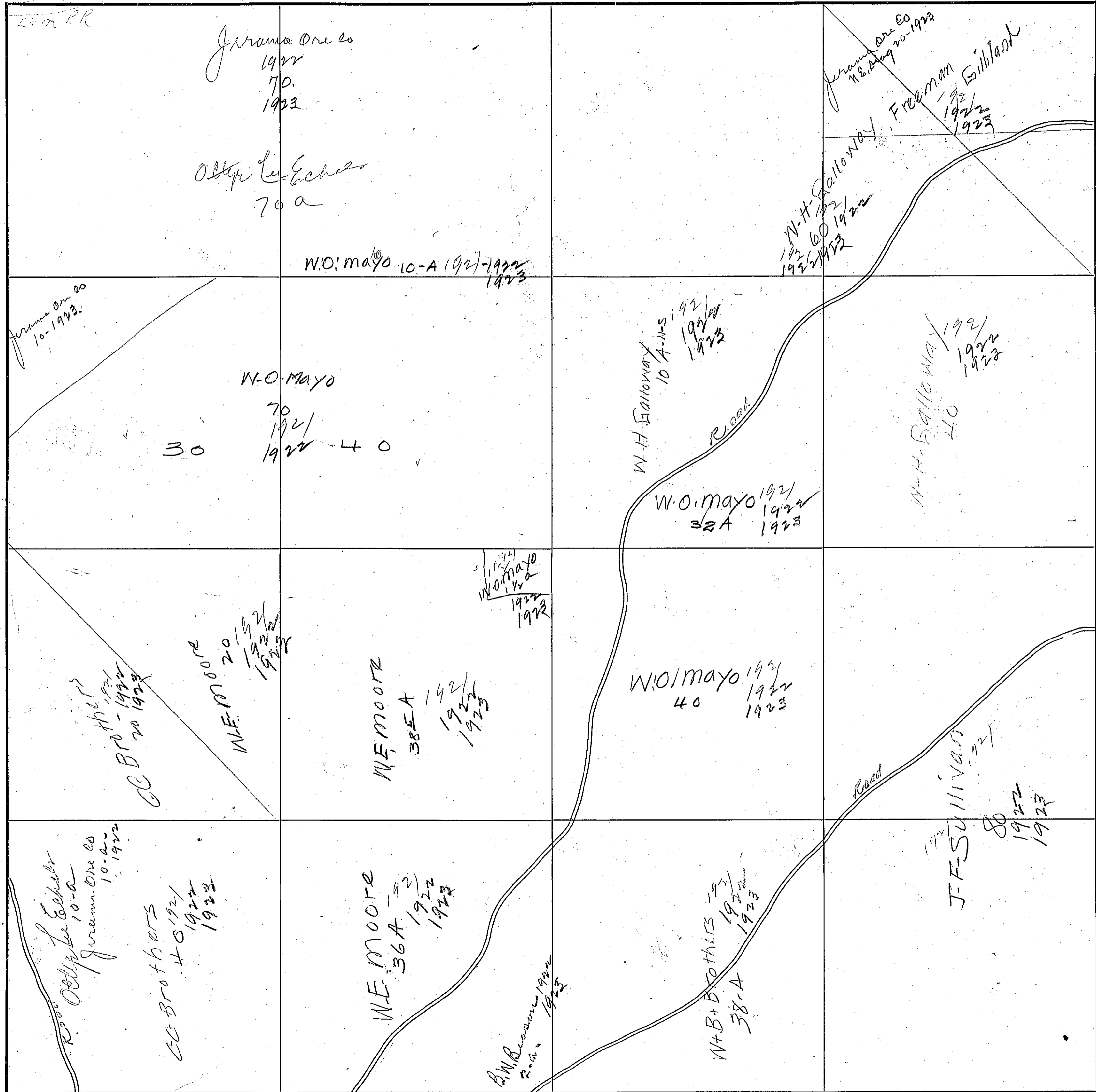

COUNTY Bozrah County

Scale-300 Ft.=1 inch

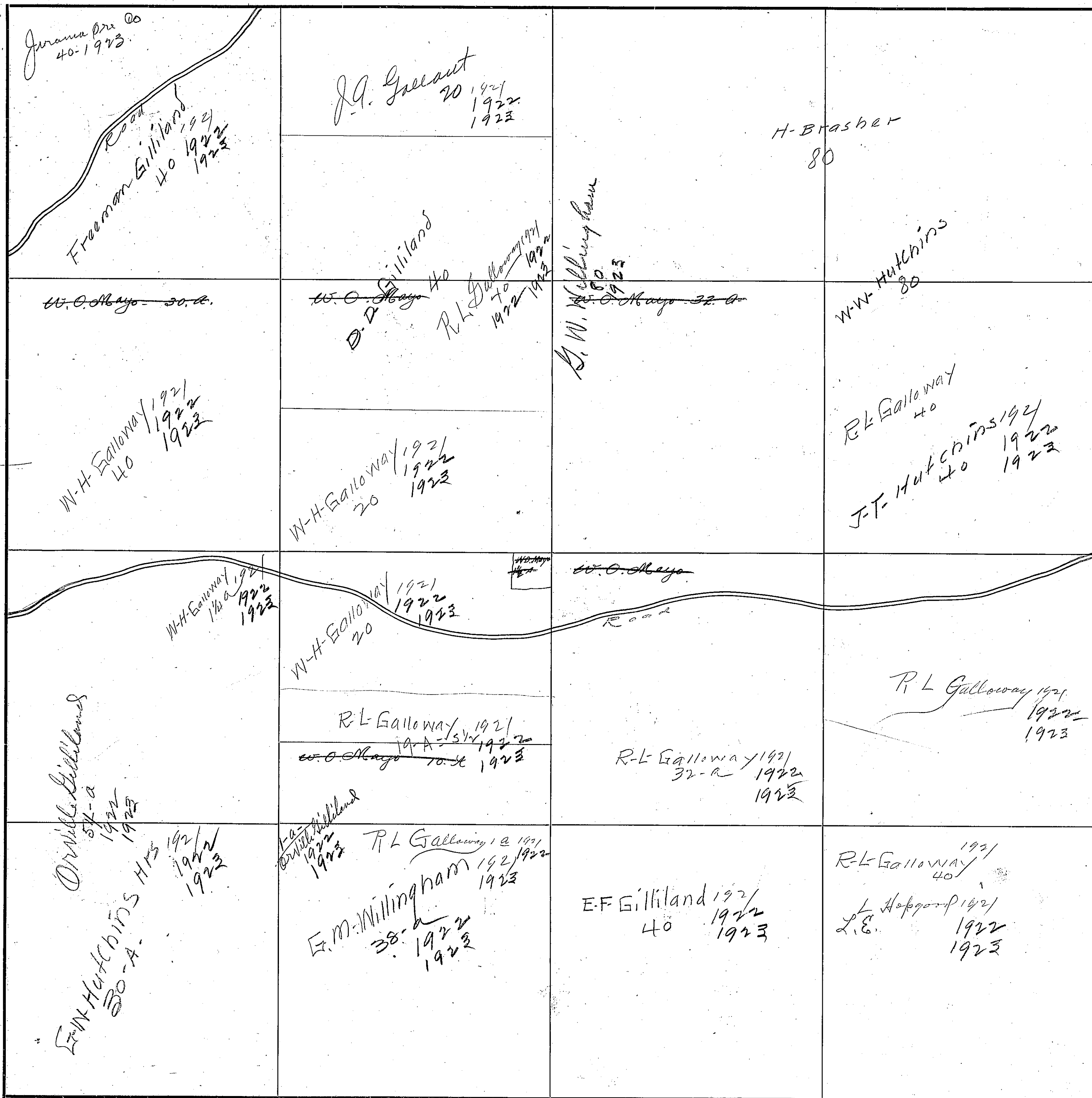

262

SECTION 10

TOWNSHIP 12

RANGE 4

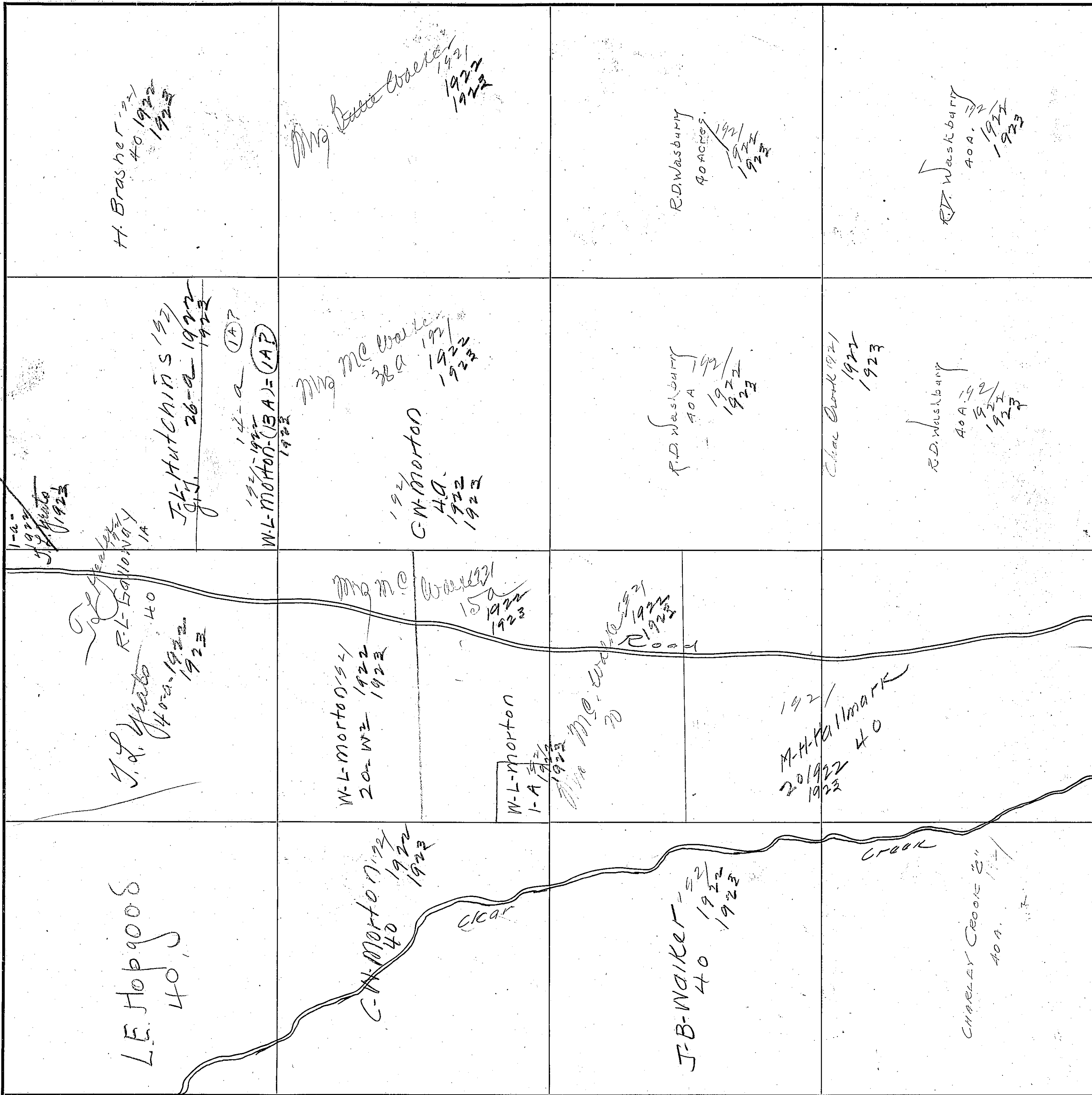

COUNTY Blount County

Scale - 300 Ft = 1 inch

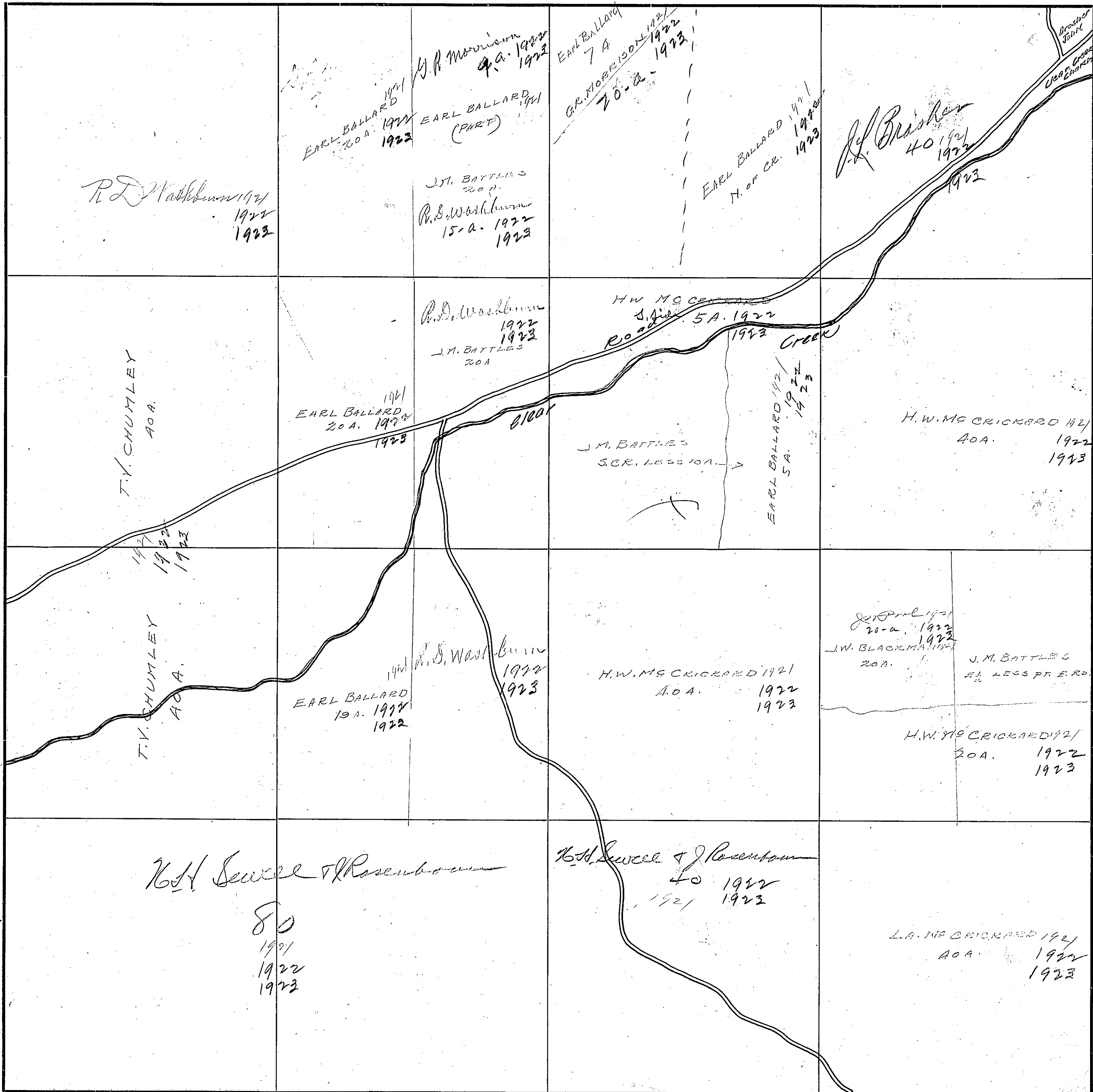

264

SECTION 12

TOWNSHIP 12

RANGE 7

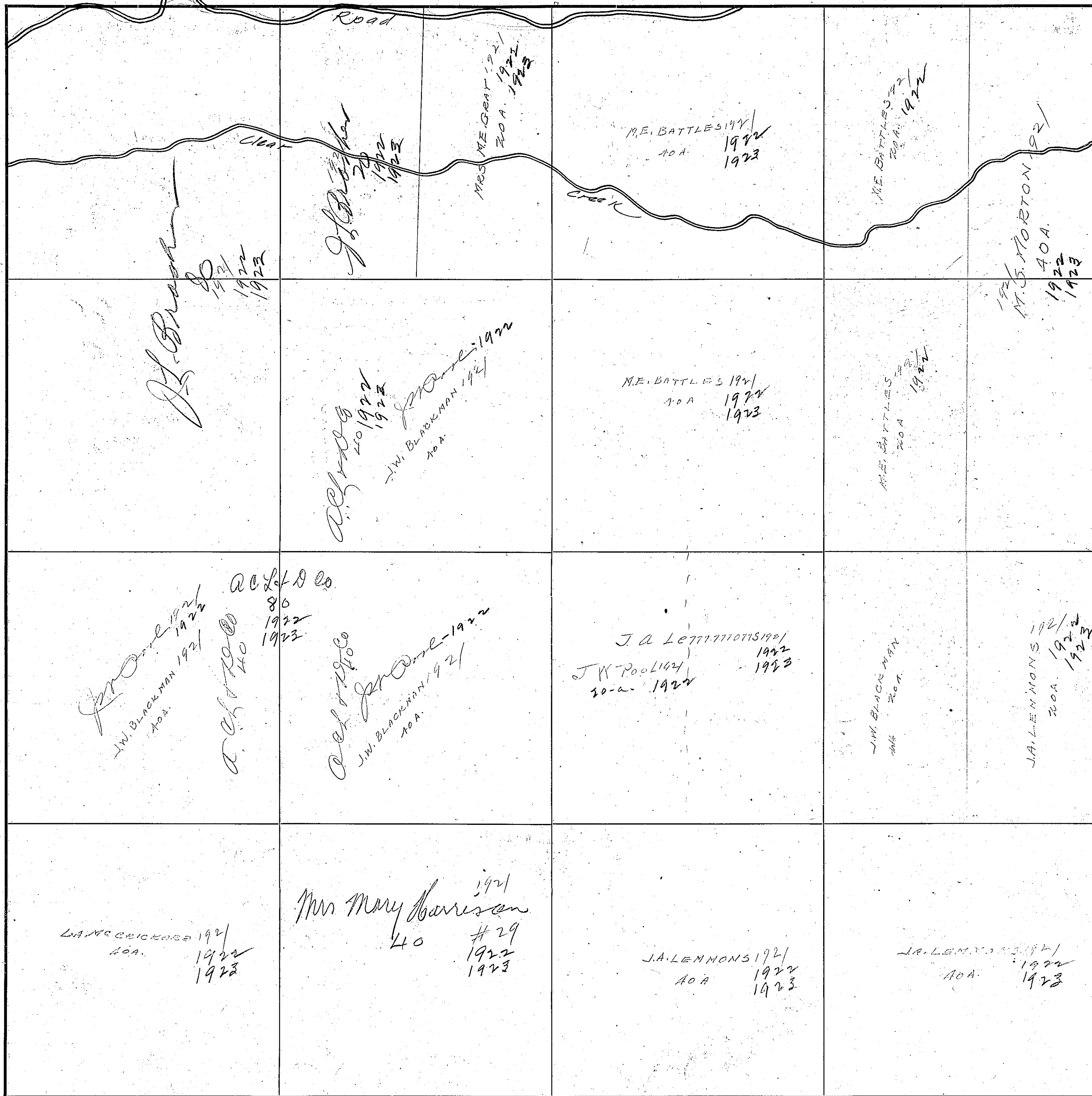

Scale—300 Ft.—1 inch.

COUNTY Flowah County

<p>Henderson Land & Dev Co 70-a-1922</p> <p>J.W. POPE 1921 40A. 1922 1923</p>	<p>J.E. BLACKMAN 1921 10A. 1922 1923</p>	<p>Henderson Land & Dev Co 40-1922 1923</p> <p>Banks & Steuers 40 1921 J.C. Banks 1922 40-a-1923</p>	<p>Henderson Land & Dev Co 20-1923</p> <p>Banks & Steuers 40 1921 J.C. Banks 1922 1923</p>
<p>J.W. POPE 1921 40A. 1922 1923</p>	<p>J.S. Colvin 1921 1/4 int 10-a</p> <p>J.E. BLACKMAN 1921 40A. 1922 1923</p>	<p>J.W. POPE 40A. 1922</p>	<p>Henderson Land & Dev Co, 40-1922 1923</p> <p>Banks & Steuers 1921 40 J.C. Banks 1922 1923</p>
<p>J.W. POPE 1921 34A. 1922 1923</p> <p>CHARLEY 1921 CROOKS 1922 62A. 1923</p>	<p>J.W. POPE 1921 40A. 1922 1923</p>	<p>J.W. POPE 1921 40A. 1922 1923</p>	<p>J.W. POPE 1921 40A. 1922 1923</p> <p>Octy Lee Colvin 80</p>
<p>J.W. POPE 1921 40A. 1922 1923</p>	<p>P.H. Hallingsworth 31 50 19 1923</p> <p>H.B. POPE 1921 40A.</p> <p>L. B. Thurman & Mrs L. W. Wink 9-a. 1923</p>	<p>MRS. M.P. LATHAM 1921 20A. 1922 1923</p> <p>H.B. POPE 1921 40A.</p>	<p>Octy Lee Colvin 80</p> <p>MRS. M.P. LATHAM 1921 40A. 1922 1923</p>

Note there
is no Colina
Touches this
Section at all
in no place
What-so-ever
E.H.L.

266

SECTION 14

TOWNSHIP 12

RANGE 4

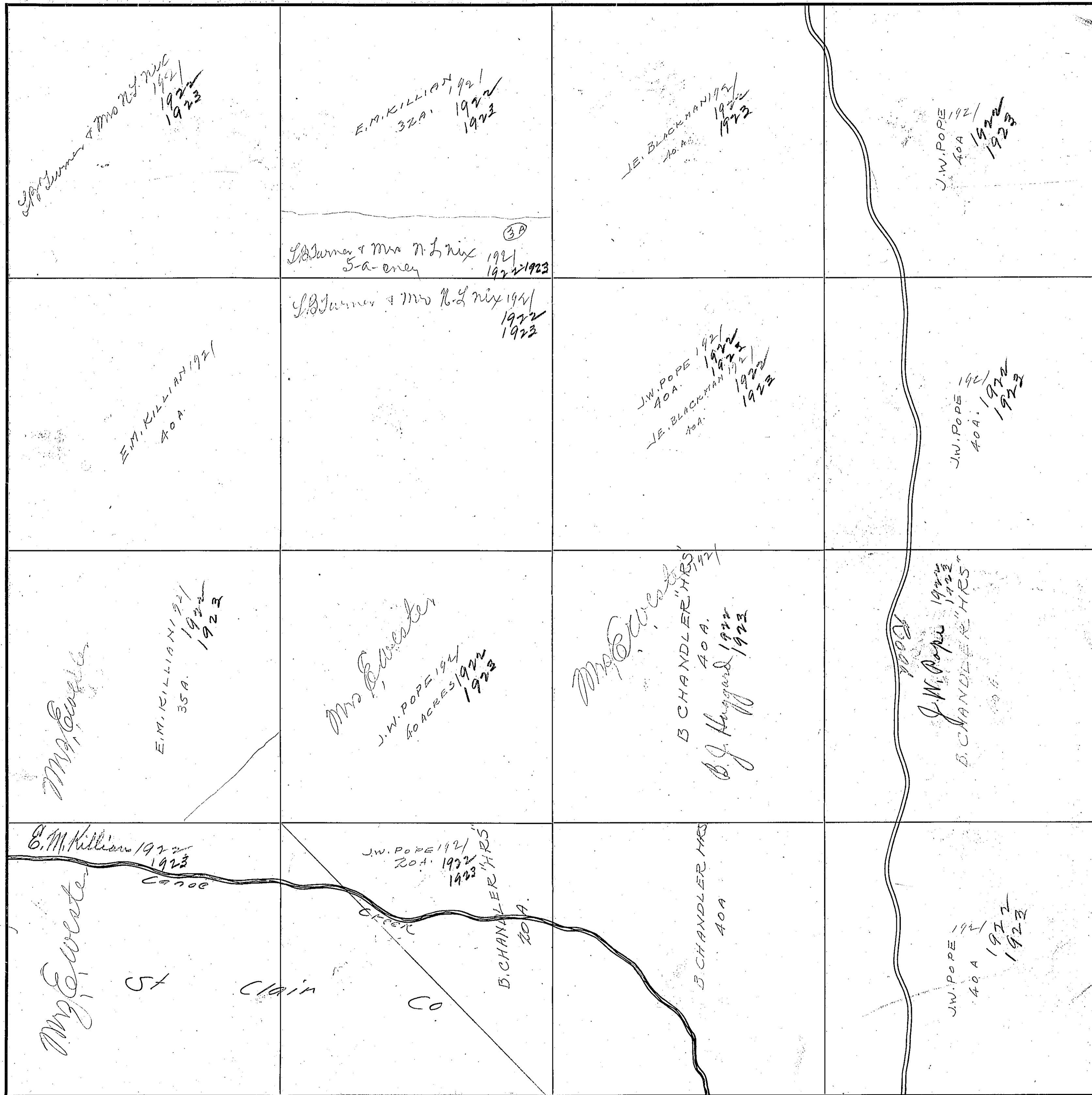

Scale—300 Ft.=1 inch

COUNTY Howard County

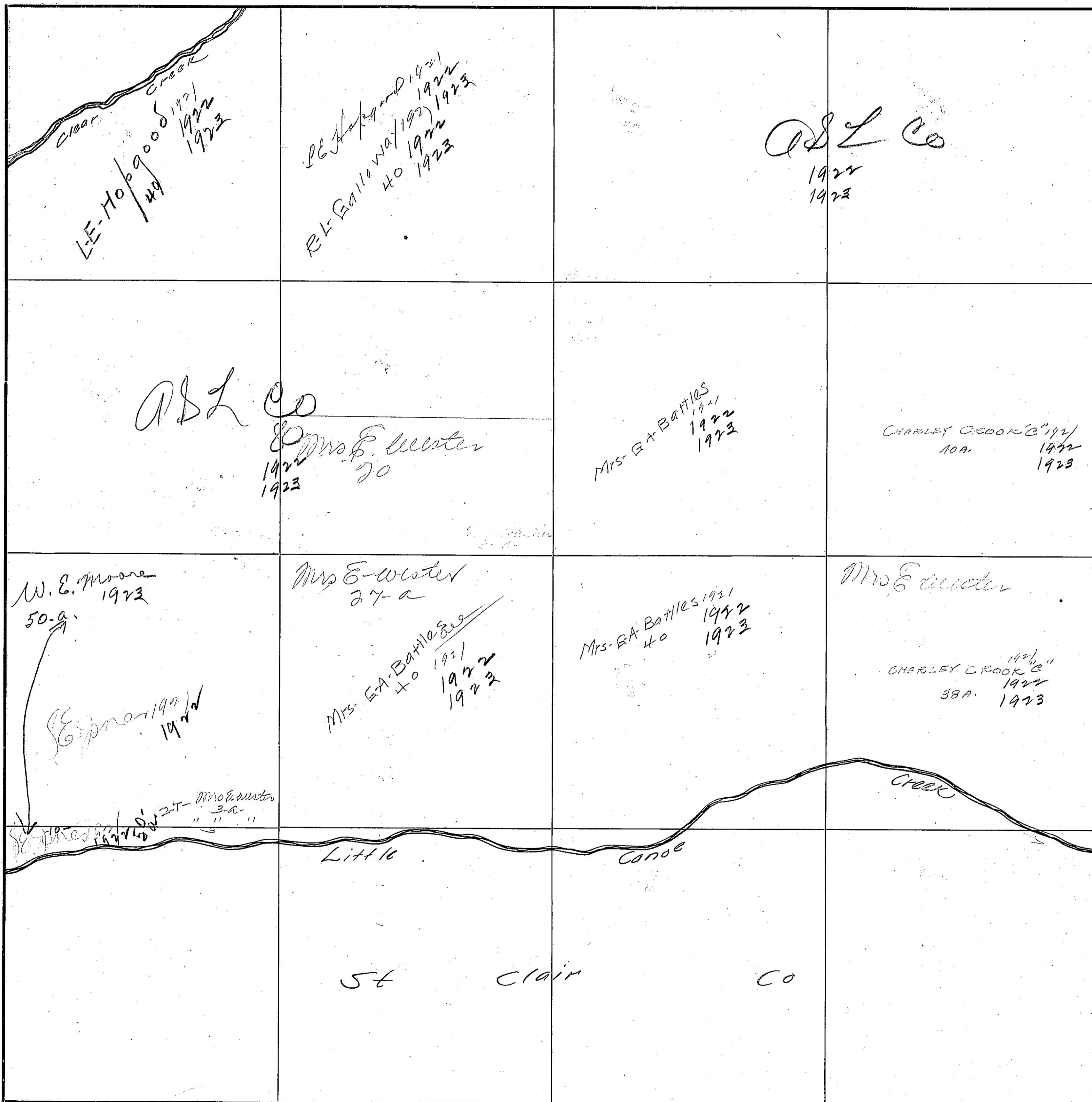

Scale—300 Ft.=1 Inch

COUNTY Illinois County

St Clair Co

268

SECTION 16

TOWNSHIP 12

RANGE 4

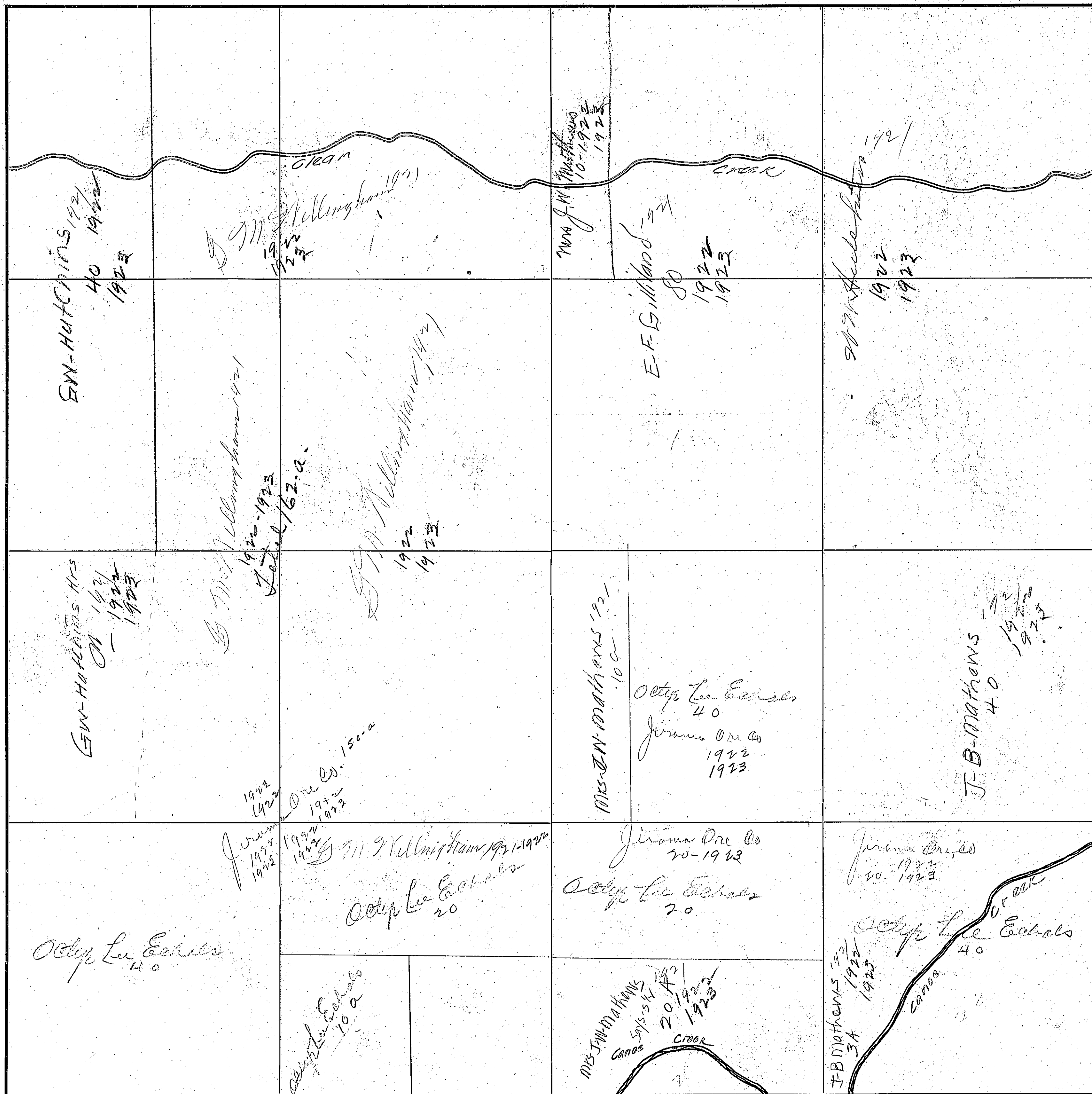

Scale - 300 Ft. = 1 inch

COUNTY

Wagon County

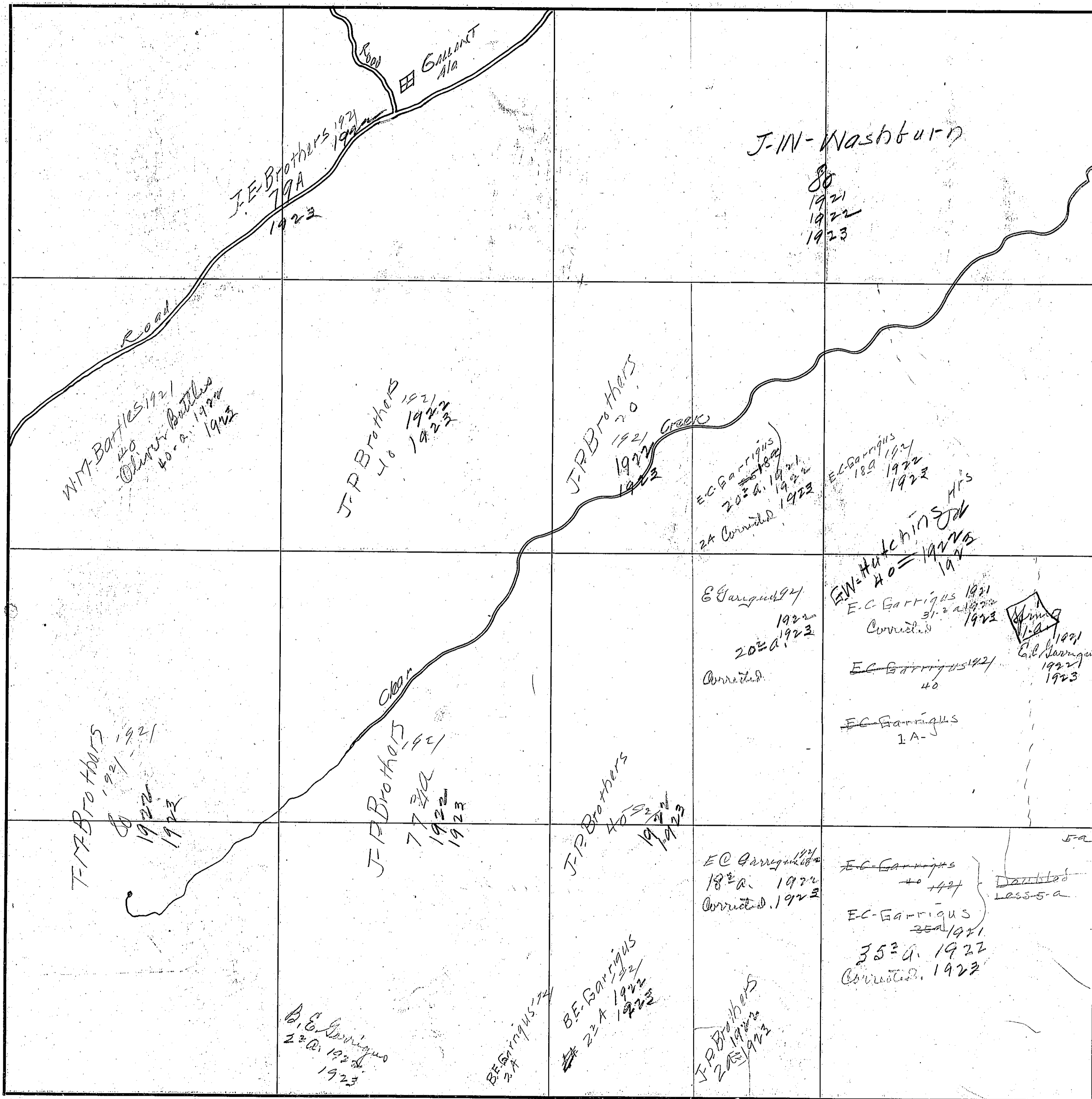

370

SECTION 18

TOWNSHIP 19

RANGE 4

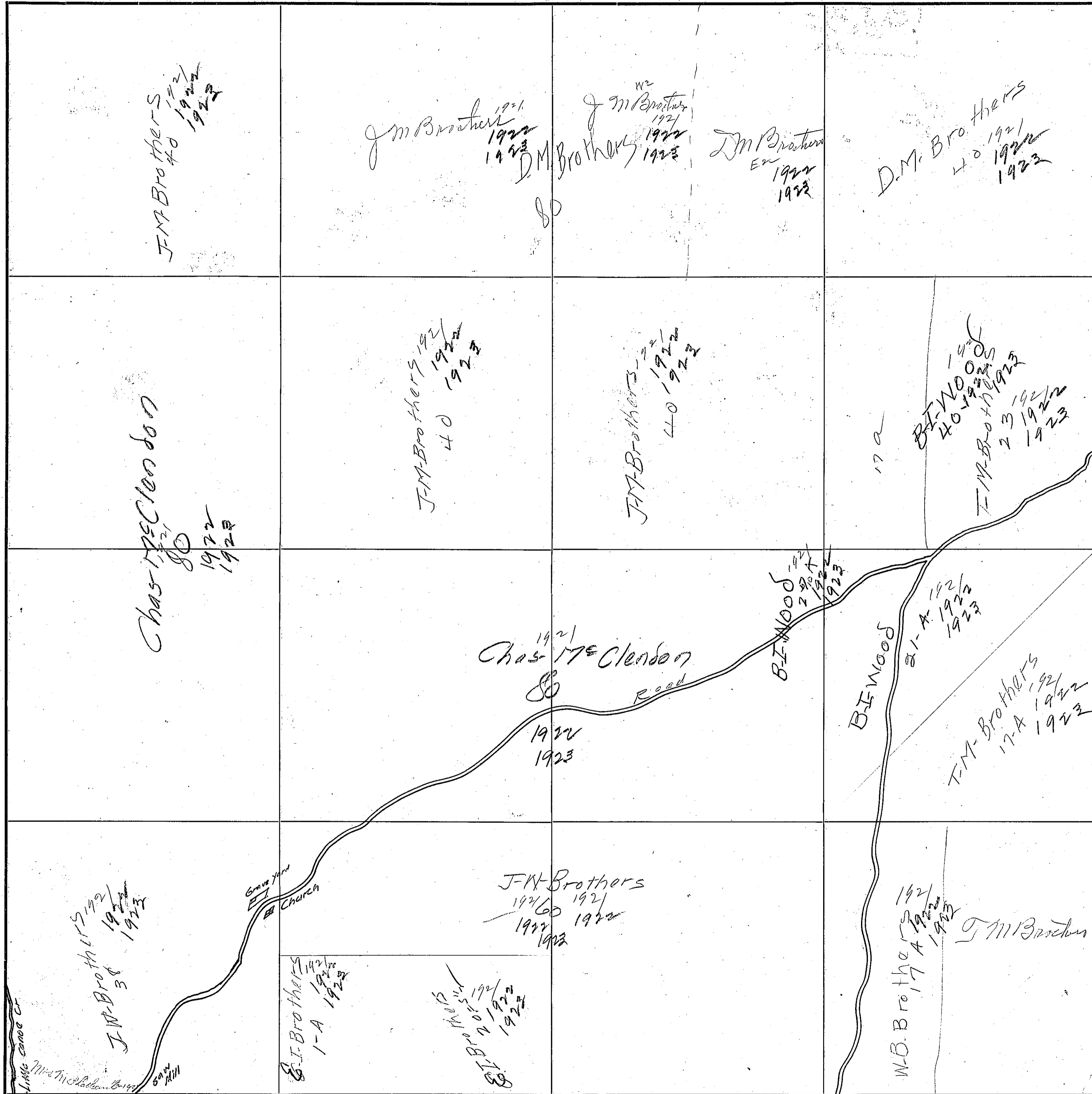

COUNTY Blount County

Scale—300 Ft.—1 inch

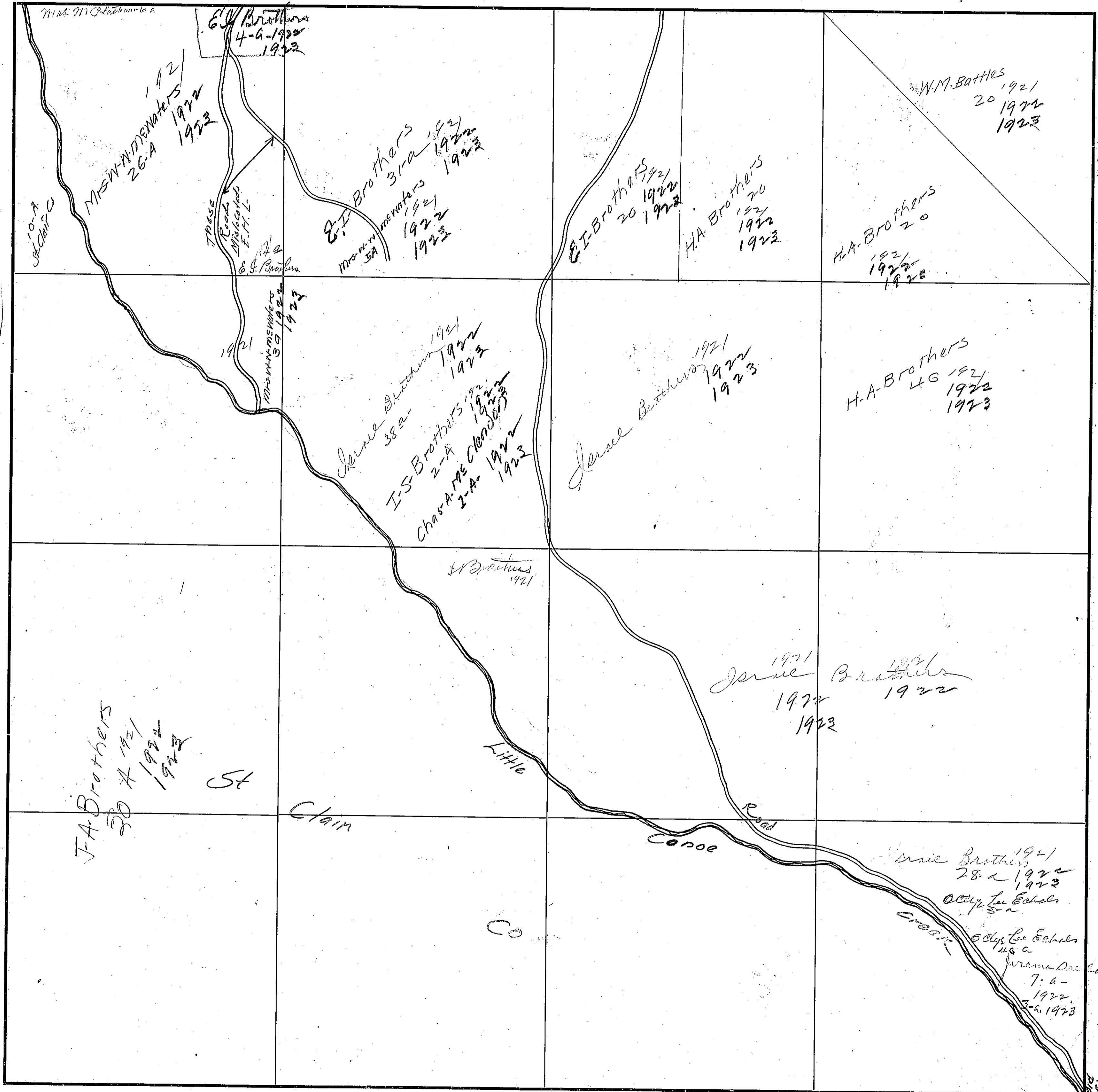

392

SECTION 20

TOWNSHIP 12

RANGE 4

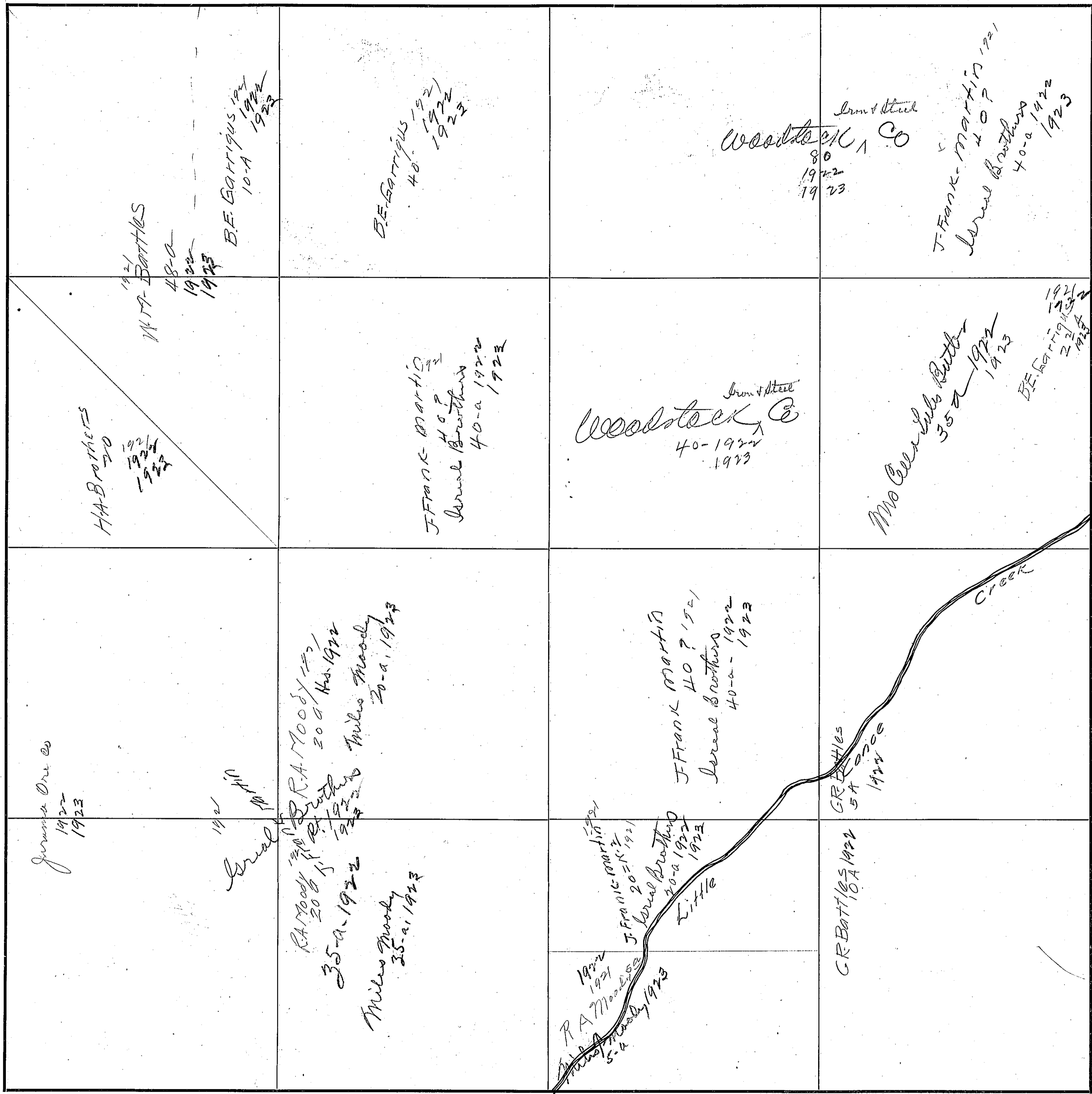

COUNTY Elmore County

Scale - 300 Ft. = 1 inch

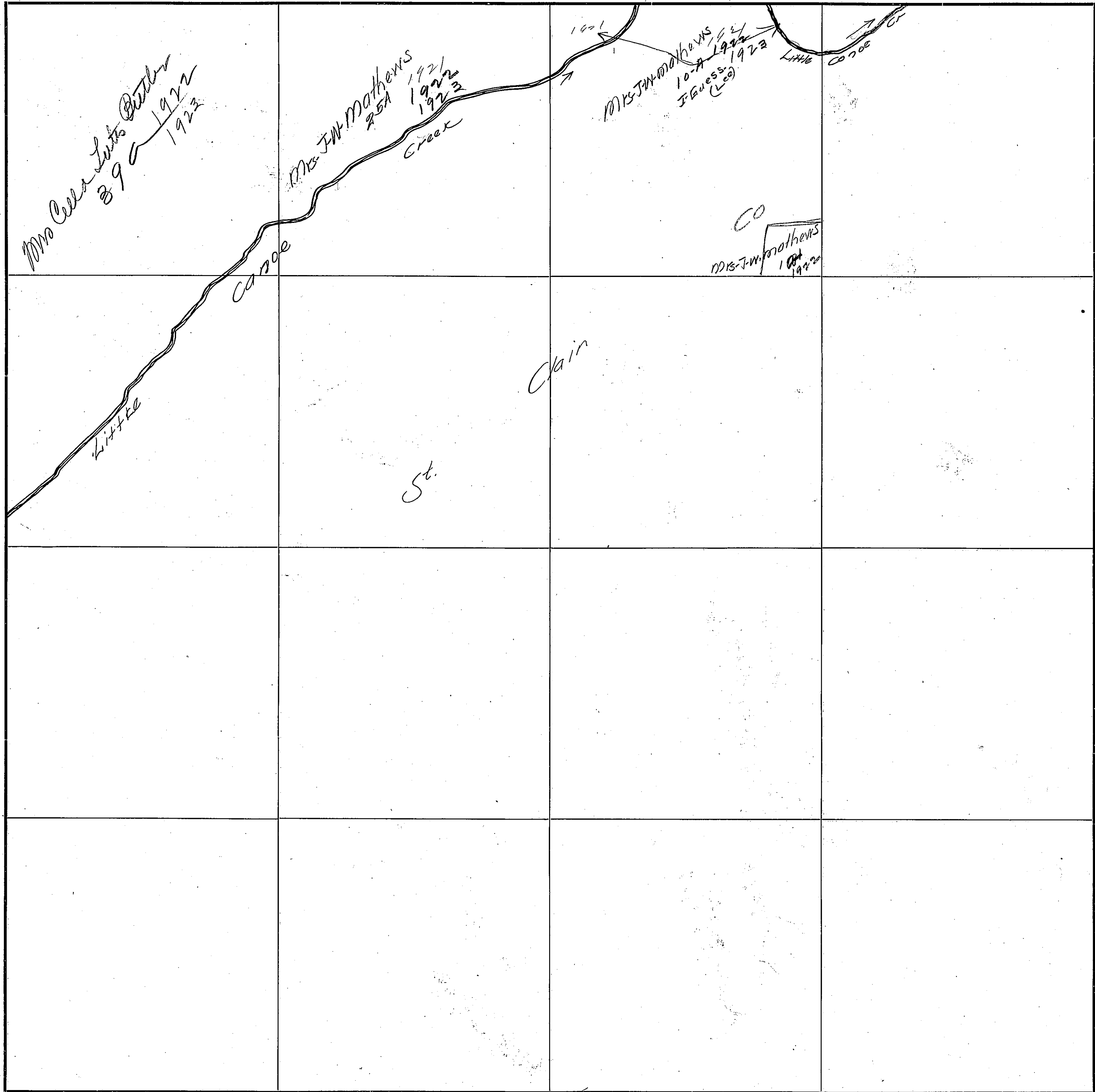

3m

SECTION 23

TOWNSHIP 12

RANGE 7



Scale—300 Ft.=1 inch

COUNTY Blanch County

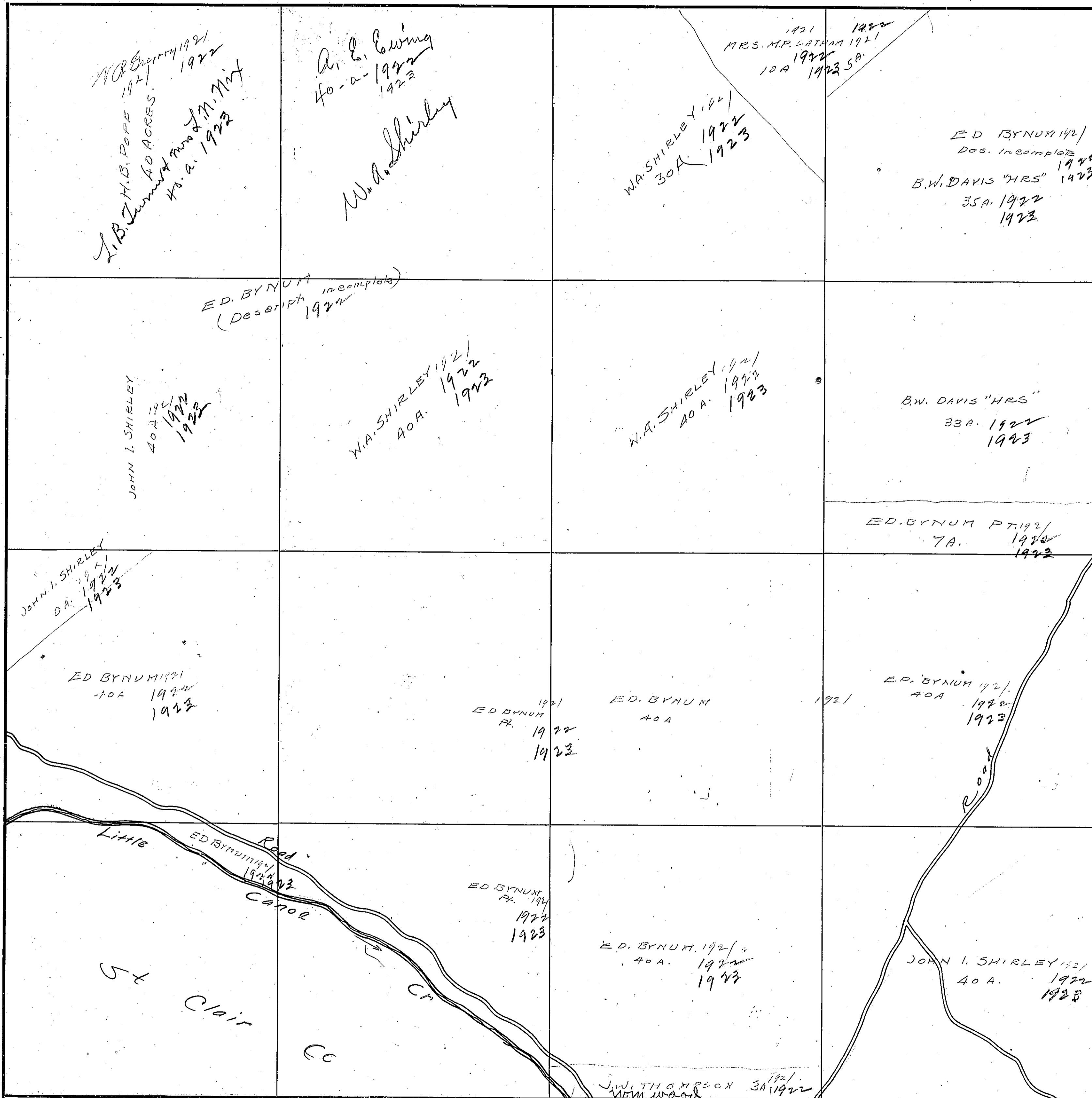

396

SECTION 25

TOWNSHIP 19

RANGE 4

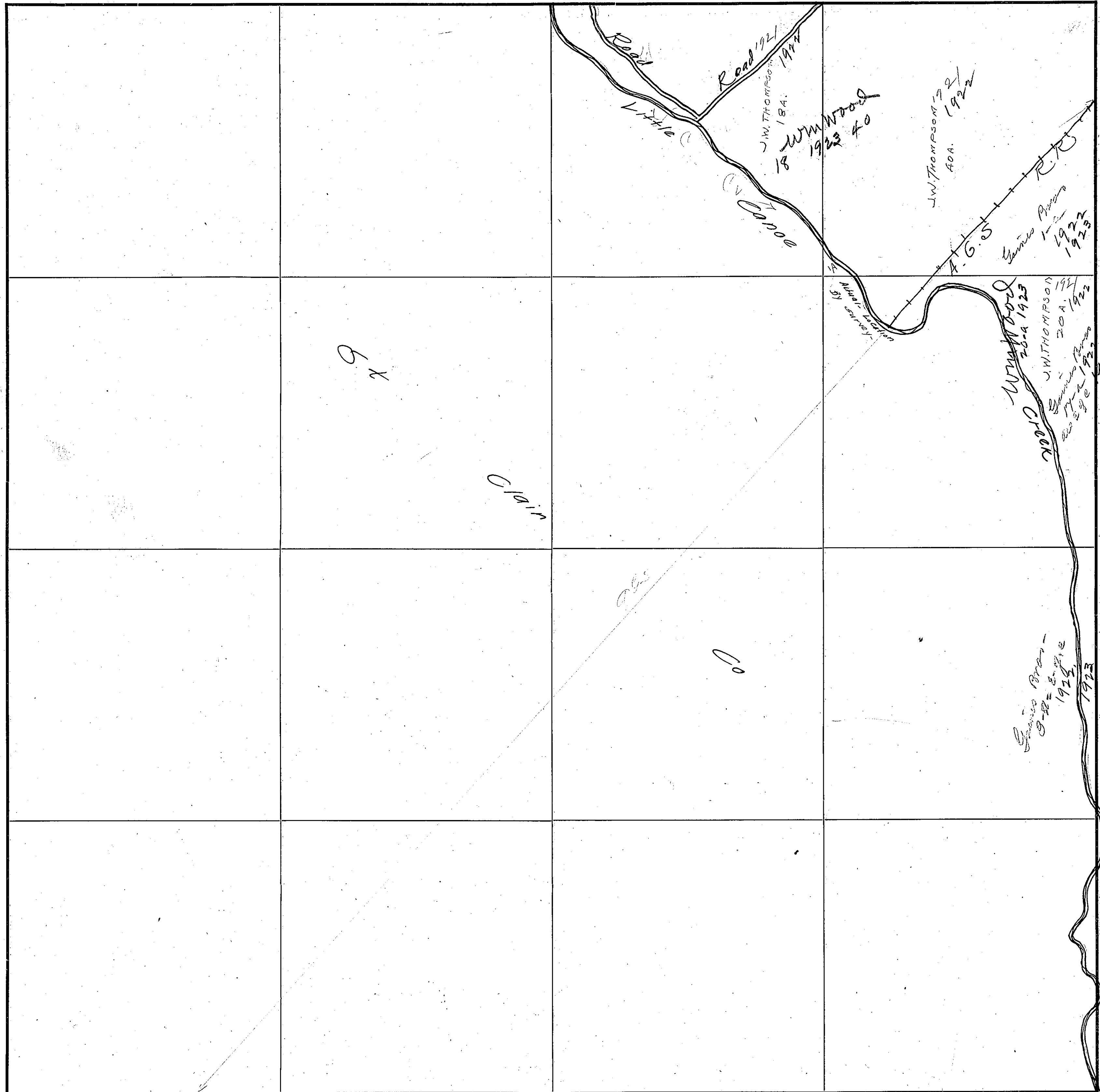

COUNTY Elk County

Scale - 300 Ft. = 1 inch

SECTION 29

TOWNSHIP 12

RANGE 4

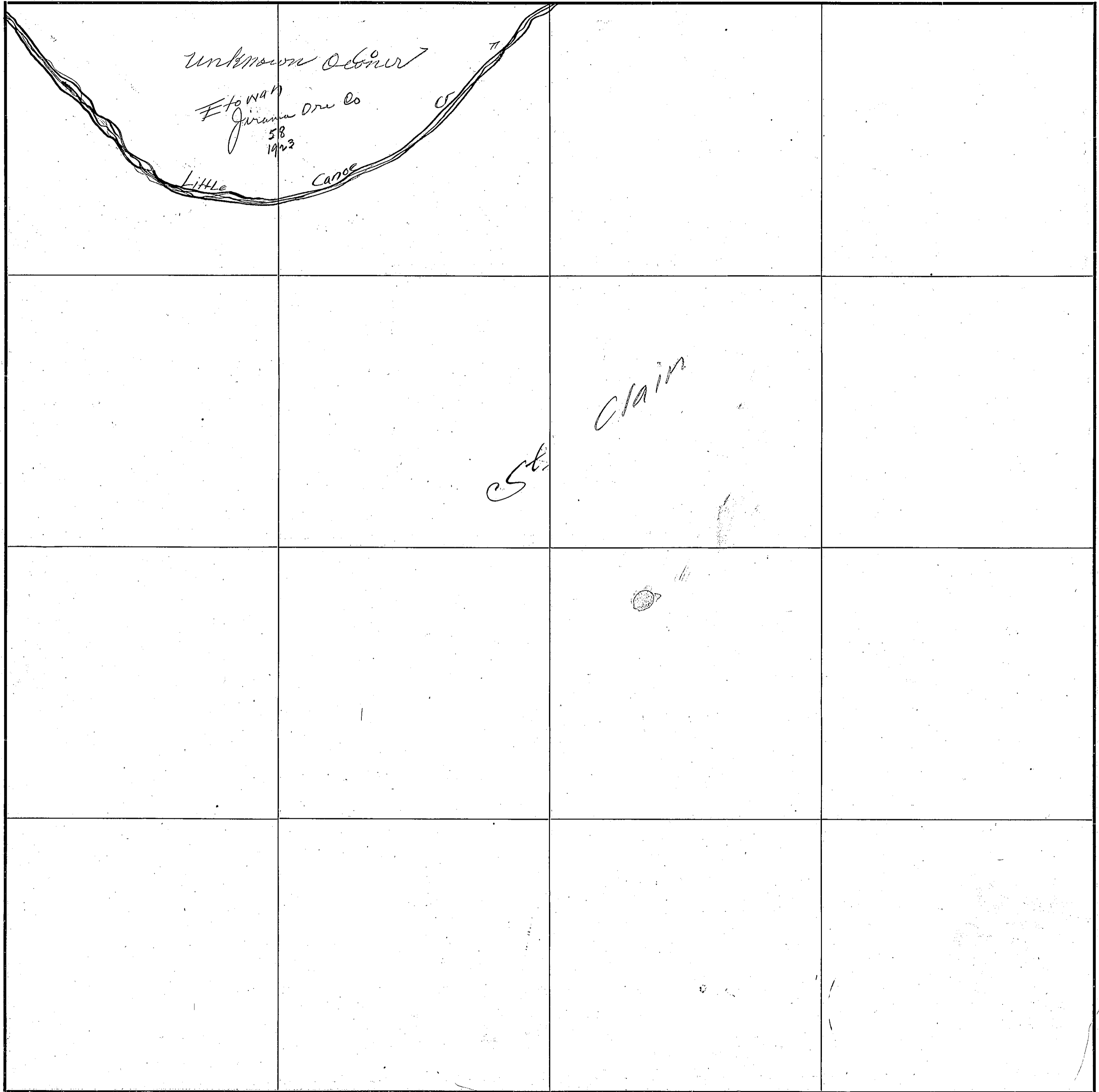

COUNTY Iowa County

378

Section 1

Township 12

Range 3

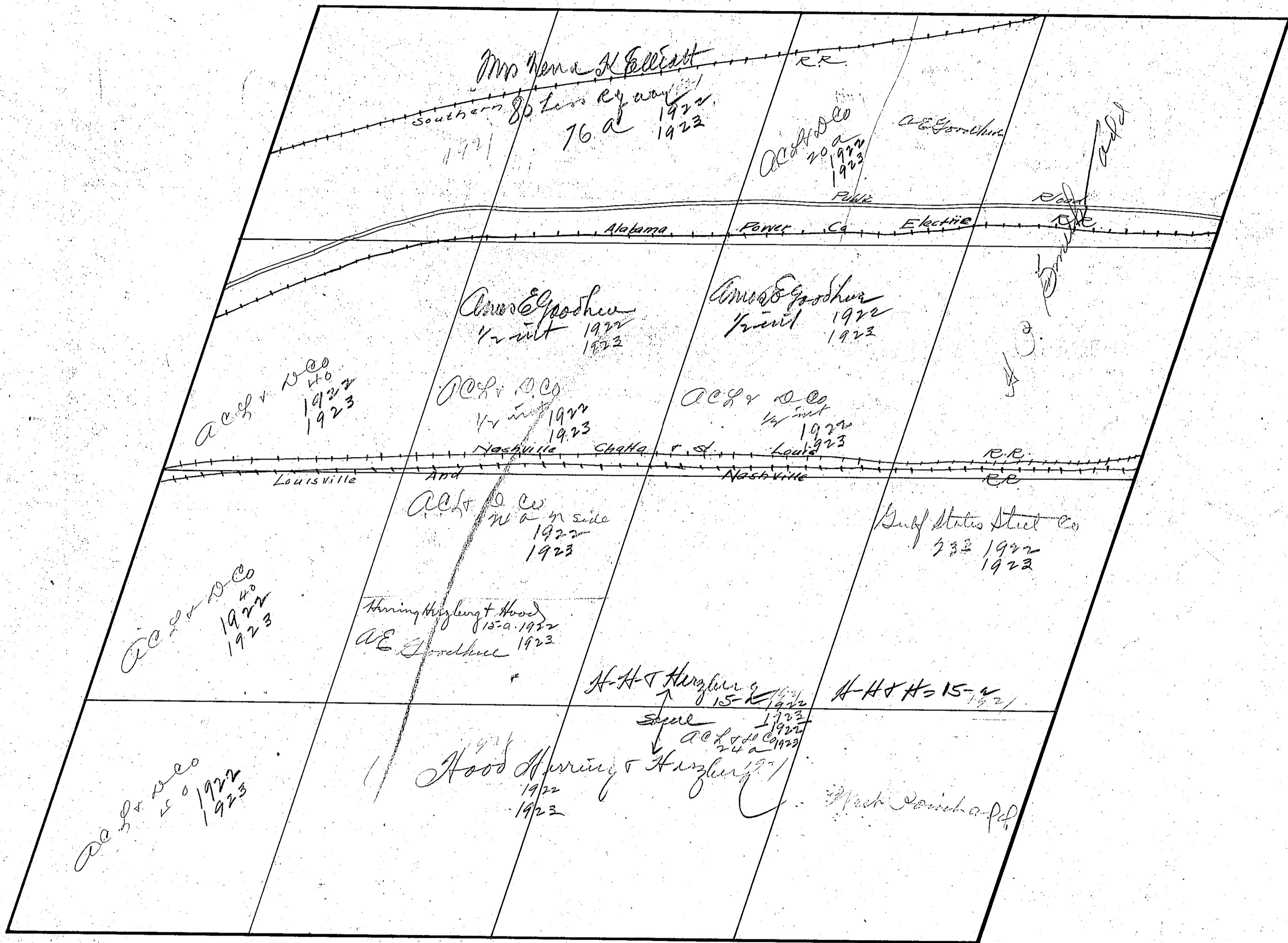

Section 1-12-3

Etowah County

W. J. Hoopes & Smith
1/5 int 139a - 2-12-5

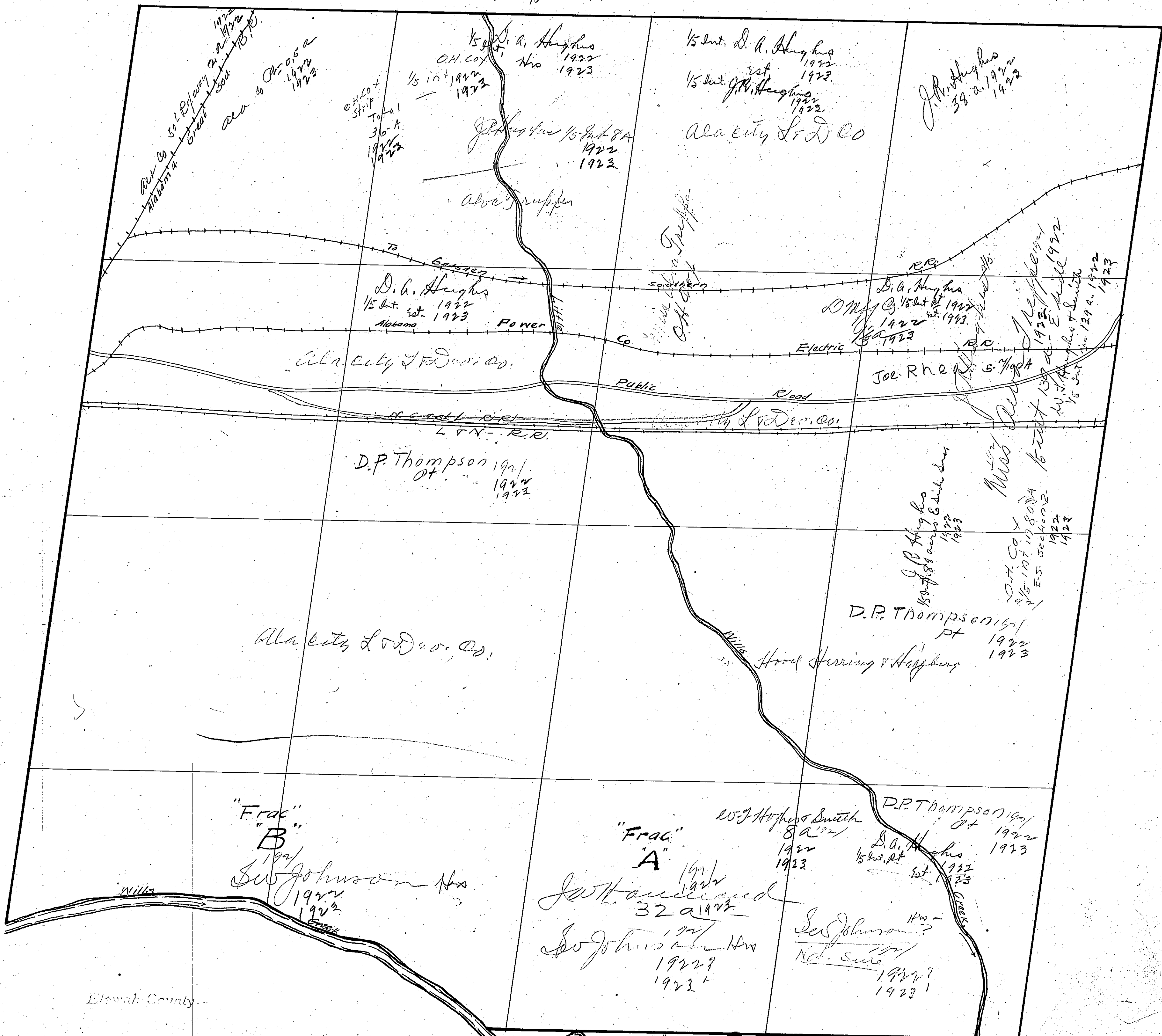

Subd. No. 2-12-5

Elbert County

Frac. 8" Sec. 11

Wills Creek

Section 3

Township 12

Range 5

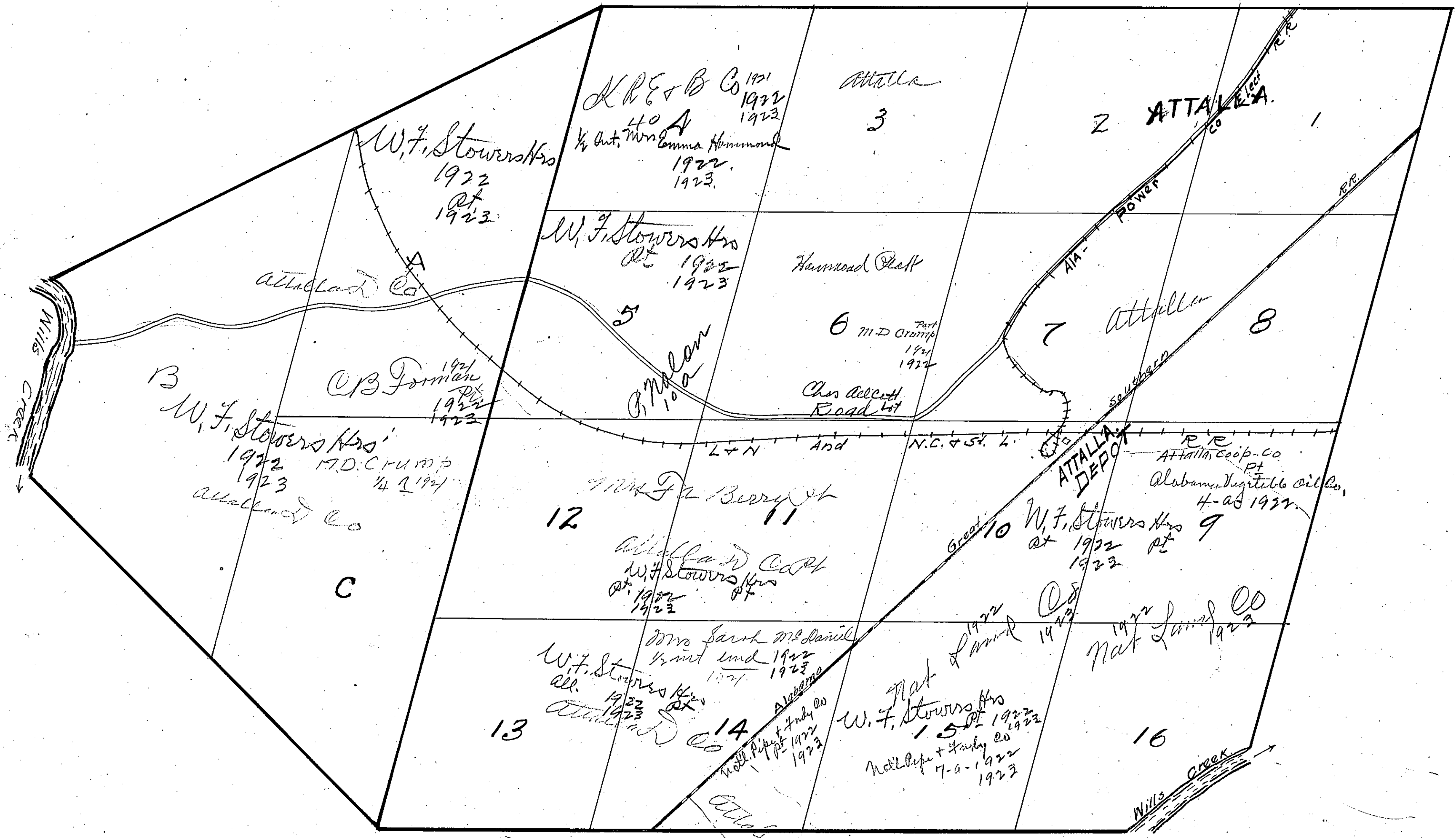

Section 3, 1922, 56

Etowah County

Section 12

Township 22

Range 5

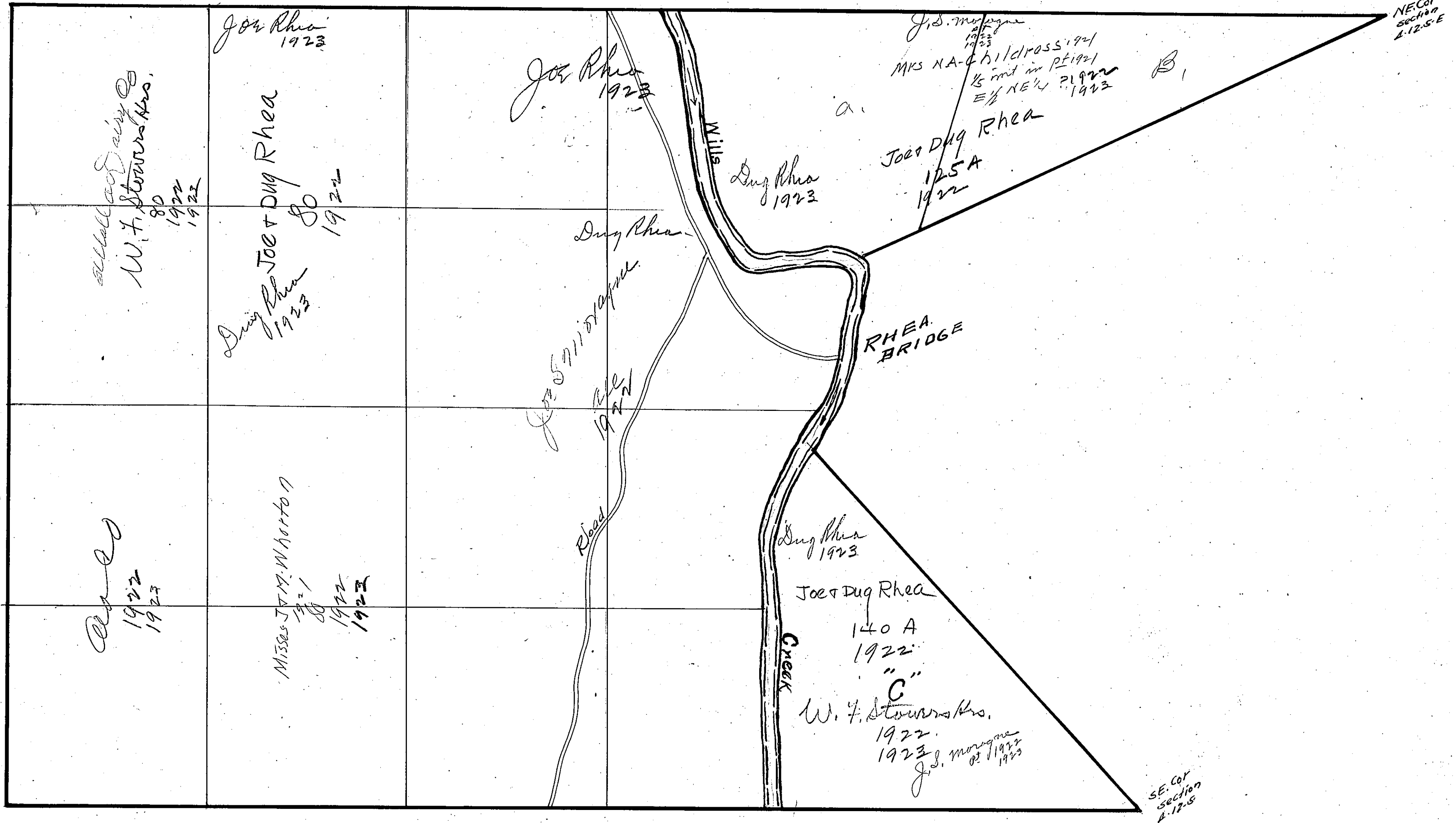

<p>J. J. Austin 1921 1922 1923</p>	<p>W.M. Renfro 40</p> <p>F.S. Reed 1922 1923</p>		<p>J.E. Winn 80 1921 1922 1923</p>
<p>F.S. Reed 1922 38 3/8 a 1923</p> <p>W.M. Renfro 38 1/8 a</p> <p>J.B. Reed 1921 1922 1923</p>	<p>1923 F.S. Reed 1921 80 1922 1923</p> <p>W.M. Renfro 80</p> <p>1921 C.S. Summers 69 A. 7 m 5-110-125 1922</p>		<p>1921 Pottery Cook-Bros 80 1922 1923</p>
<p>W.M. Renfro 1/8 a F.S. Reed 1922 13/8 a 1923</p> <p>J.B. Reed 1921 38 3/8 a 1922 1923</p>	<p>J.W. Peal 80</p> <p>1923 1922 1921 P.H. Reed 1921</p>		
<p>B.F. Oliver 1921 40 1922 1923</p>	<p>Mrs J.M. Owens 40 1921 1922 1923</p>	<p>W.W. Kimbrell 1921 40 1922 1923</p>	<p>J.E. Winn 40 1921 1922 1923</p>

Scale—300 Ft.—1 Inch

385

SECTION 6

TOWNSHIP 12

RANGE 5

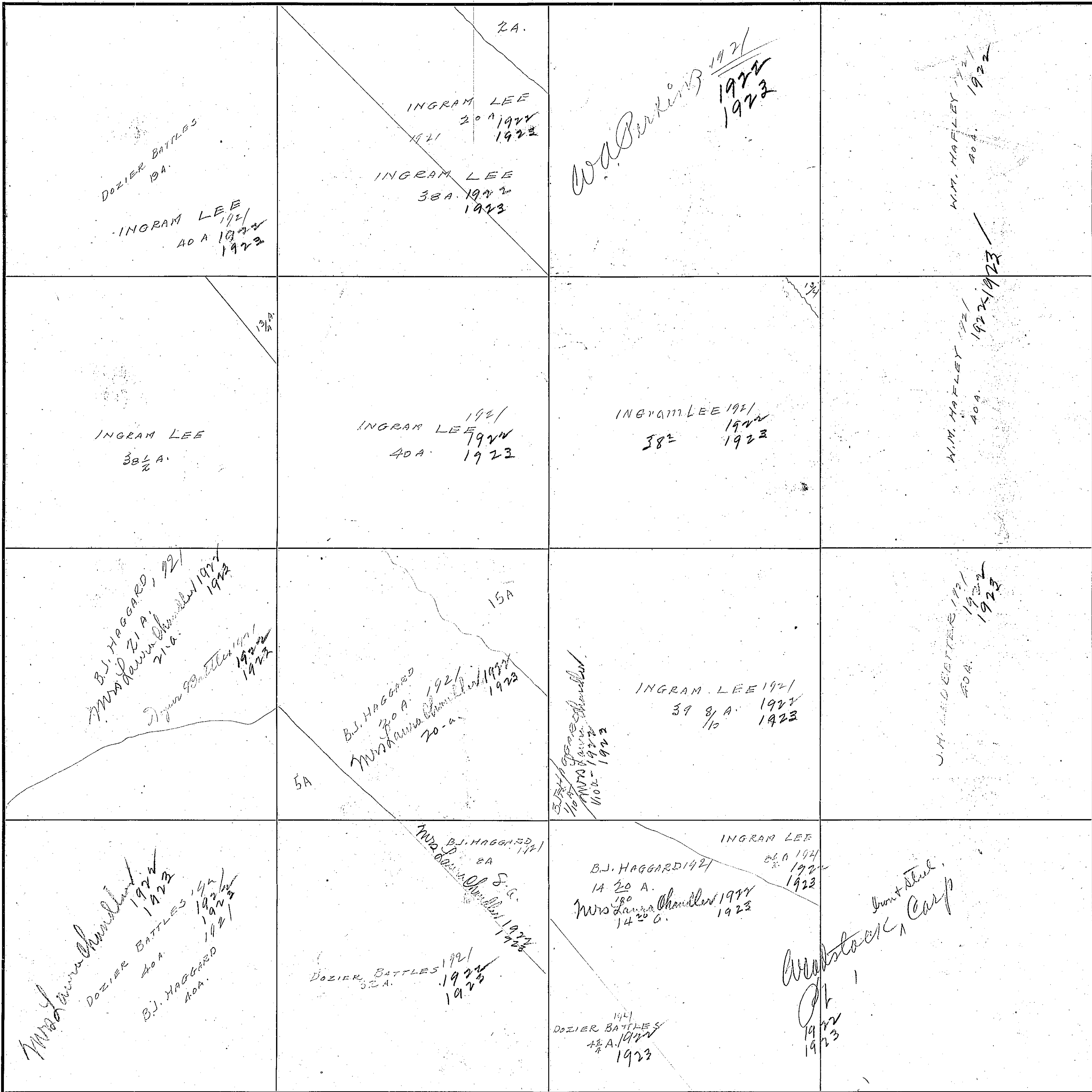

Scale-300 Ft.=1 inch

COUNTY Blount County

<p>911.5 Morton 80</p>	<p>Woodstock M.S. MORTON 40A. 1922 1923 P.V. 1922 1923 Harris 1922 1923 M.S. MORTON 40A.</p>	<p>Y. J. Young 40 Woodstock 1922 1923 P.V. 1922 1923 Am. Steel Corp.</p>	<p>M.W. Jones 40 1922 1923 P.V.</p>
<p>J.A. LEMMONS 1921 40A. 1922 1923</p>	<p>B.A. CASE 40 Mabel Markham 40-a. 1922 1923</p>	<p>J. W. Paul 40-1922 M.W. Jones 1923 40 Mrs. Alice M. Alexander 80 1924 M. J. Alexander 80 1922 1923</p>	<p>M. W. Jones 40 1922 1923 Eco. W. Burgess 1921 40A. 1922 1923 H.B. LEMMONS 40A. 1921 1922 -1923</p>
<p>J.A. LEMMONS 1921 40A. 1922 1923</p>	<p>J.A. LEMMONS 1921 40 ACRES. 1922 1923</p>	<p>H.B. LEMMONS 1921 40A. 1922 1923 J. B. Wilson 2-a. 1922 S.W. Cur 1-a 1923</p>	<p>H.B. LEMMONS 1921 40A. 1922 1923</p>

Scale—300 Ft.=1 Inch

365

SECTION 8

TOWNSHIP 12

RANGE 5

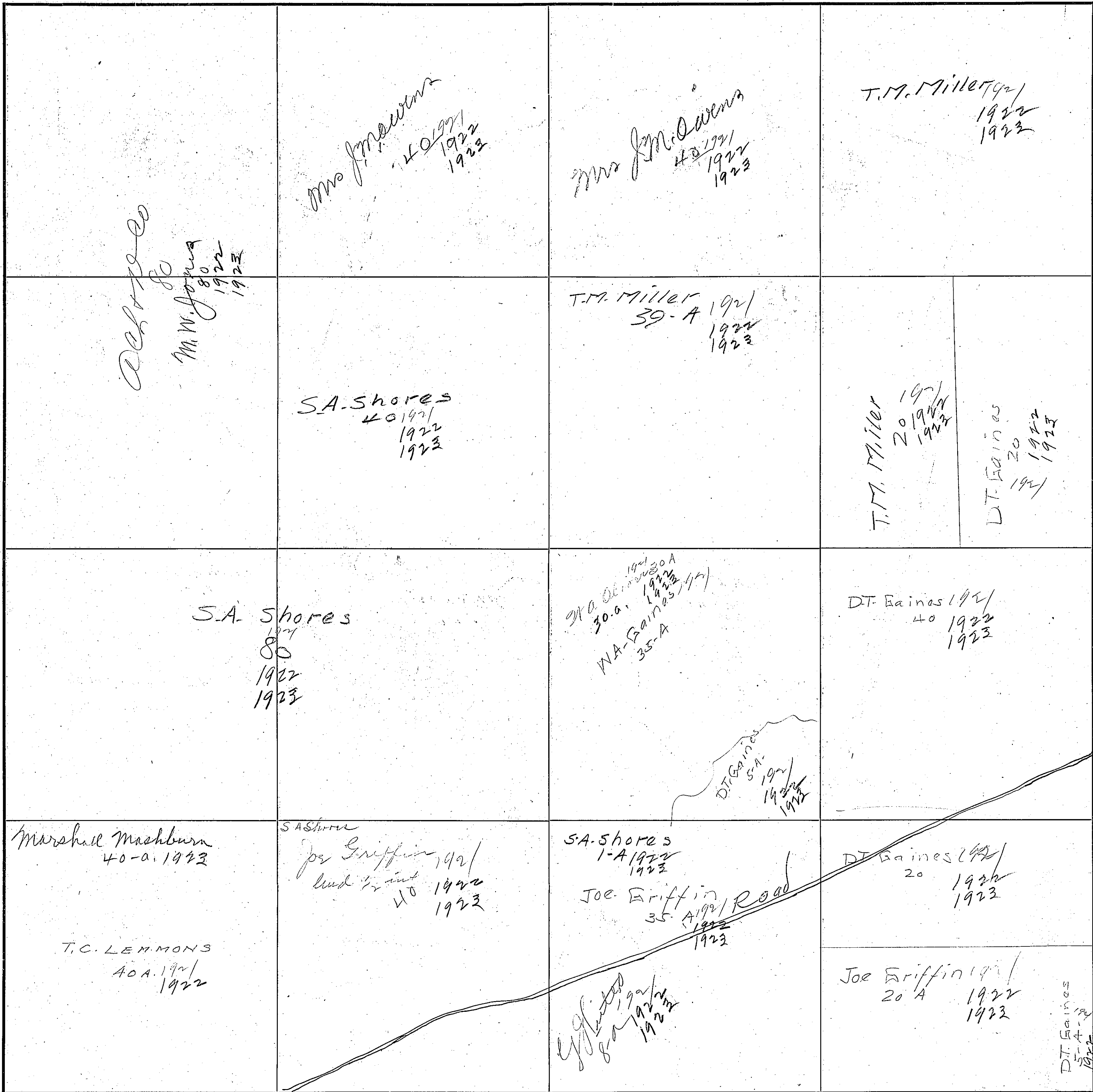

Scale-300 Ft.=1 inch

COUNTY Iowa County

Section 9

Township 12

Range 5

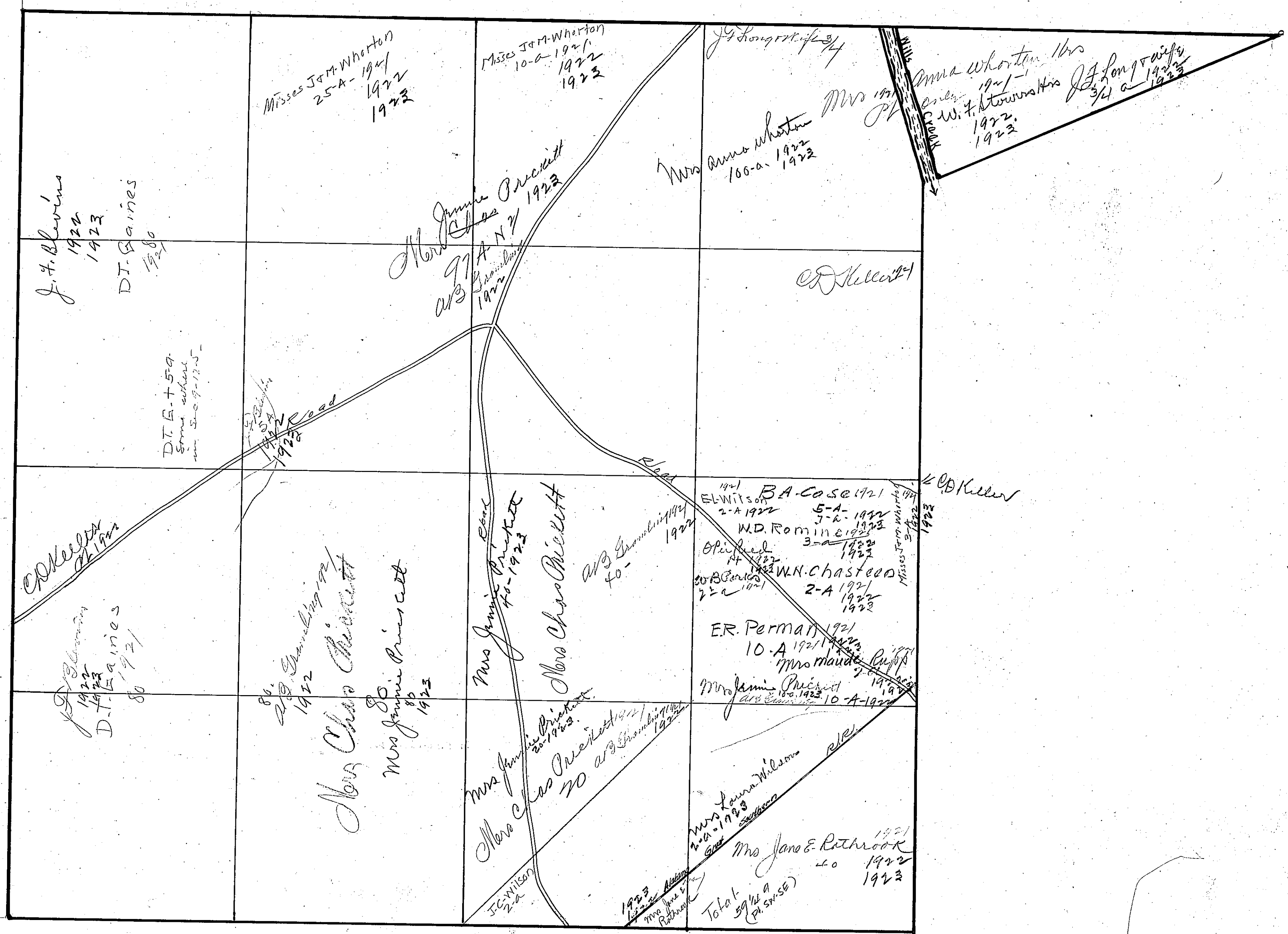

Etawah County

Map for Dec 9, 1925
S. of W.C. & S.M.

Section 10

Township 12

Range 5

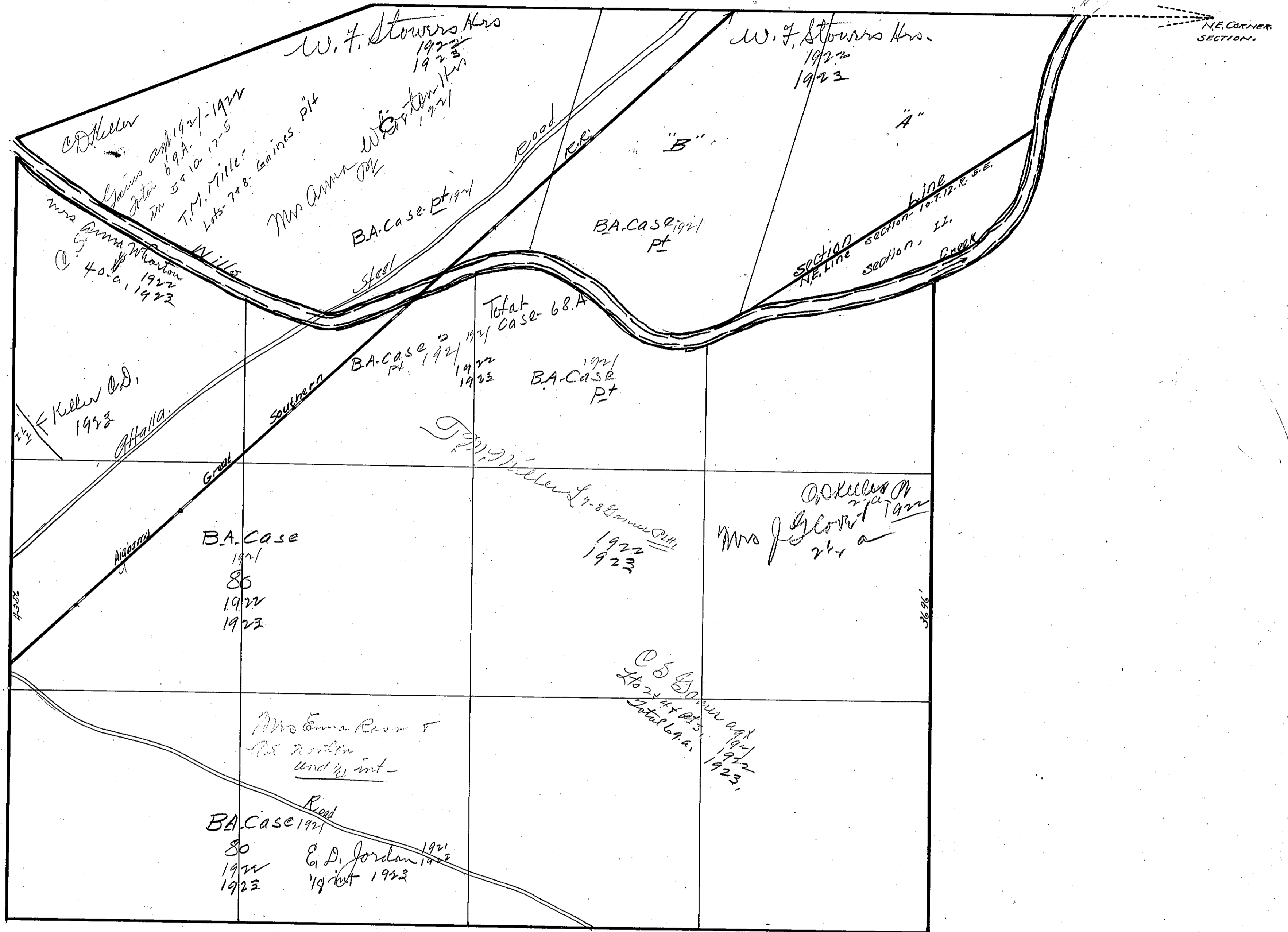

That part of
 Sec 10, Twp 12, R. 5
 that is shown on
 map 12-5

Section 11

Township 12

Range 5

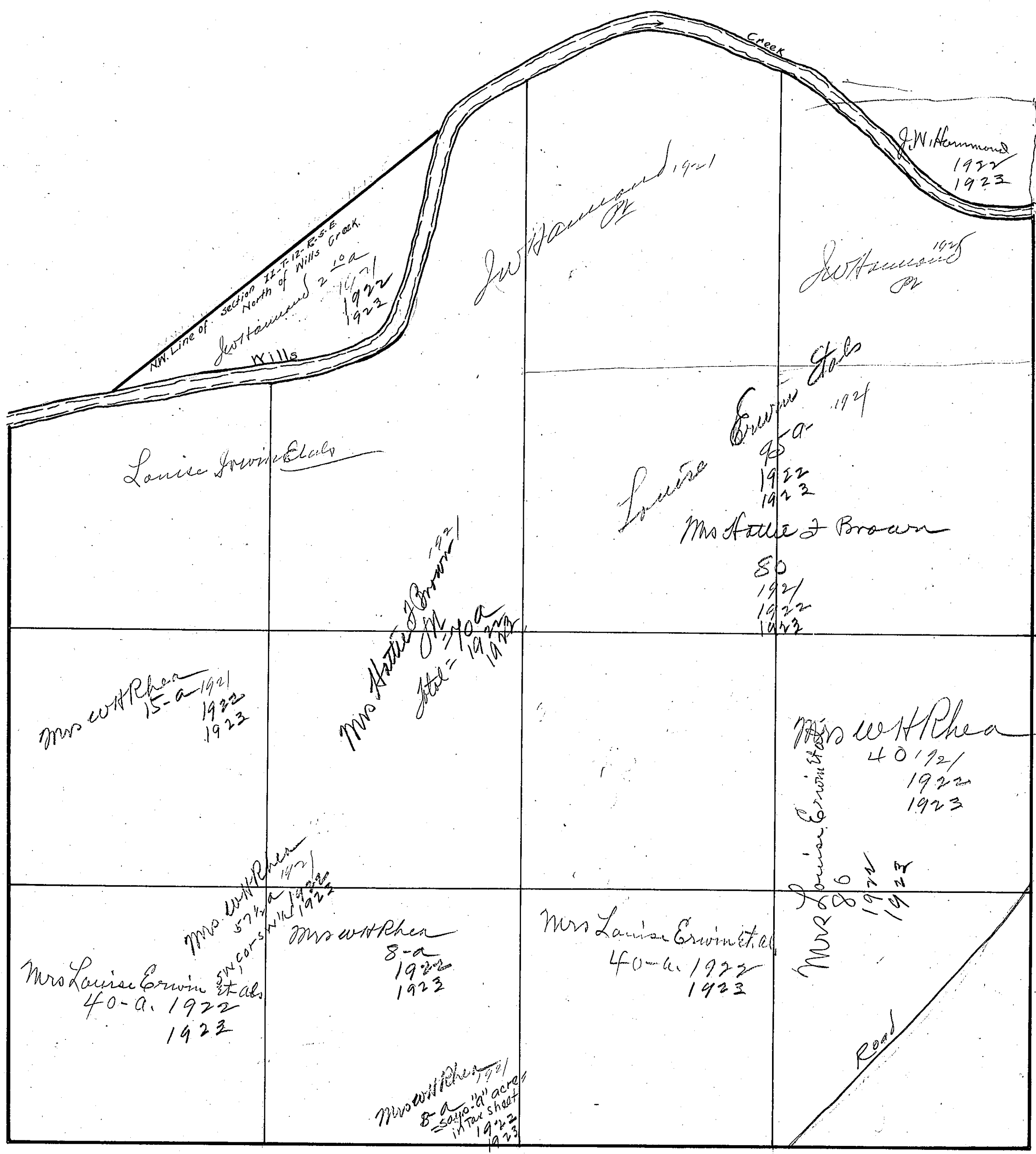

255
168
1195

Section 12

Township 13

Range 5

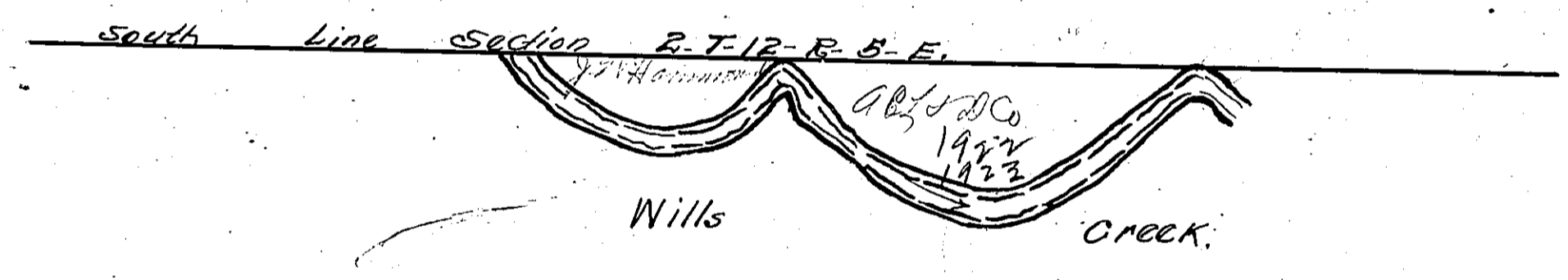

Iowa County

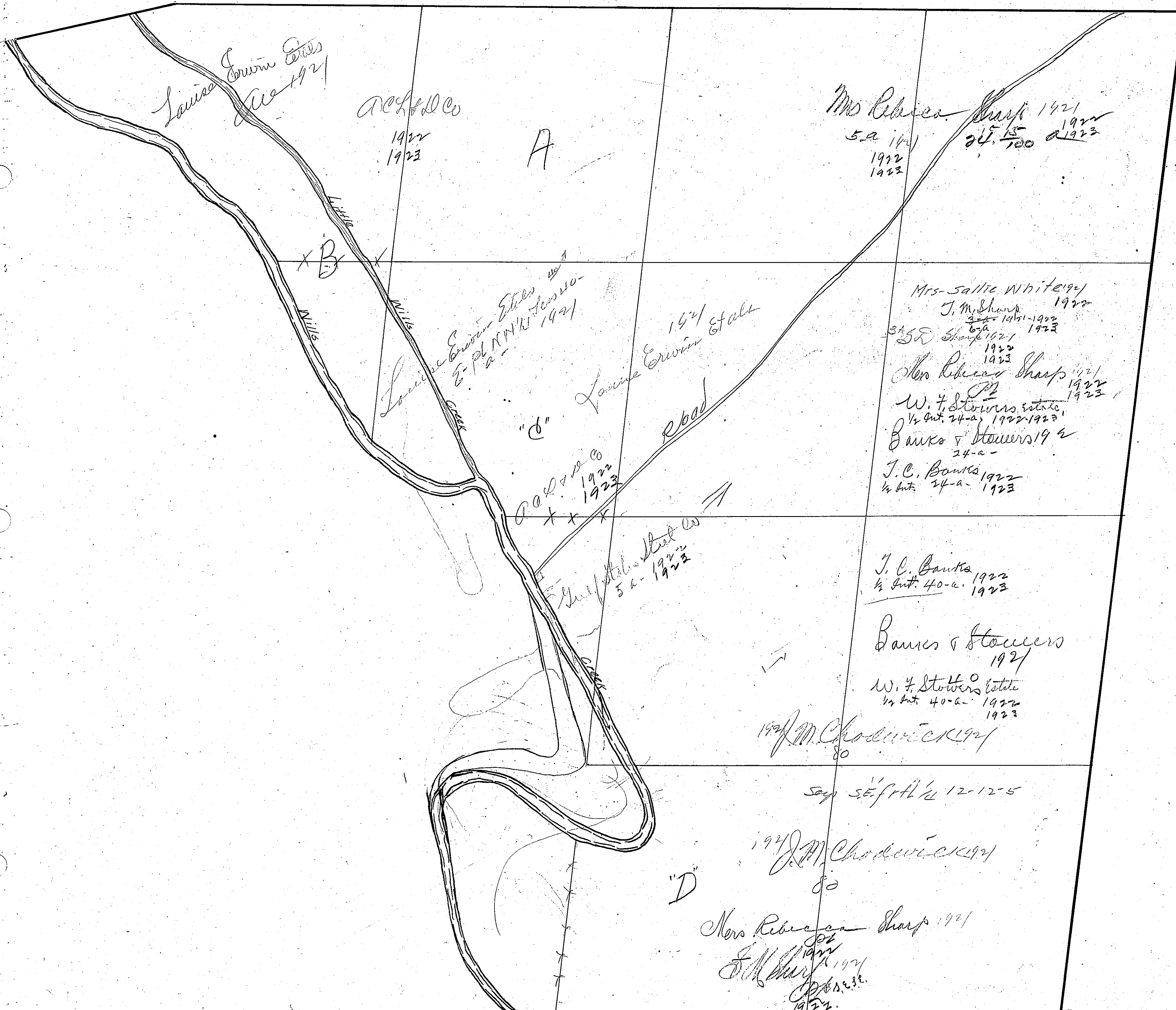

Laura Erwin Estate
1921

Acad Co
1922
1923

A

Mrs Rebecca Sharp 1921
5a 1921
1922
1923
24.15
24.100

B

Laura Erwin Estate
E-1/2 NW 10-1921

Laura Erwin Estate
1921

C

Acad Co
1922
1923

Mrs. Sallie White 1921
J. M. Sharp 1922
3-1/2-1921-1922
6-a-1923
Mrs Rebecca Sharp 1921
1922
1923
W. F. Stowers estate
1/2 Int. 24-a-1922-1923
Banks & Stowers 1922
24-a-
J. C. Banks 1922
1/2 Int. 24-a-1923

Acad Co
1922
1923

J. C. Banks 1922
1/2 Int. 40-a-1923

Banks & Stowers
1921

W. F. Stowers estate
1/2 Int. 40-a-1922
1923

1921 M. Chodwick 1921
80

say SE 1/4 12-12-5

1921 M. Chodwick 1921
80

D

Mrs Rebecca Sharp 1921
80
1921
1922
1923

Section 12

Township 12

Range 5

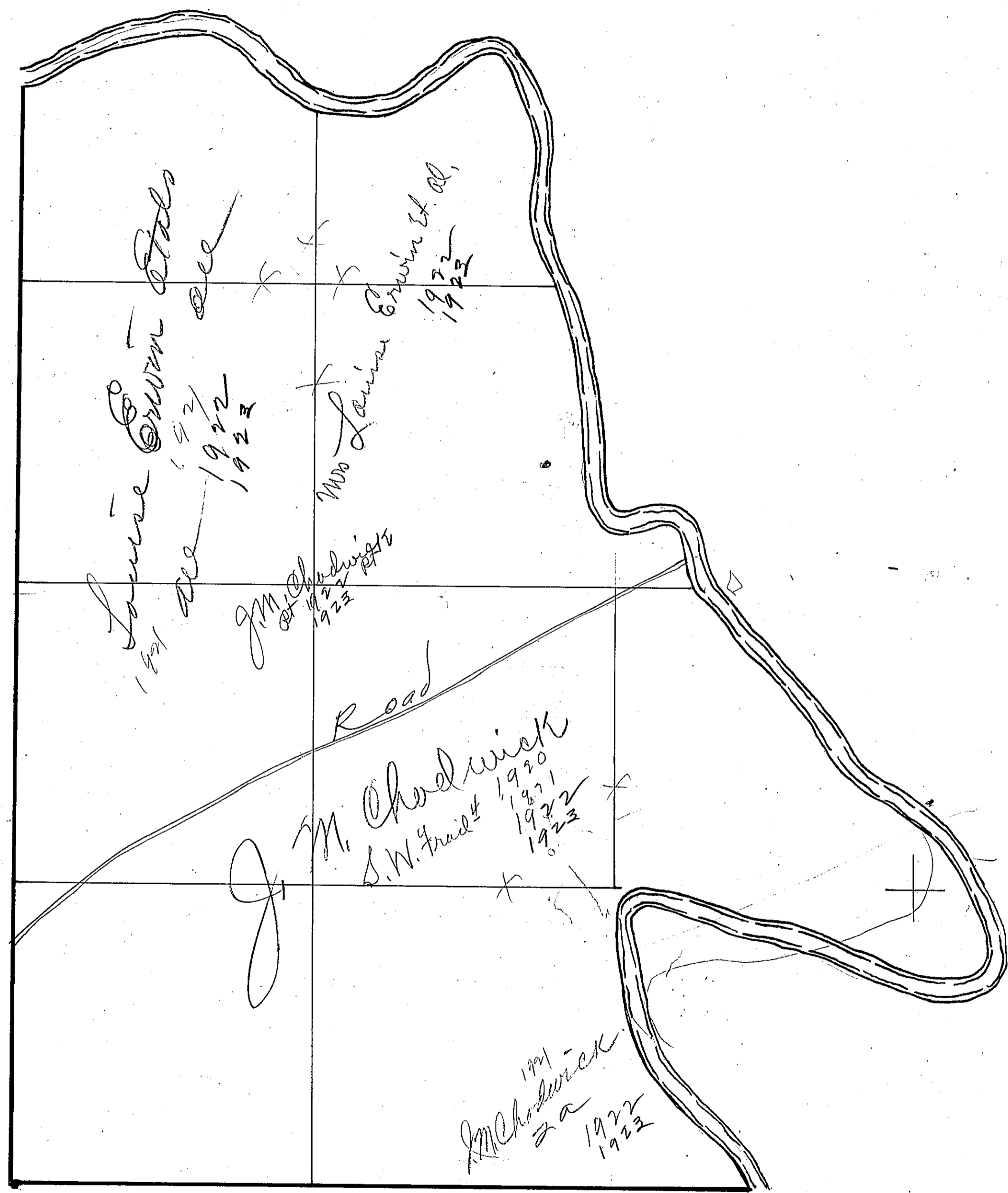

Section 13

Township 12

Range 5

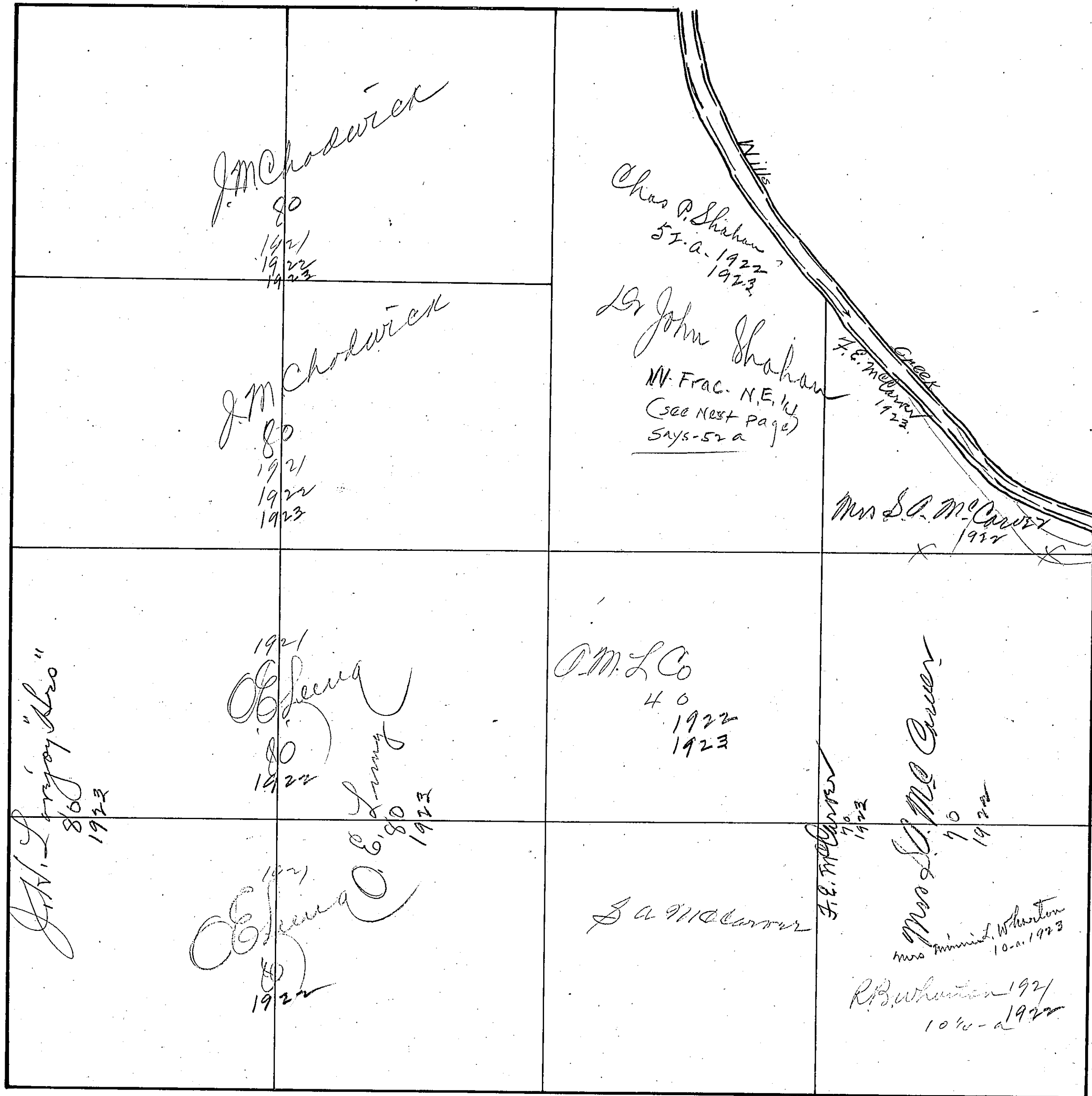

Sec. 13-57 a.c. 12-5

Elowah County

394

Section 13

Township 12

Range 5

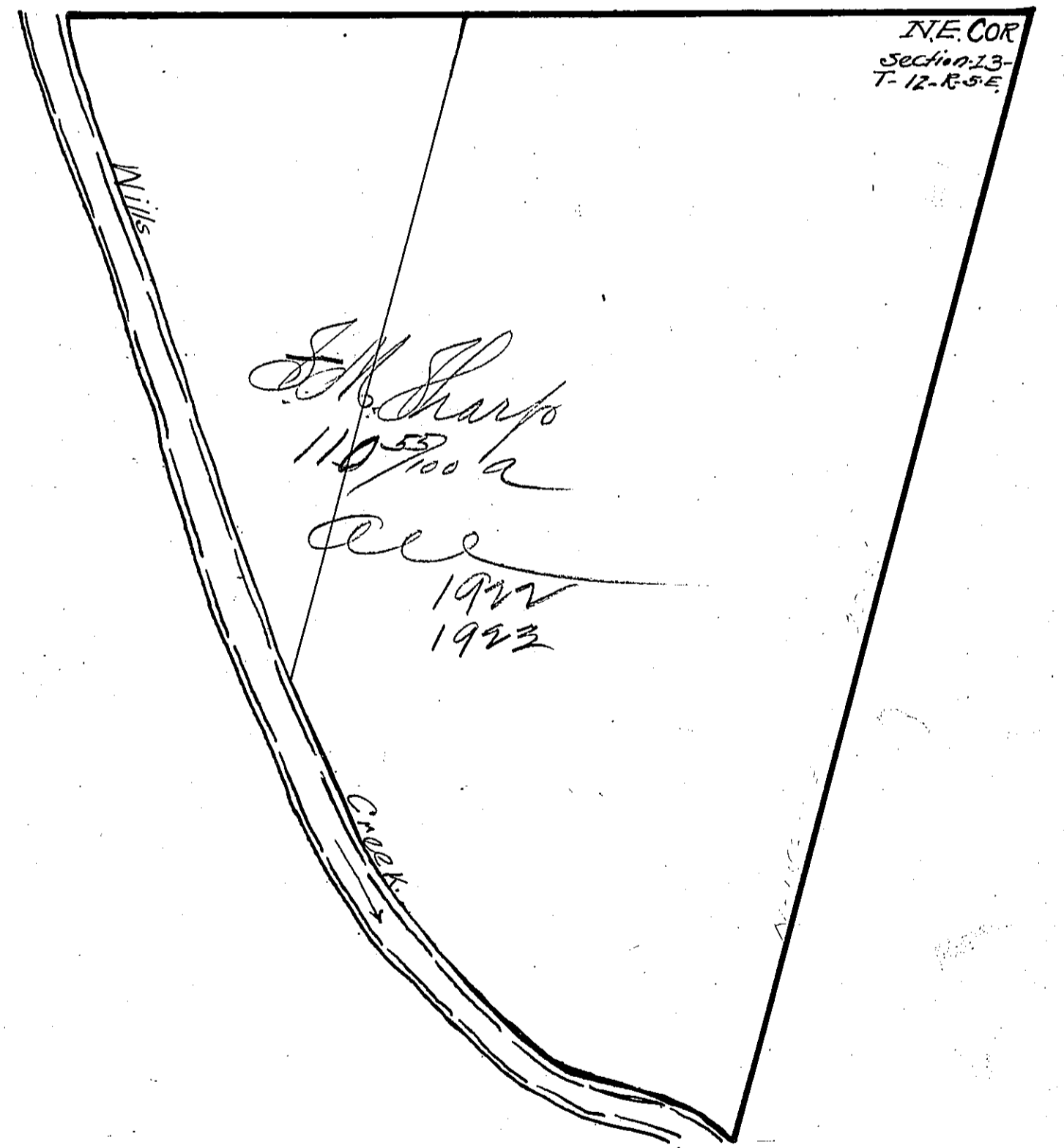

395

SECTION 14

TOWNSHIP 12

RANGE 5

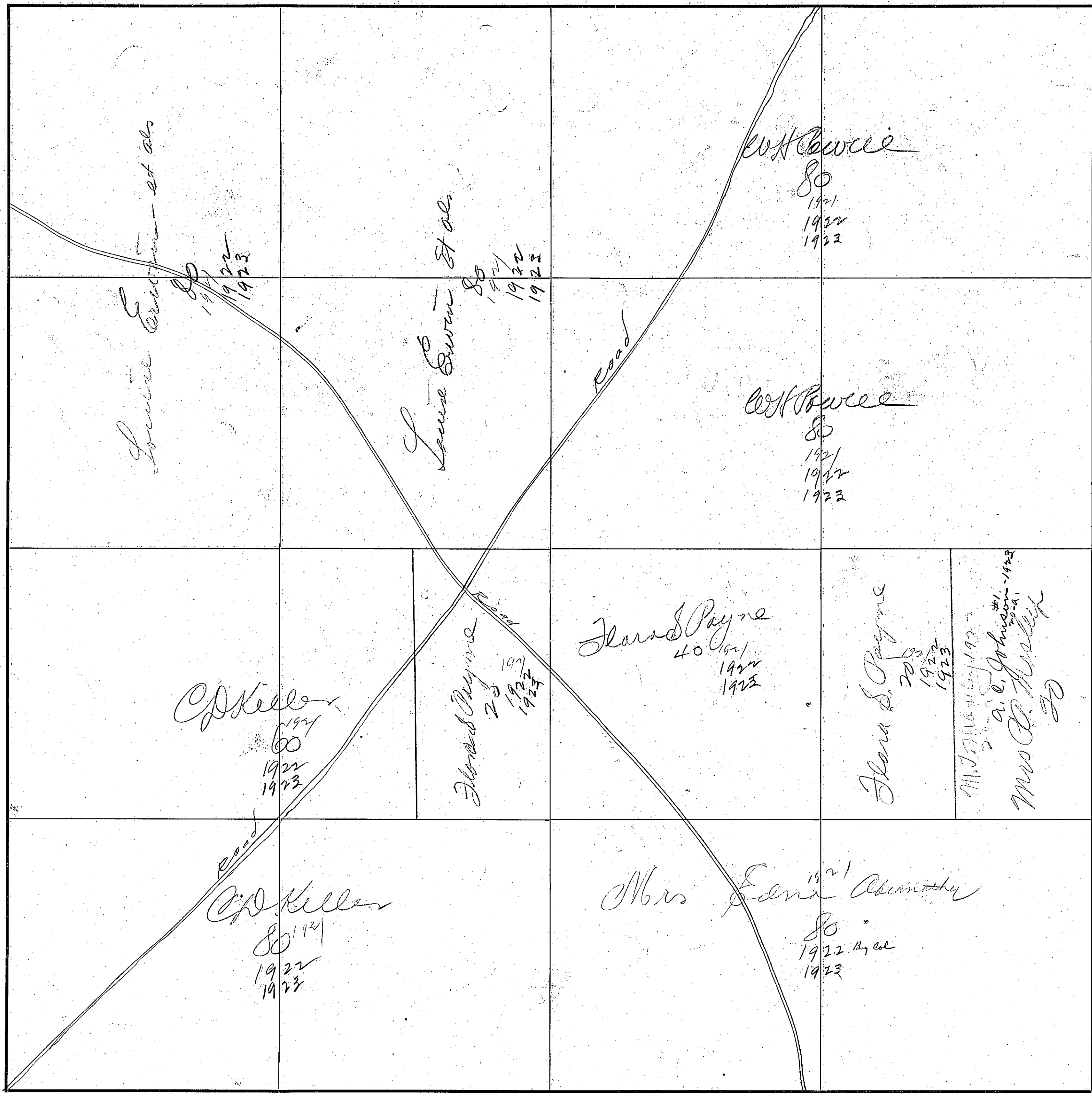

COUNTY Franklin County

Scale - 300 Ft. = 1 inch

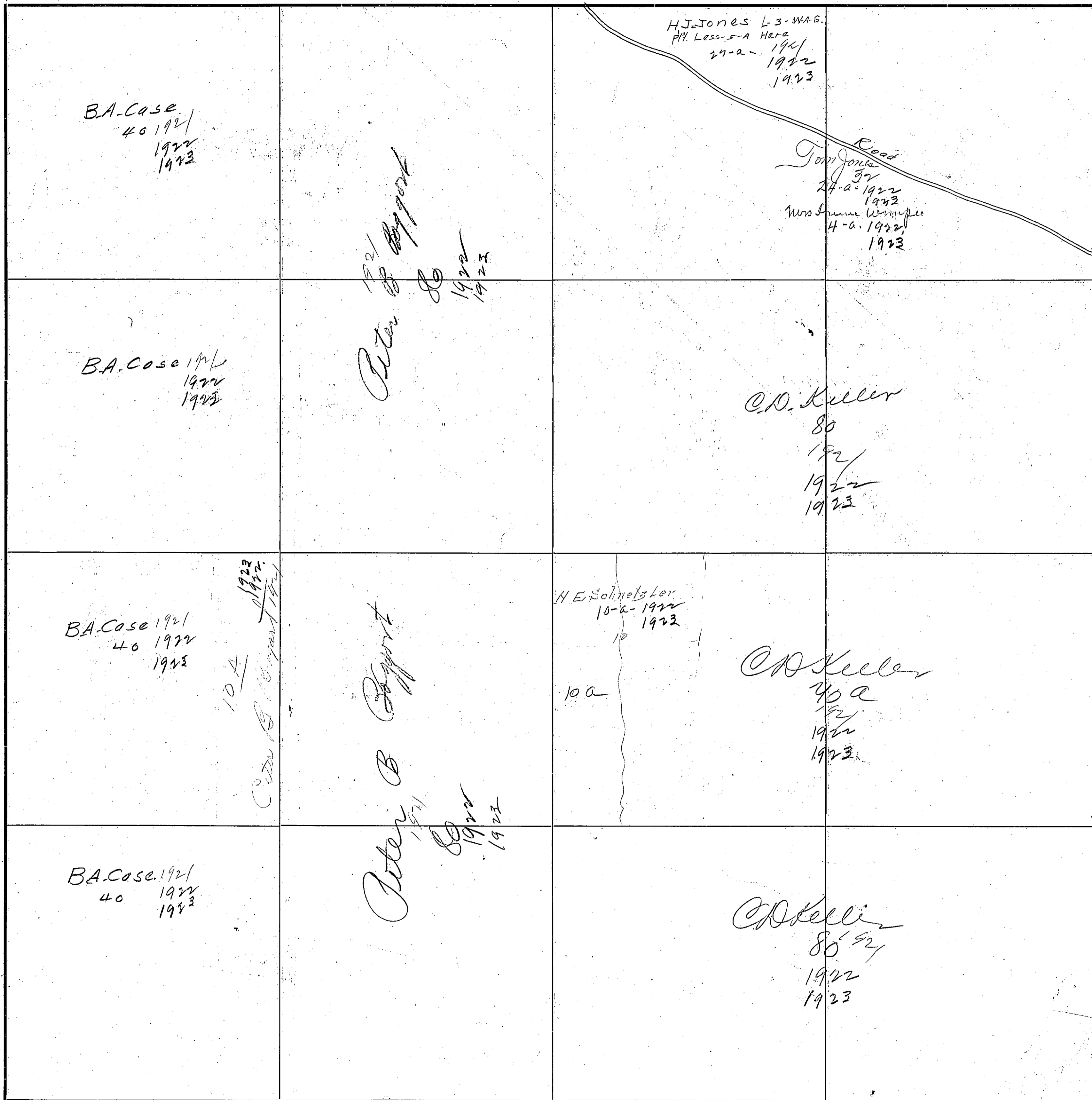

Scale-300 Ft.=1 Inch

COUNTY Iowa County

39M

SECTION 16

TOWNSHIP 12

RANGE 5

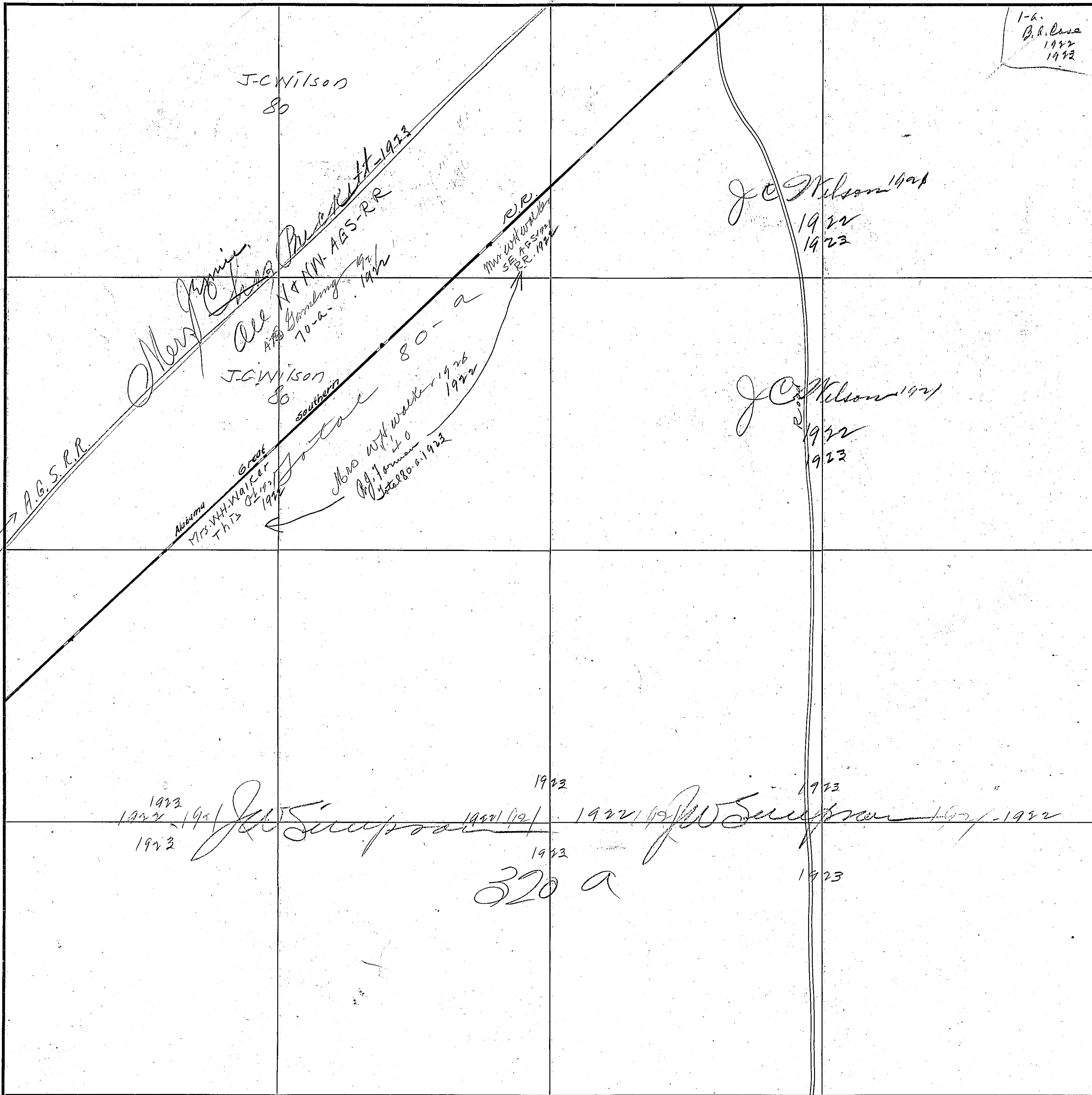

1-a.
B.H. Lane
1922
1923

Scale-300 Ft.=1 inch

COUNTY Blount County

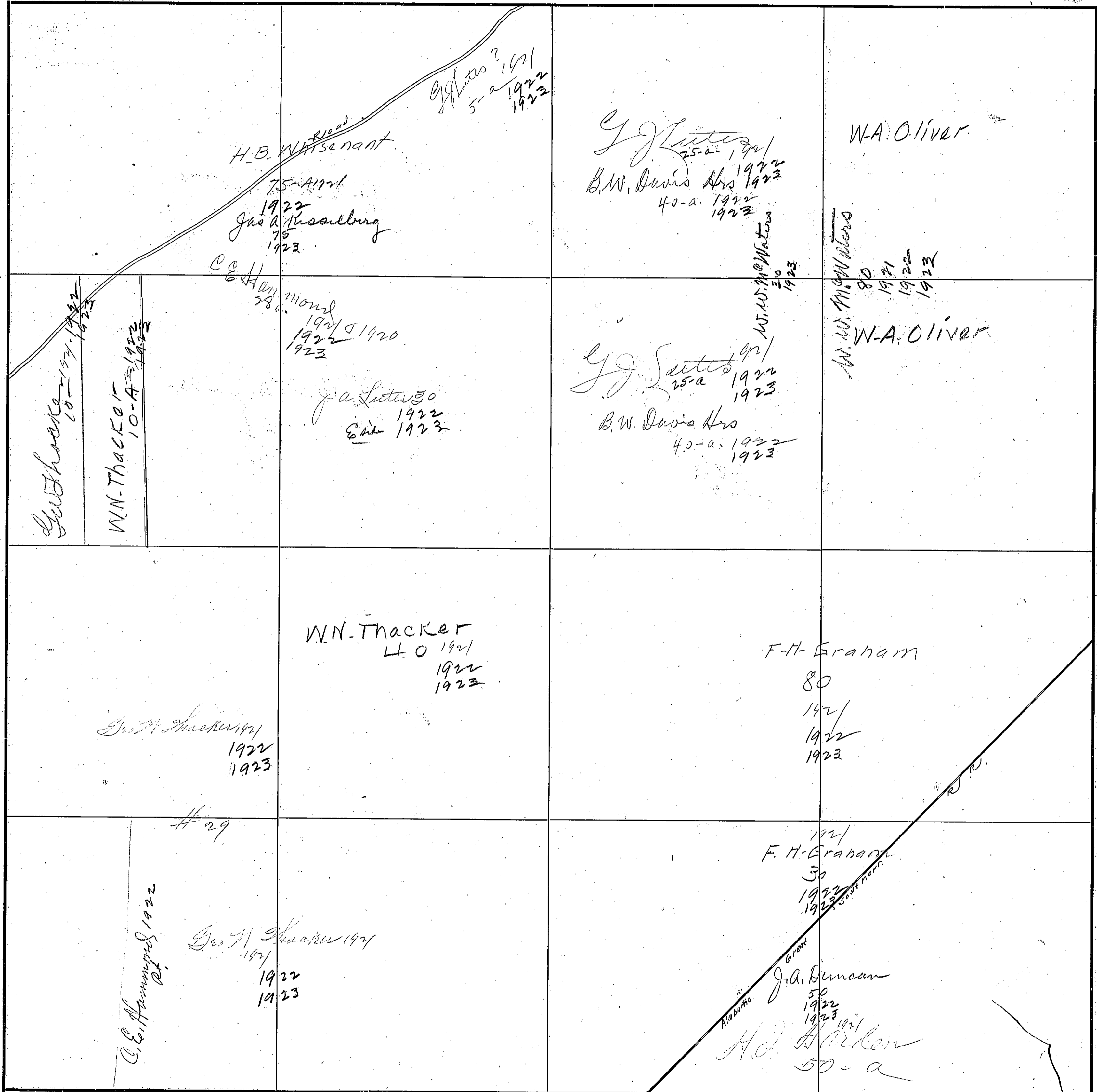

399

SECTION 18

TOWNSHIP 12

RANGE 5

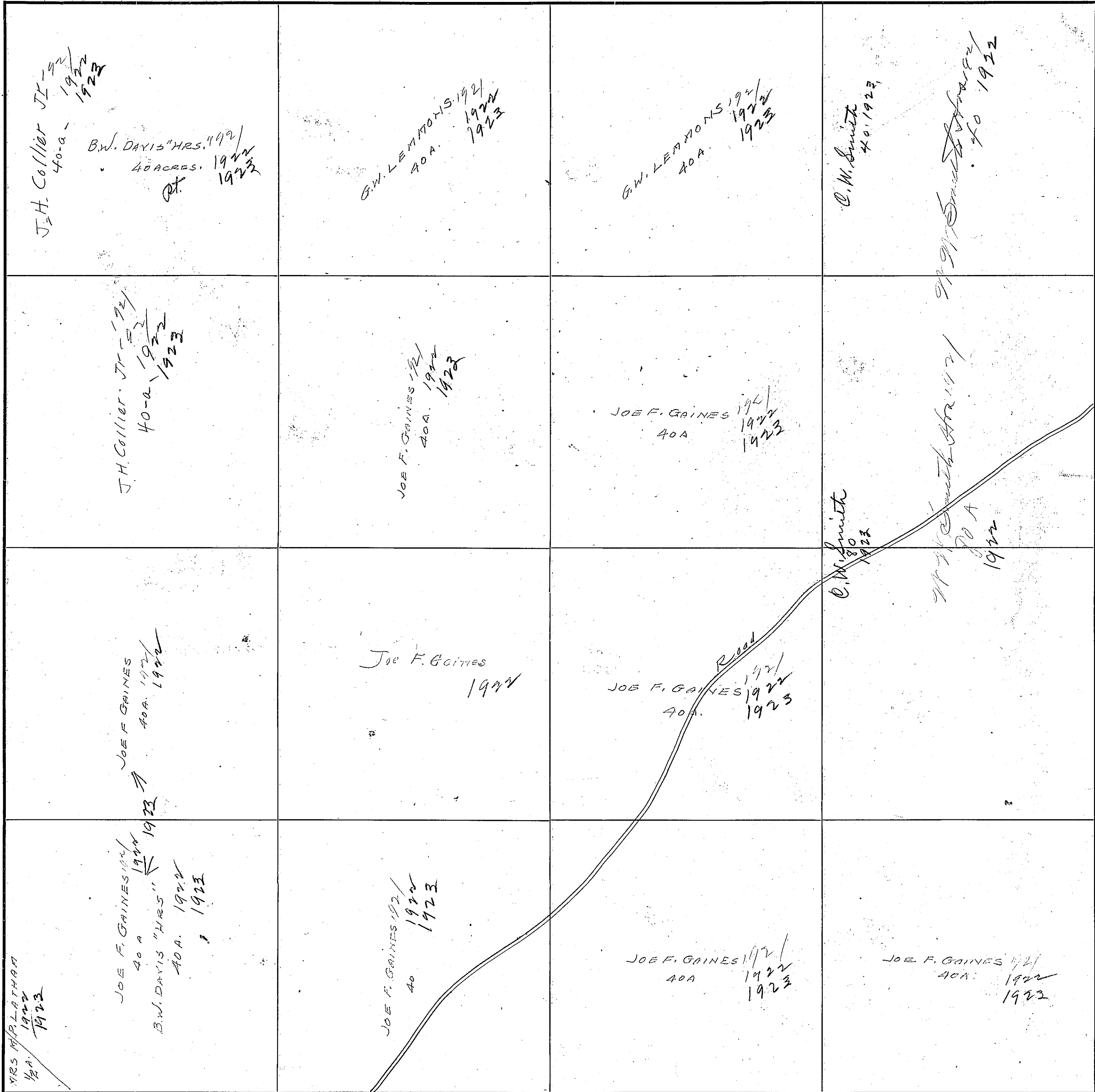

Scale-300 Ft.=1 inch

COUNTY Elmore County

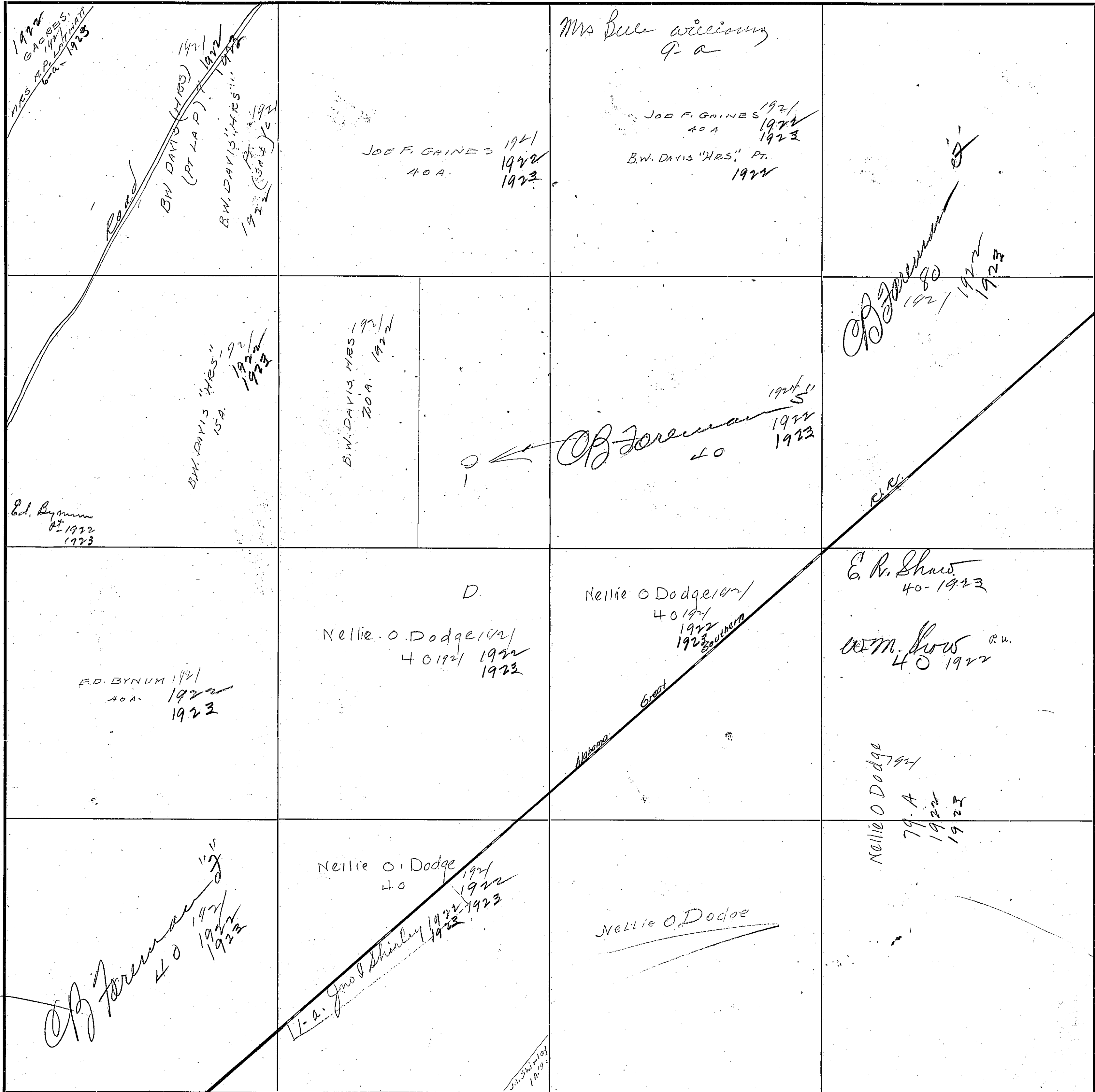

401

SECTION 20

TOWNSHIP 12

RANGE 5

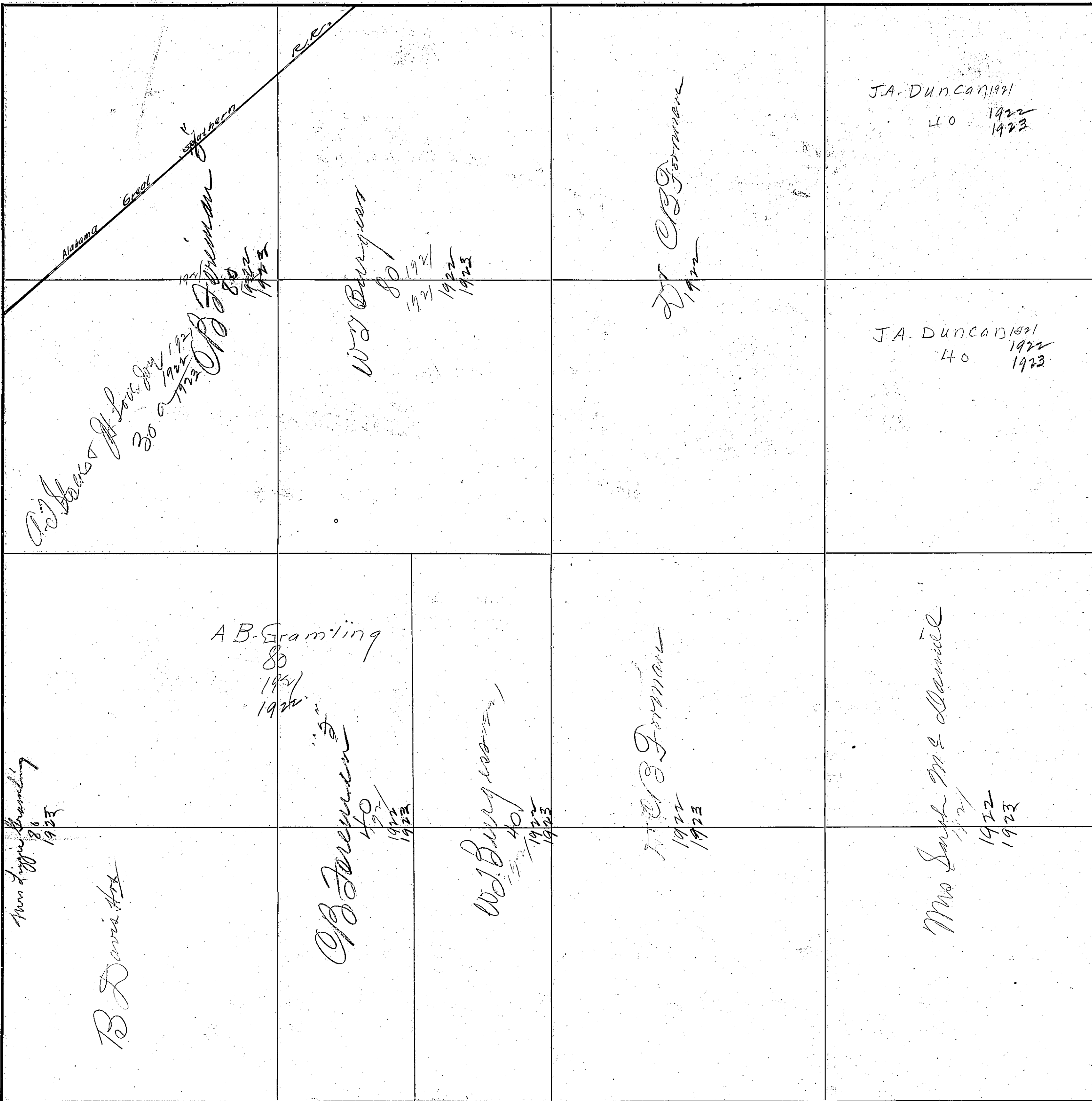

COUNTY Franklin County

Scale - 300 Ft. = 1 inch

<p>JA. Duncan 10-A 1921 1922 1923</p>	<p>no Mrs Sarah Kinney 25 1921 1922 1923</p> <p>Mrs Hortense Pierce 1921 15a 1922 1923</p>	<p>Mrs Bill Williams 9 @ 1921 1922 1923</p> <p>Mrs Maudie Ruff 1921 31a 1922 1923</p>	<p>W.S. Collier 1921 1922 1923</p>
<p>Mrs Sarah Kinney 40 1921 1922 1923</p>	<p>Mrs Hortense Pierce 1921 6-a 1922 1923</p> <p>CB Jarman 1921 40 1922 1923</p>	<p>CB Jarman 1921 80 1922 1923</p>	<p>CB Jarman 1921 80 1922 1923</p>
<p>CB Jarman 1921 80 1922 1923</p>	<p>Jamie M. Harris (Housewife) 80 1922 1923</p>	<p>Jamie M. Harris (Housewife) 80 1922 1923</p>	<p>Jamie M. Harris (Housewife) 80 1922 1923</p>
<p>Jamie A. Seaborn 1921 40 1922 1923</p>	<p>Jamie M. Harris (Housewife) 80 1922 1923</p>	<p>Jamie M. Harris (Housewife) 80 1922 1923</p>	<p>Jamie M. Harris (Housewife) 80 1922 1923</p>
<p>Jas S Seaborn 1921 40 1922 1923</p>	<p>Jamie M. Harris (Housewife) 80 1922 1923</p>	<p>Jamie M. Harris (Housewife) 80 1922 1923</p>	<p>Jamie M. Harris (Housewife) 80 1922 1923</p>

Road

403

SECTION 22

TOWNSHIP 12

RANGE 5

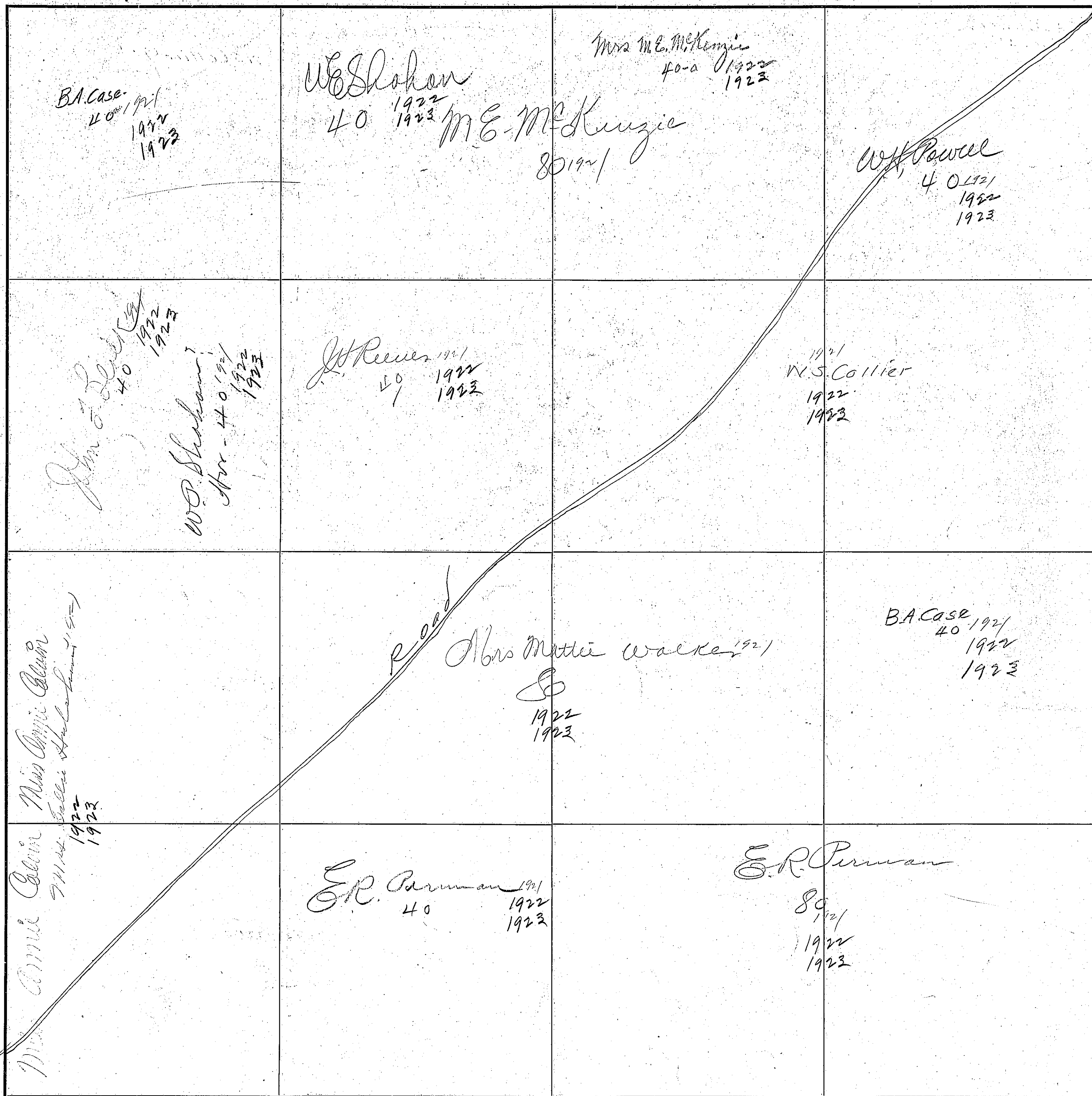

Scale—300 Ft.—1 inch.

COUNTY Ft. Worth County

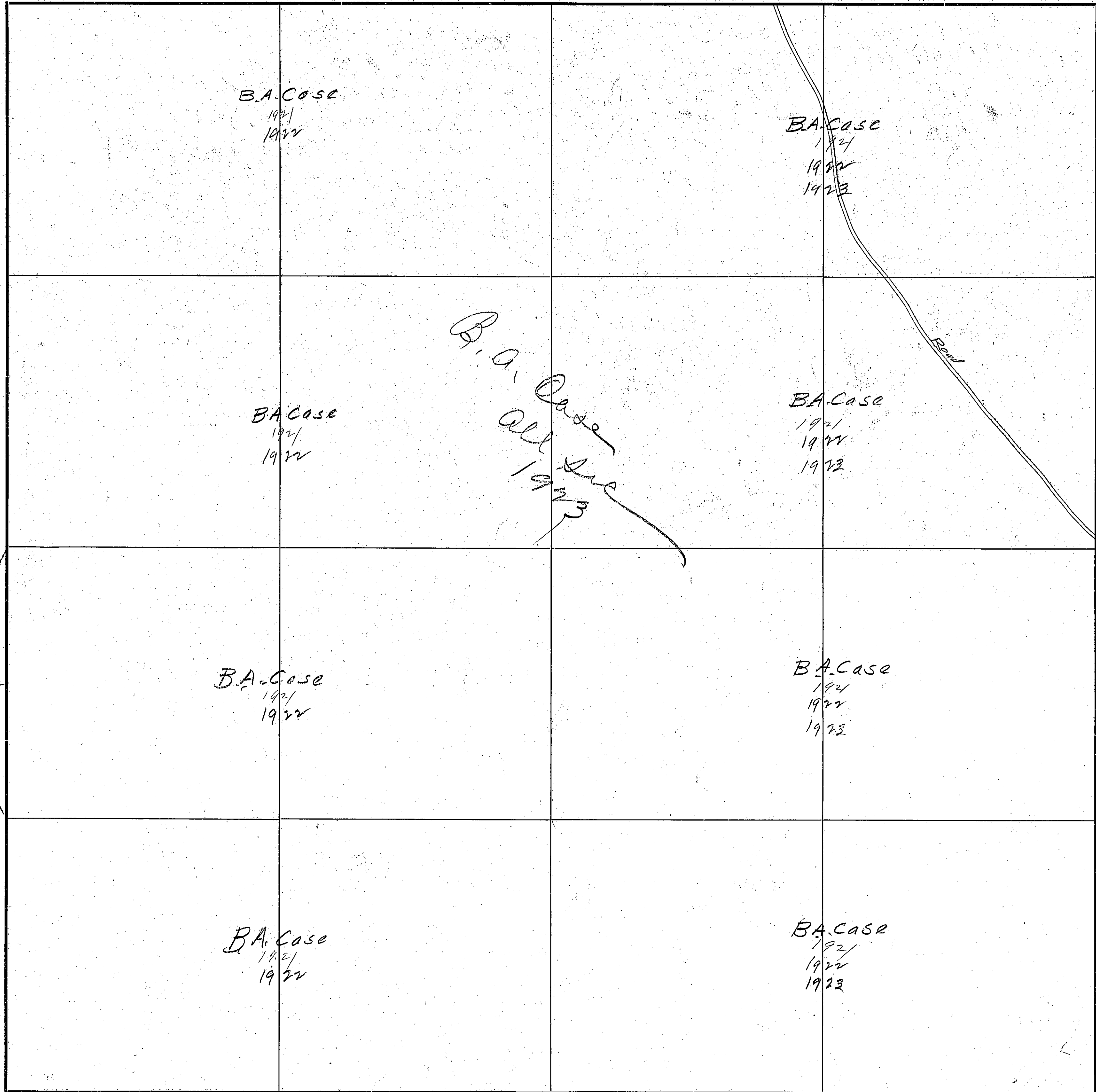

B.A. Case
1921
1922

B.A. Case
1921
1922
1923

B.A. Case
1921
1922

B.A. Case
1921
1922
1923

B.A. Case
All the
1921

B.A. Case
1921
1922

B.A. Case
1921
1922
1923

B.A. Case
1921
1922

B.A. Case
1921
1922
1923

Scale - 300 Ft. = 1 Inch

405

SECTION 24

TOWNSHIP 12

RANGE 5

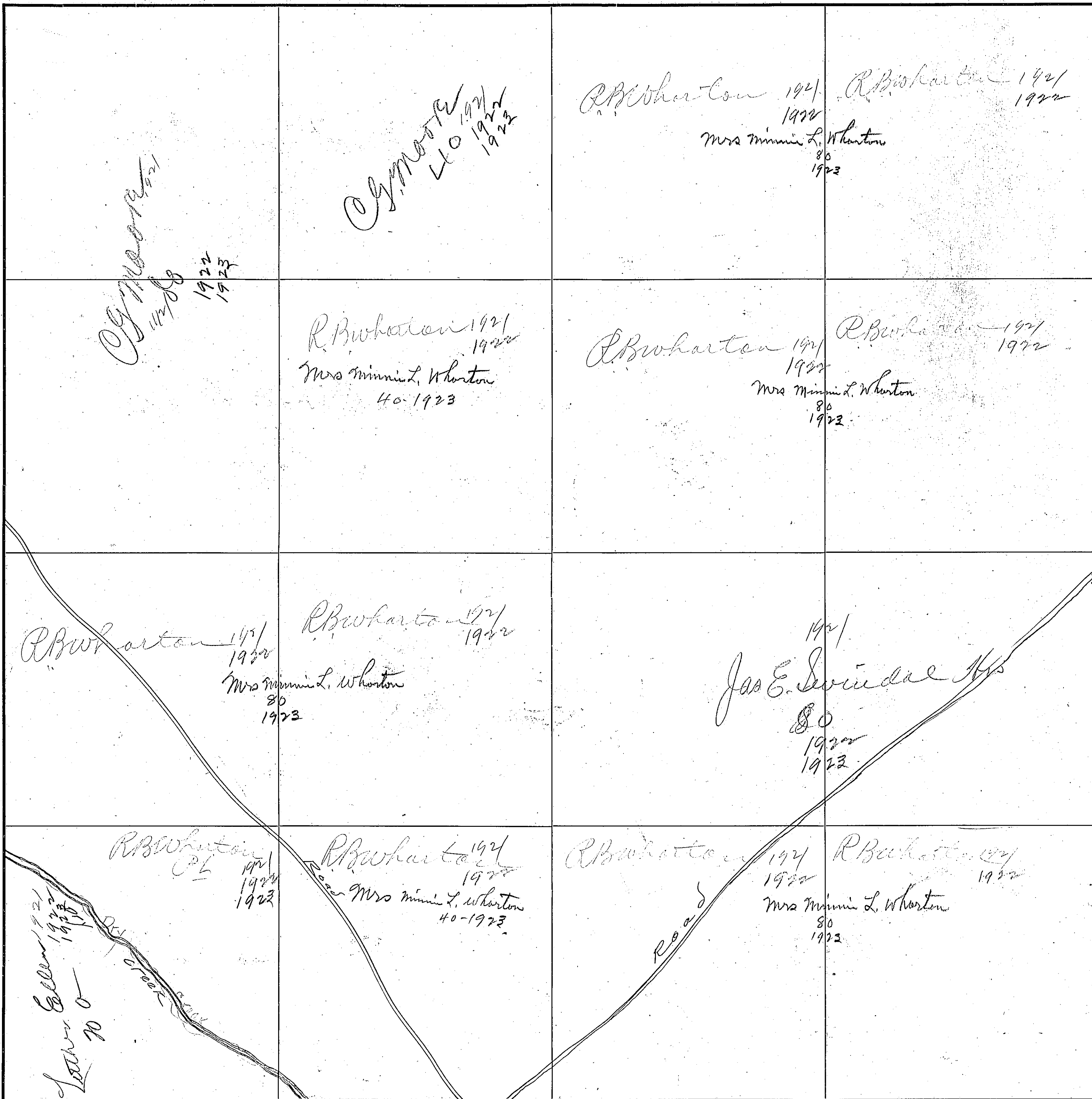

COUNTY

Blanch County

Scale-300 Ft.=1 inch

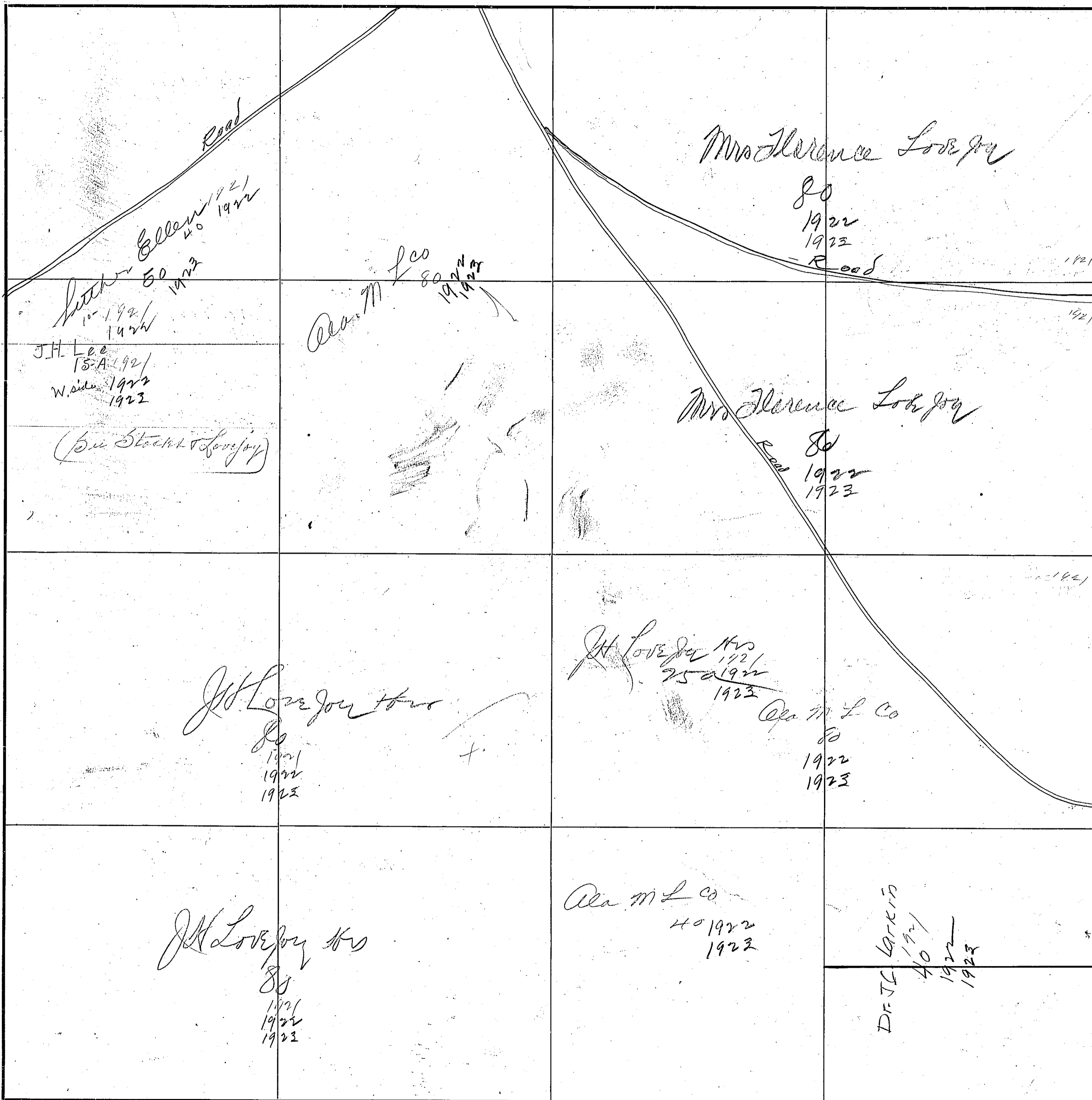

407

SECTION 26

TOWNSHIP 19

RANGE 5

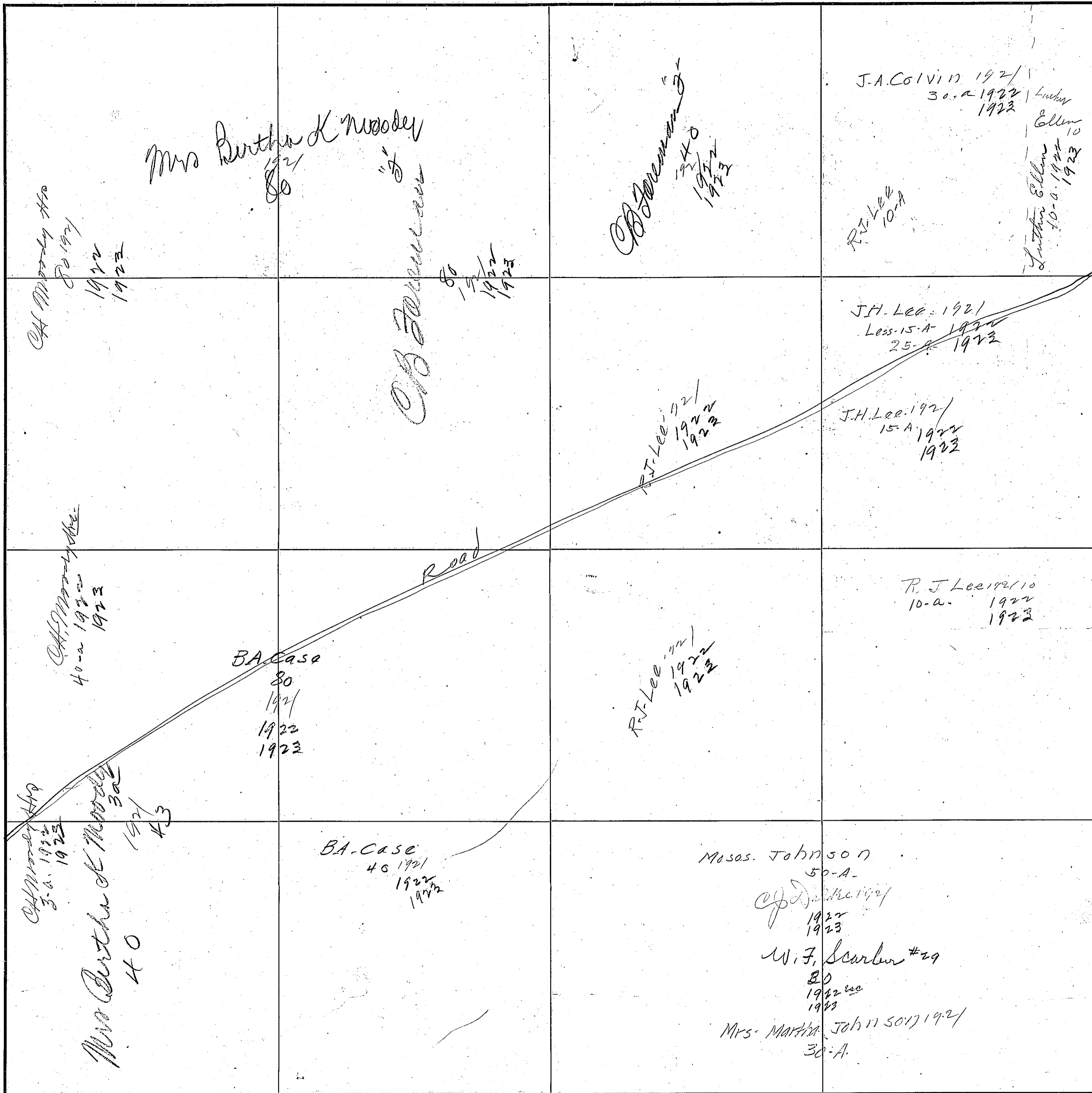

CH Moody 40
30 1921
1922
1923

Mrs Bertha K Moody
80
1921

C.B. Johnson
80
1921
1922
1923

C.B. Johnson
80
1921
1922
1923

J.A. Colvin 1921
30-a 1922
1923
Elliott
Elliott
10
10-a 1921
1923

J.H. Lee 1921
Less 15-A 1922
25-a 1923

J.H. Lee 1921
15-A 1922
1923

R.J. Lee 1921
1922
1923

CH Moody 40-a
1922
1923

BA Case
80
1921
1922
1923

R.J. Lee 1921
1922
1923

R.J. Lee 1921
10-a 1922
1923

CH Moody 40
30-a 1921
1923
Mrs Bertha K Moody
40
1921
43

BA Case
40 1921
1922
1923

Masas. Johnson
50-A
C.B. Johnson 1921
1922
1923

W.F. Scarber #29
80
1922
1923

Mrs. Martha Johnson 1921
30-A

Scale - 300 Ft. = 1 inch

COUNTY Blount County

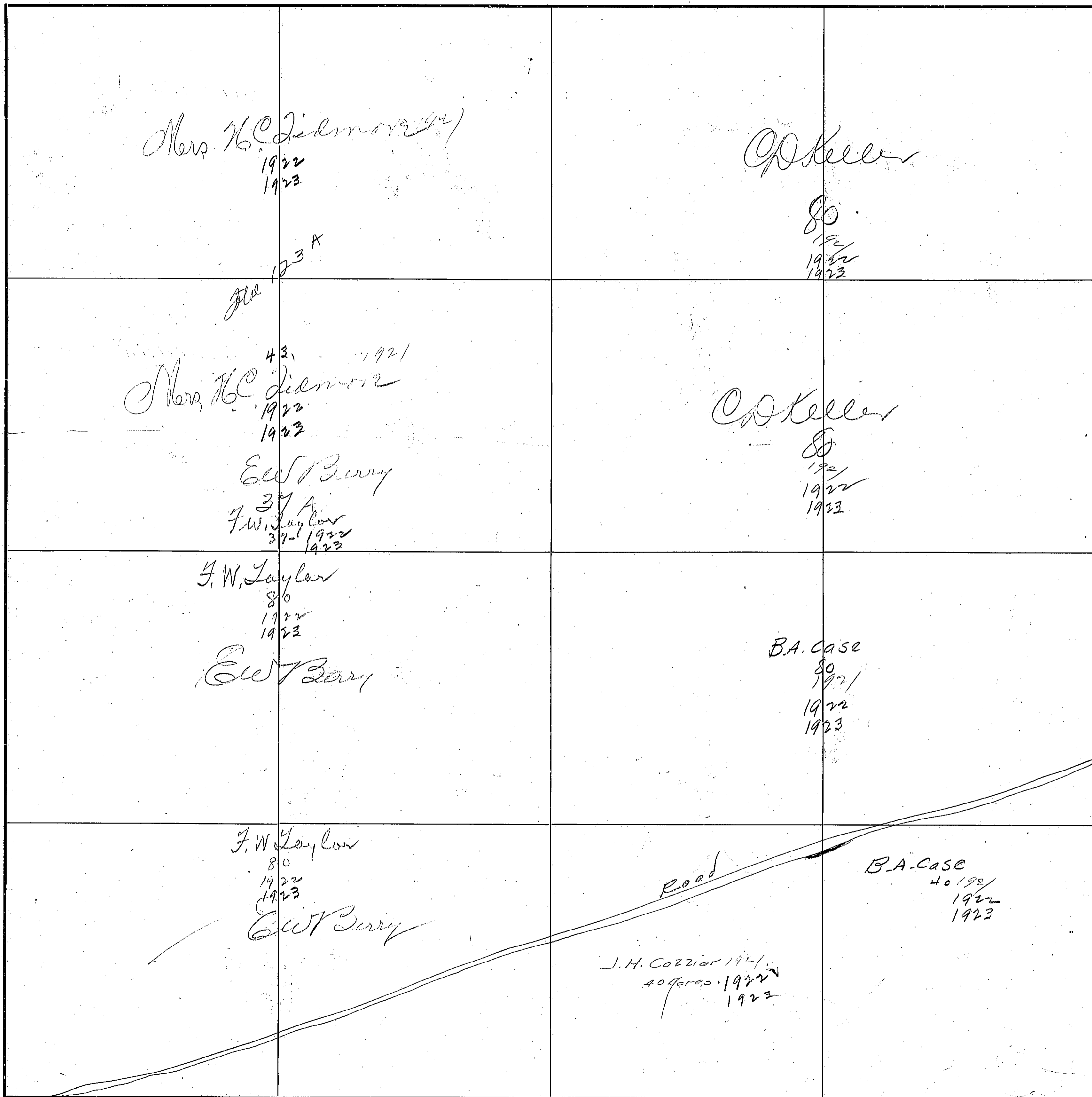

409

SECTION 28

TOWNSHIP 12

RANGE 5

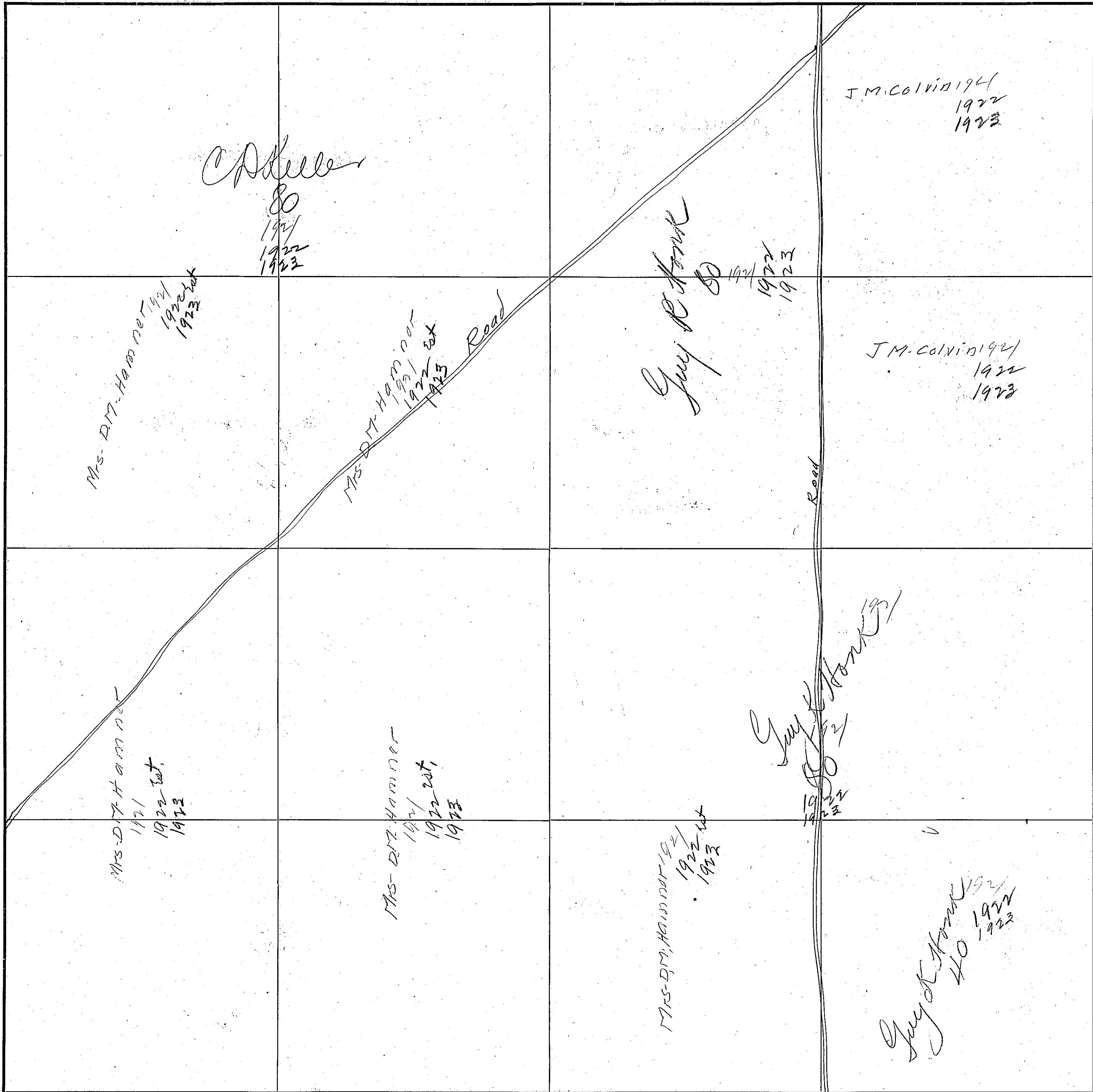

COUNTY Dawson County

Scale - 300 Ft. = 1 inch

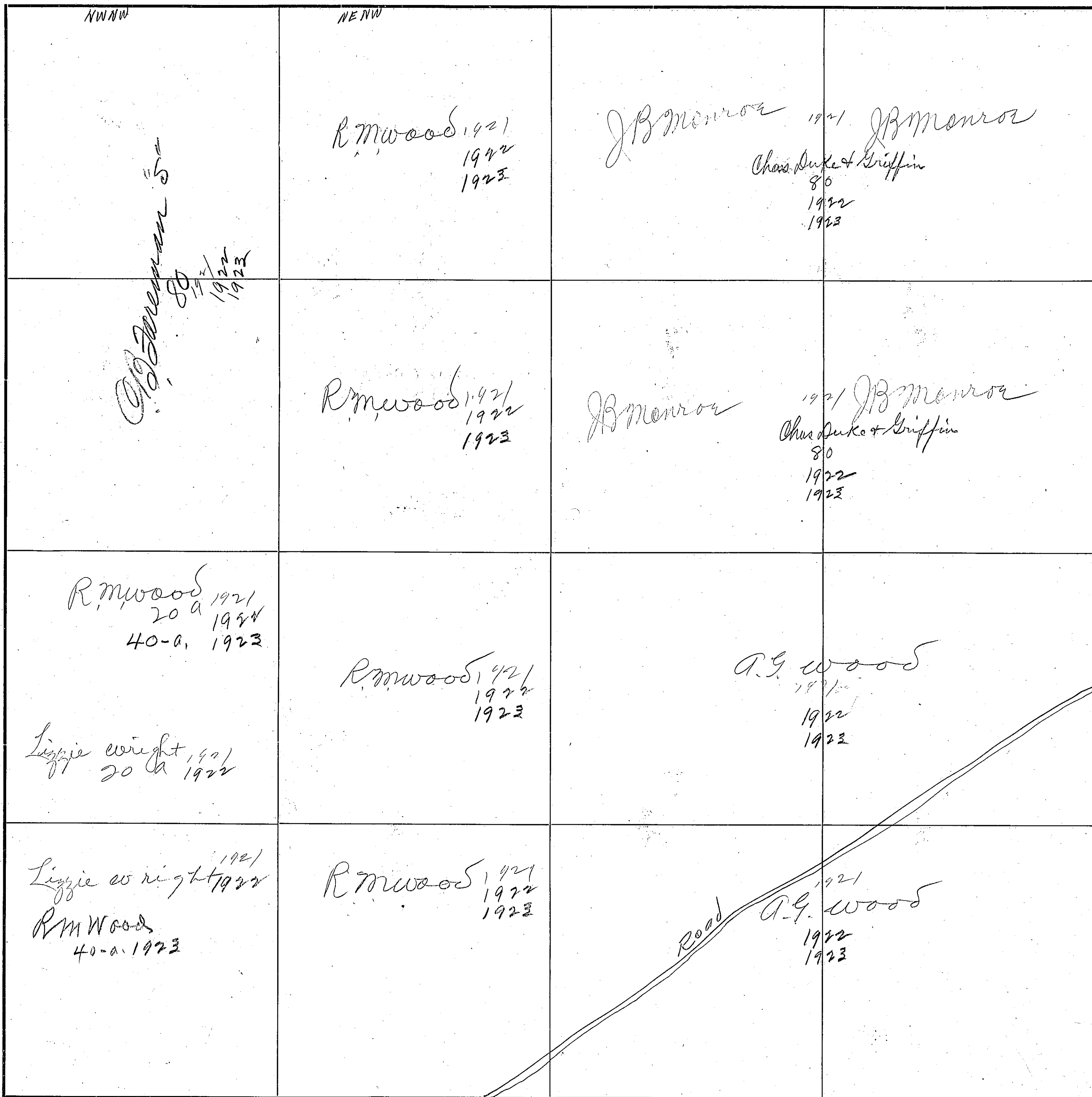

411

SECTION 30

TOWNSHIP 12

RANGE 5

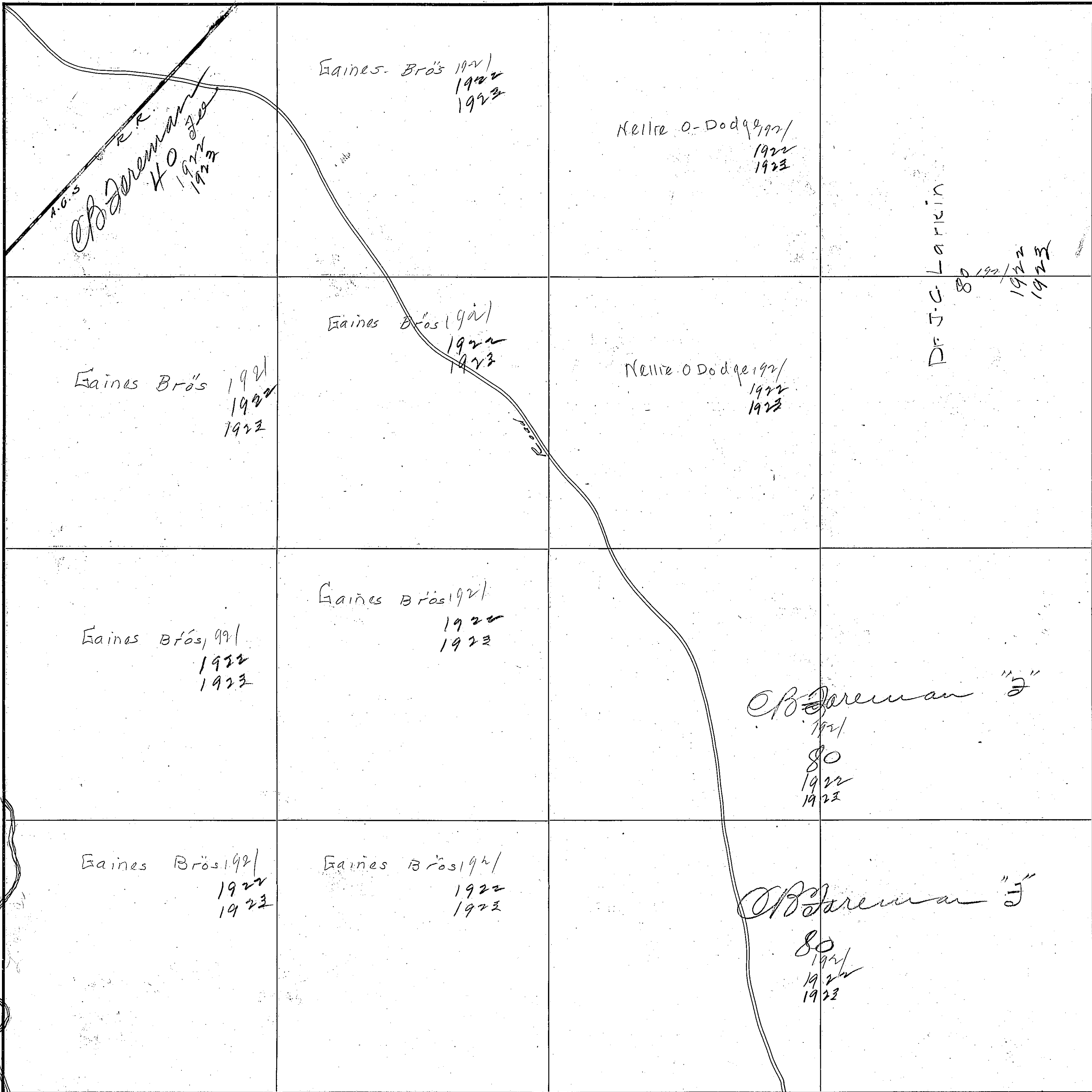

Little canoe creek

COUNTY Missouri County

Scale—300 Ft.=1 inch.

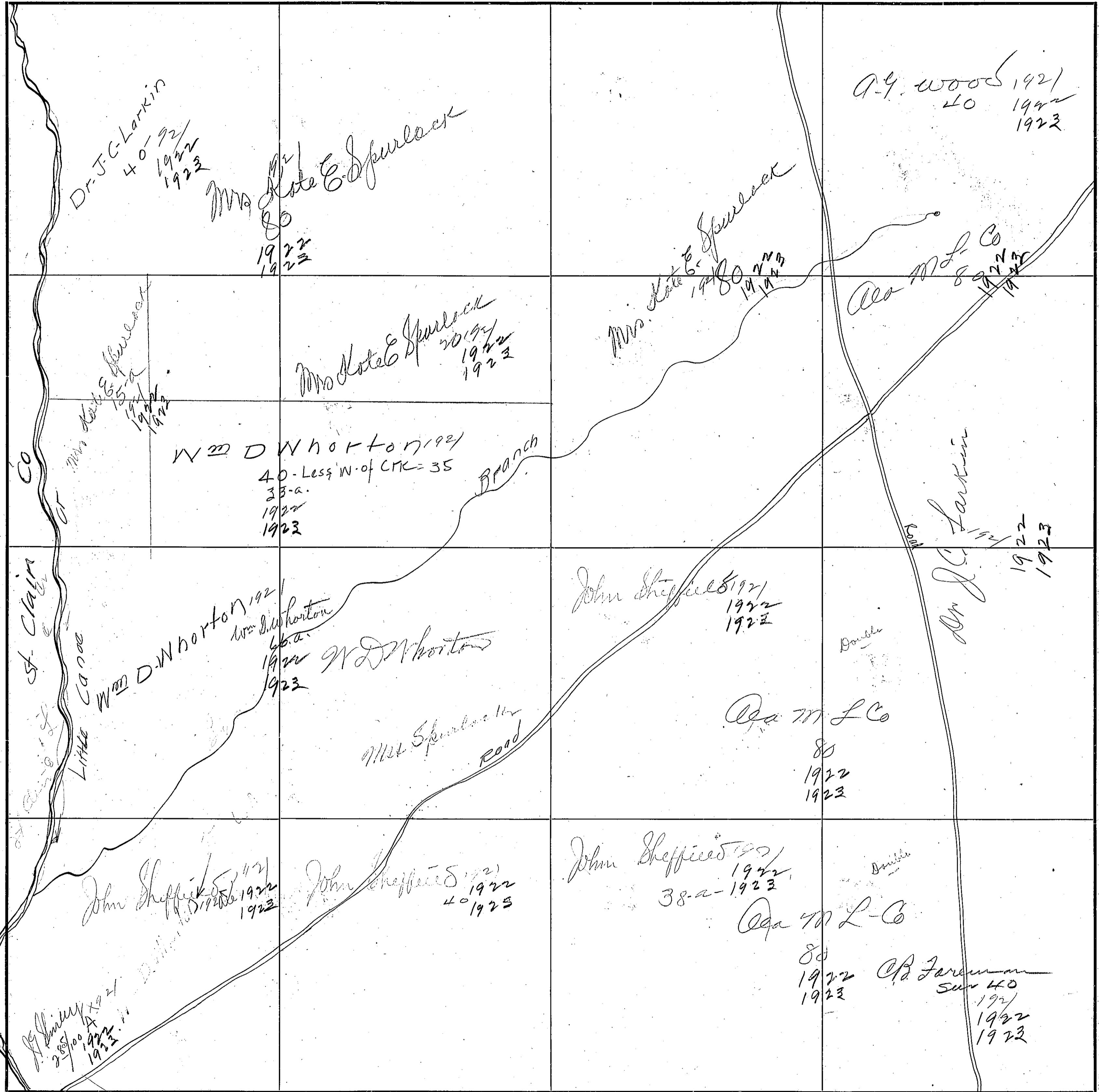

418

SECTION 32

TOWNSHIP 12

RANGE 5

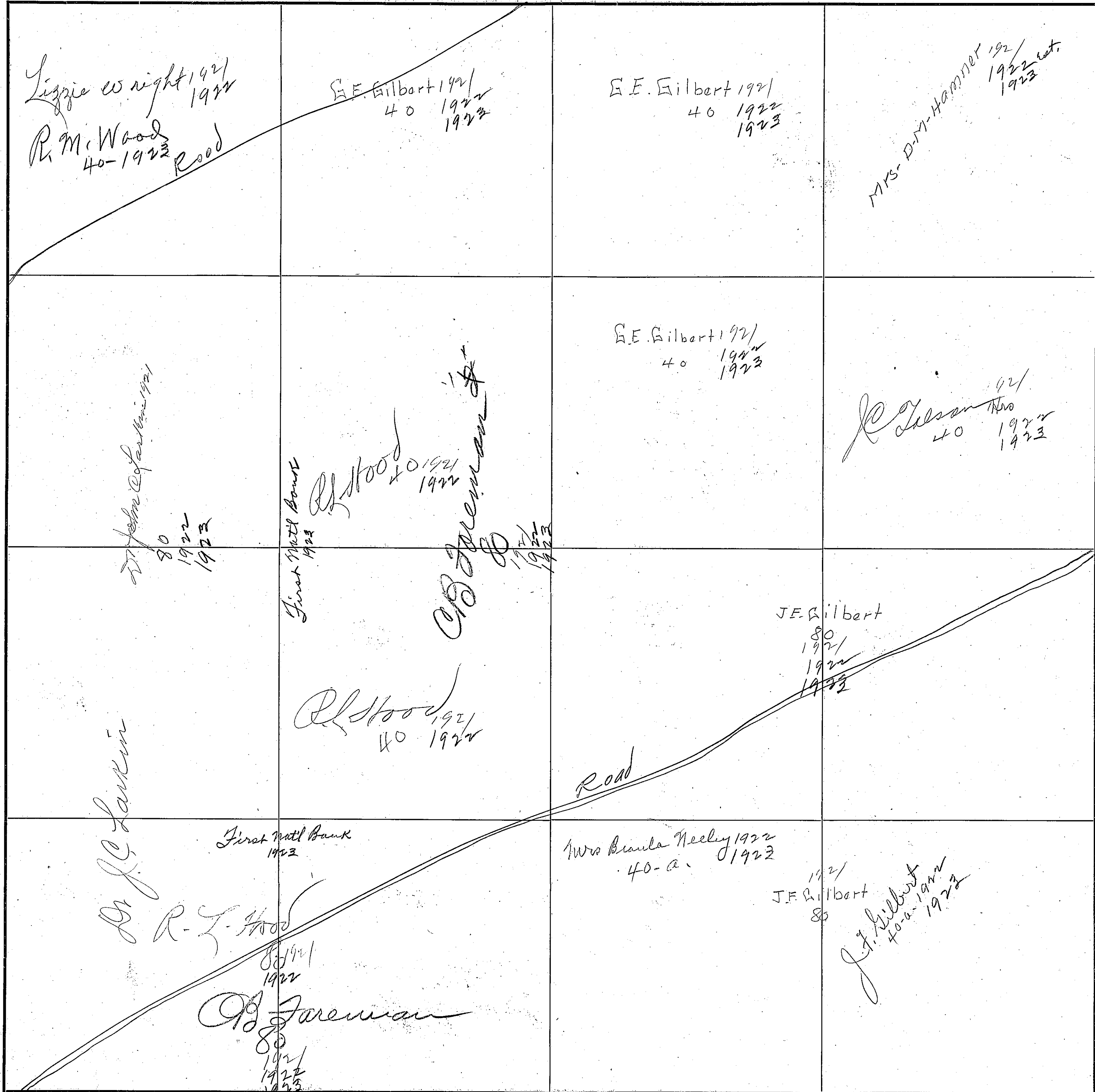

COUNTY Blount County

Scale - 300 Ft. = 1 inch

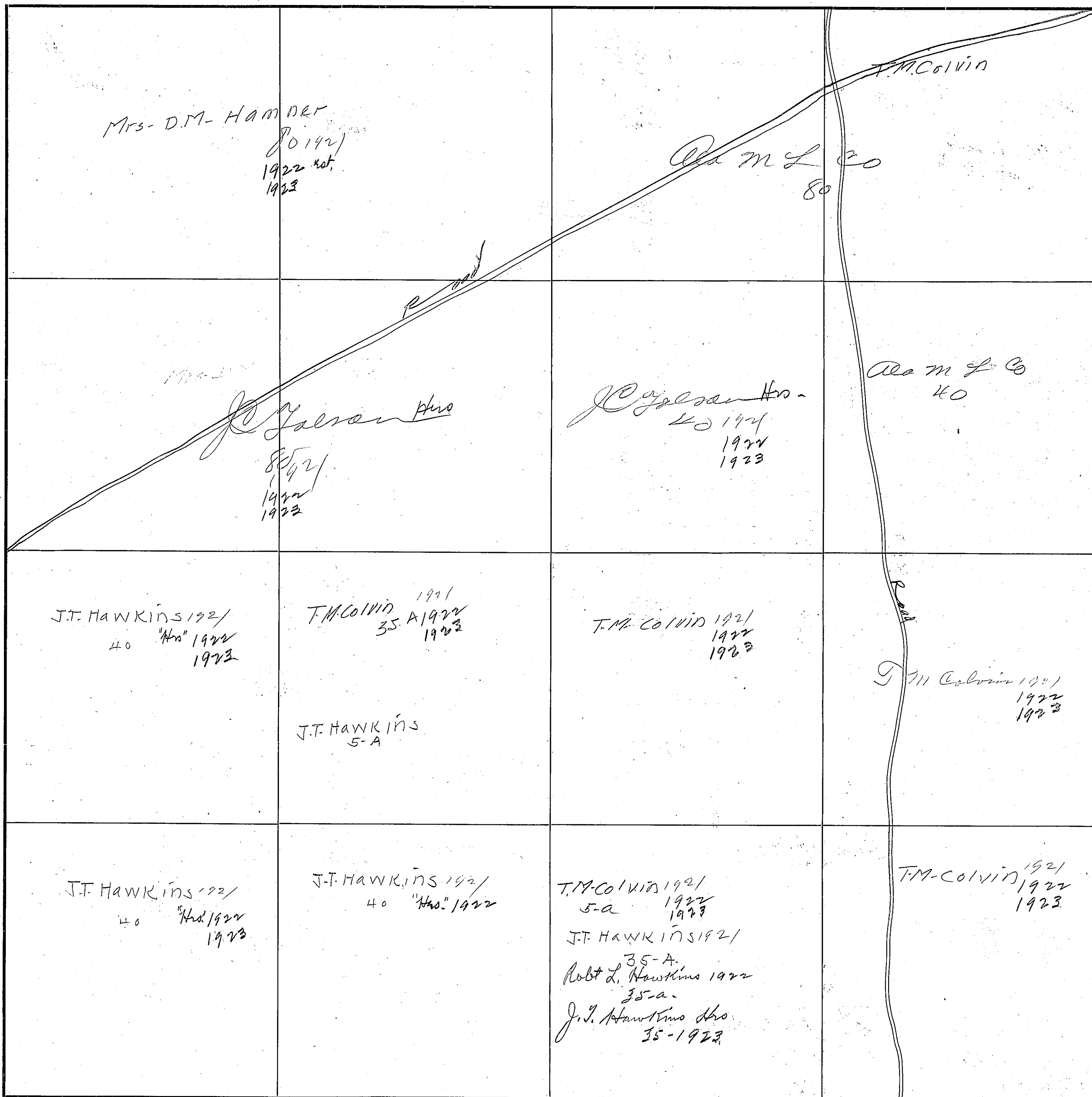

415

SECTION 34

TOWNSHIP 12

RANGE 5

<p><i>Wm Moore</i> 40 1921 1922 1923</p>	<p>Mrs Malissa Moore 1921 40 1922 1923</p>	<p><i>J.H. Collier</i> 40 Acres 1922 1923</p>	
<p>B.A. Case 80 1921 1922 1923</p>		<p><i>J.H. Collier</i> 40 Acres 1922 1923</p>	<p>B.A. Case 80 1921 1922 1923</p>
<p>B.A. Case 80 1921 1922 1923</p>		<p>Wm Moore 10- 1921 1922 1923</p>	<p>B.A. Case 30A 1921/40 1922 1923</p>
<p>B.A. Case 40 1921 1922 1923</p>	<p>Wm Moore 40 1921 1922 1923</p>	<p>Wm Moore 30- 1921 1922 1923</p>	<p>B.A. Case 10A 50 1921/40 1922 1923</p>

Scale—300 Ft.—1 inch

COUNTY Blanch County

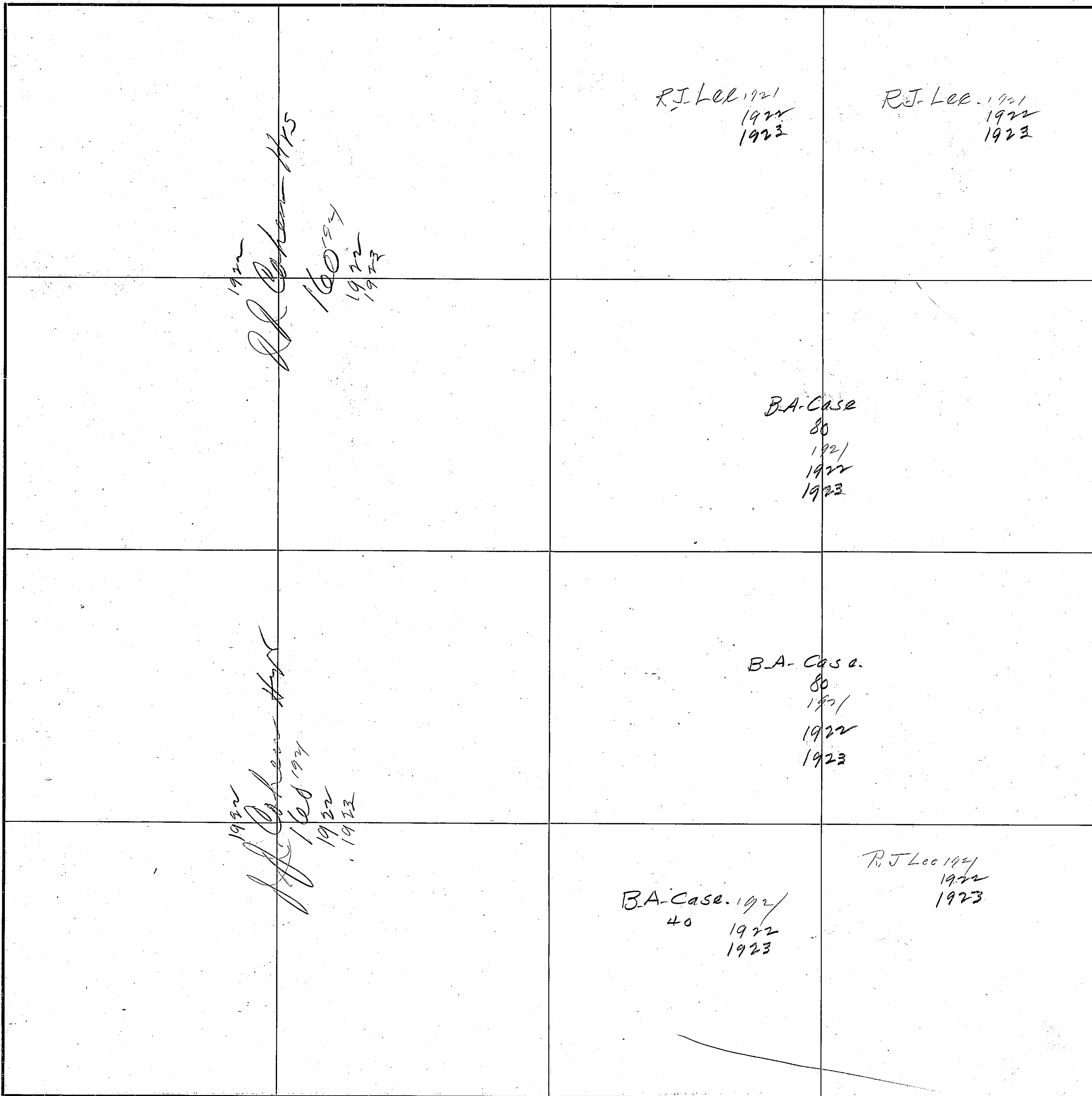

412

SECTION # 36

TOWNSHIP 12

RANGE 6

<p>BA Case 1921 1922 1923</p>	<p>BA Case 1921 1922 1923</p>	<p>BA Case 1921 1922 1923</p>	<p>Dr. J.C. Larkin 40 1921 1922 1923</p>
<p>BA Case 1921 1922 1923</p>	<p>J. L. Hill 40-0-1923</p> <p>J.D. BURNS 1921 40 ACRES 1922</p>	<p>J. L. Hill 40-0-1923</p> <p>J.D. BURNS 1921 40 ACRES 1922</p>	<p>M. A. Wright 40 1921 1922 1923</p>
<p>BA Case 1921 1922 1923</p>	<p>RR Yeats 80 1922 1923</p>	<p>RR Yeats 80 1922 1923</p>	<p>M. A. Wright 40 1921 1922 1923</p>
<p>Mrs. O. Watson 80 1922 1923</p>	<p>RR Yeats 80 1922 1923</p>	<p>RR Yeats 80 1922 1923</p>	<p>RR Yeats 80 1922 1923</p> <p>Road</p>

Scale - 300 Ft. = 1 inch

COUNTY Howell County

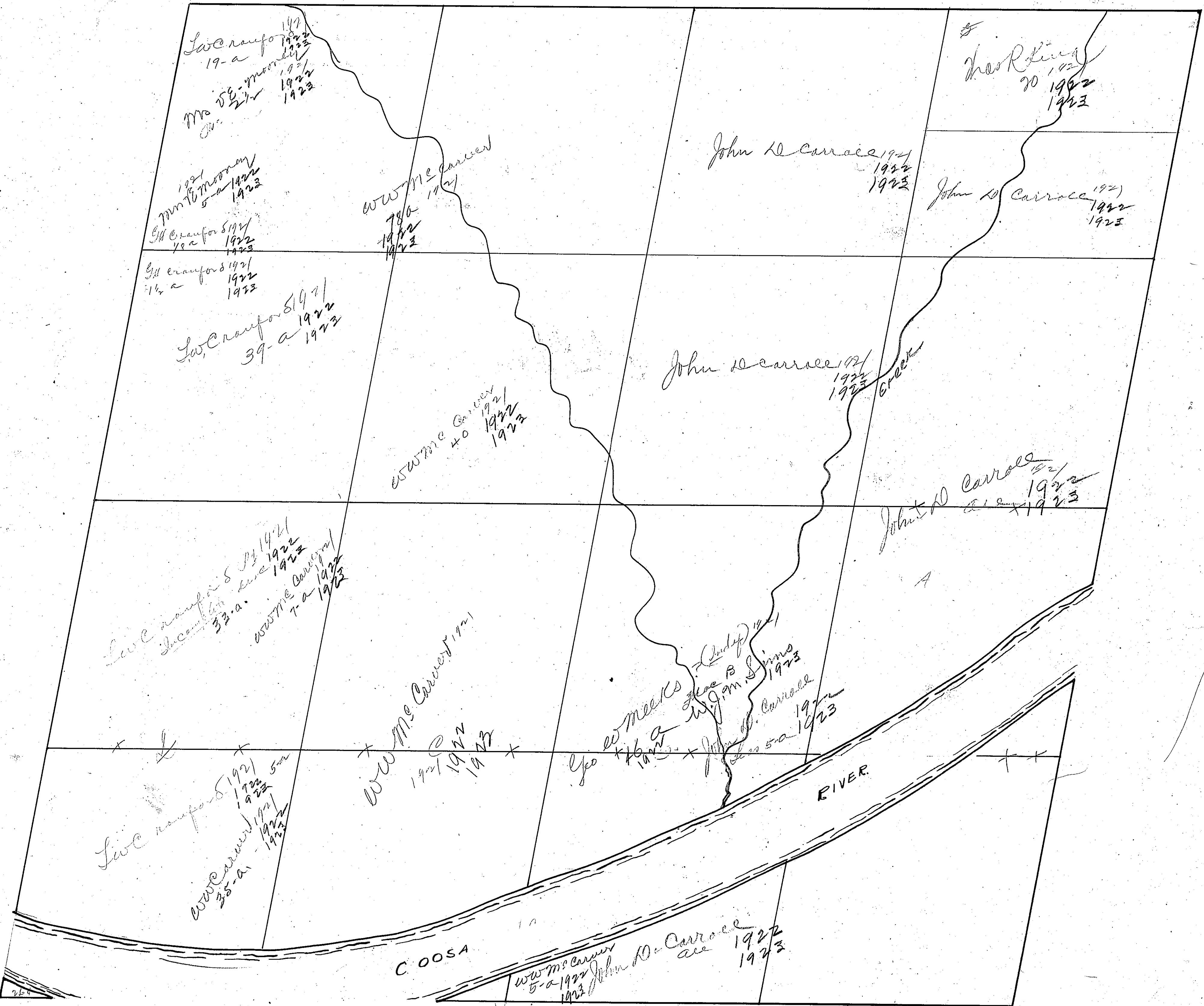

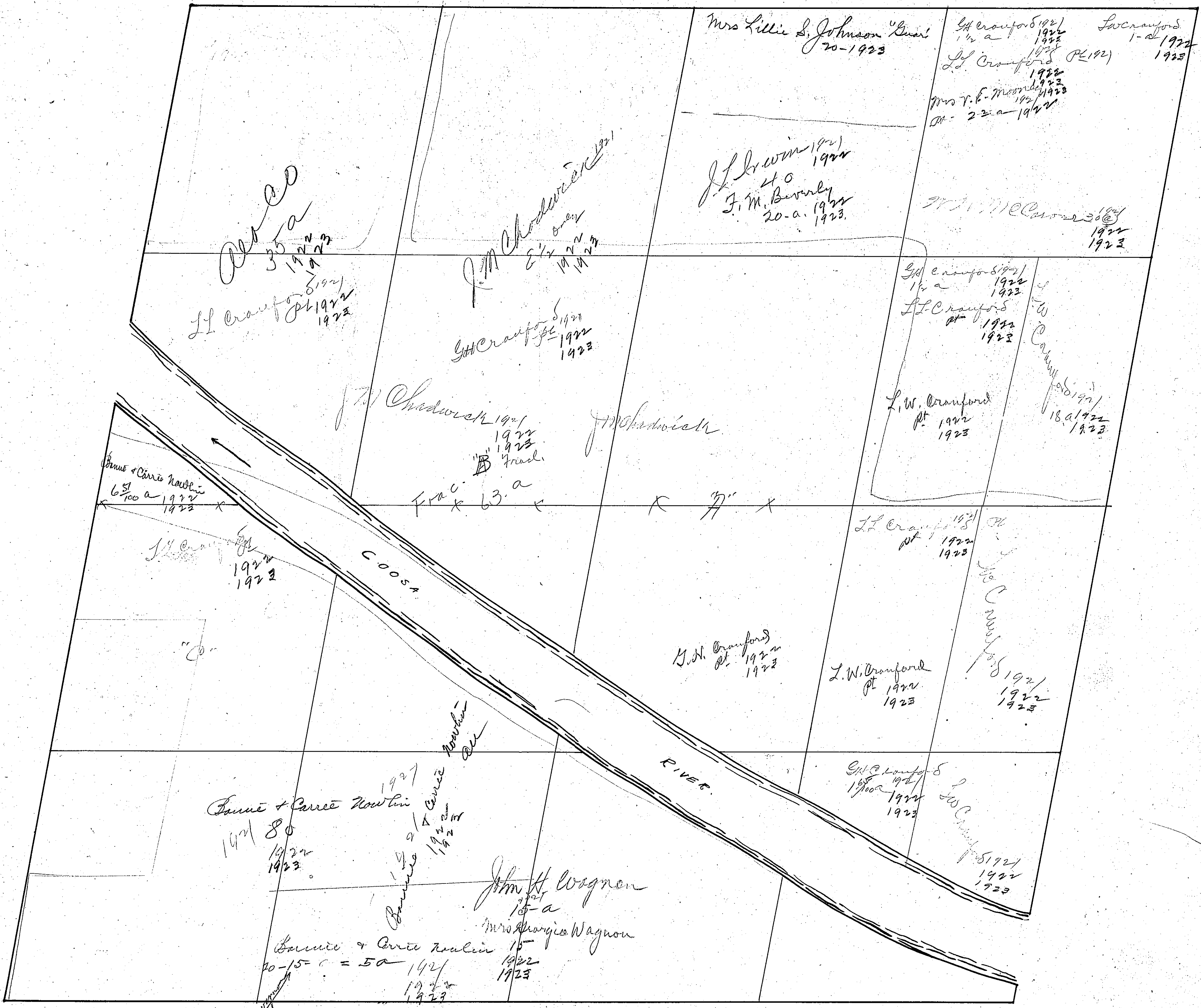

Mrs Lillie S. Johnson 20-1923

G.H. Crawford 1 1/2 a 1922
L.W. Crawford 1-1923

35.0
1922

J.M. Chadwick 1921
1/2 a 1922

J.L. Brown 40
J.M. Beverly 20-a 1923

Mrs F.E. Moore 1922
1923

J.M. Crawford 36 a 1922
1923

L.L. Crawford 1922

G.H. Crawford 1922
1923

G.H. Crawford 1 1/2 a 1922
L.L. Crawford 1923

L.W. Crawford 18 a 1922
1923

J.M. Chadwick 1921
1922

Bennie & Carrie Nowlin 65/100 a 1922

63.0

1922
1923

COOSA

J.H. Crawford 1922
1923

L.W. Crawford 1922
1923

1921
1922
1923

RIVER

Bennie & Carrie Nowlin 80
1922
1923

1921
1922
1923

John H. Wagnon 15-a
Mrs. Margie Wagnon

Bennie & Carrie Nowlin 15
20-15 = 50 1921
1922
1923

G.H. Crawford 1922
1923

1921
1922
1923

Section 3

Township 12

Range 6

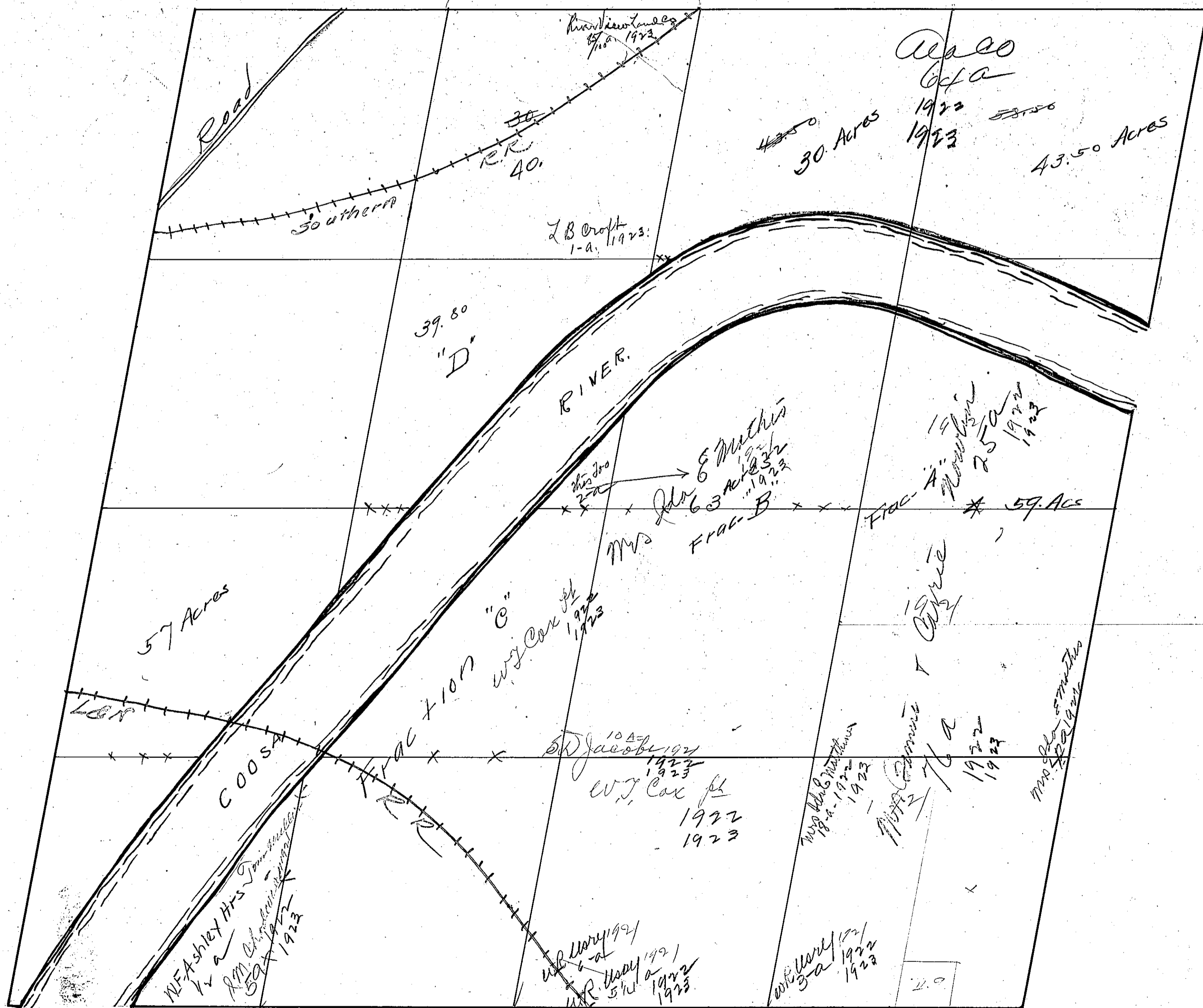

<p><i>Ira R Foster</i> 24 2/100 a 1922 1923</p>	<p><i>Ira R Foster</i> 4 24/100 a 1922 1923</p>	<p><i>Cross Land Co</i> 4-a-1922 1923</p>	<p><i>11/21/34</i> Paper</p>
<p><i>Ira R Foster</i> 192 a 1922 1923</p>	<p><i>Ira R Foster</i> 15 200 a 1922 1923</p>	<p><i>Alford + Giesler</i> 10-a-1923 1922 1923</p>	
<p><i>Wm Williams</i> 40-1922</p>	<p><i>Wm Williams</i> 5-a-1922</p>		
<p><i>Self States</i> 10-a + 20-a-1922 Total 30-a-1923</p>		<p><i>Levert Realty Co</i> 3 2/3 A Mrs Hattie B. Green 1-a-1922 1923</p>	

472

SECTION 6

TOWNSHIP 12

RANGE 6

<p>4 <i>W. M. G.</i> <i>235 a</i> <i>1922</i> <i>1923</i></p>	<p>3 <i>W. M. G.</i> <i>40</i> <i>1922</i> <i>1923</i></p>	<p>7 <i>W. M. G.</i> <i>18 1/2 a</i> <i>1922</i> <i>1923</i></p>	<p><i>W. M. G.</i> <i>1922</i> <i>1923</i> <i>Jan R. G.</i> <i>18/100 a</i> <i>1922</i> <i>1923</i></p>
<p>5 <i>W. M. G.</i></p>	<p>6</p>	<p>7 <i>Ala. City L. & Co.</i></p>	<p>8</p>
<p><i>Joe Pashley</i> <i>17</i> <i>40-</i> <i>1922</i> <i>1923</i></p>	<p><i>355 Co. S. Stey. Stee.</i> <i>30</i> <i>11</i></p>	<p>10 <i>Ala. City</i></p>	<p>9</p>
<p>13 <i>355 Co.</i> <i>1922</i> <i>1923</i></p>	<p>14</p>	<p>15</p>	<p>16 <i>355 Co.</i> <i>1922</i> <i>1923</i></p>

See page 474 for section 5-126

COUNTY Elmore County

Scale-300 Ft.=1 inch

<p>Jan J. Ashley 1924 30-a A 1922</p> <p>add. Ashley 10-a</p>	<p>High Rd Park & Etowah Junk & Saw Plant 30-a 3/8 int. Etowah J & B 10 7 1922-1923 5/8 first wall bank 30- 1922 1923</p> <p>10-a</p>	<p>Acch & Co 1922 402 1923</p> <p>Geo. E. Jurnett 2-a 1922 w/cein with modle</p>	<p>W. H. Deuce 4 1/2 a</p> <p>1 C. B. Jaraman 1/2 int SE 10 a 1922 1923</p> <p>1/2 int. M. B. Burt 1922</p>
<p>A. A. Mann 1918 26-a 19 20 21 22</p> <p>5 J. H. O'Brien 1920 1921 1922 1923 H. C. Collins 1921 1922 1923 I. A. 1922 1923</p> <p>J. M. Sharp 6-a 1922 1923</p>	<p>Chas Spang 33-a 6 1922 1923</p>	<p>C. E. Radden 1922 1923</p> <p>Acch & Co 1922 407 1923</p>	<p>Almon & Imp Co 40 Pioneer & Imp Co. 40- 1922 8 1923</p>
<p>J. C. Banks 1/2 int 1922 1923</p> <p>W. F. Stowers 1/2 int 1922 1923</p> <p>Banks & Stowers</p>	<p>J. M. & E. O. Crochran 4-a 1922-1923 A. J. Crochran 4-a</p> <p>12</p>	<p>A. A. Mann 1918 19 20 21 22 23</p> <p>11</p>	<p>Moody Land Co 1922 1923</p> <p>10 Fountain Hpts</p> <p>Mrs Rosa Maguire 40 a 20 a 1921 C. E. Radden 1922 4-a 9 1923</p> <p>Robt. Skintz 1921 1922 J. Keenan 1923 1-a</p>
<p>Geo. E. Jurnett Trust Levent Realty Co E. E. Jurnett 2-a 1923</p> <p>14</p> <p>H. W. Wood 1922 1923</p>	<p>A. A. Mann 1918 19 20 21 22 23</p> <p>15 J. C. Banks 1922-1923 1/2 int</p> <p>Banks & Stowers 1921 Stowers W. F. int. 1/2 int 1922 1923</p>	<p>A. A. Mann 1918 19 20 21 22 23</p> <p>16 Moody Land Co 1922 1923</p> <p>Fountain Hpts</p>	<p>17</p>

425

SECTION 8

TOWNSHIP 12

RANGE 6

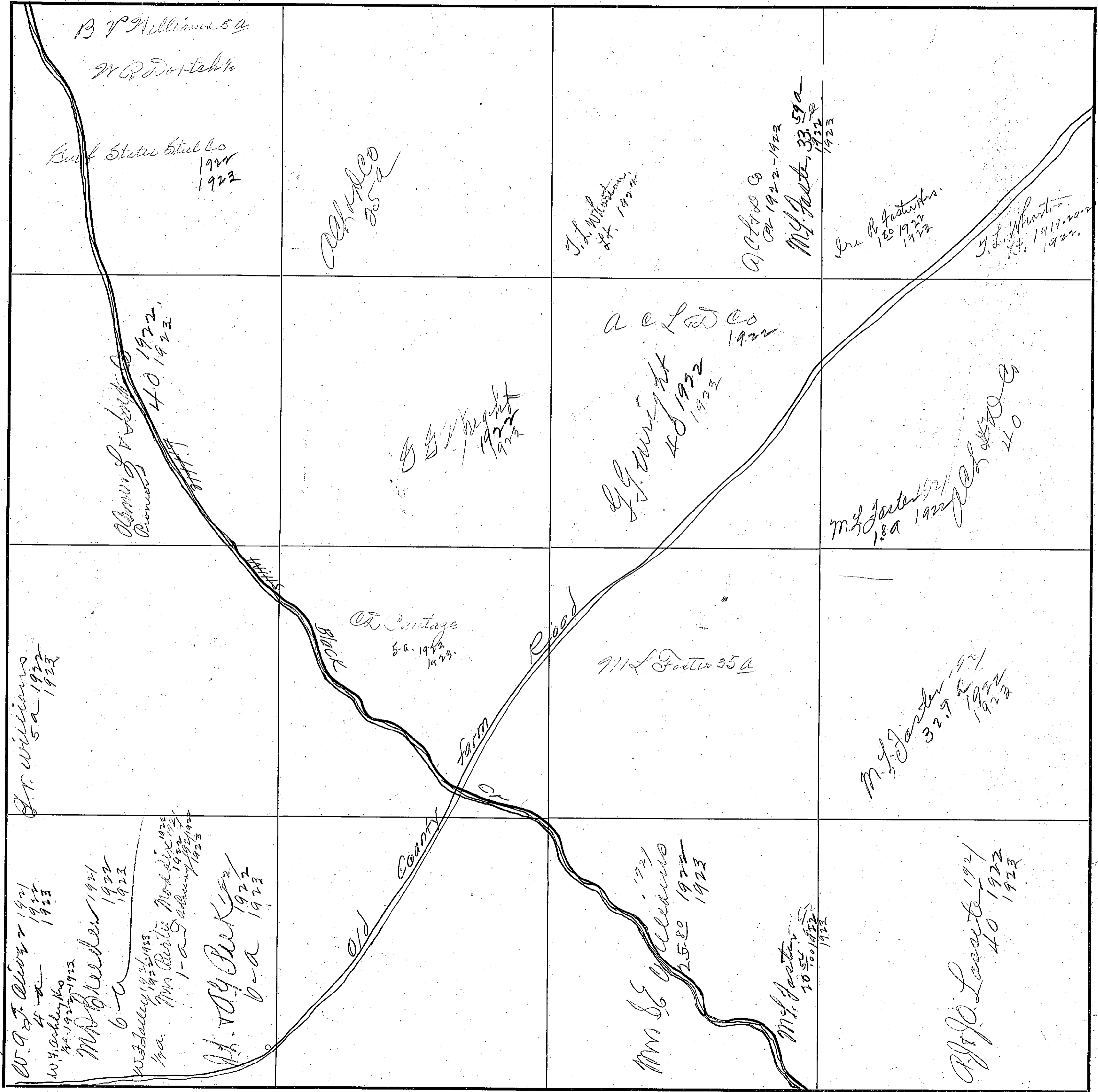

COUNTY

Blair County

Scale-300 Ft.=1 inch



Gardner

Gardner

Gardner

Mrs. Carl Puller

Mrs. Rhoda A. Smith
1/2 a
E.M. Bearland 1921
S.H. Subut 1921

Eadsdon

Ethel Starks 1921
10 a 1922
1923
M. Starks 1921
10 a 1922
1923
M. Chauvion 1921
40 a 1922
1923

O.P. Ireland 1921

Mrs. J. Starks 10 a 1922
1923
Mrs. M. Starks 80 a 1922
1923
J.M. Chauvion 40 a 1922
1923
100 a 1922
1923

50 a 1921

J. Whorton
1/2 a
1924

J.M. Chadwick
1/2 a 1922
1923

Joe S. Moragne
1921
1922
1923

All Sec 70-6

First Hall Bank
1923

J. Whiffen
1921
1922
1923

J. Woodliff
30

J. Moragne
1921
1922
1923

Aug-9-12-6-E

9-12-6

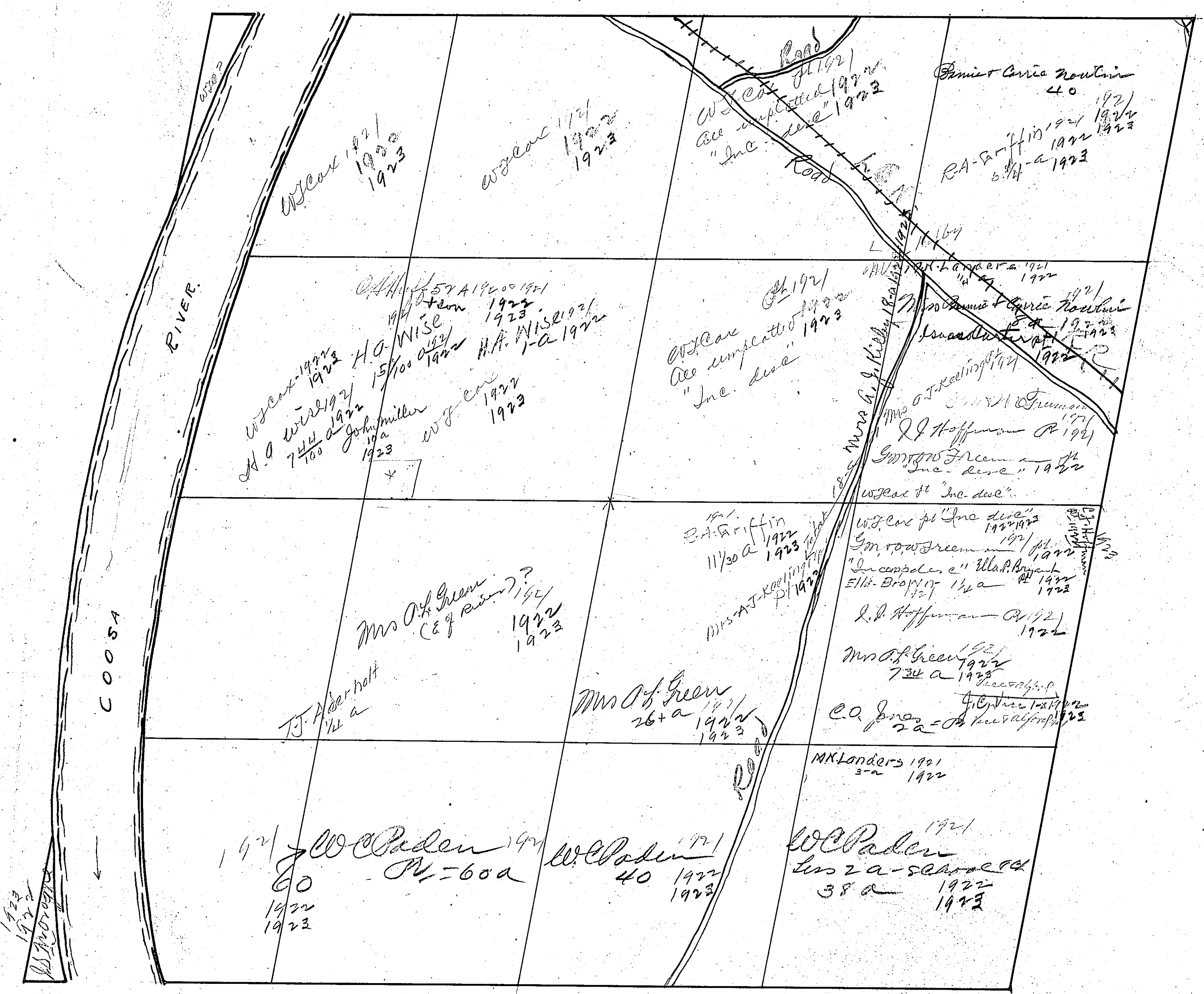

Section 11

Township 12

Range 6

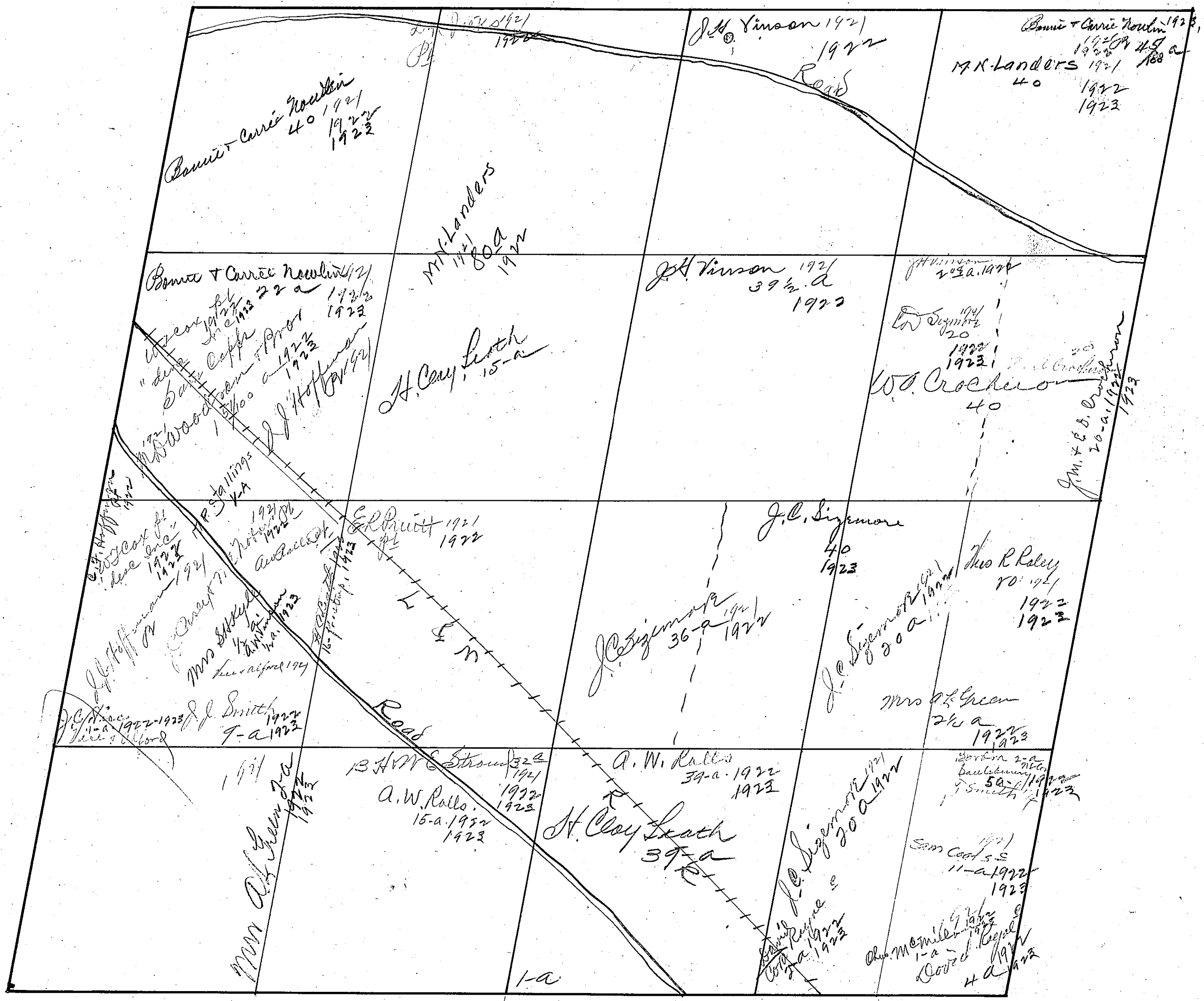

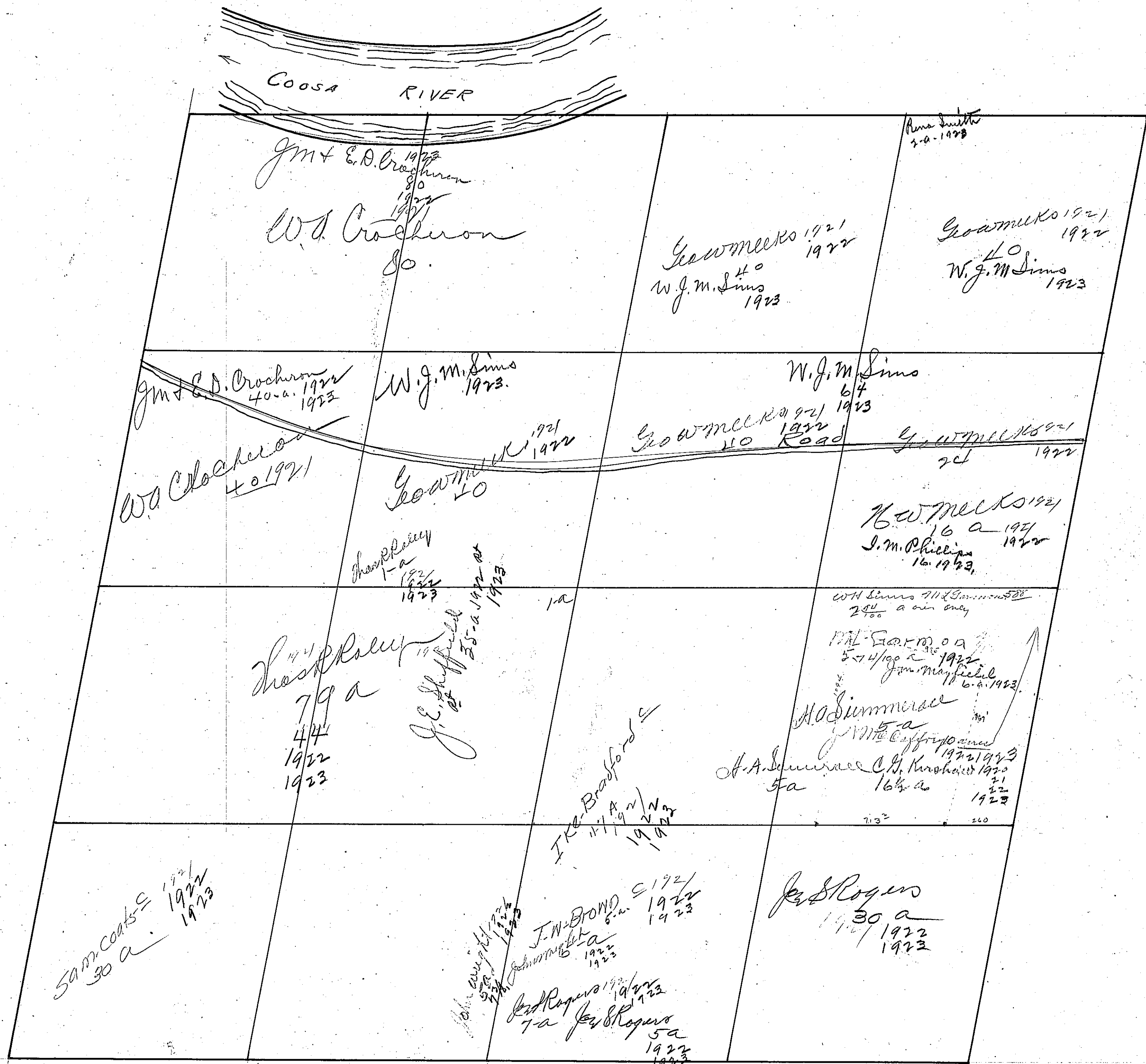

See 12-126
E.D. Crochran

Section 13

Township 12

Range 6

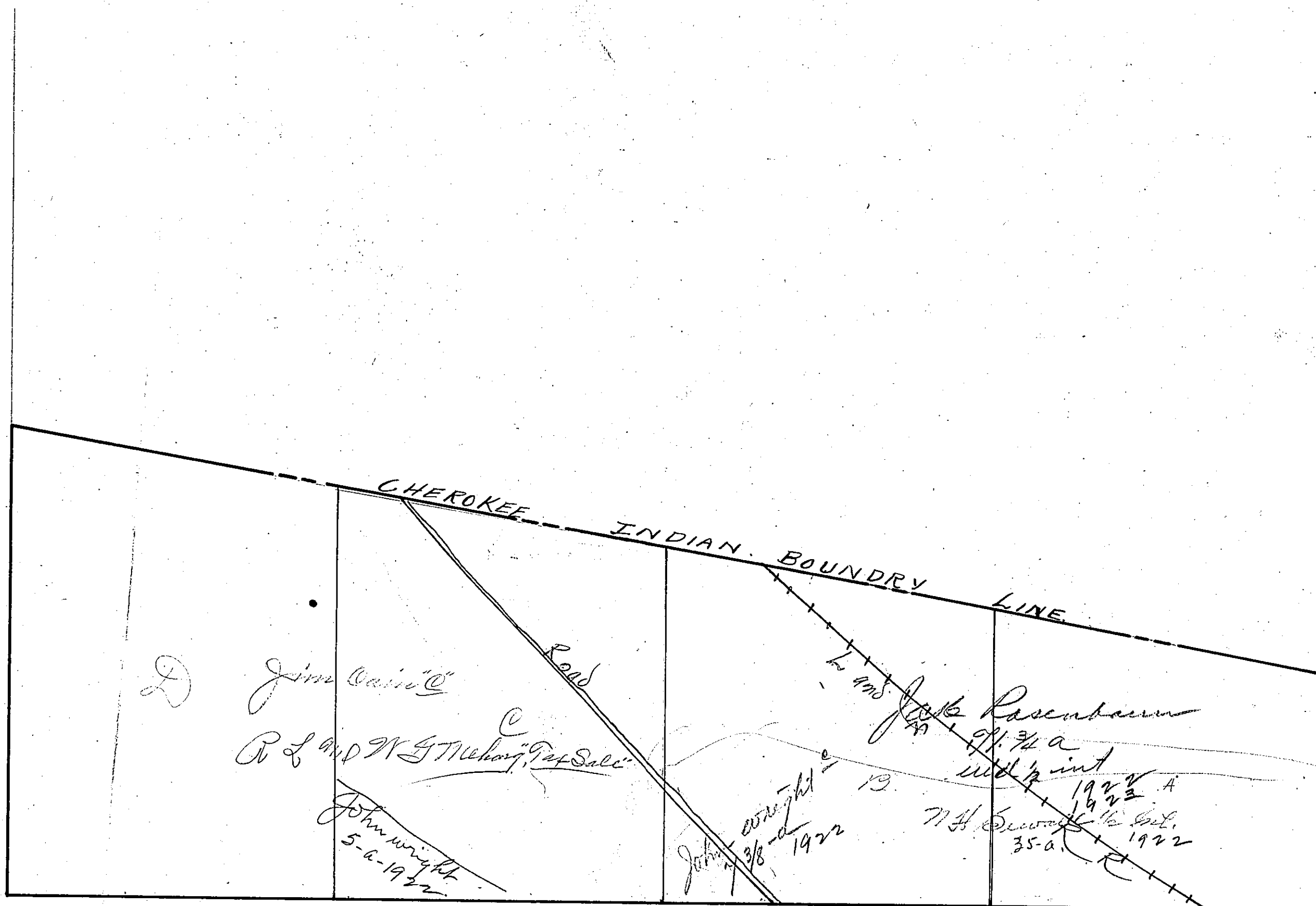

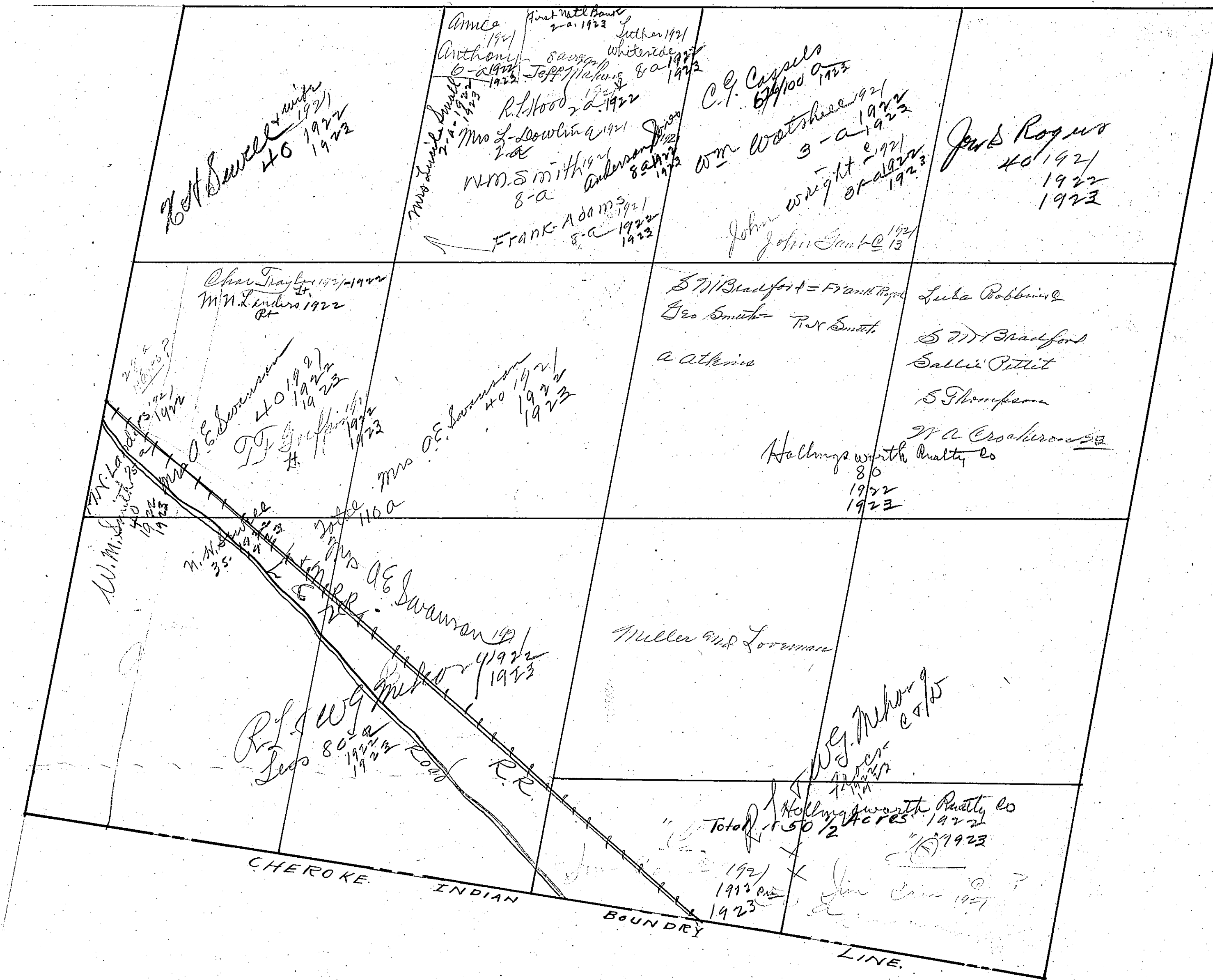

Section 14

County 12

Range 6

Lafayette Green
6-a - Starline "B"

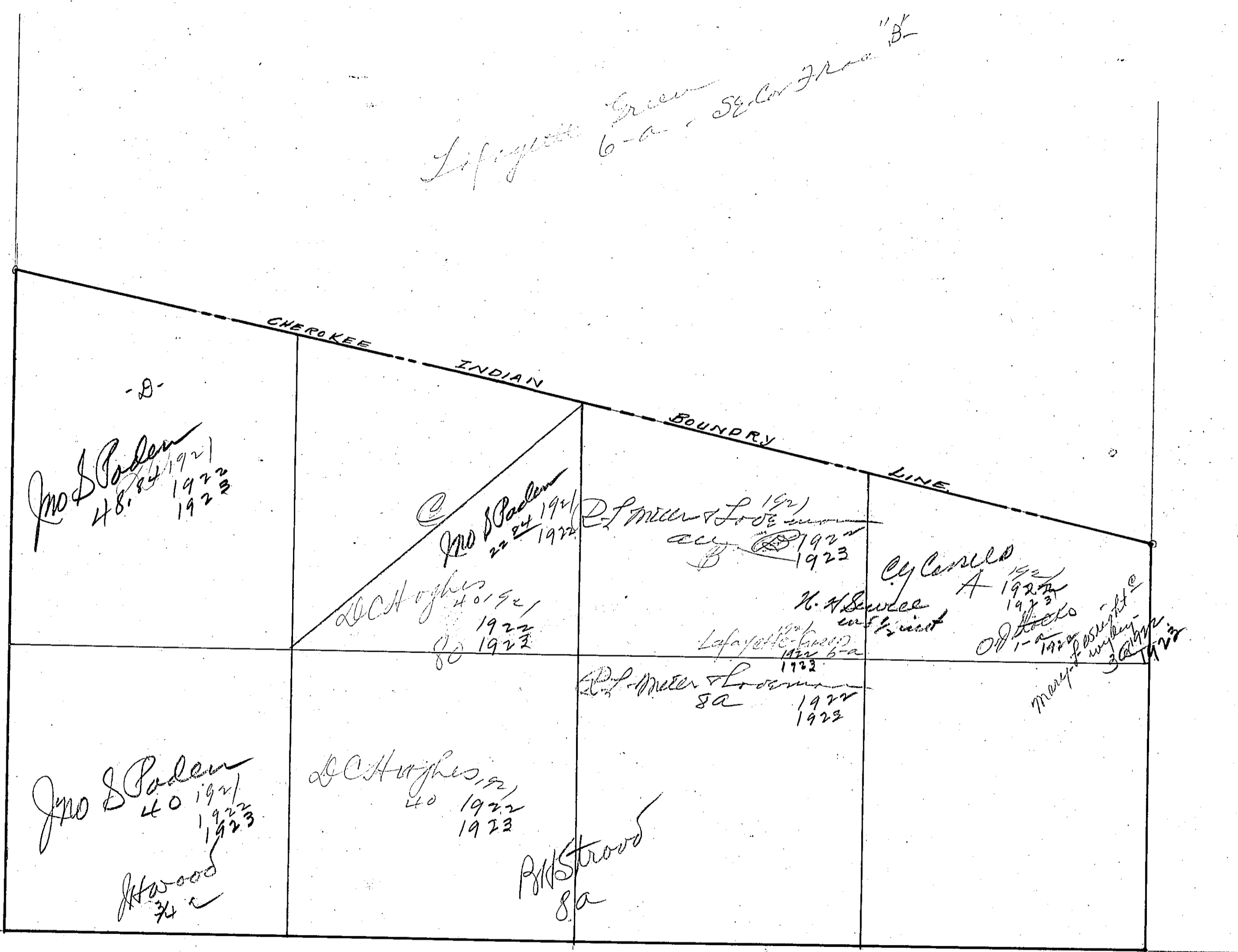

March 1923

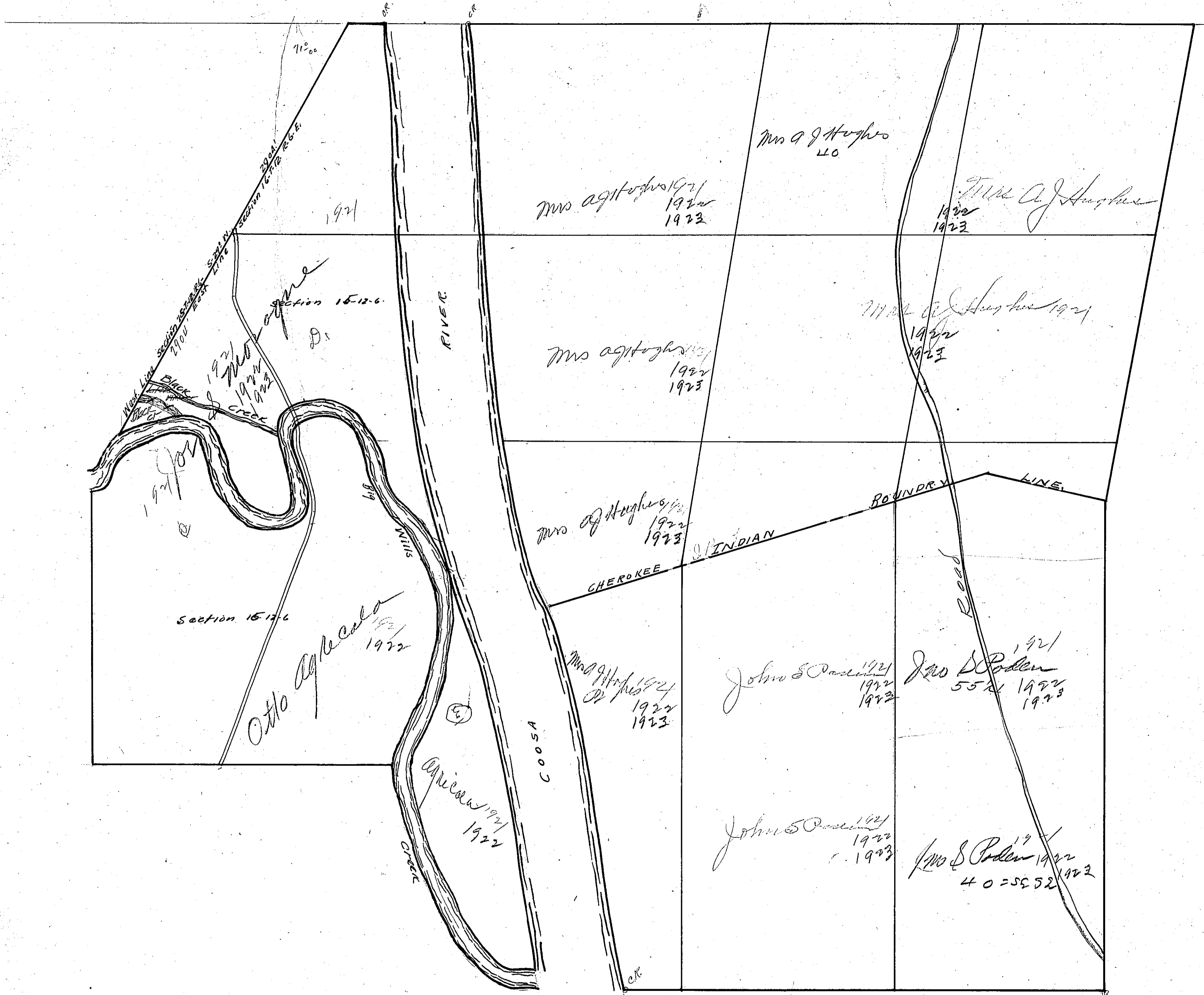

Blawie County

11/1/1921

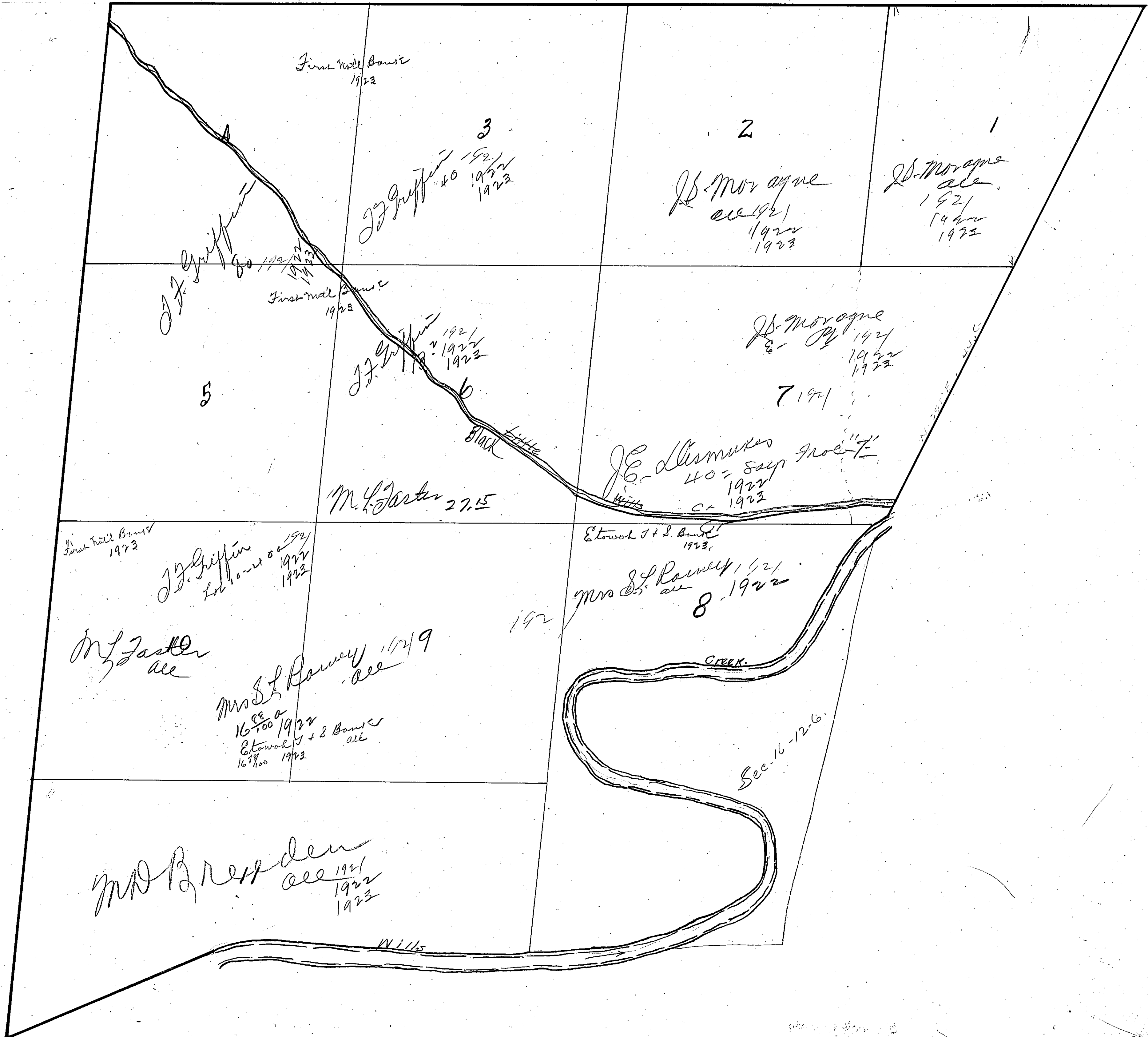

Dec-16-12-6

Section 17

Township 12

Range 6

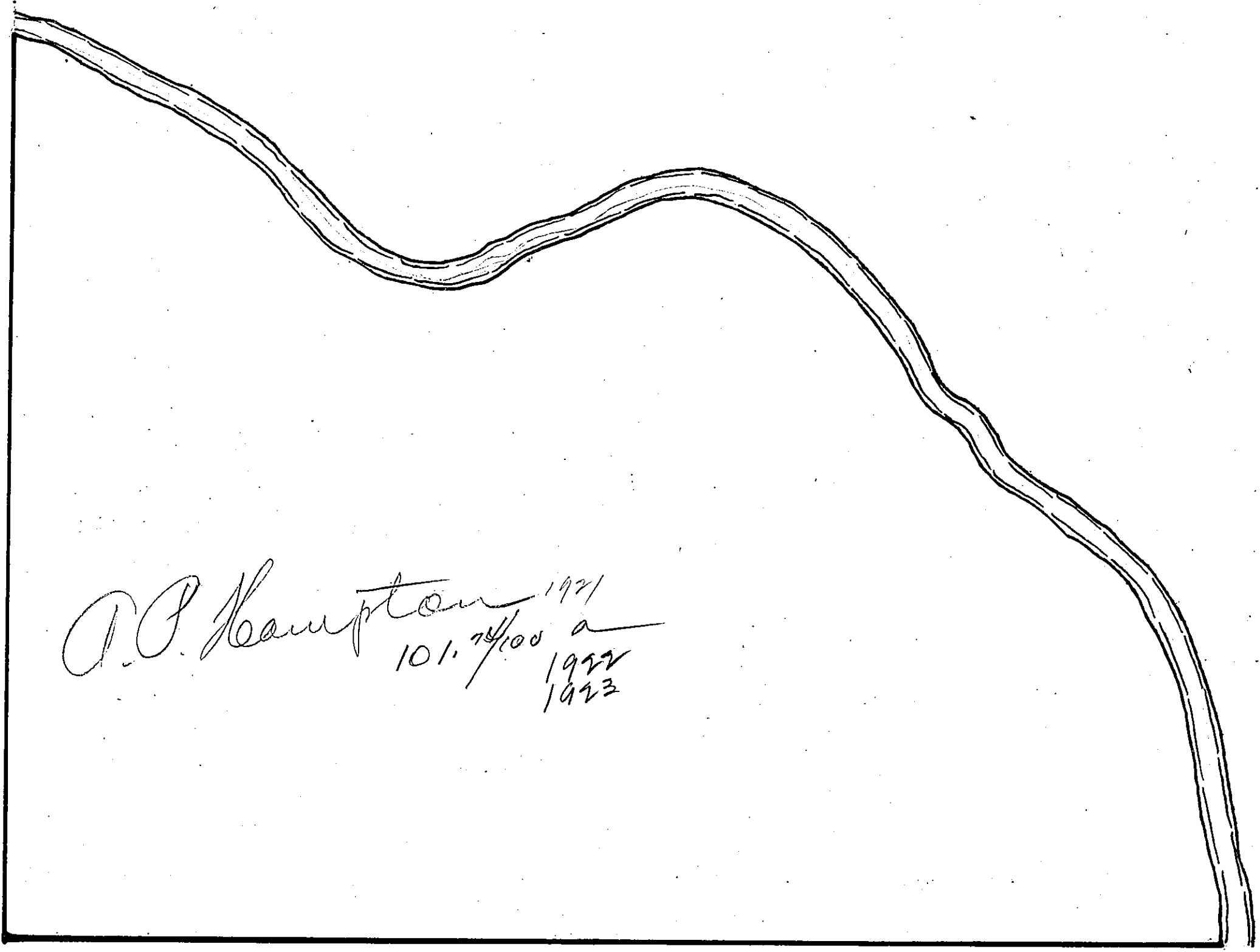

*See also 1921
D.P. Hampton Co.*

Iowa County



Dec 1923

Blount County

Section 1-8

Township 12

Range 6

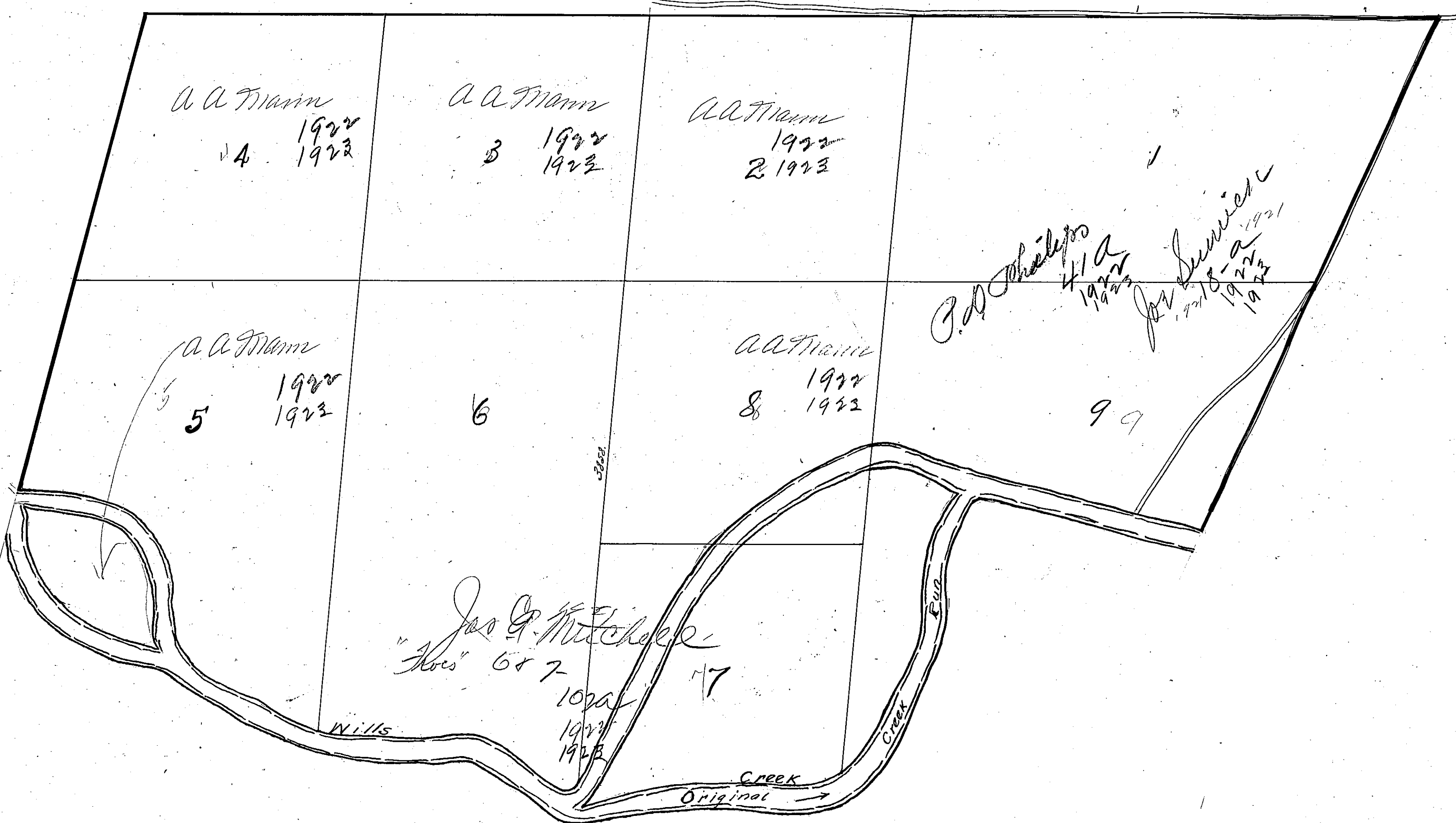

Ac 18, 12-6-

Etowah County

Section 18

Township 12

Range 6

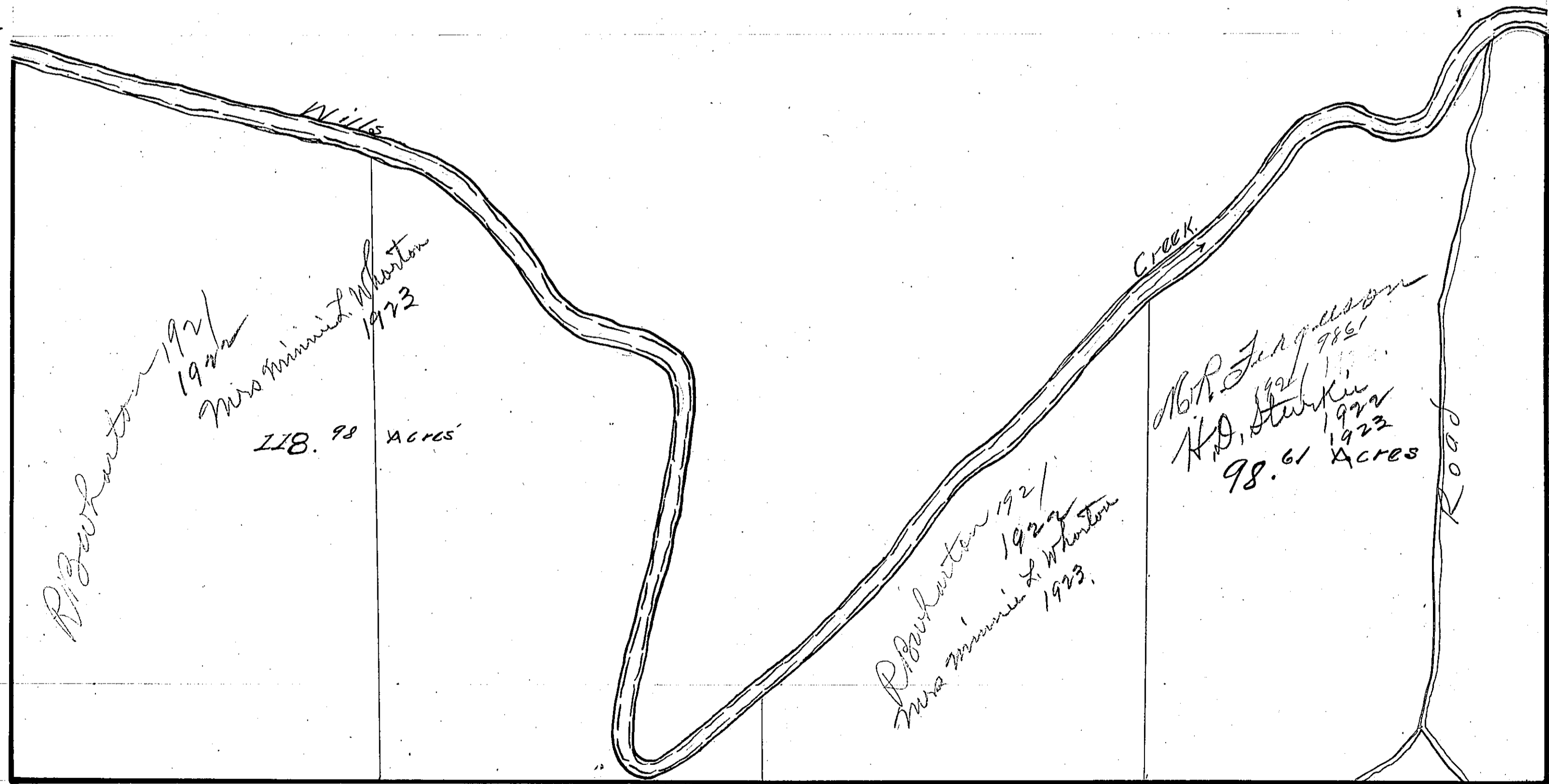

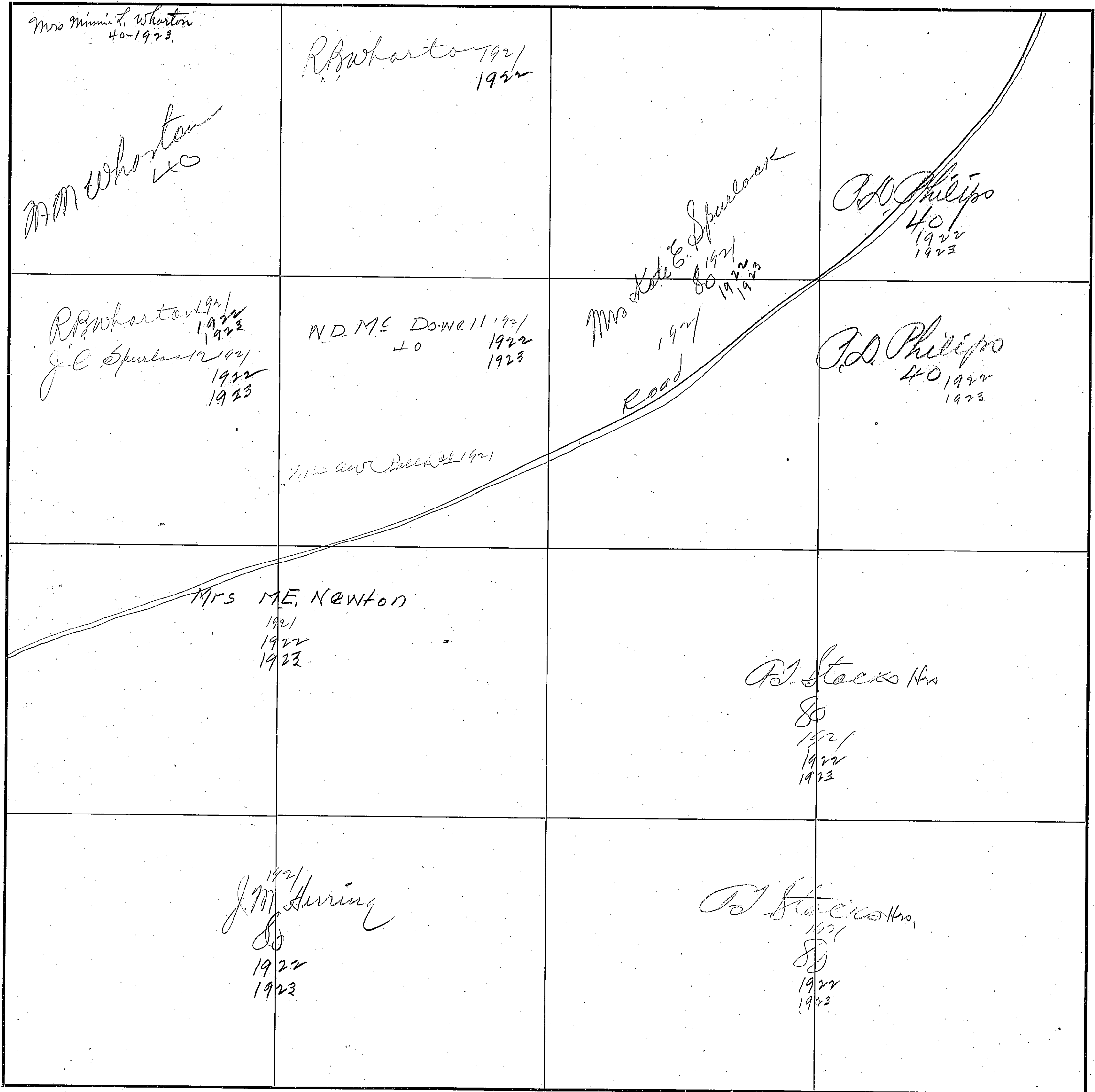

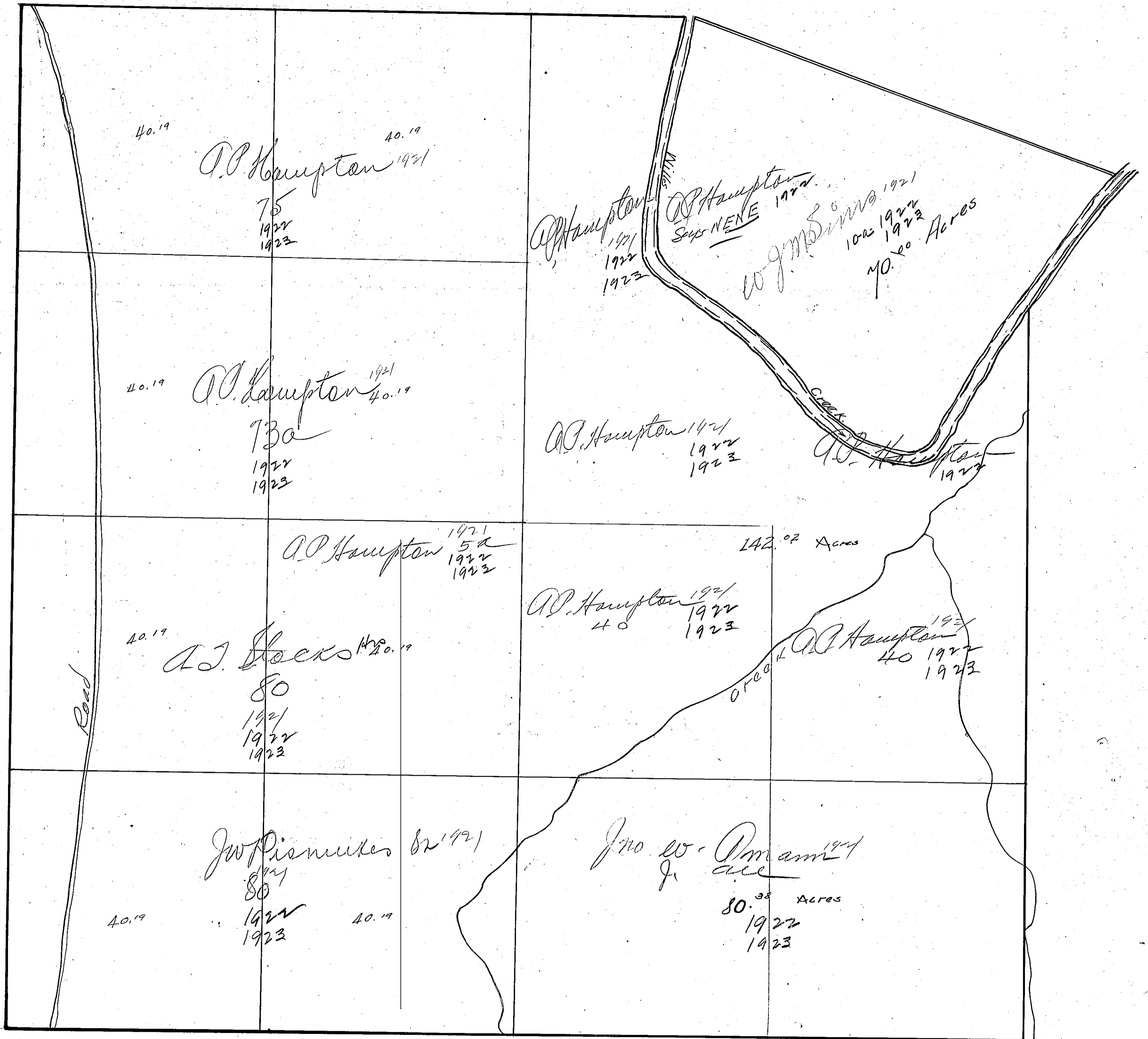

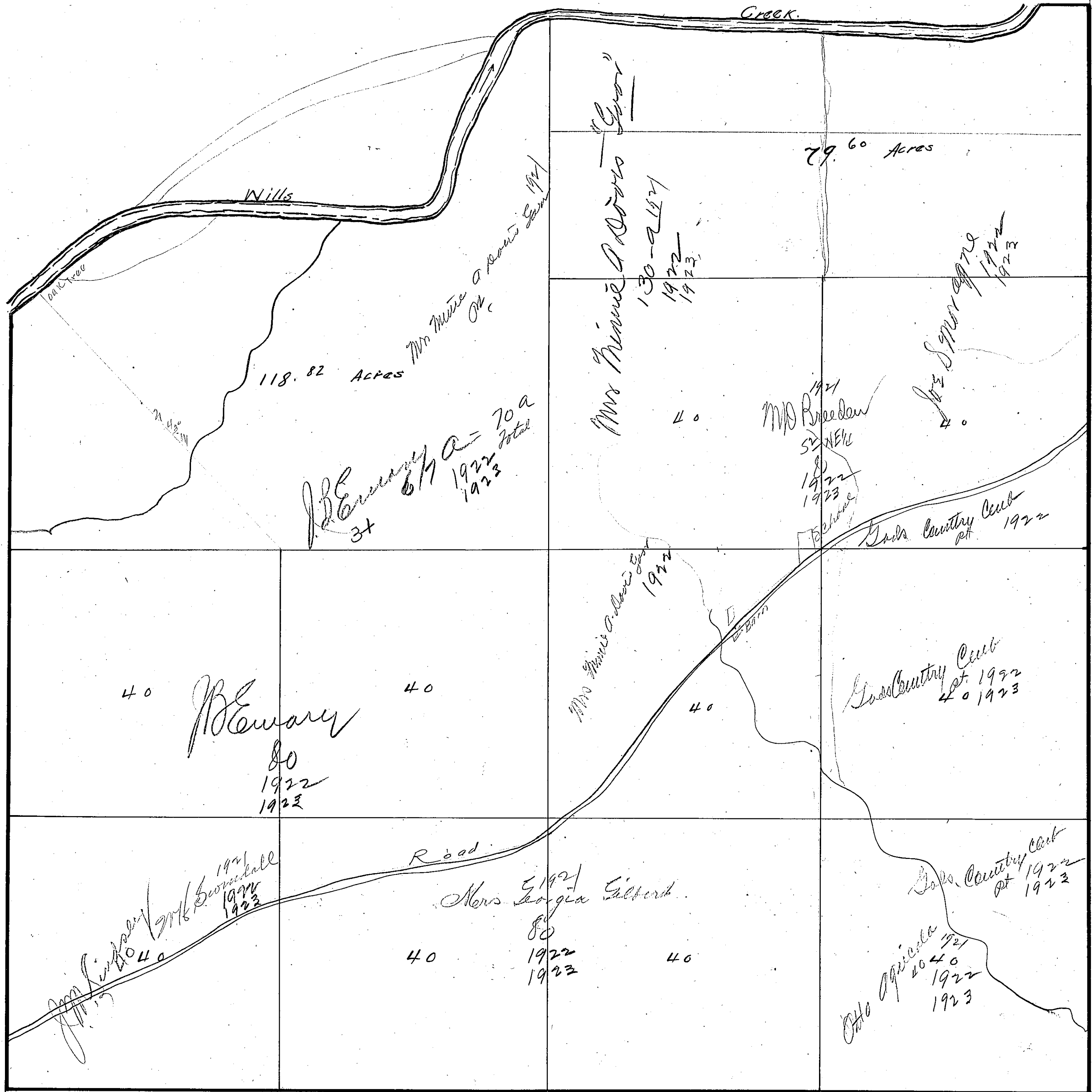

Section 22

Township 12

Range 6

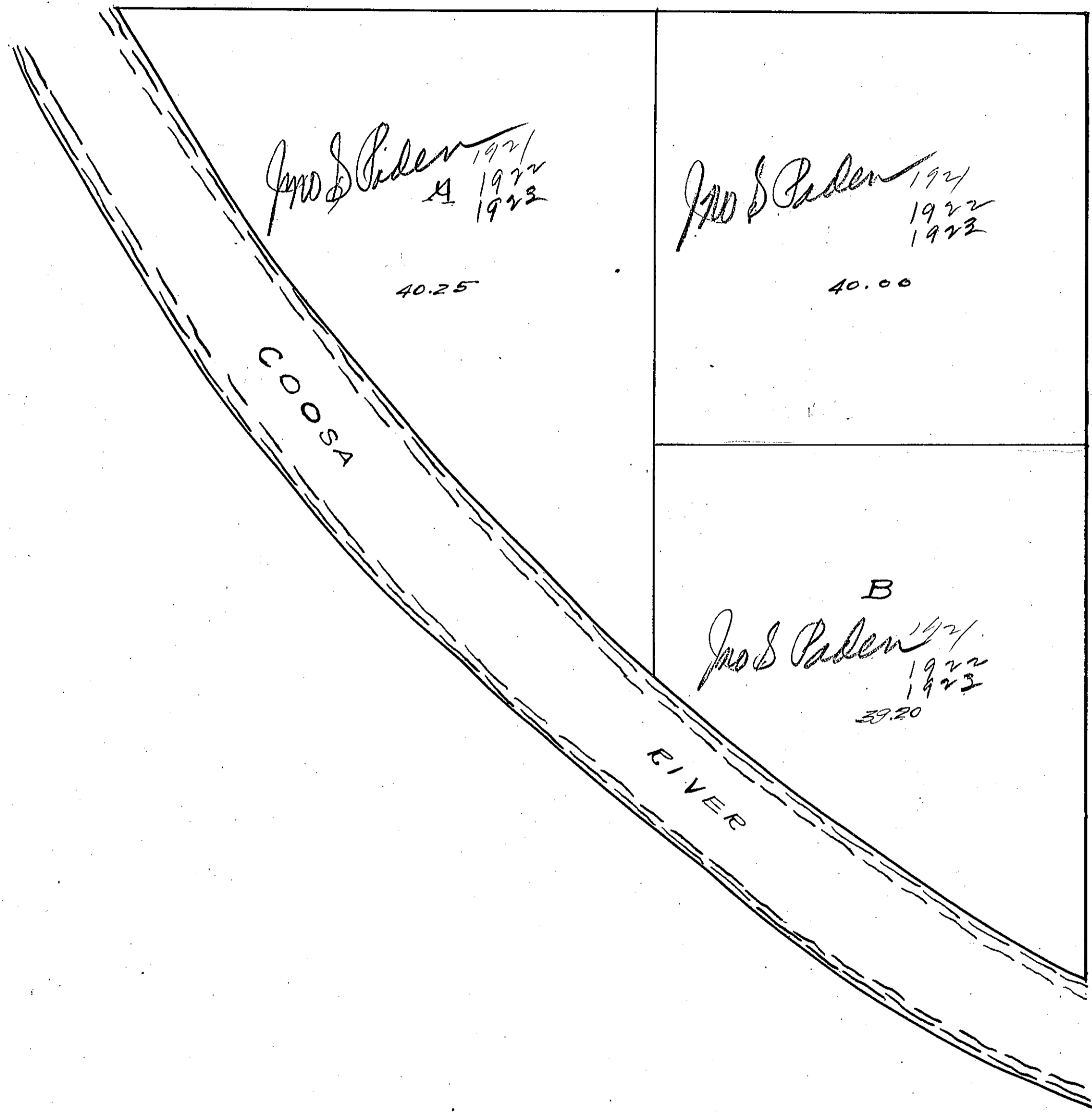

Bowling County

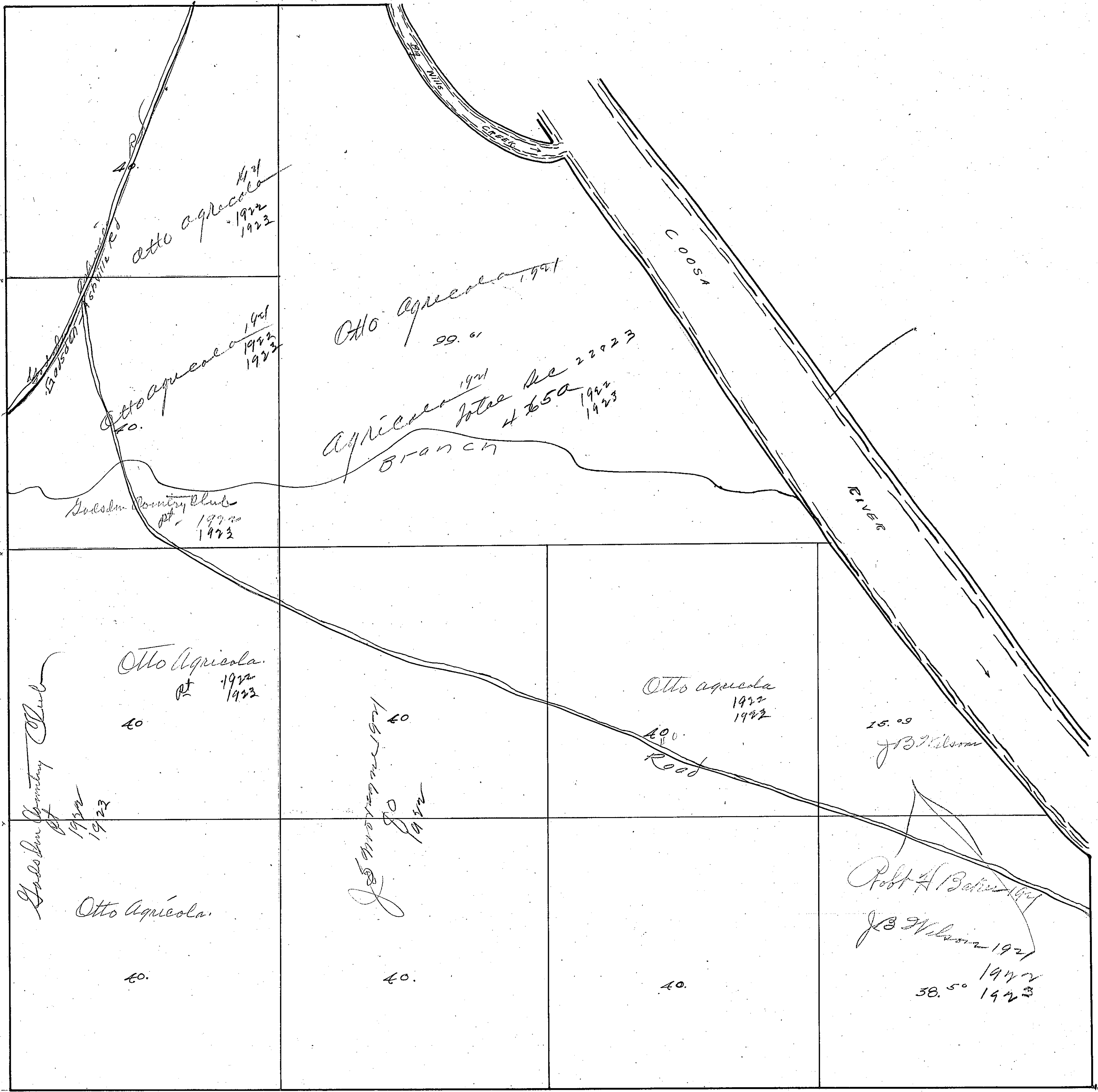



John & Paden
1921
1922
1923
40

John & Paden
1921
1922
1923
40

John B. Paden
1922
40

Jim Cain
1921
10-a
1922
1923

R. W. Mihal
40
1922
1923

A
56.00
John & Paden
1921
1922
1923
all

John & Paden
1921
1922
1923
40

Road
John & Paden
1921
1922
1923
40

B
John & Paden
1921
1922
1923
30.00
all

John Keeling
12-a
1921-1922
1923
John Keeling
12-a
1922
1923

C
55.00
John & Paden
1921
1922
1923
all

Wilson
1921
D
39.50

Alameda County

Section 73

Township 17

Range 6

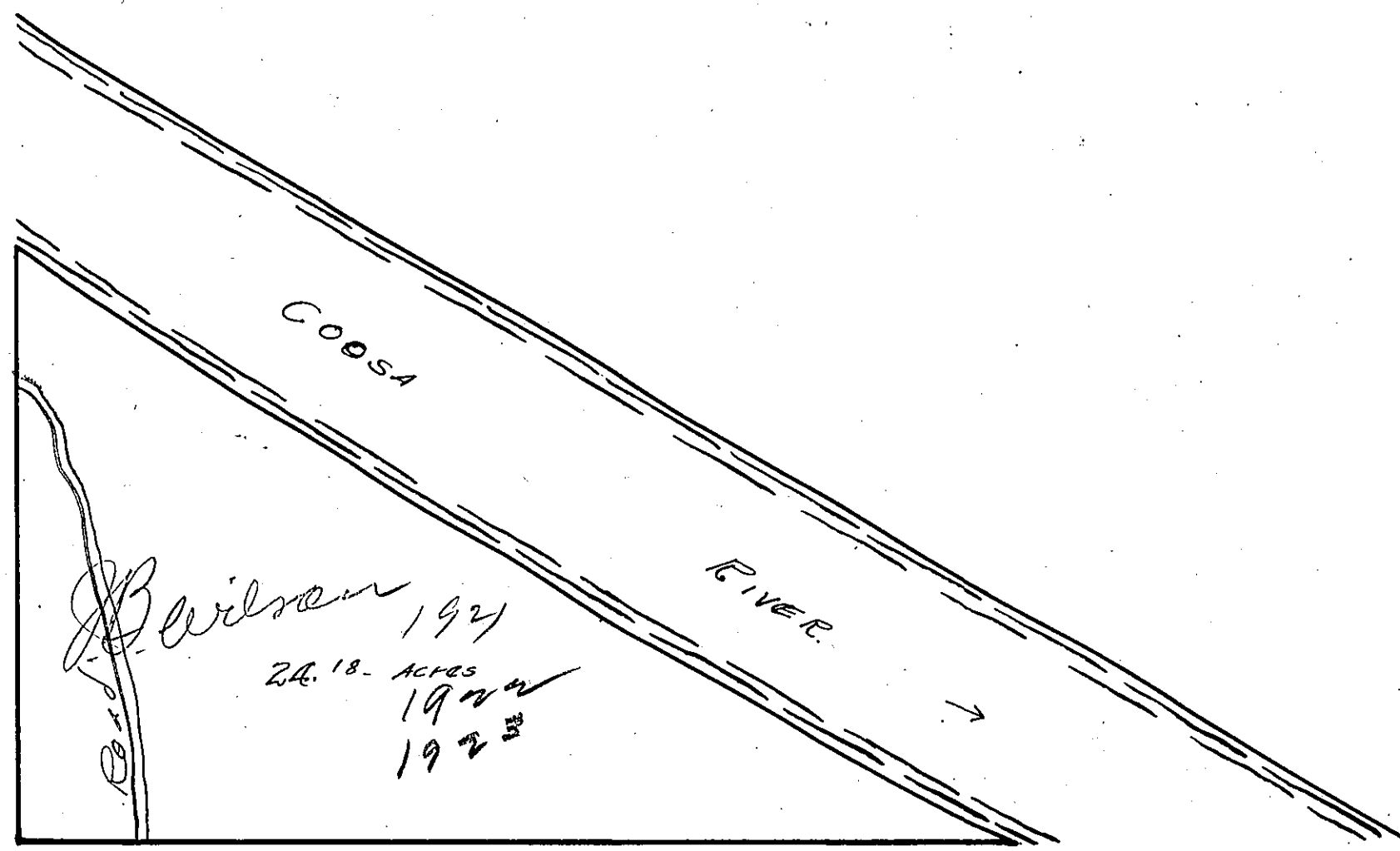

Elmore County

See App 46
445 for 23

447

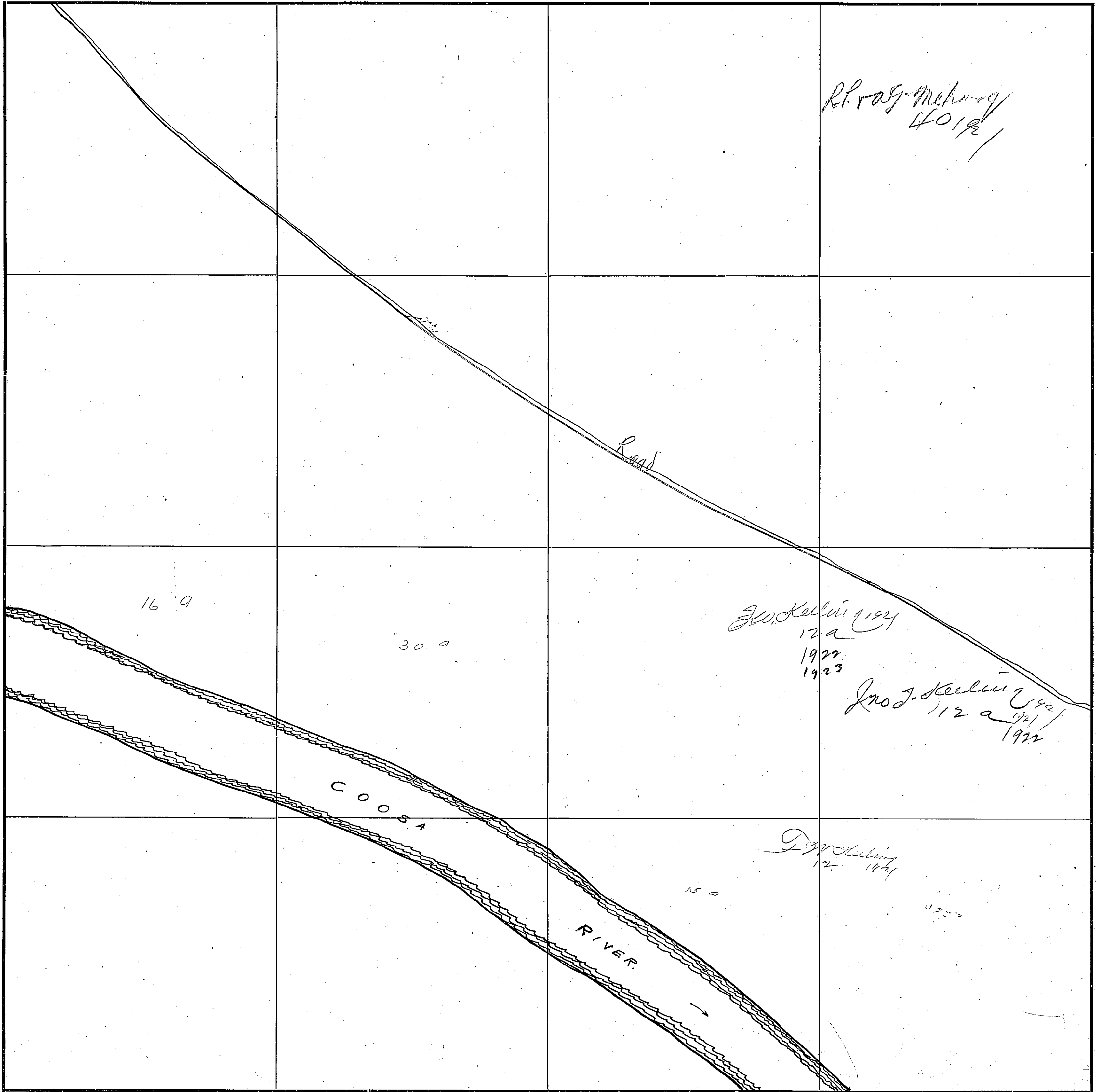

448

SECTION 24

TOWNSHIP 19

RANGE 6

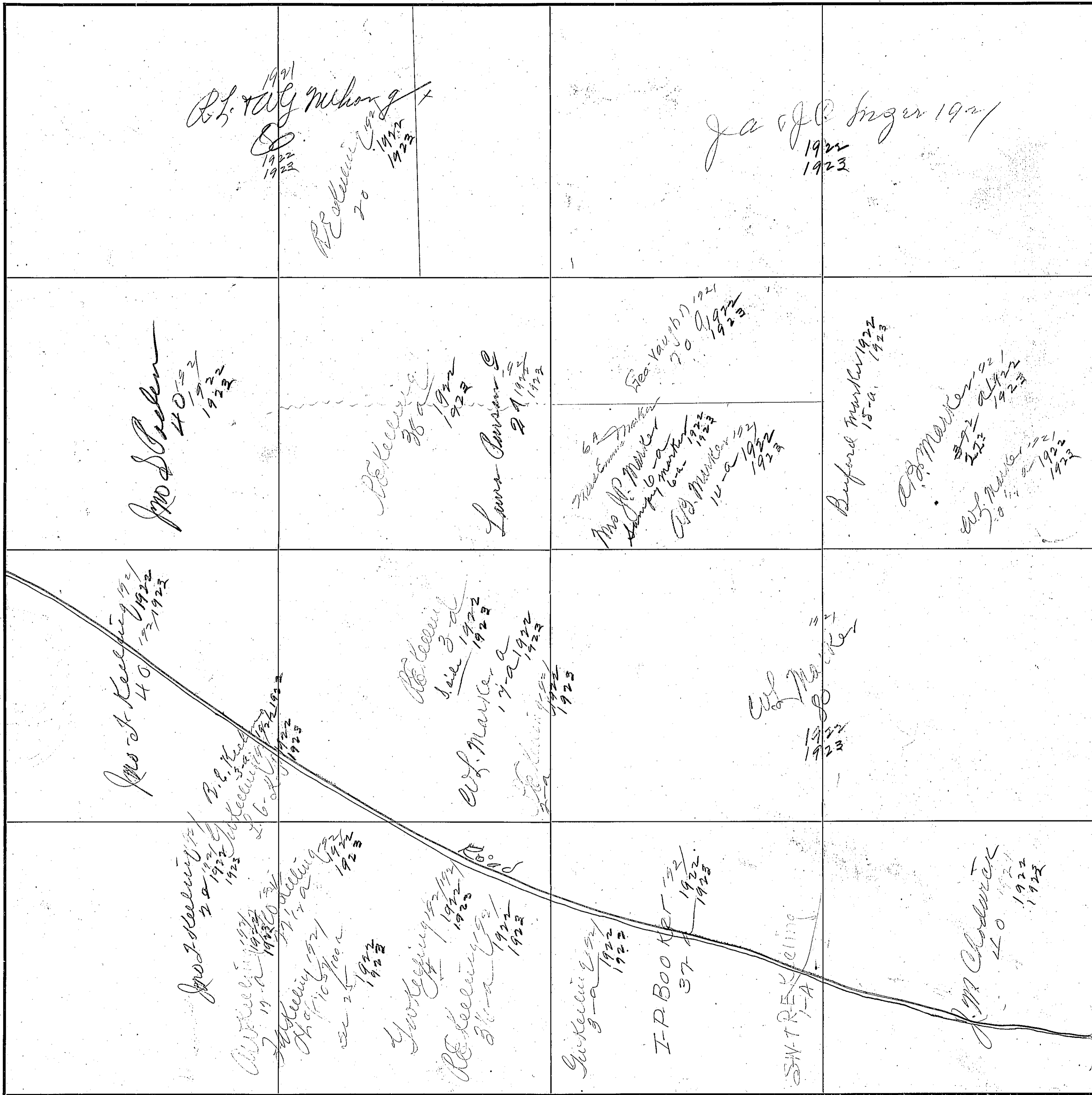

COUNTY

Blount County

Scale—300 Ft.=1 inch

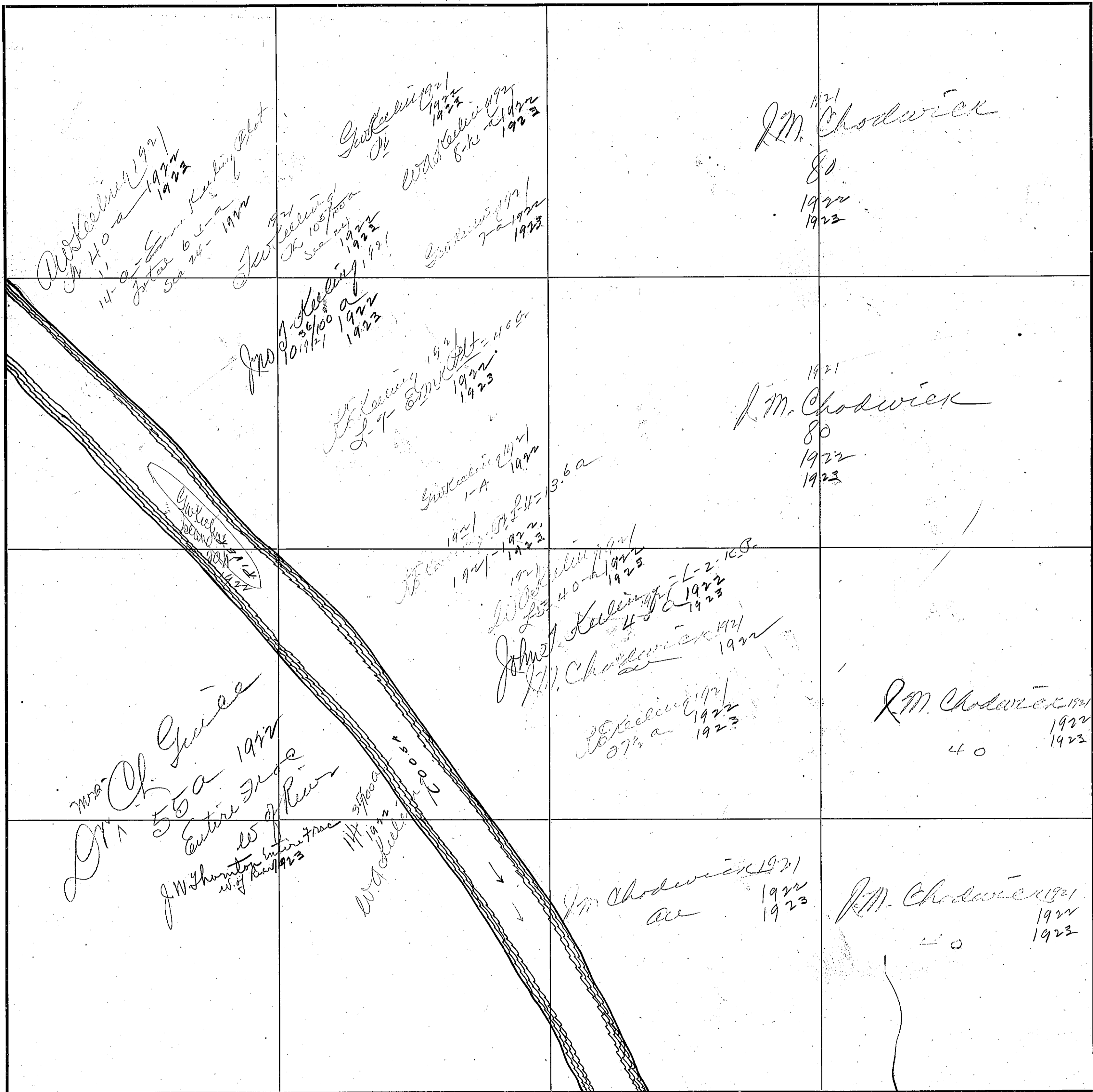

Section 25

Township 12

Range 6

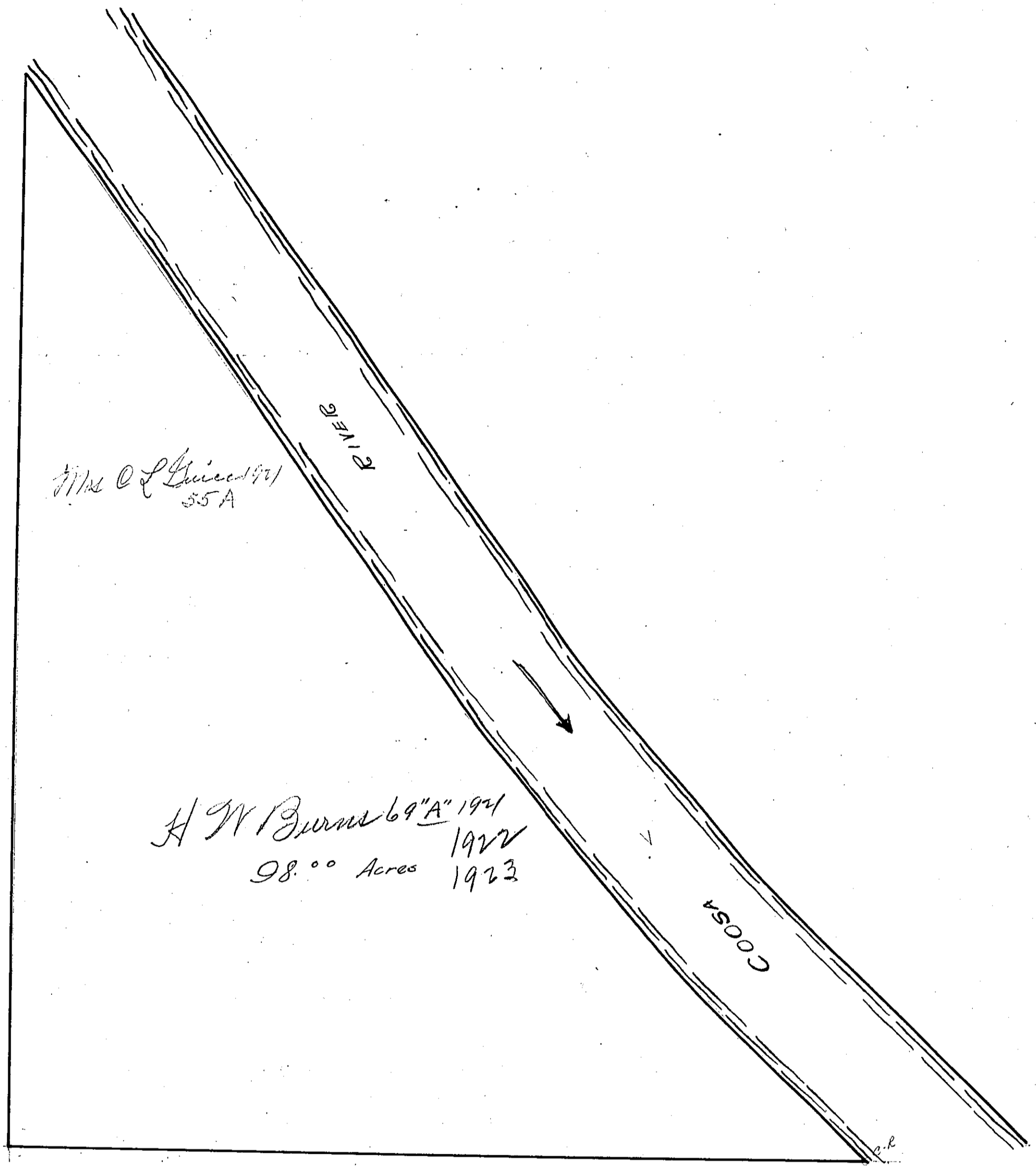

Blair County



Branch
 Steelmg Platt
 60.00 Acres

F. W. Steelmg
 G. W. Steelmg
 W. A. Steelmg

J M Chadwick
 40

40

Steelmg Platt
 40

J M Chadwick
 40

40

J M Chadwick
 B
 62.00 Acres

J M Chadwick
 40

J M Chadwick
 "C"
 36.00 Acres
 J E Steelmg

J M Chadwick
 40

450

SECTION 26

TOWNSHIP 12

RANGE 6

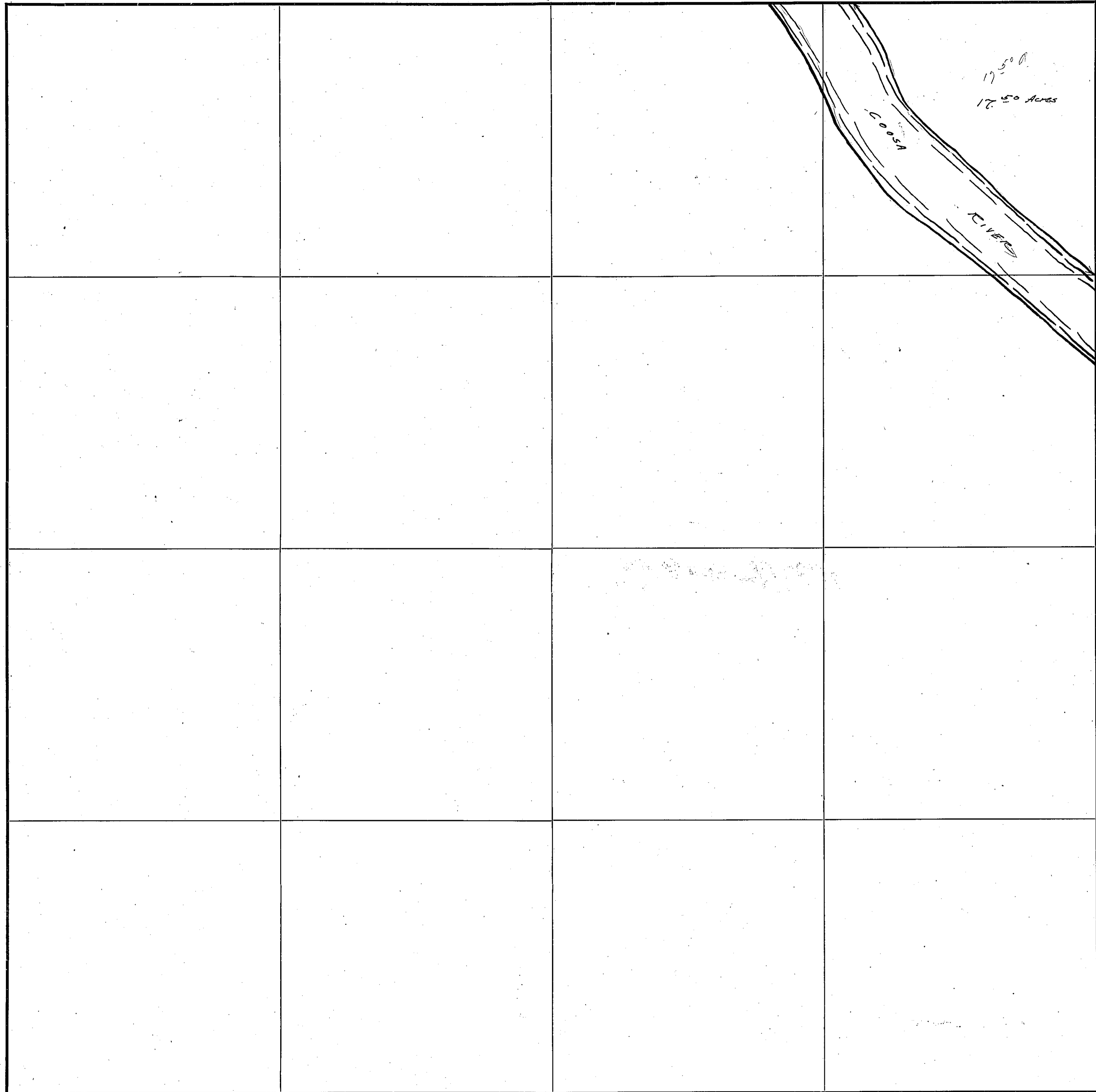

COUNTY Blount County

Scale—300 Ft.=1 inch

Section 26

Township 12

Page 6

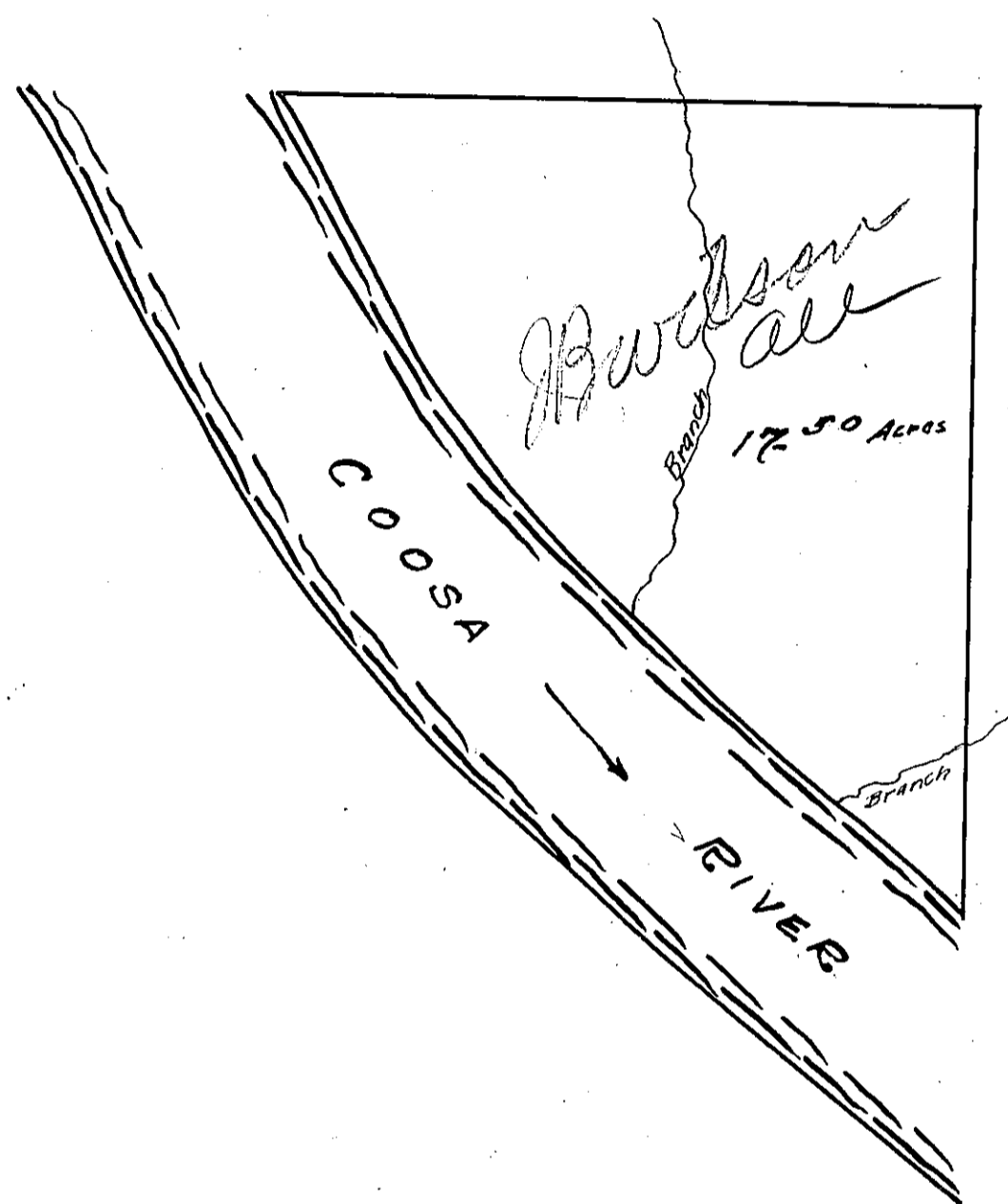

Elmer's Down

454

SECTION 26

TOWNSHIP 12

RANGE 6E

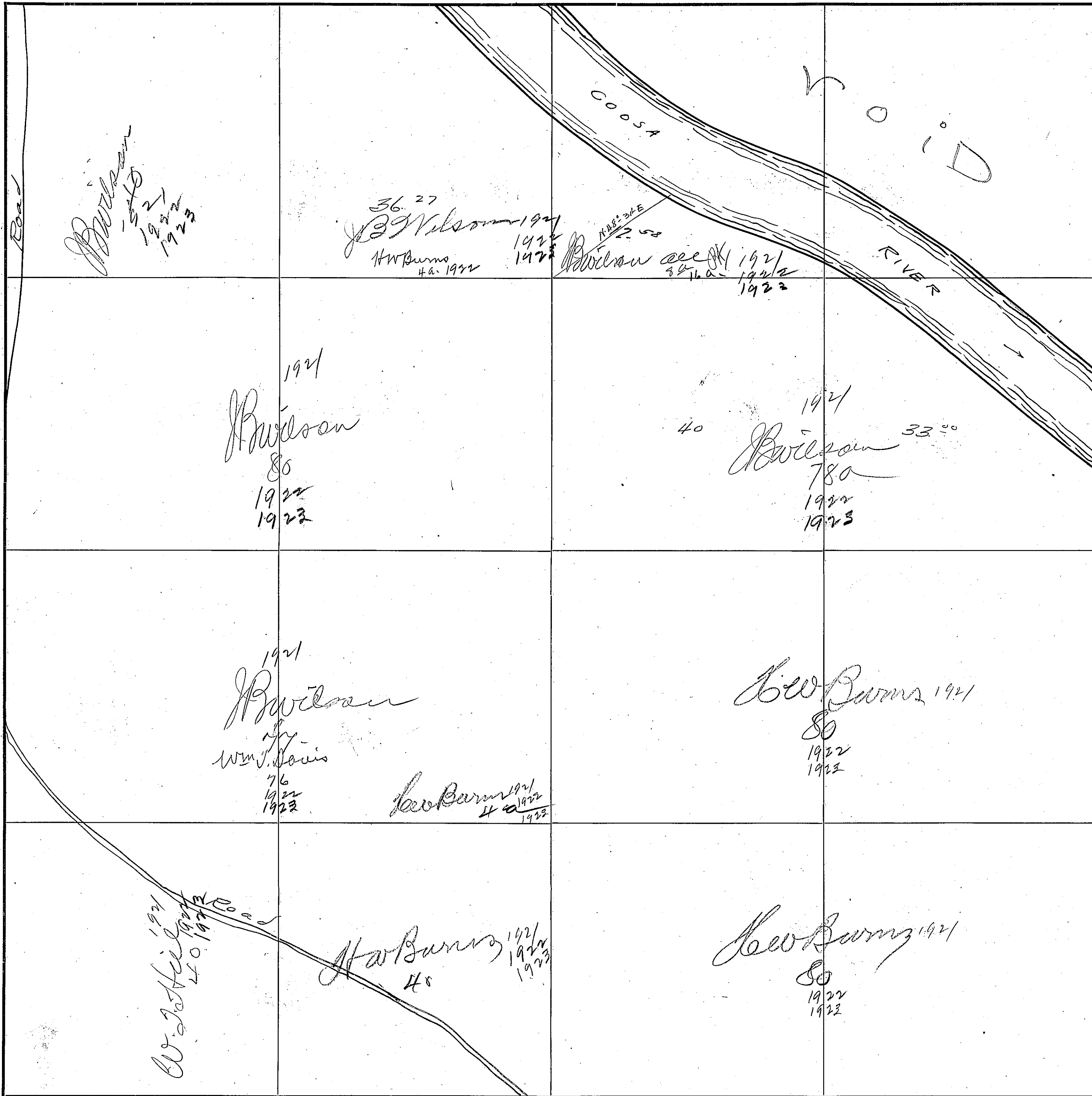

COUNTY Etowah County

Scale—300 Ft.=1 inch

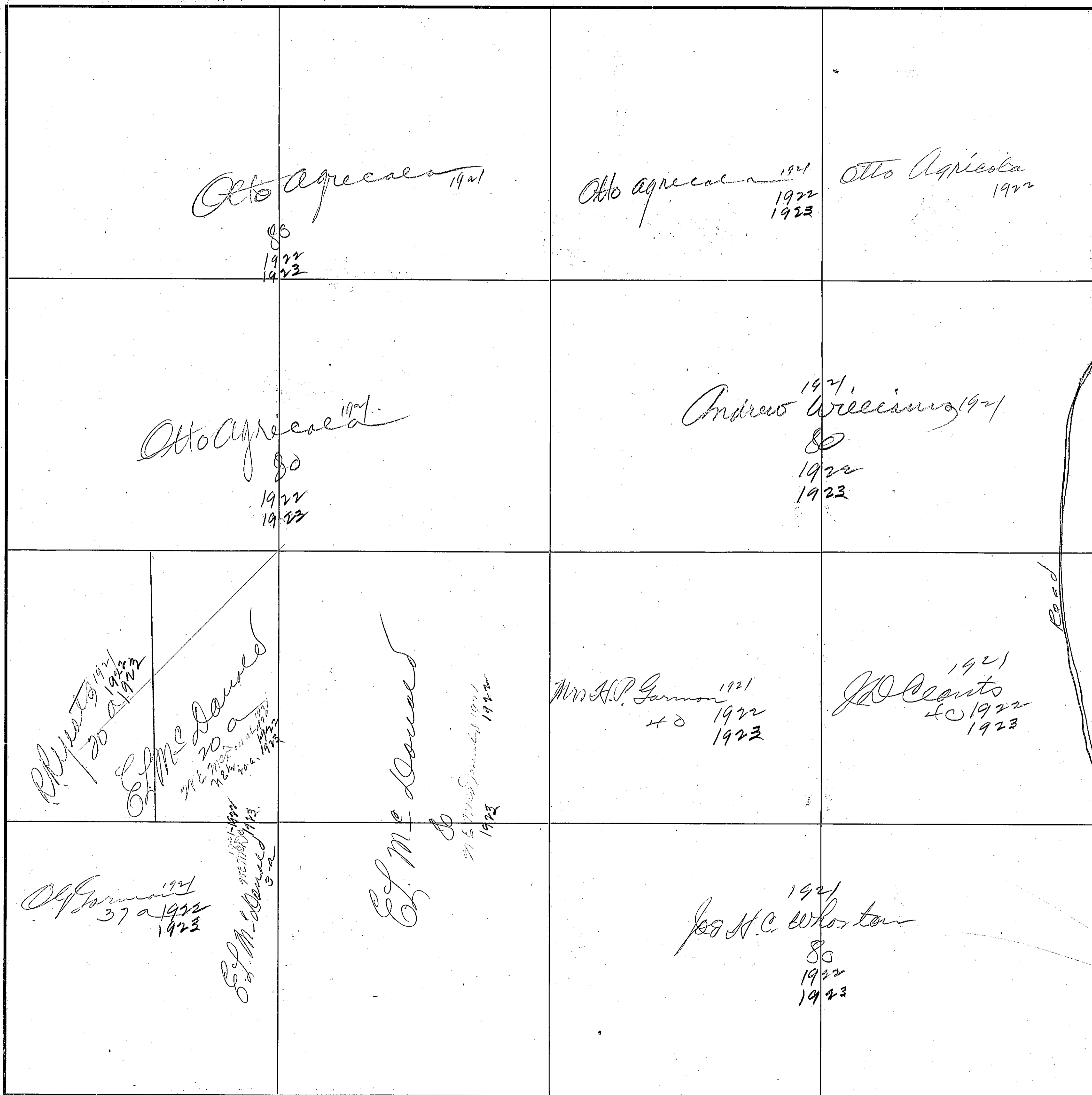

456

SECTION 28

TOWNSHIP 12

RANGE 6

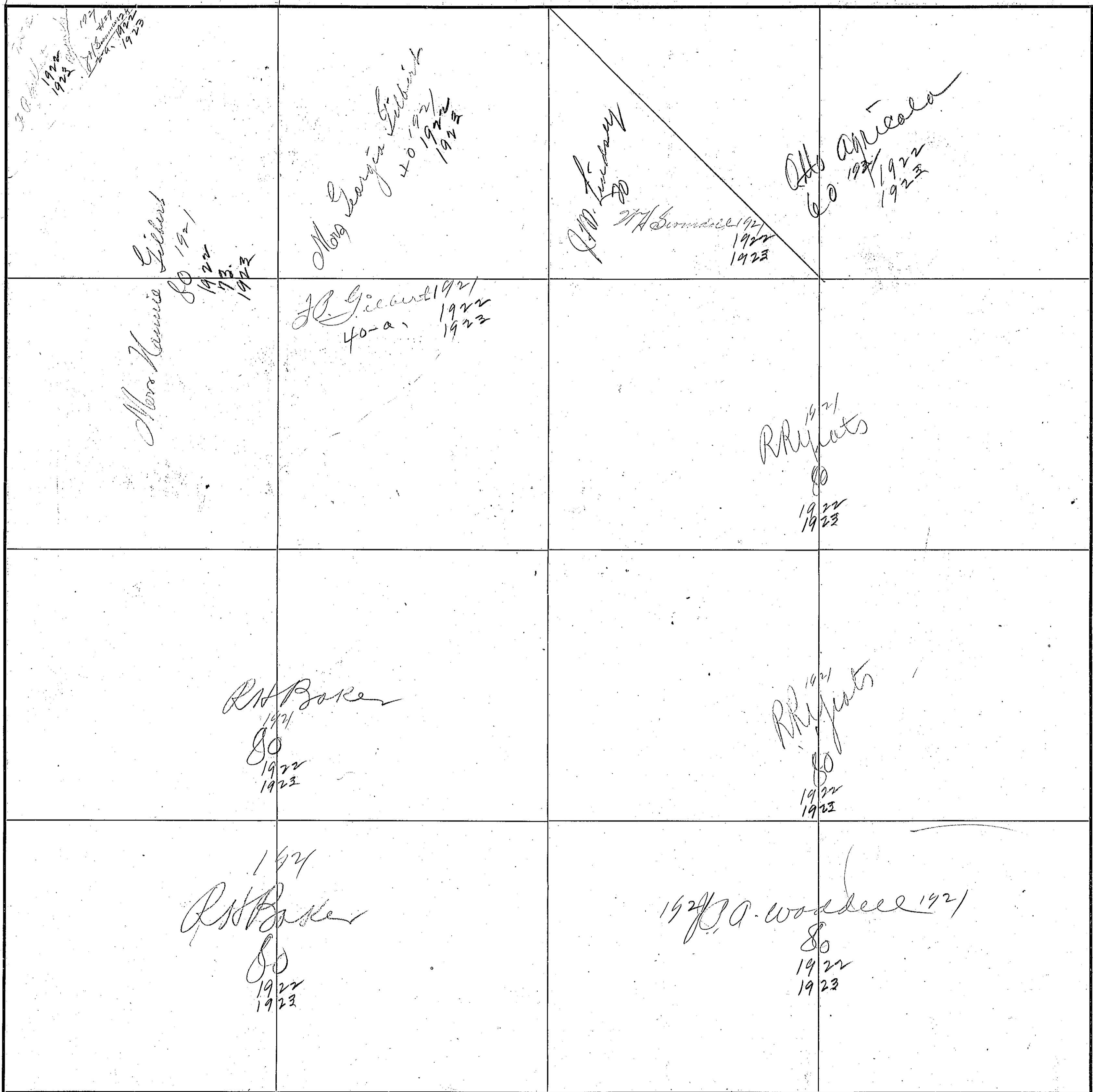

COUNTY Dowah County

Scale—300 Ft.—1 inch

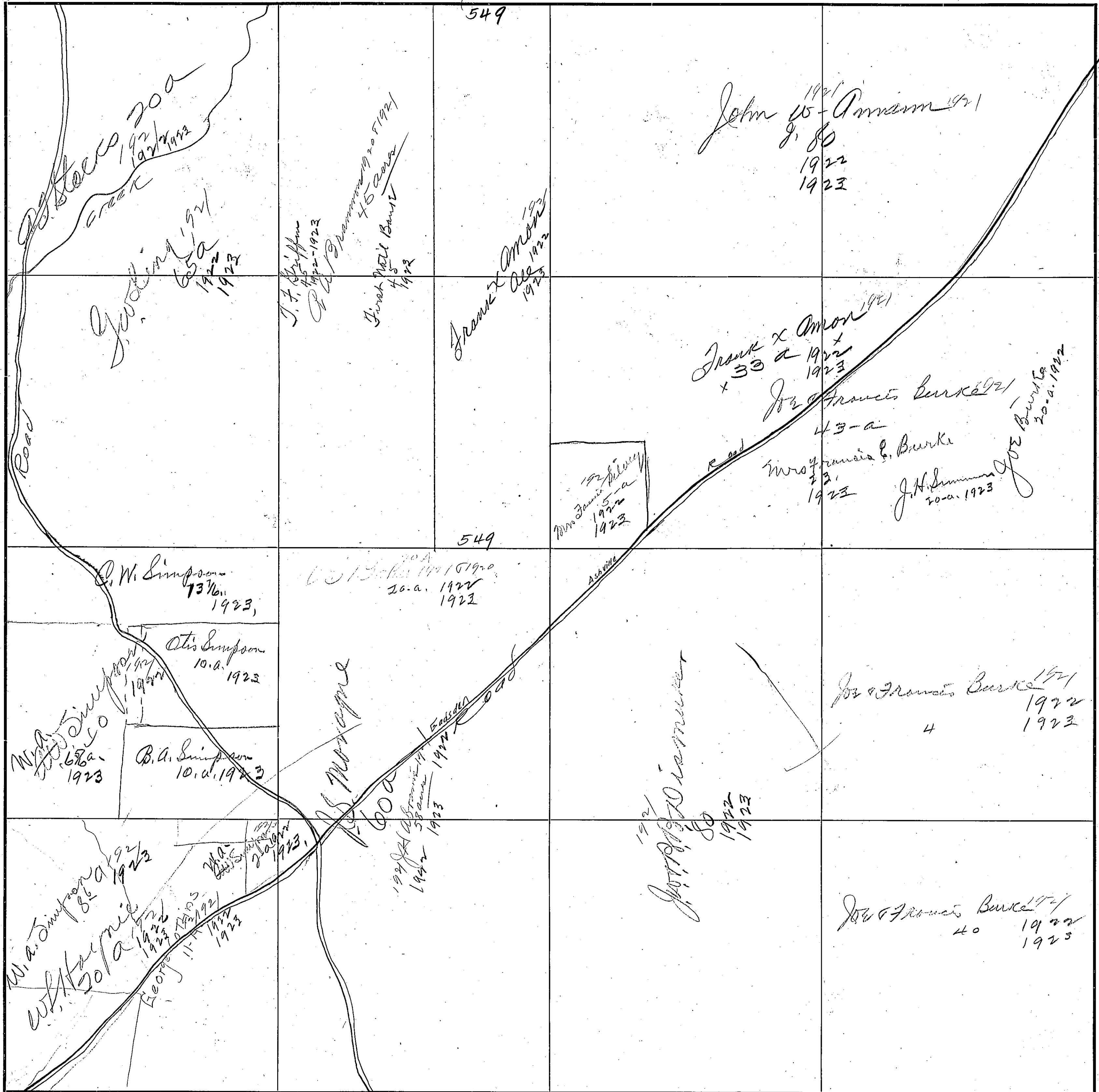

458

SECTION 30

TOWNSHIP 12

RANGE 6

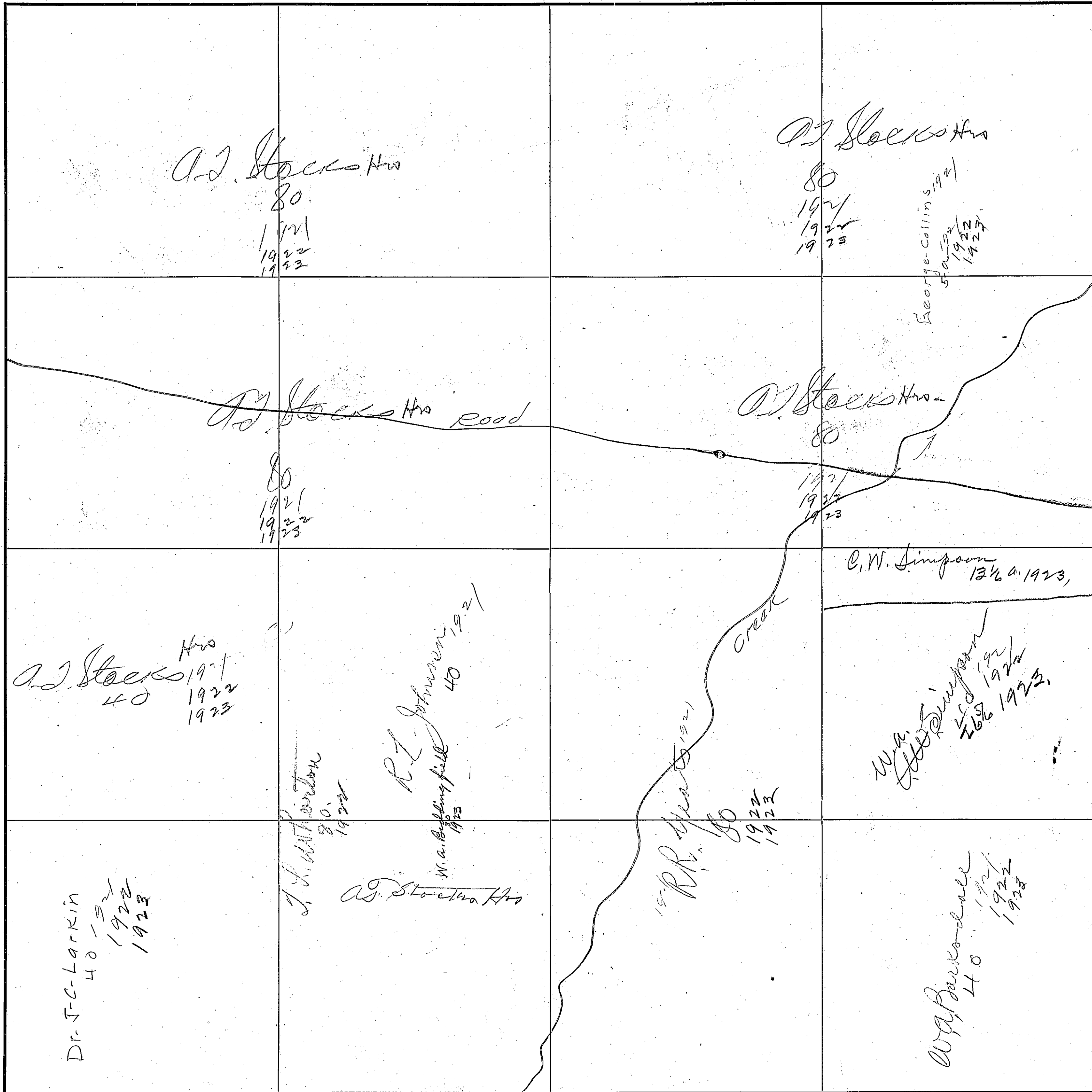

COUNTY Etowah County

Scale—300 Ft.—1 inch

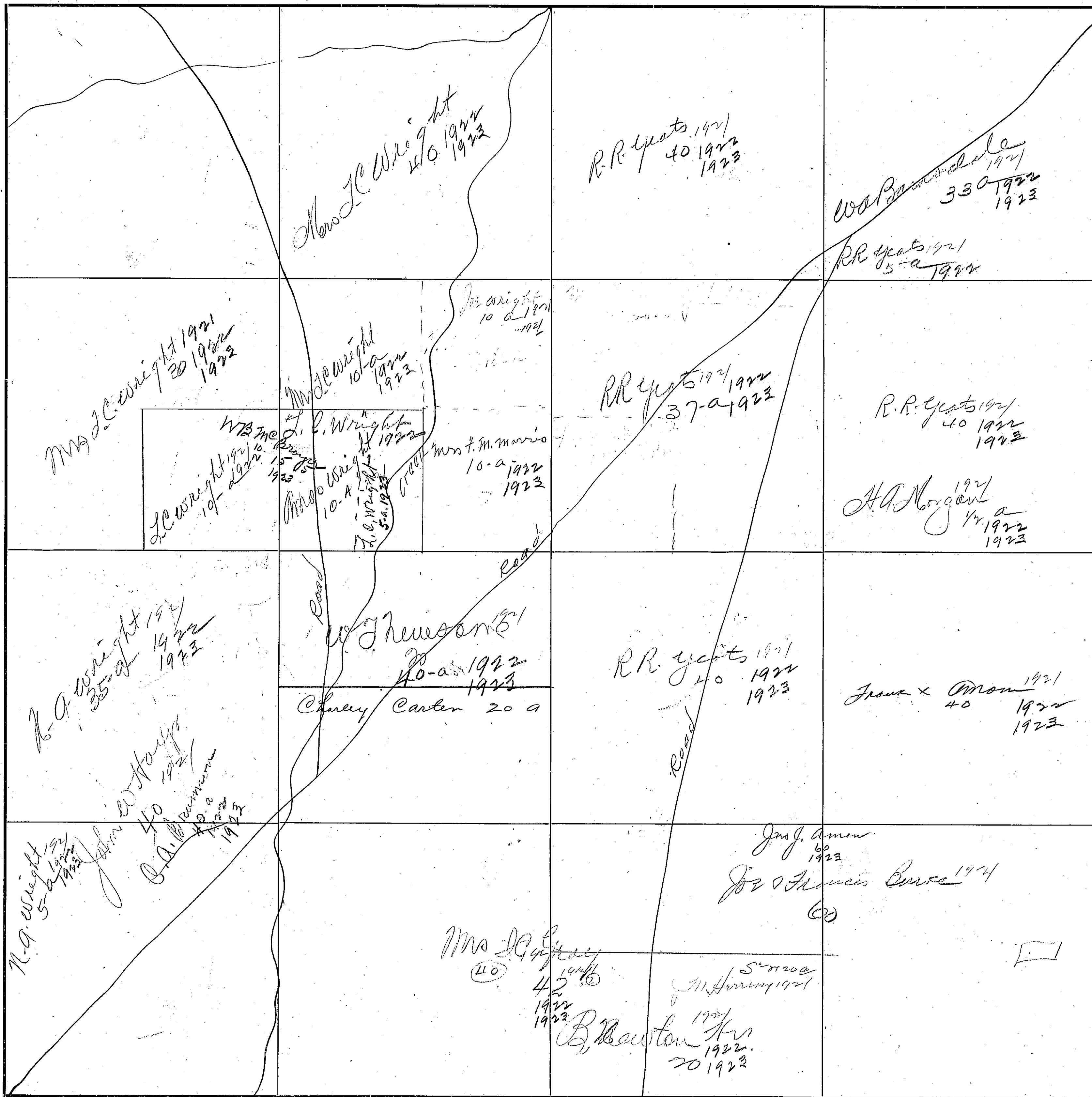

460

SECTION 32

TOWNSHIP 12

RANGE 6

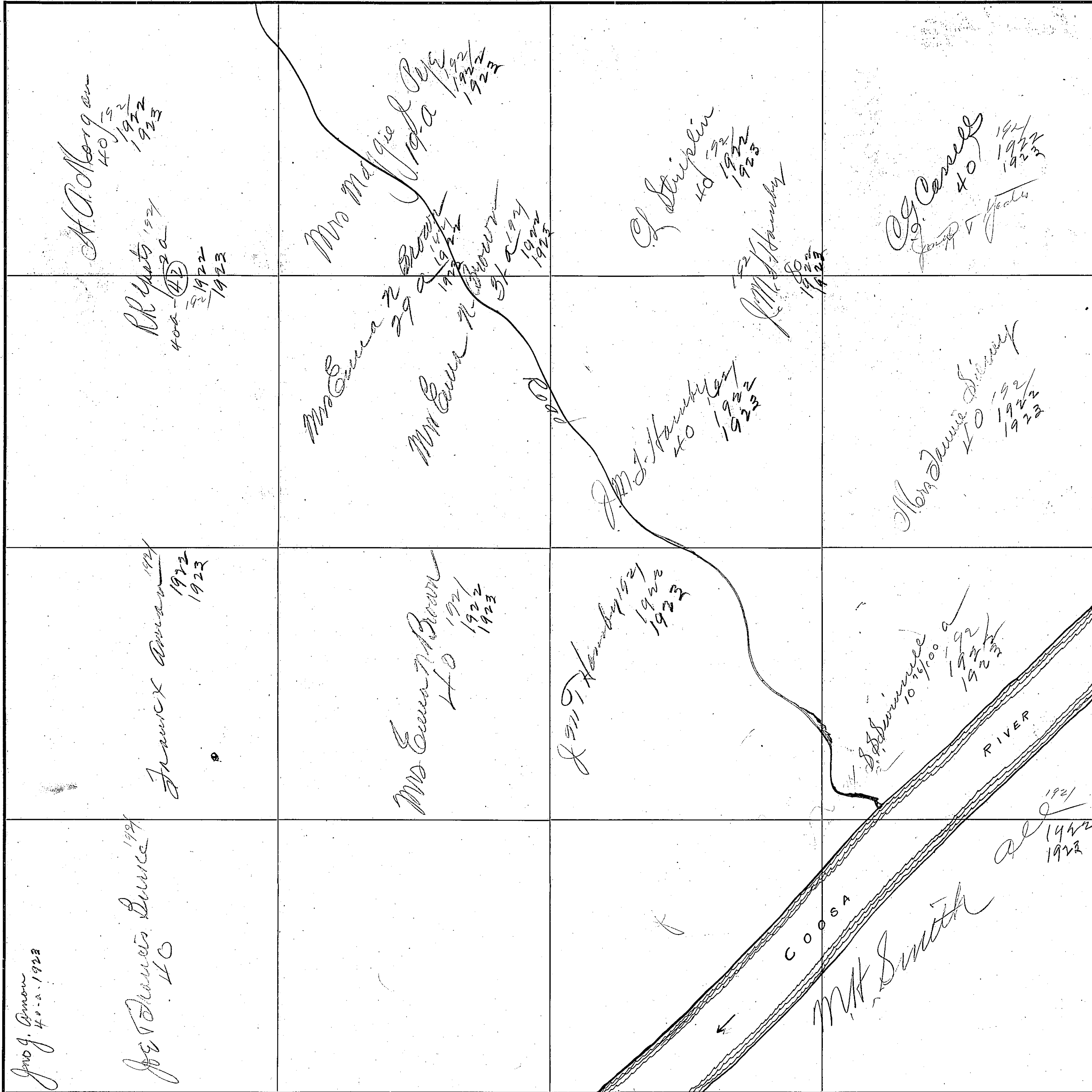

J. M. Hamby
40 a. 1923

J. M. Hamby
40
1923

COUNTY Blount County

Scale—300 Ft.—1 inch

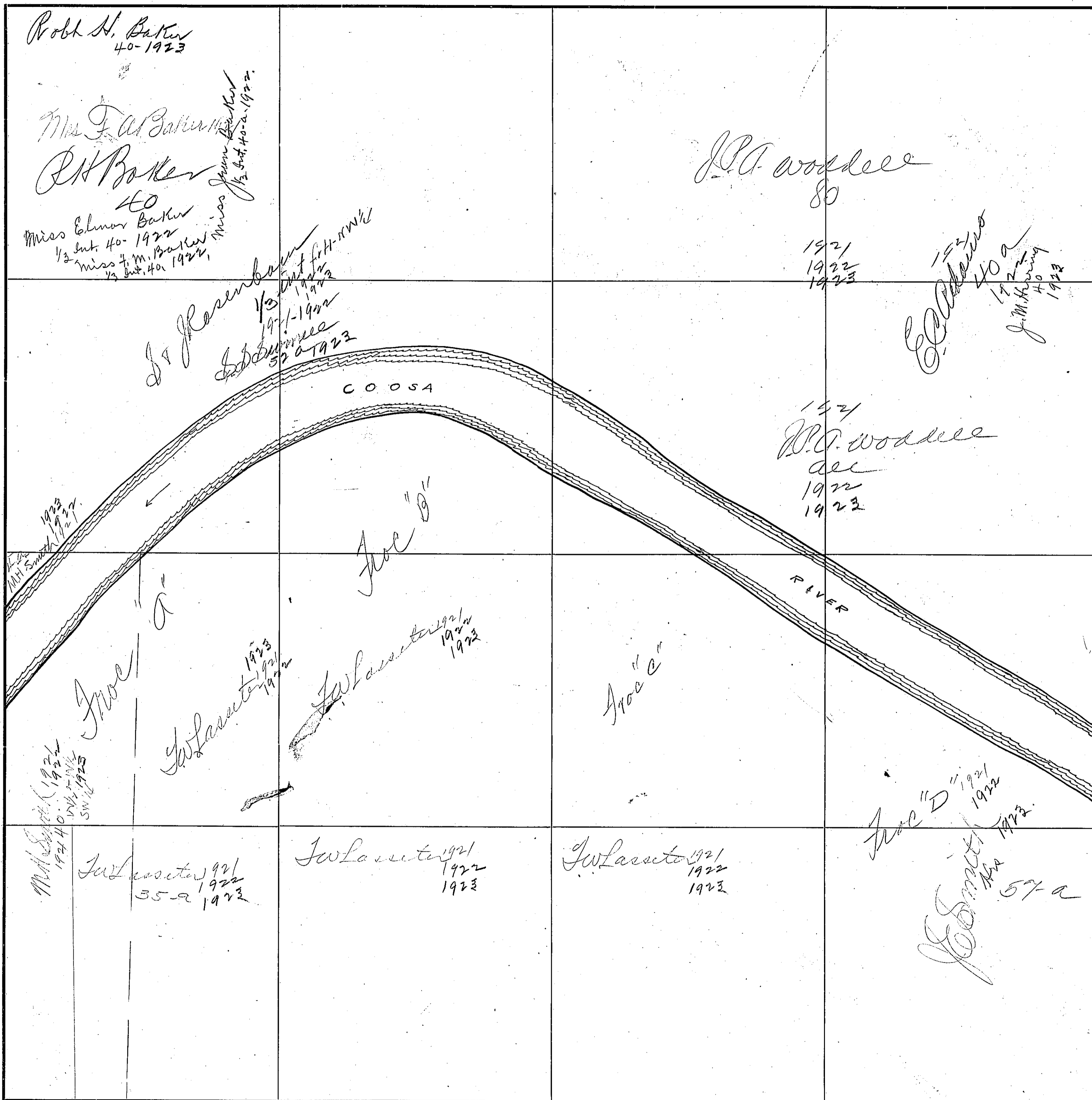

462

SECTION 37

TOWNSHIP 12

RANGE 6

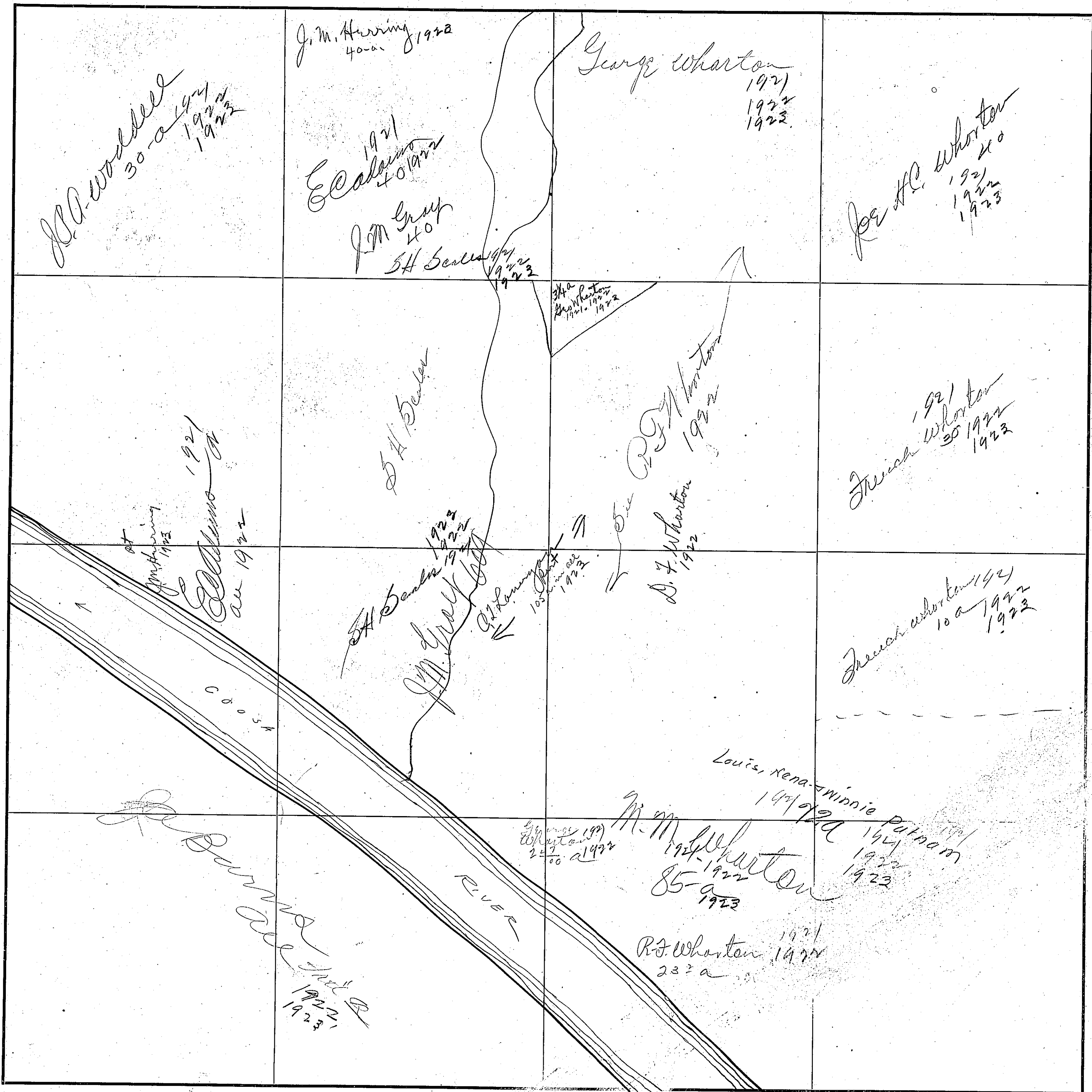

COUNTY Etowah County

Scale 100 Feet = 1 inch

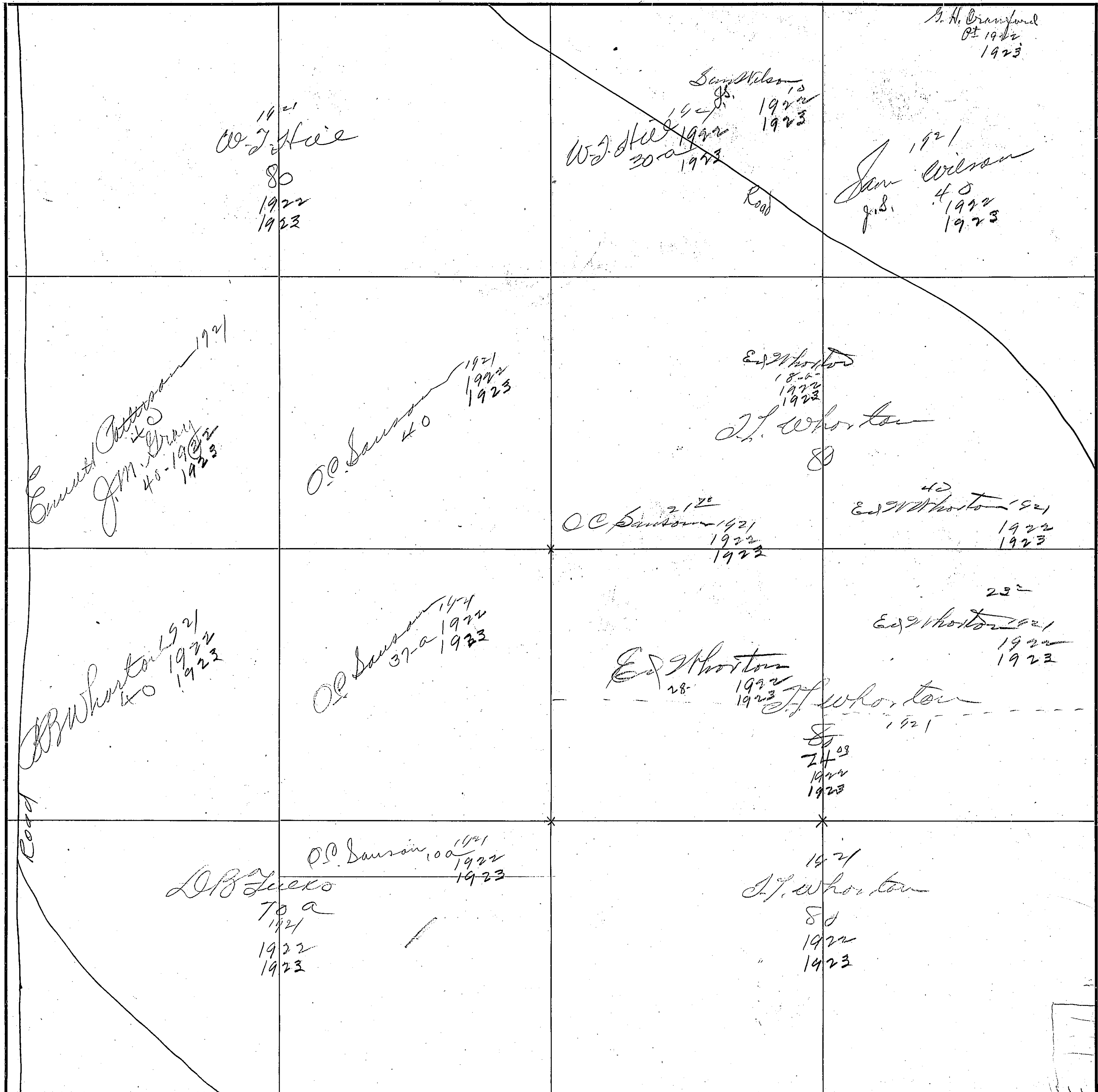

Section 36

Township 12

Range 6

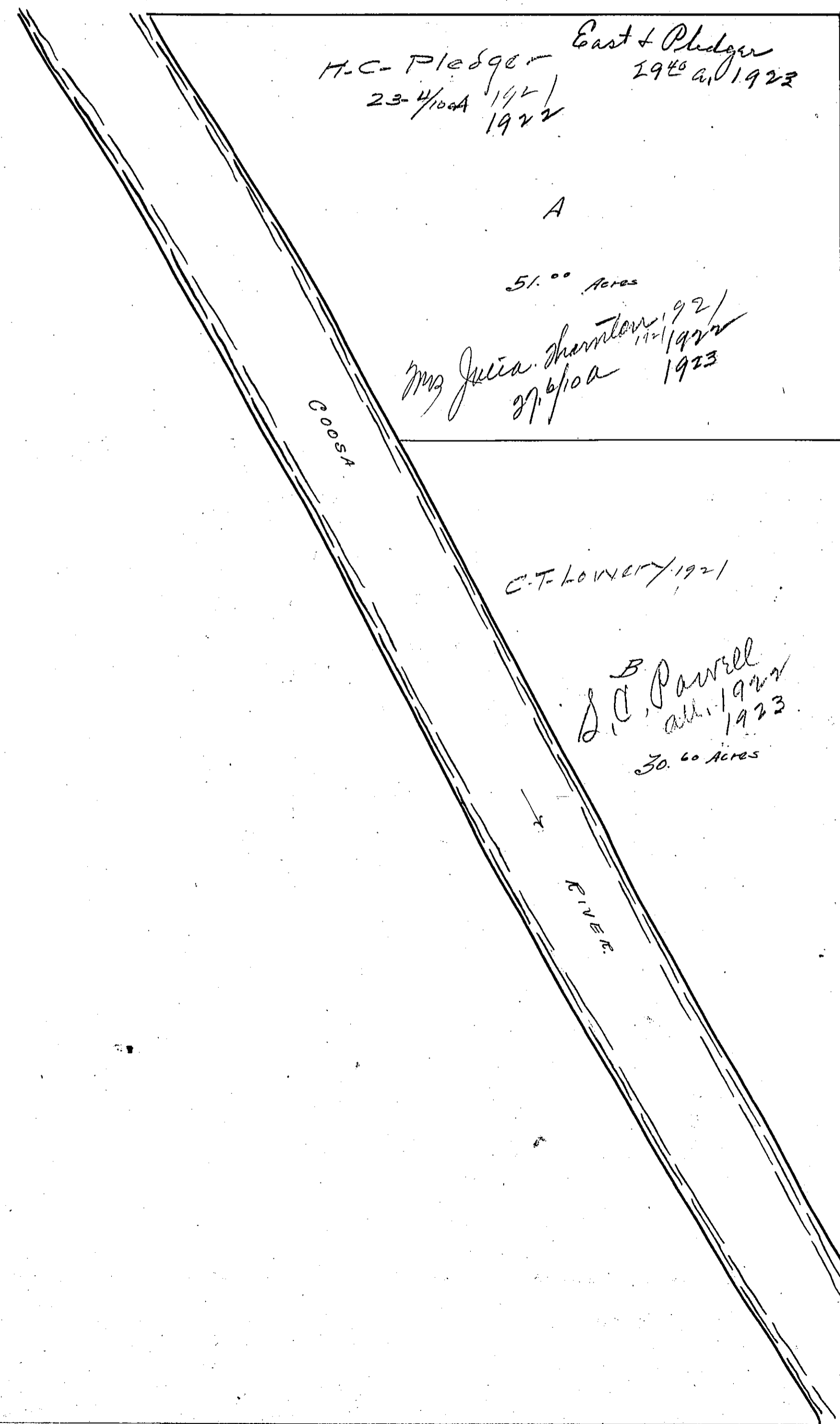

Brown County



<p>Mrs J M Johnson 1921 Acre 1922 1923</p>	<p>Mrs Laura Mitchell 1921 15.5 1922 1923</p>	<p>Mrs Laura Mitchell 1921 15.2 1922 1923</p>	<p>Mrs Laura Mitchell 1921 30. 1922 1923</p>	<p>Mrs Laura Mitchell 1921 1922 1923</p>
<p>Mrs J M Johnson 1921 Acre 1922 1923</p>	<p>Mrs Laura Mitchell 1921 1922 1923</p>	<p>Mrs Laura Mitchell 1921 1922</p>	<p>Mrs Laura Mitchell 1921 1922 1923</p>	
<p>John M Mitchell 1921 1922 1923</p>	<p>John M Mitchell 1921 1922 1923</p>	<p>John M Mitchell 1921 1922 1923</p>	<p>John M Mitchell 1921 1922 1923</p>	
<p>M L Lee 1921 1922 1923</p>	<p>M L Lee 1921 1922 1923</p>	<p>John M Mitchell 1921 1922 1923</p>	<p>Mrs Laura Mitchell 1921 37-acre 1922 away 1923</p> <p>M L Lee 1921 3.2 1922 1923</p>	

Branch

Road

467

SECTION 2

TOWNSHIP 12

RANGE 7

<p>W. G. Goff 1921 1922 1923</p>	<p>200 W. G. Goff 1921 1922</p>	<p>W. G. Goff 1921 1922 1923 20-a 6 1/2 J. J. Handy 40 1923</p>	<p>John M. Mitchell 1921 1922</p>	<p>John M. Mitchell 1921 1922</p>
<p>W. G. Goff 1921 1922 1923</p>	<p>W. G. Goff 1921 1922 1923</p>	<p>J. J. Handy 1921 1922 1923</p>	<p>John M. Mitchell 1921 1922 1923 F. C. Head 20-1923</p>	<p>John M. Mitchell 1921 1922 F. C. Head 30-1923</p>
<p>J. J. Handy 1921 1922 1923</p>	<p>J. J. Handy 1921 1922 1923</p>	<p>D. H. Pickett 1921 1922 1923</p>	<p>John M. Mitchell 3-a. 1921 1922 F. C. Head 3-a. 1923 F. C. Head 3-a. 1923</p>	
<p>W. G. Goff 1921 1922 1923 C. B. Robbins 1921 (B14) 1922 1923</p>	<p>W. G. Goff 1921 1922 1923 C. B. Robbins 1921 (B14) 1922 1923</p>	<p>D. H. Pickett 1921 1922 1923</p>	<p>D. H. Pickett 1921 1922 1923</p>	

COUNTY Blount County

Scale-300 Ft.=1 inch

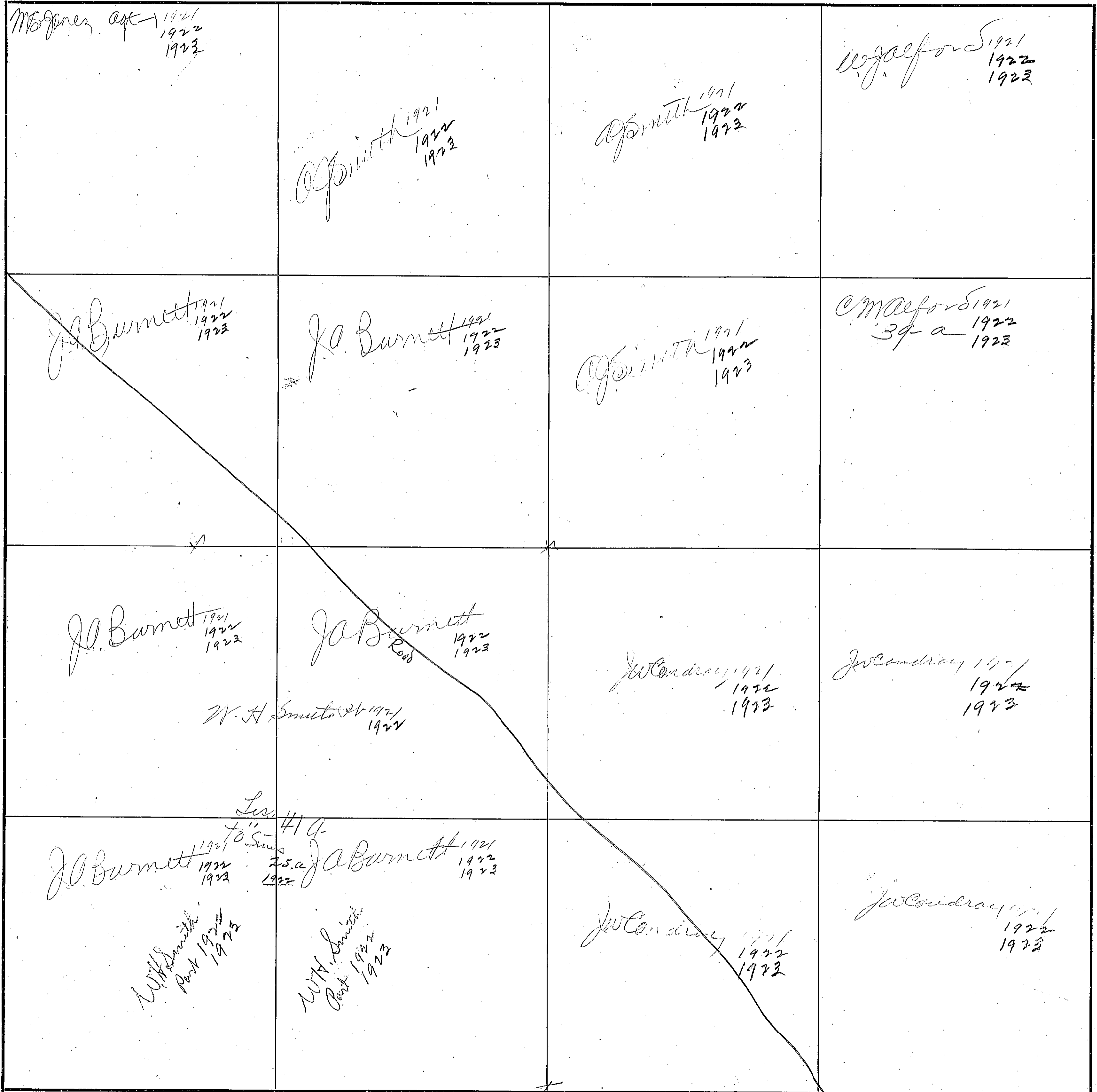

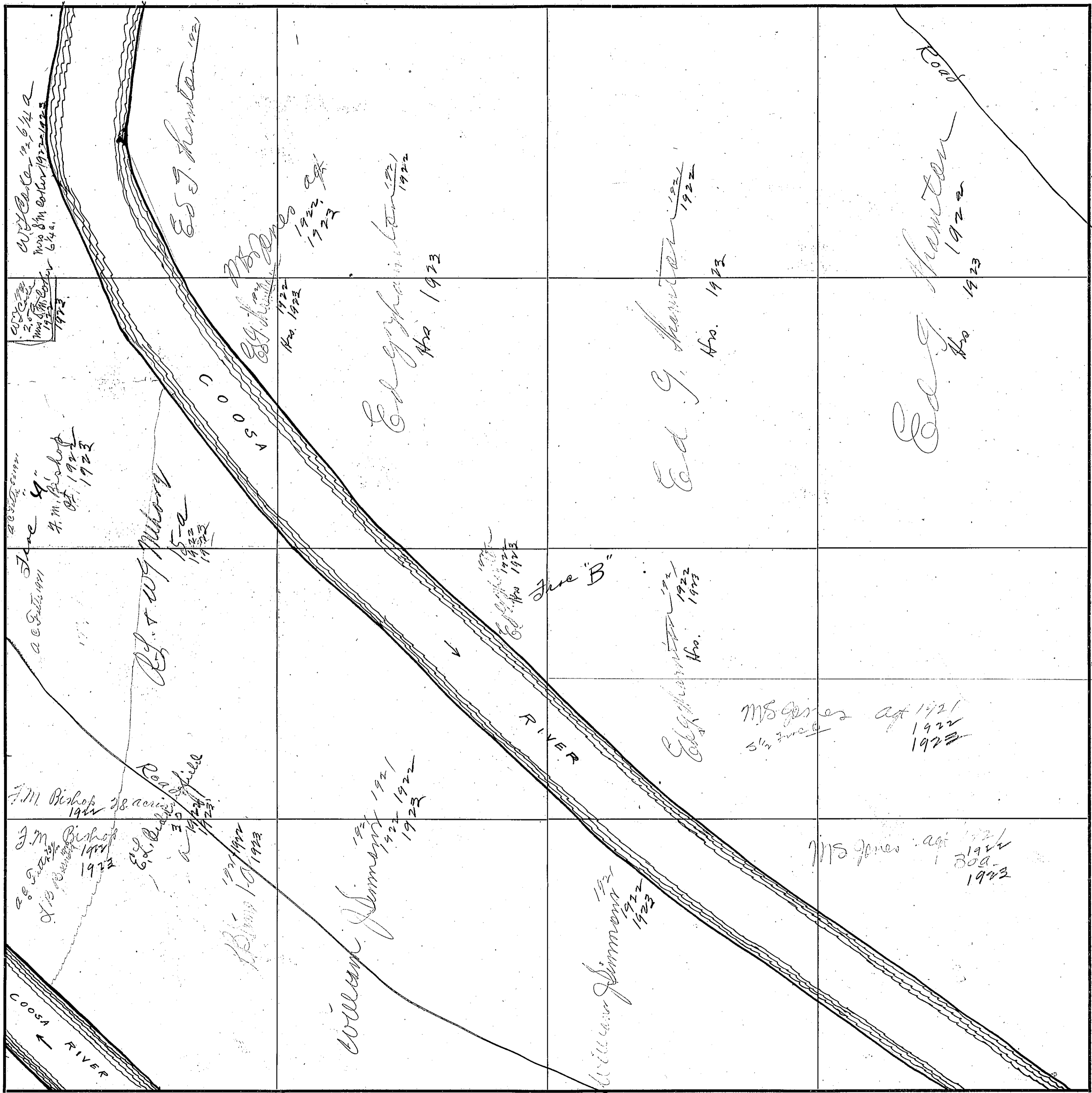

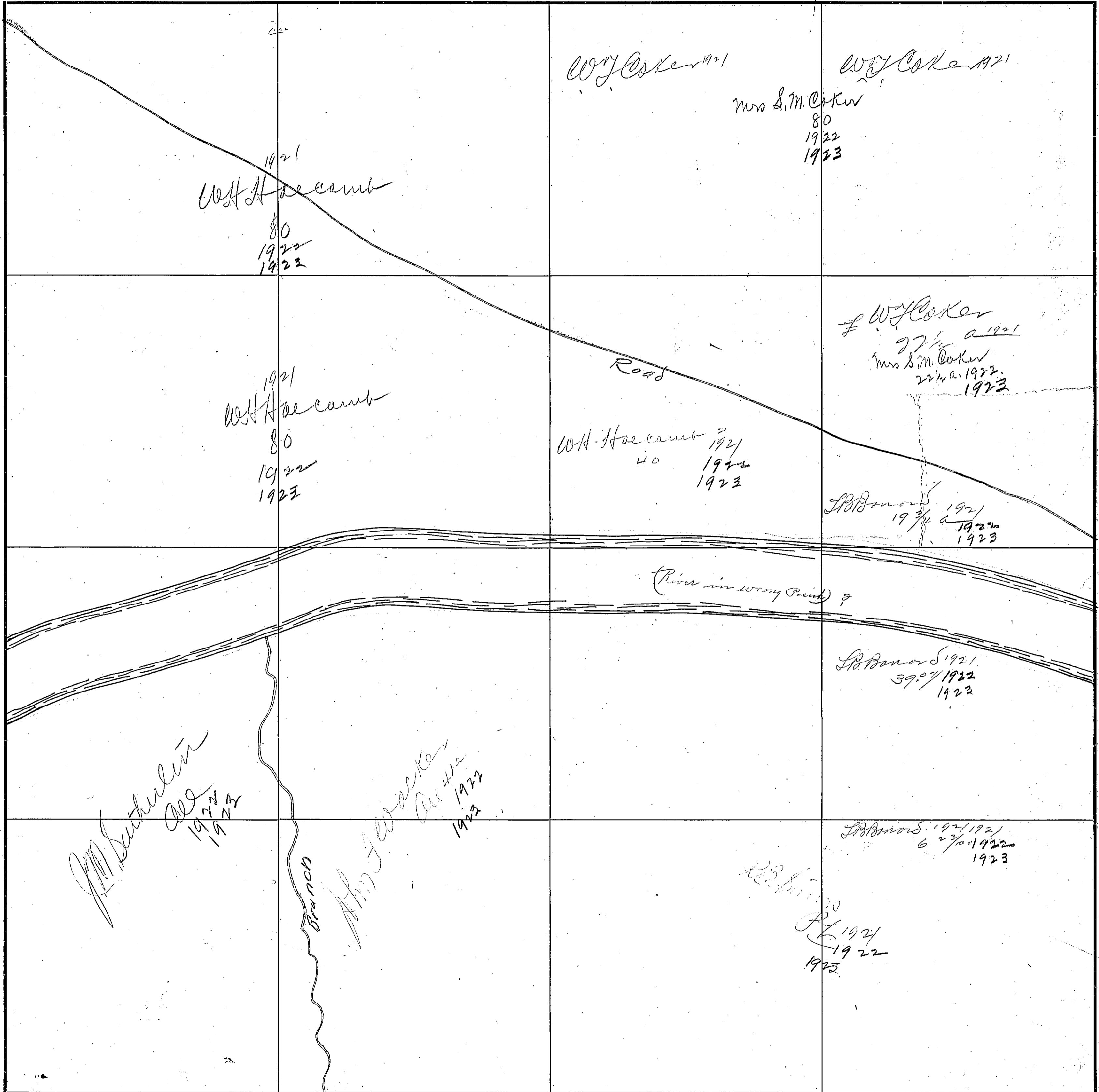

Scale—300 Ft.=1 Inch

COUNTY Blount County

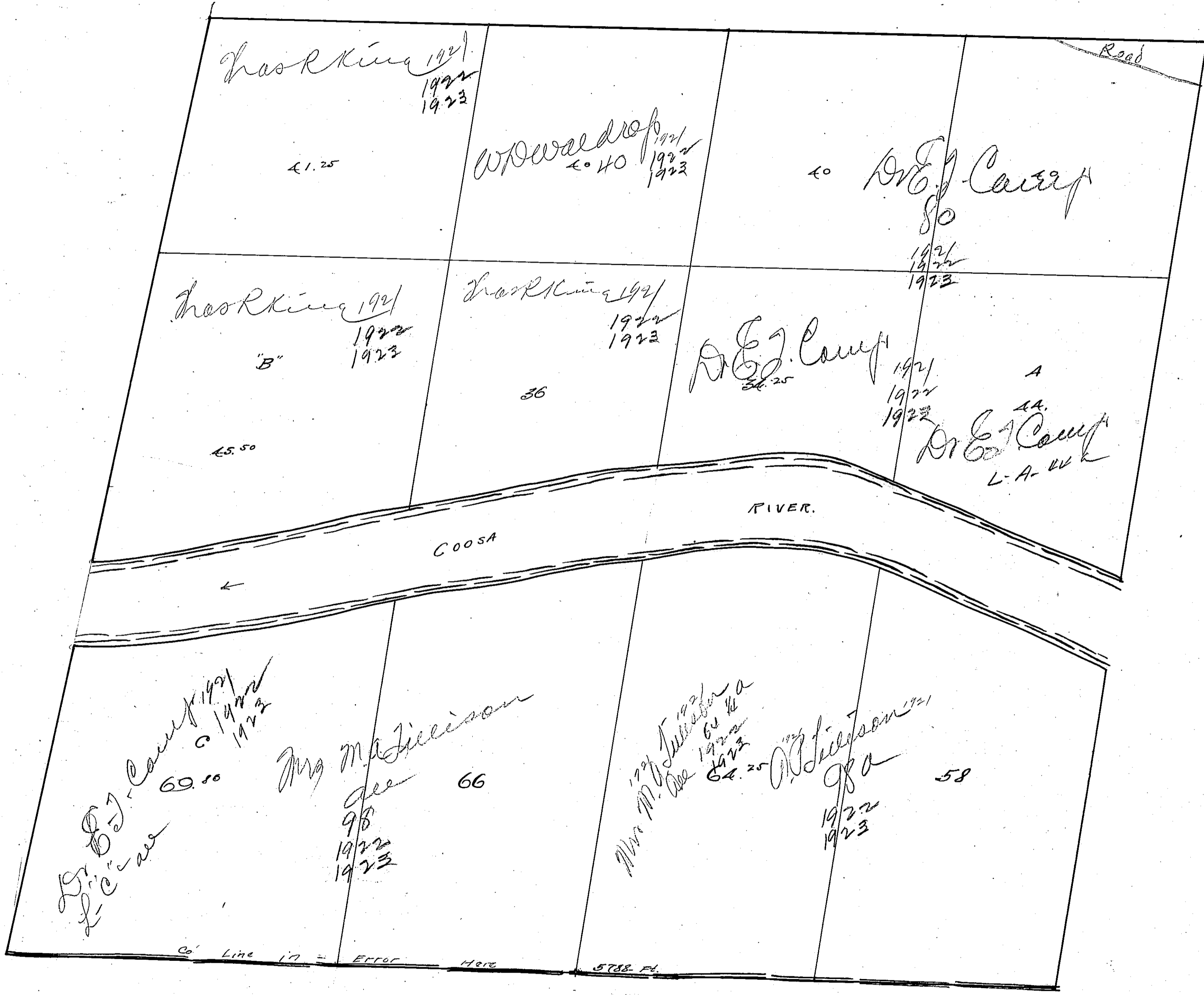

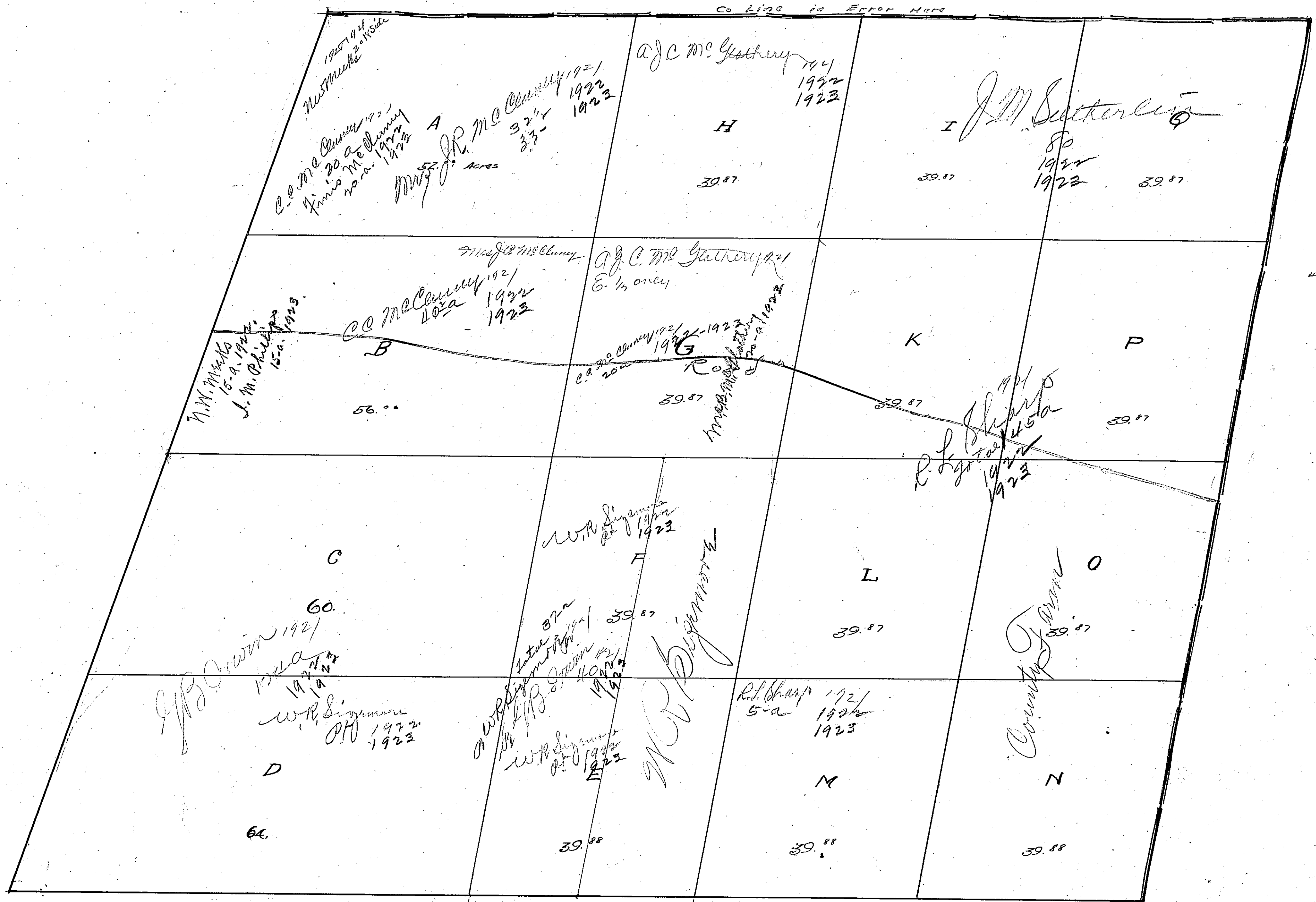

456

428

SECTION 8

TOWNSHIP 12

RANGE 7

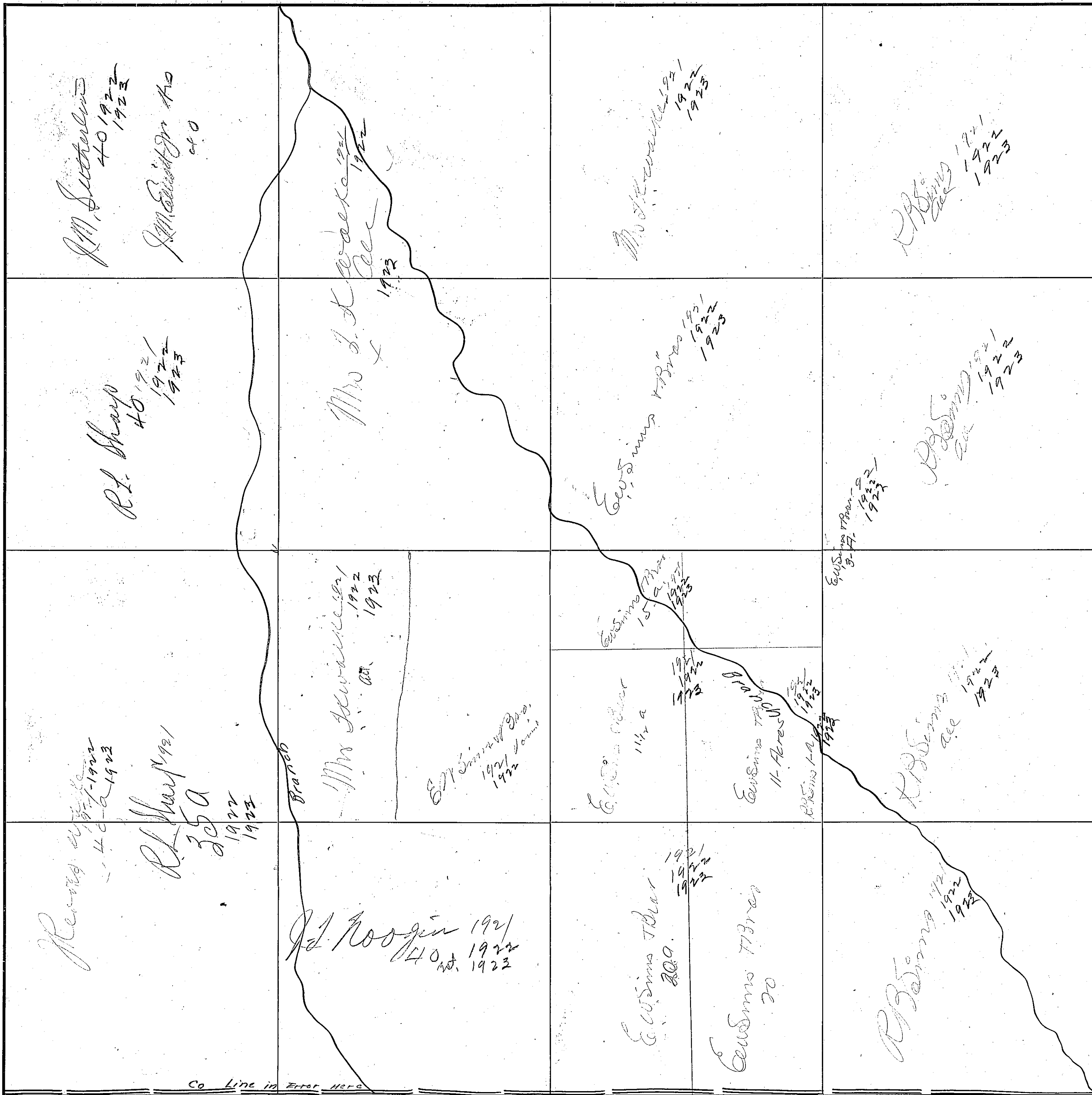

Co Line in Error Here

Scale—300 Ft.—1 inch

COUNTY Edwards County

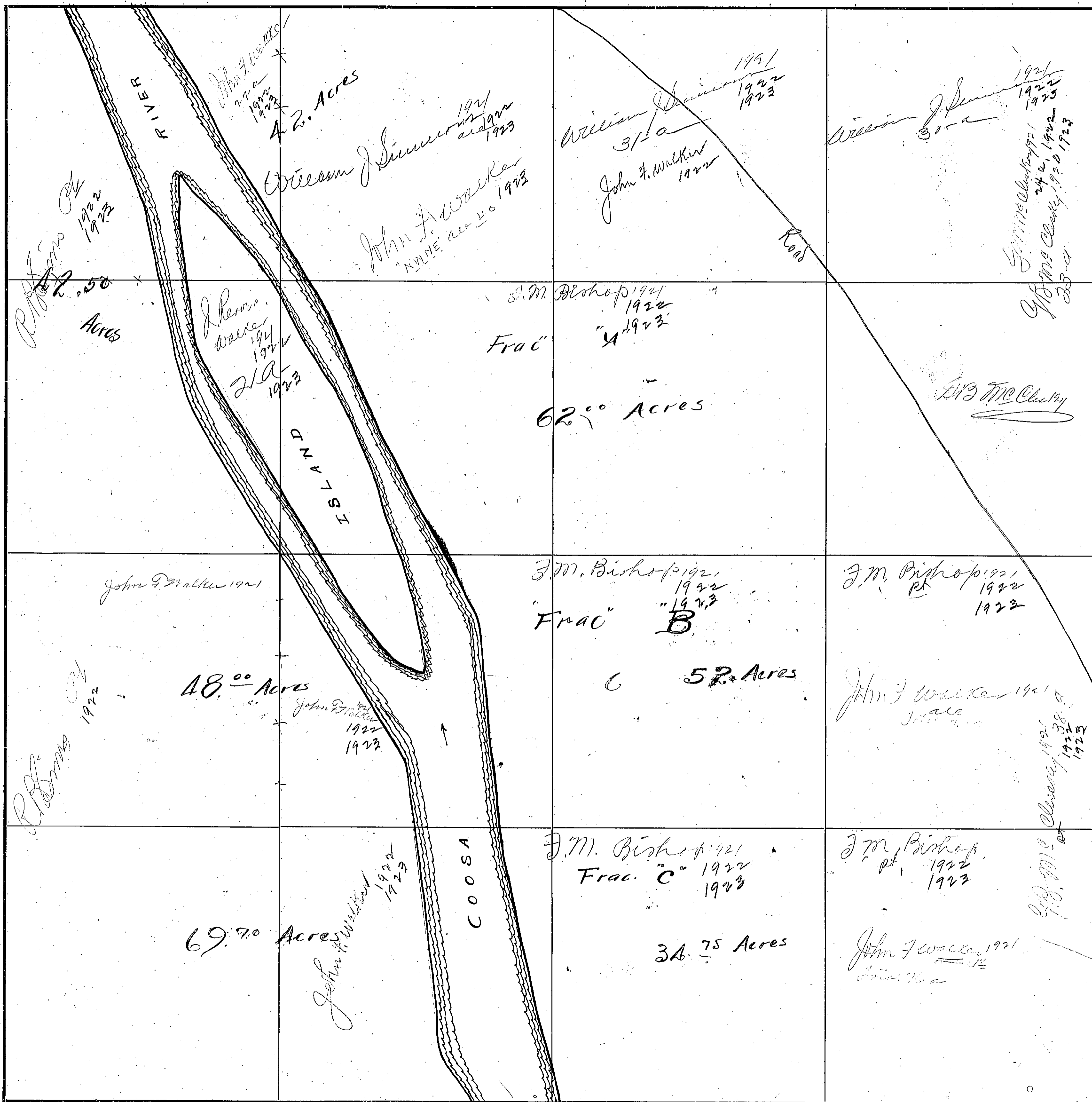

Scale—300 Ft.—1 Inch

J.W. Conroy. NE 1/4 NE 2 E of R. 400

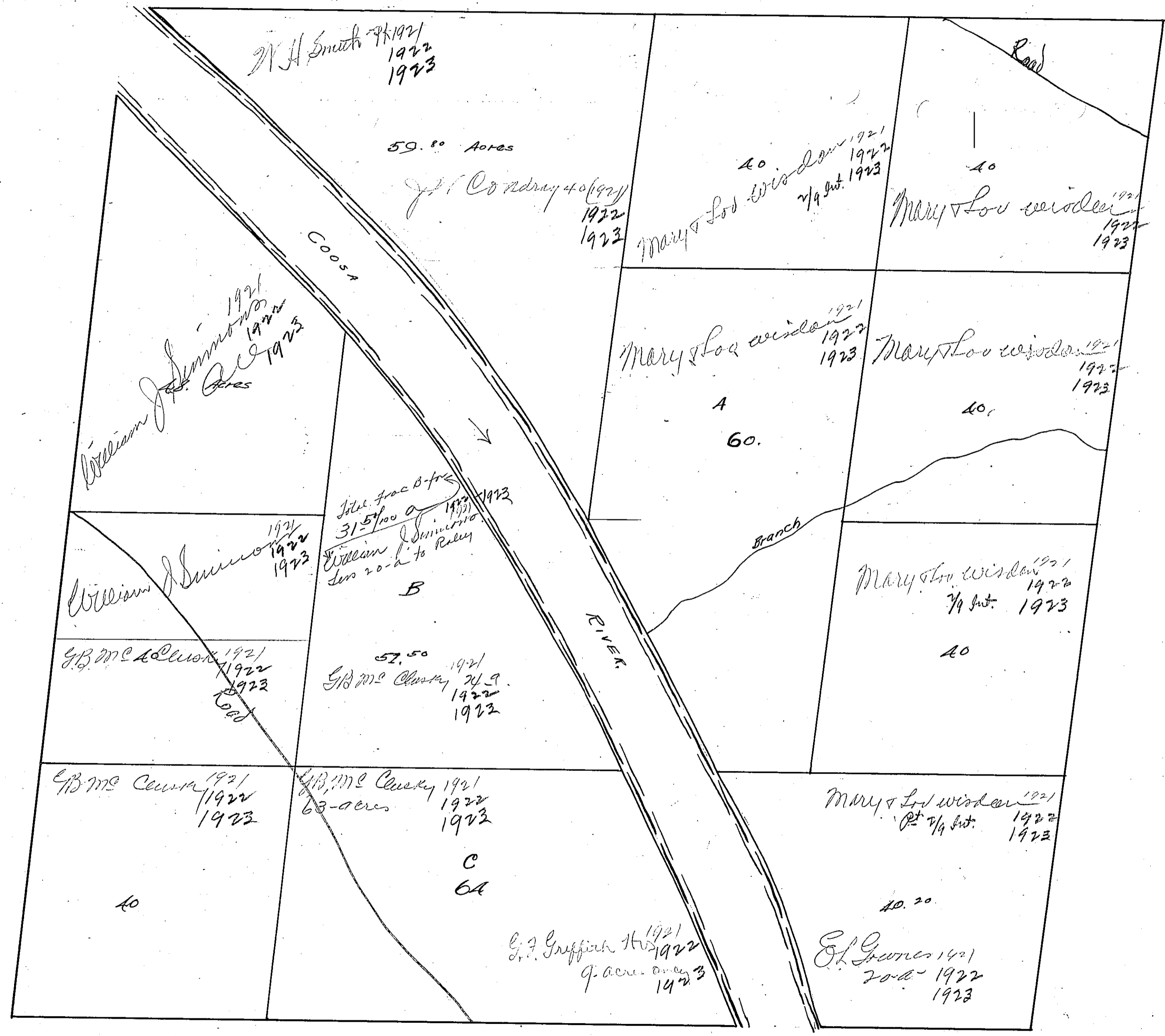

Blount
1921
1922
1923

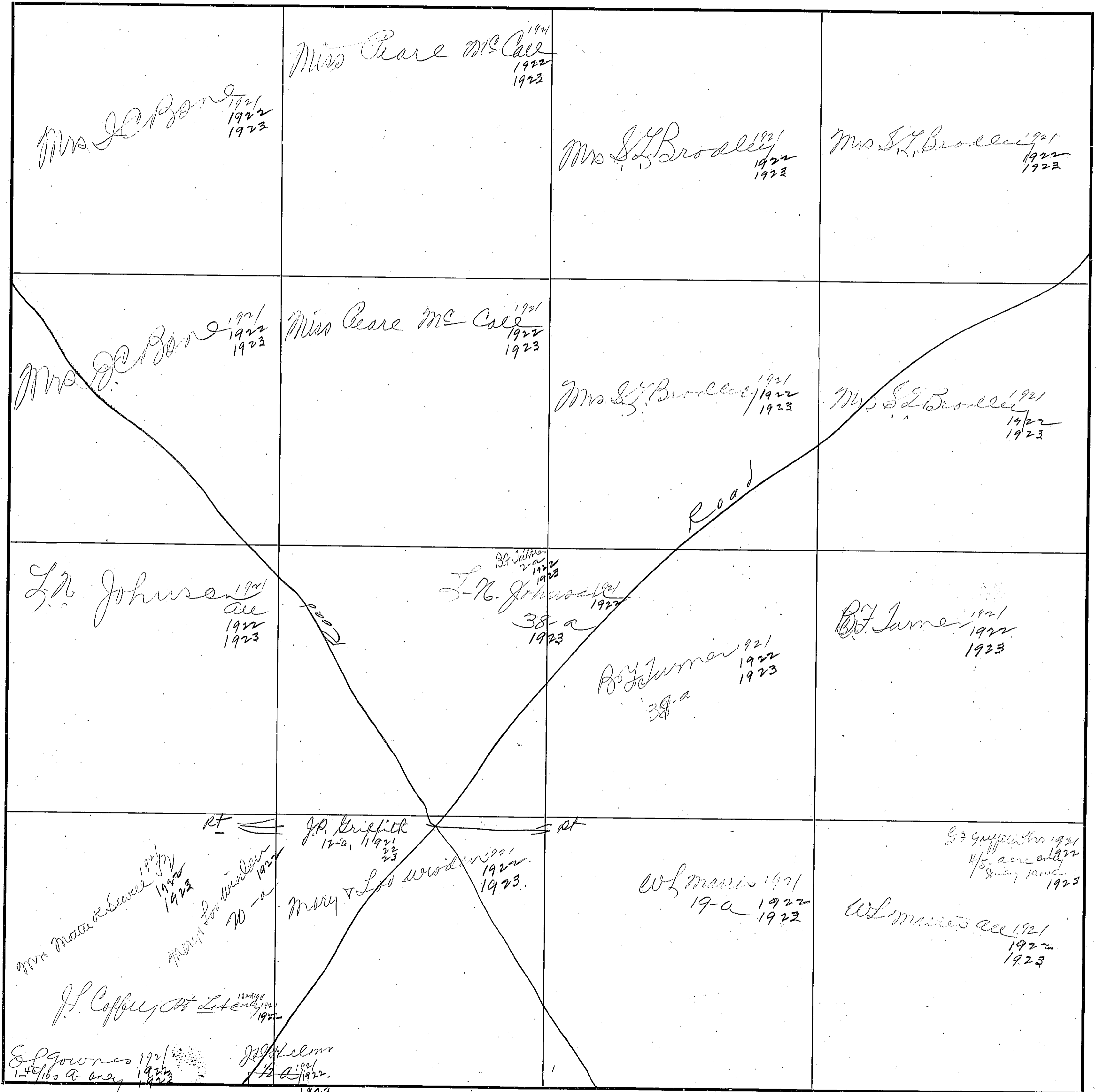

COUNTY Etowah County

Scale - 300 Ft. = 1 Inch

44M

SECTION 12

TOWNSHIP 12

RANGE 7

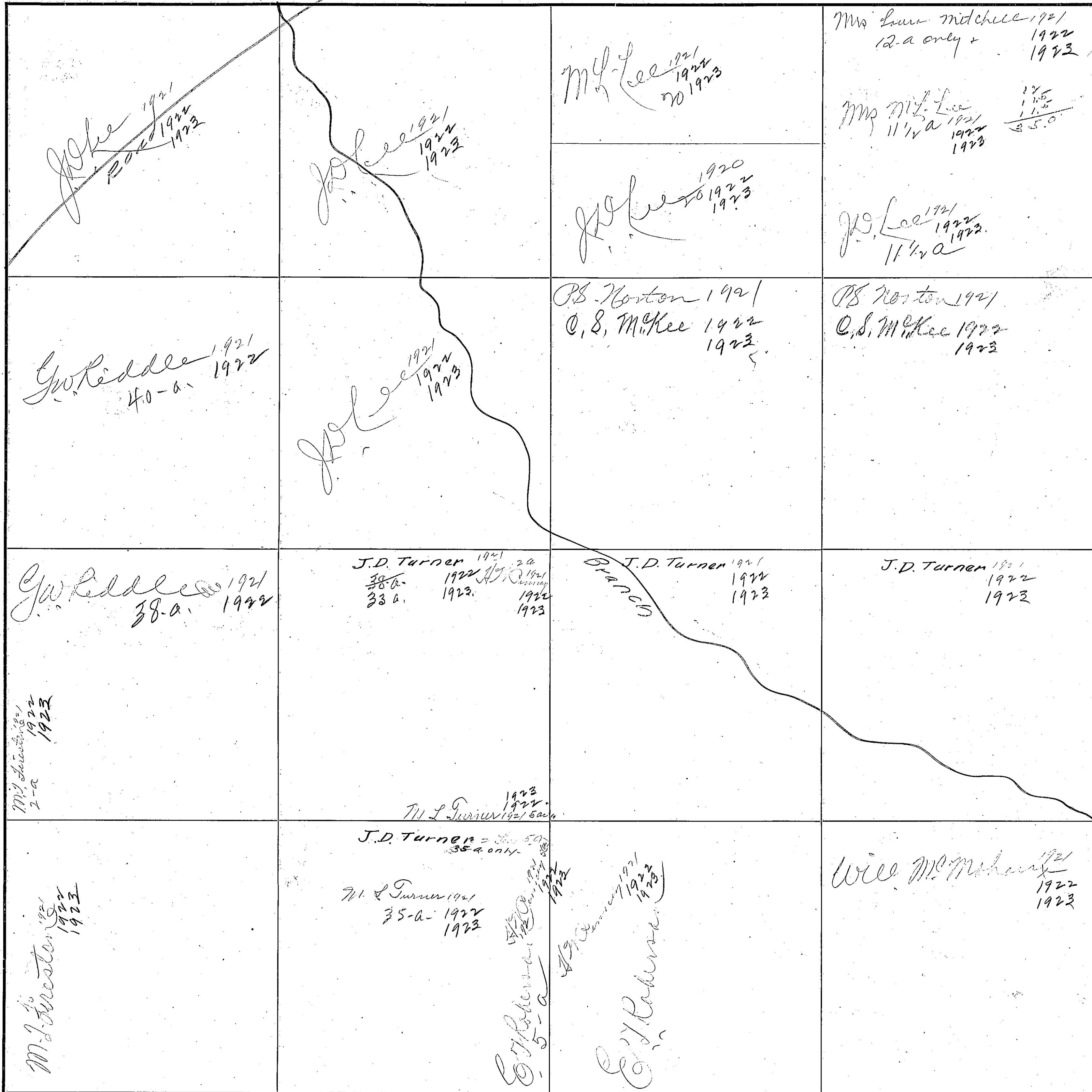

COUNTY

Blair County

Scale-300 Ft.=1 inch

<p>Mrs Lee Griffith ¹⁹²¹ 1922 1923</p>	<p>E. J. Robinson H. J. Penney ¹⁹²¹ 1922 1923</p>	<p>Mrs Cara Lander ¹⁹²¹ 1922 1923</p>	<p>J. W. Mc Mahon ¹⁹²¹ 1922 1923</p>
<p>Mrs Lee Griffith ¹⁹²¹ 1922 1923</p>	<p>L. N. Johnson Dr. F. Lander ¹⁹²¹ 1922 1923</p>	<p>Mrs Cara Lander ¹⁹²¹ 1922 1923</p>	<p>J. R. Barnes ¹⁹²¹ Riley " 1922 1923</p>
<p>Mrs. K. L. Carr, ¹⁹²¹ Oct. 1922 1923 Ward, Dume, Art Williams ¹⁹²¹ 1922 1923</p>	<p>J. M. Gogaway ¹⁹²¹ 1922 1923</p>	<p>J. J. Giddy ¹⁹²¹ 1922 1923</p>	<p>J. R. Barnes ¹⁹²¹ Riley " 1922 1923</p>
<p>Mrs. K. L. Carr, ¹⁹²¹ Oct. 1922 1923 Ward, Dume, Art Williams ¹⁹²¹ 1922 1923</p>	<p>J. M. Gogaway ¹⁹²¹ 1922 1923 J. H. Hilley ¹⁹²¹ 1922 1923</p>	<p>J. J. Giddy, = F. Lander ¹⁹²¹ 1922 1923 J. J. Giddy = same as above Road</p>	<p>J. J. Giddy ¹⁹²¹</p>

429

SECTION 12

TOWNSHIP 12

RANGE 7

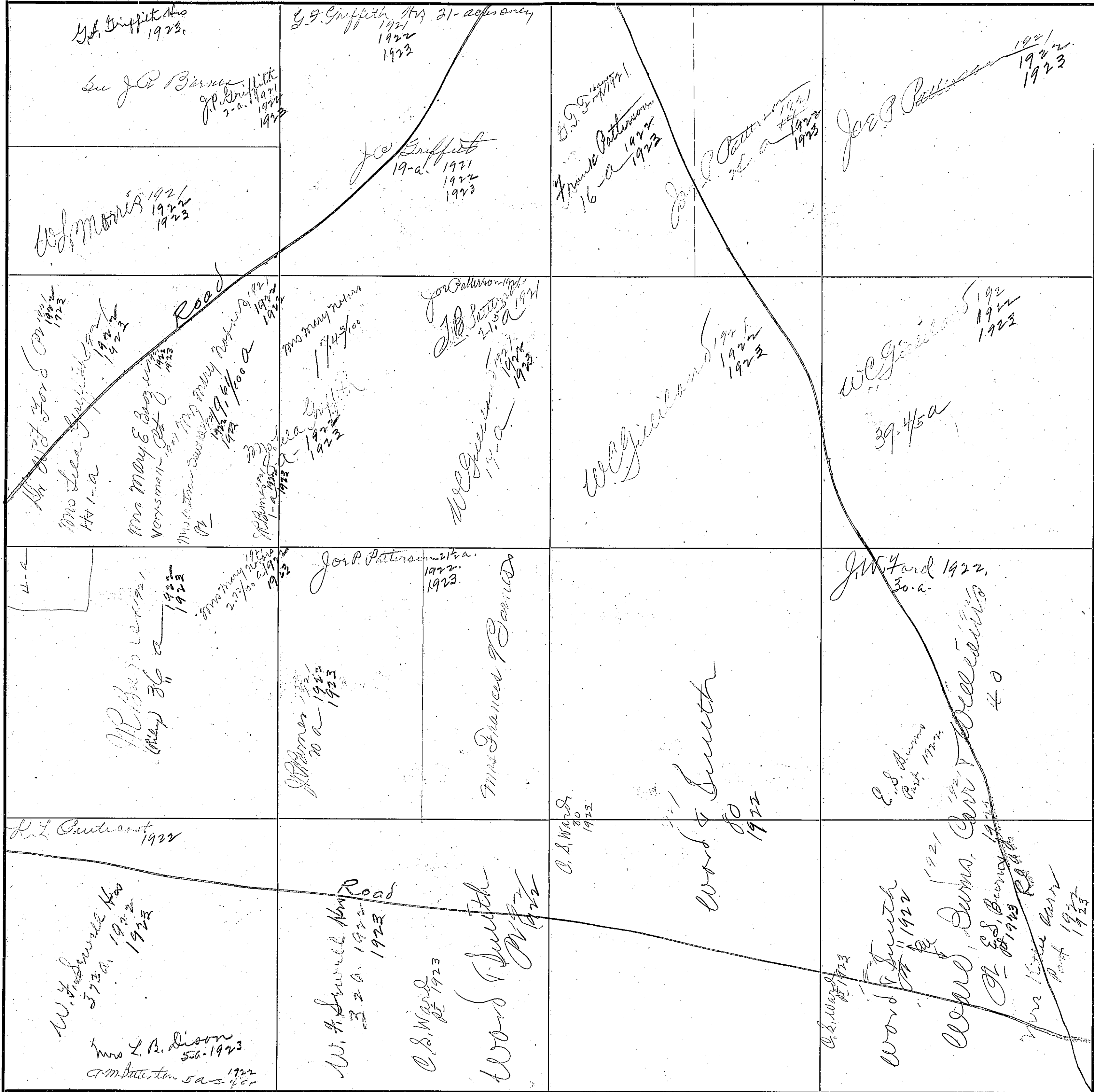

COUNTY

Elmish County

Scale - 300 Ft. = 1 inch

Section 15

12

7

62
66
12

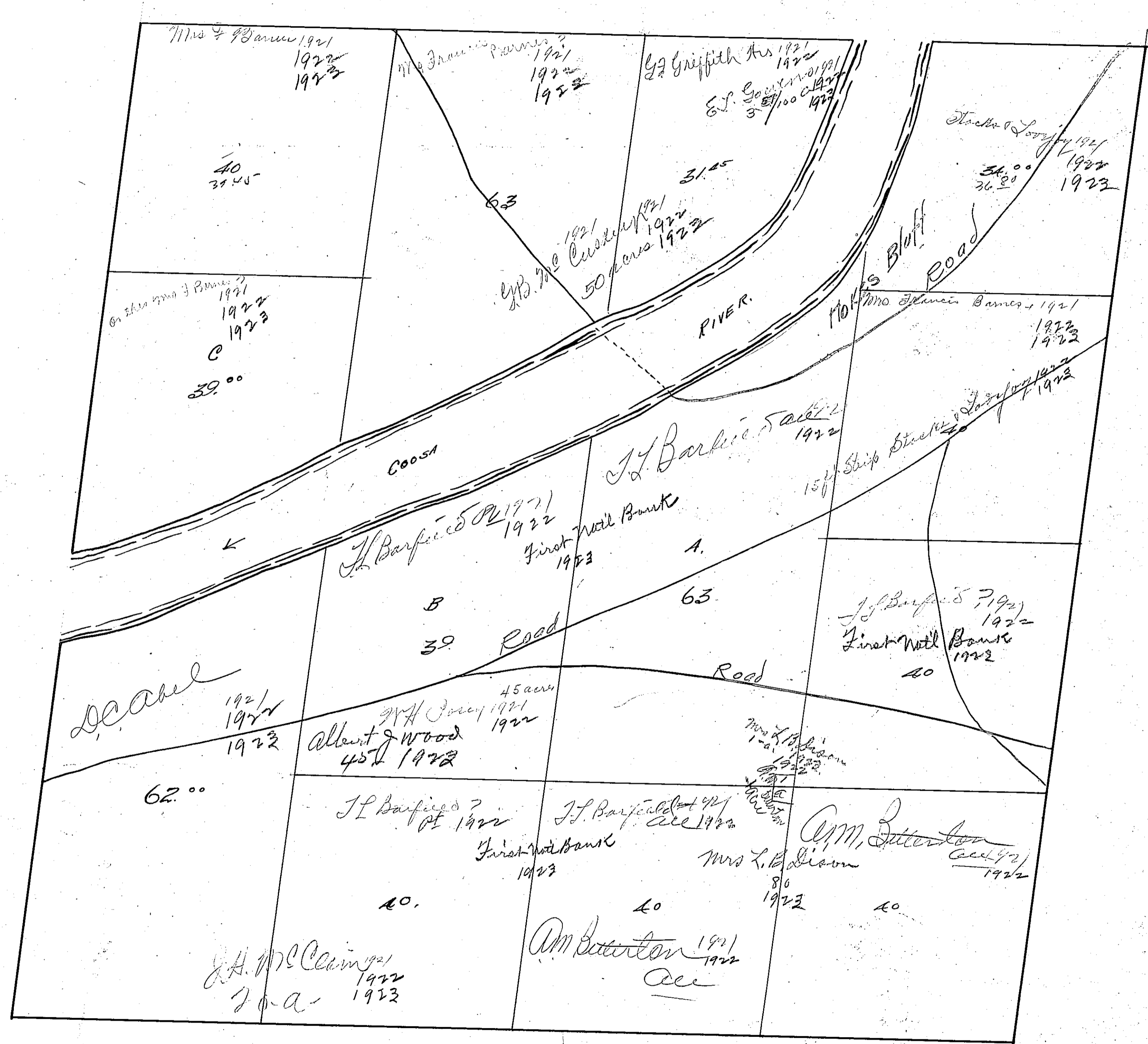

Section 16

Township 12

Range 7

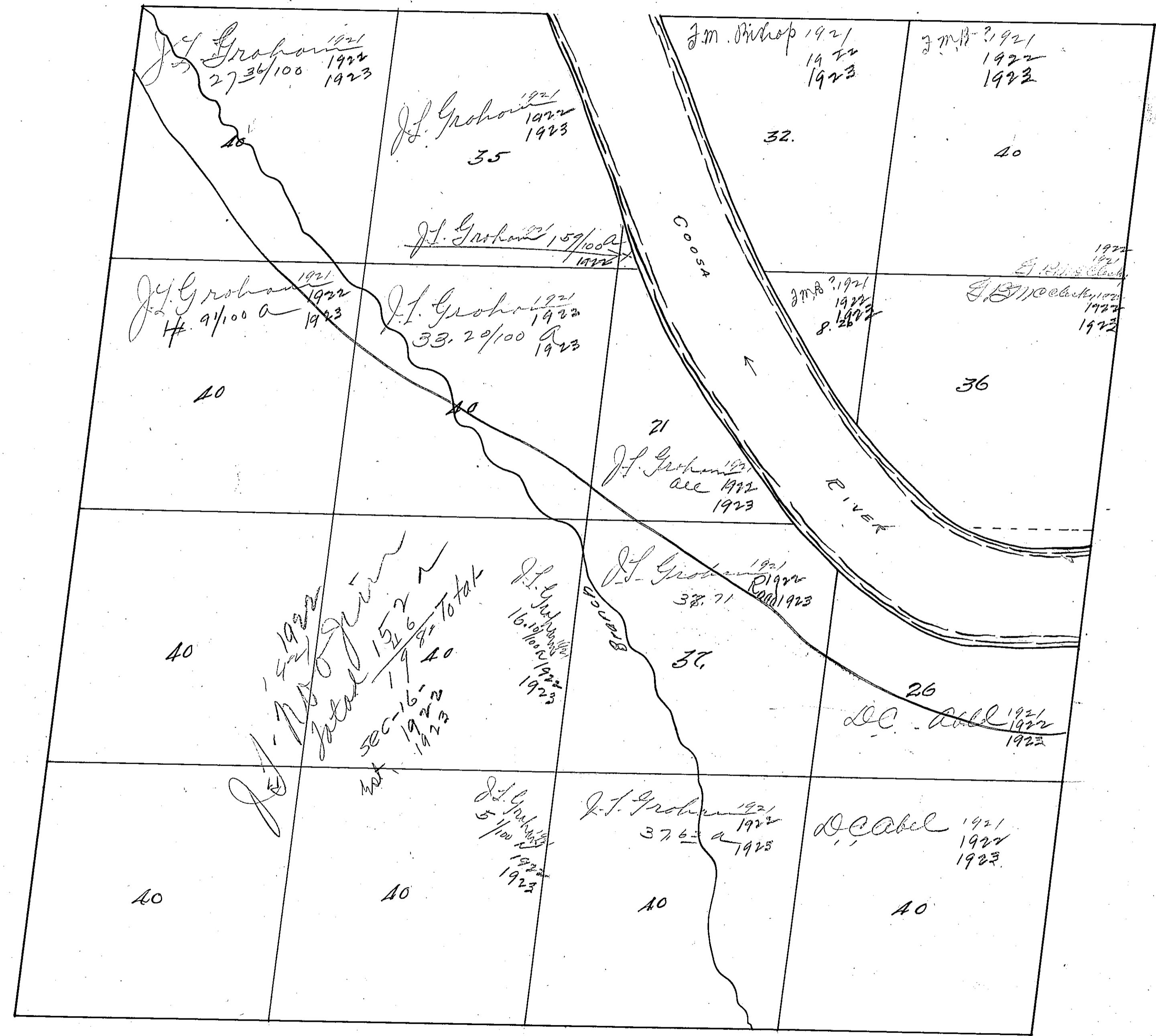

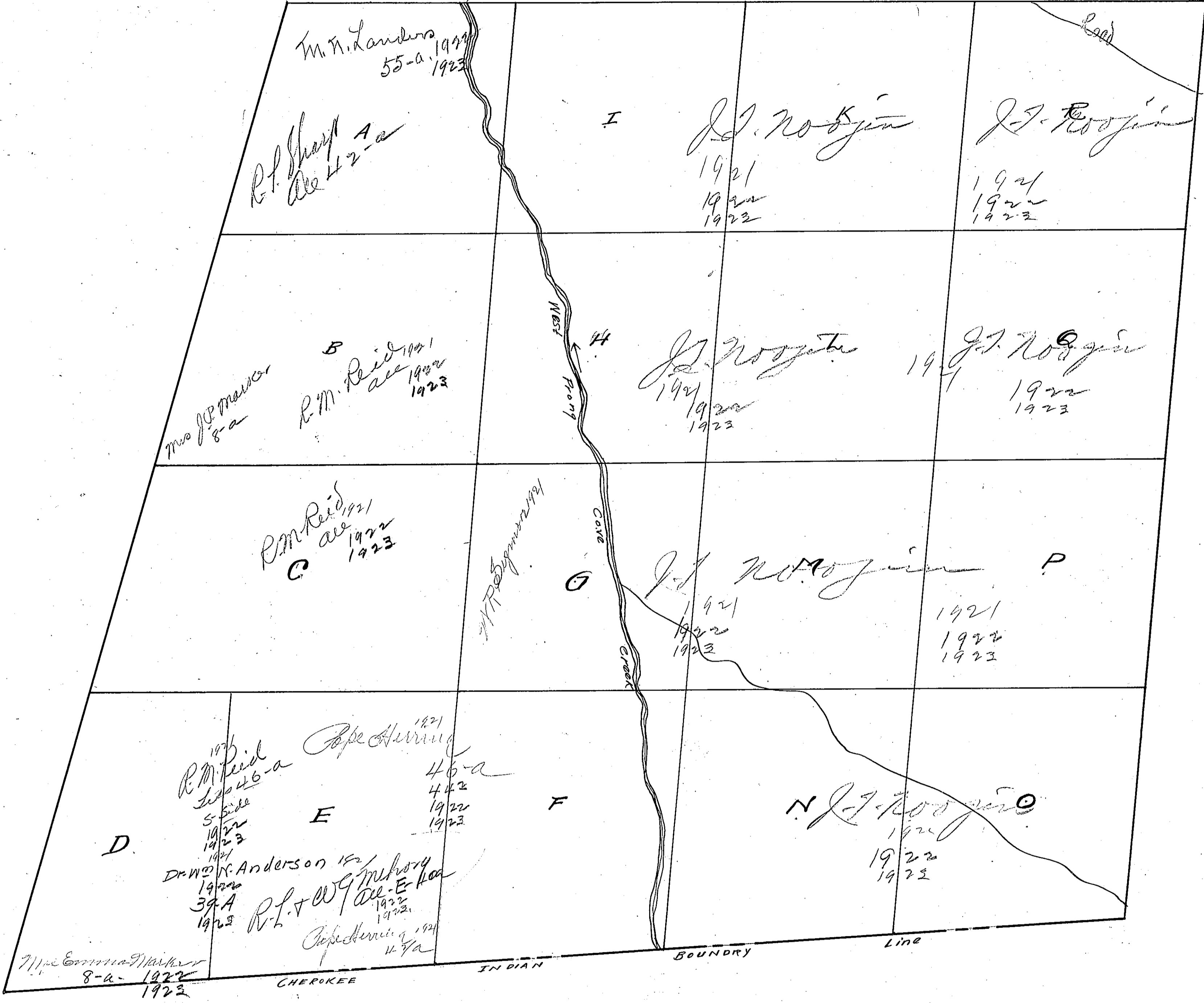

Section 18

Range 12

Range 7

56.63
12.00
44.63

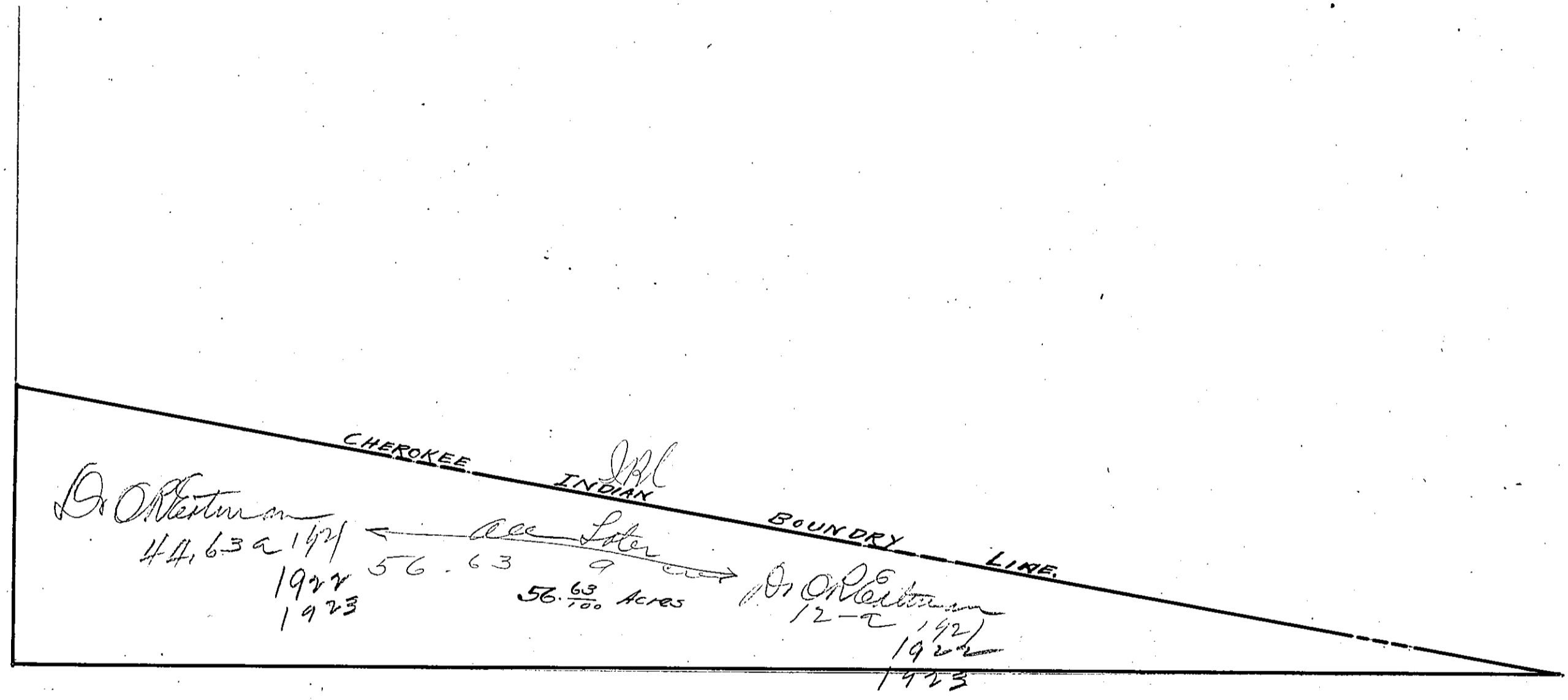

Sept 18

17

Page 7

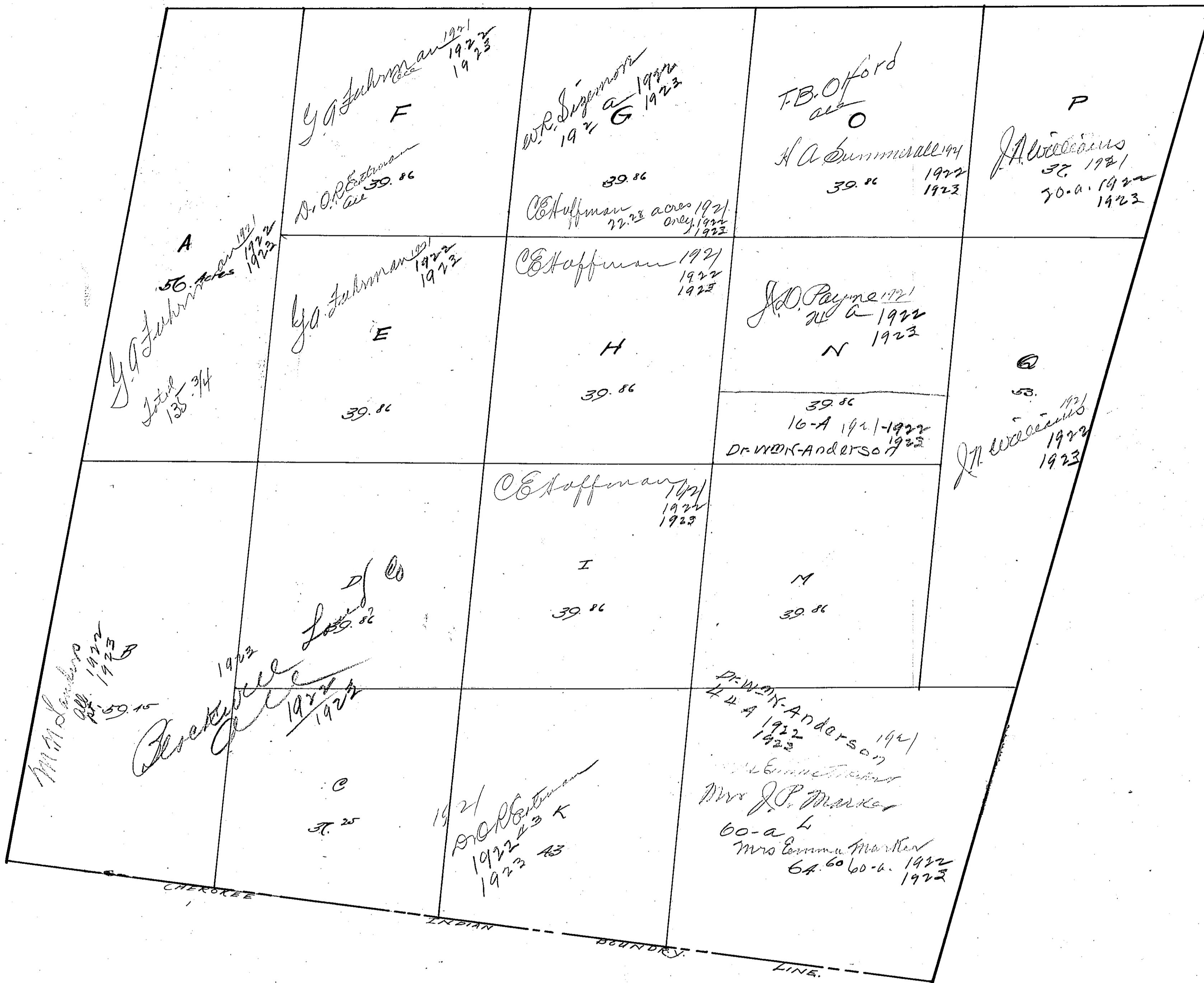

Rowan County

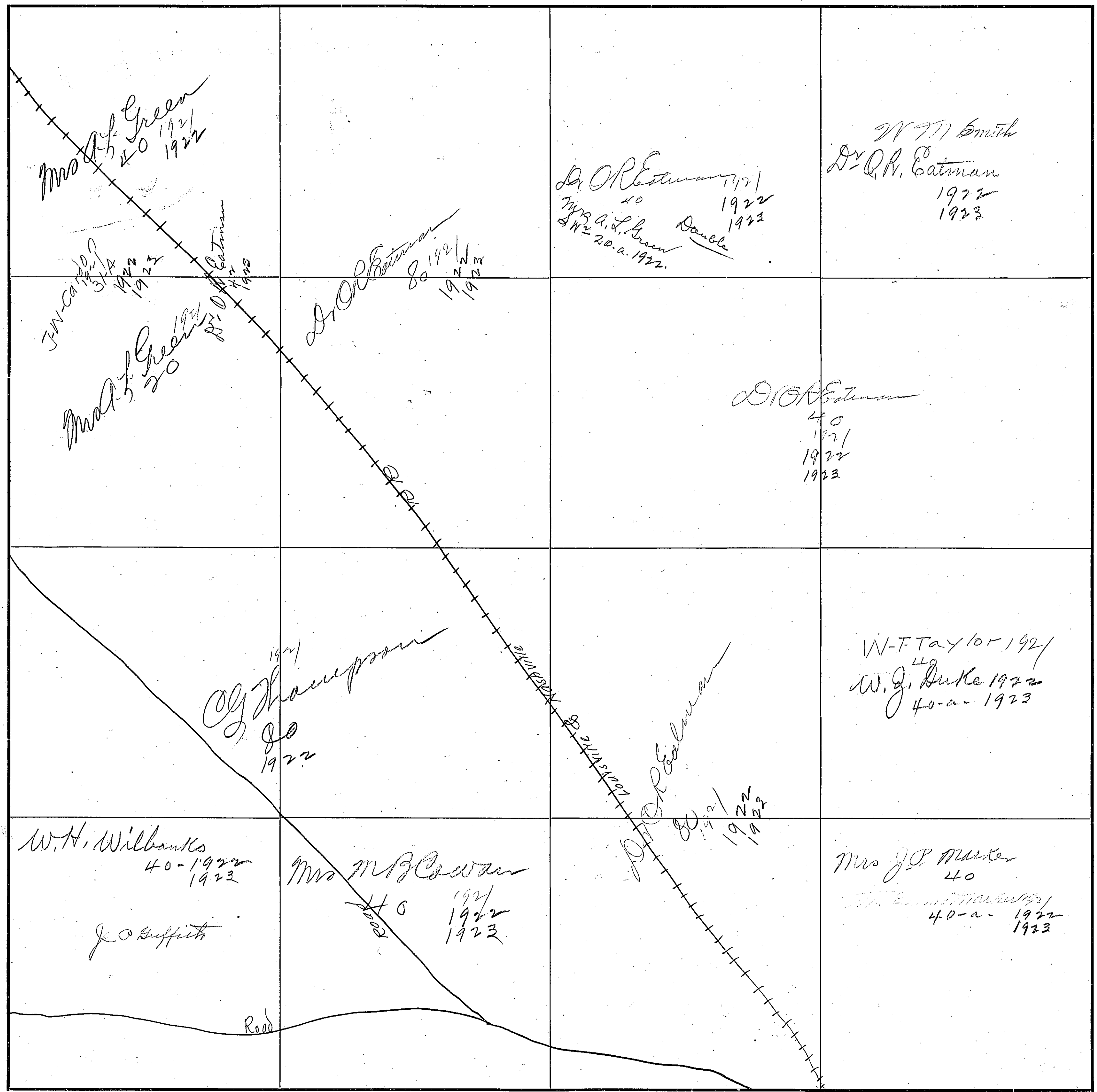

Scale - 300 Ft. = 1 Inch

Section 20

Township 12

Page 7

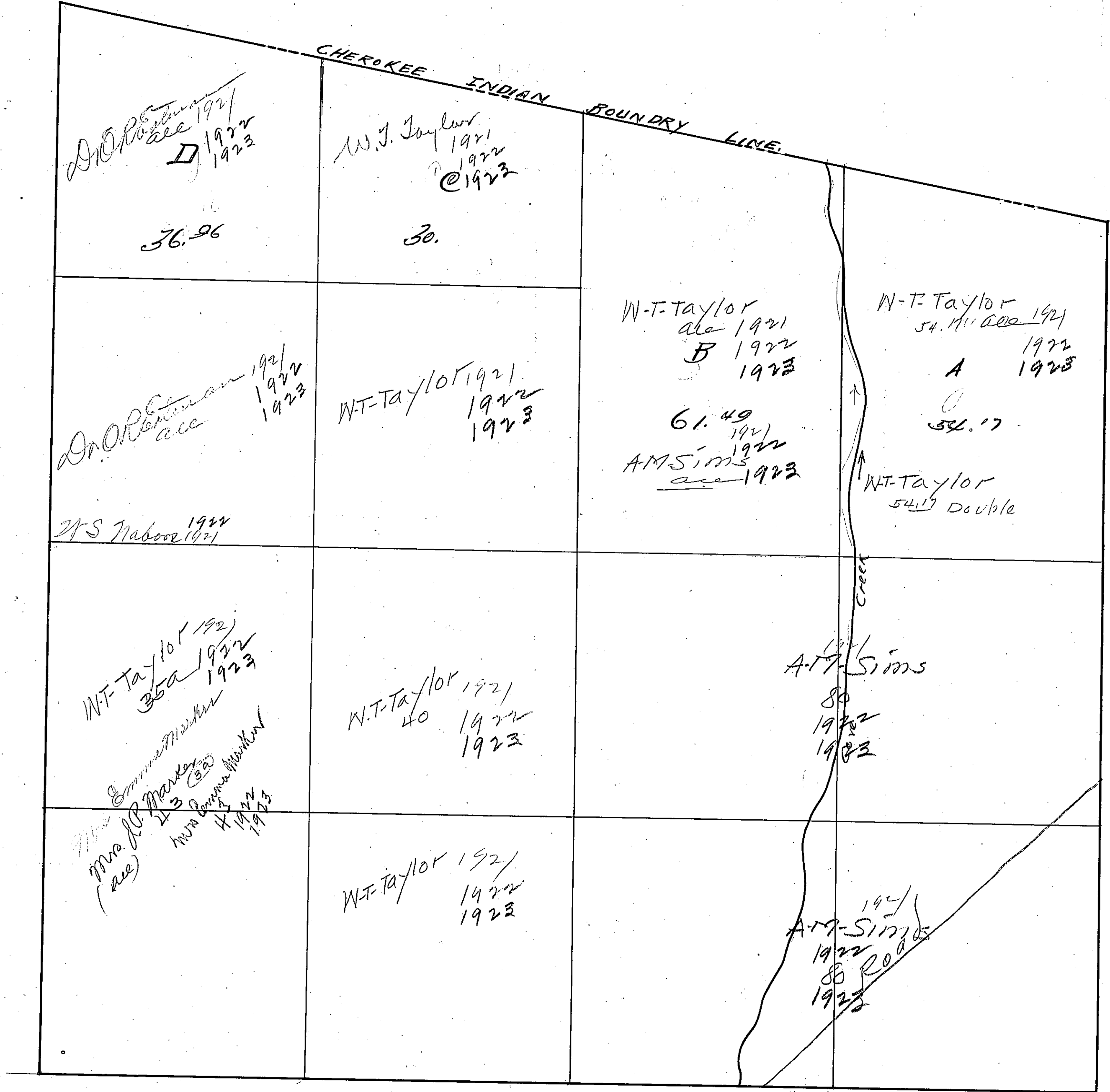

Section 20

Township 12

Range 7

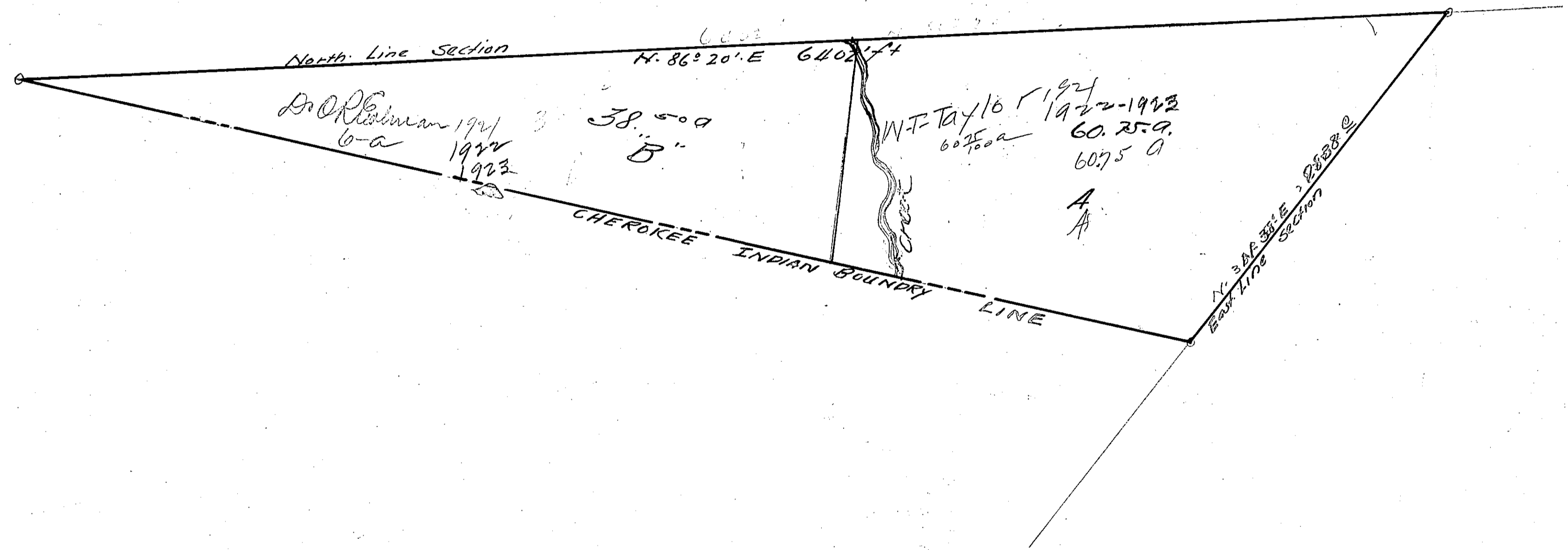

Blount County

Section 21

Range 17

Range 7

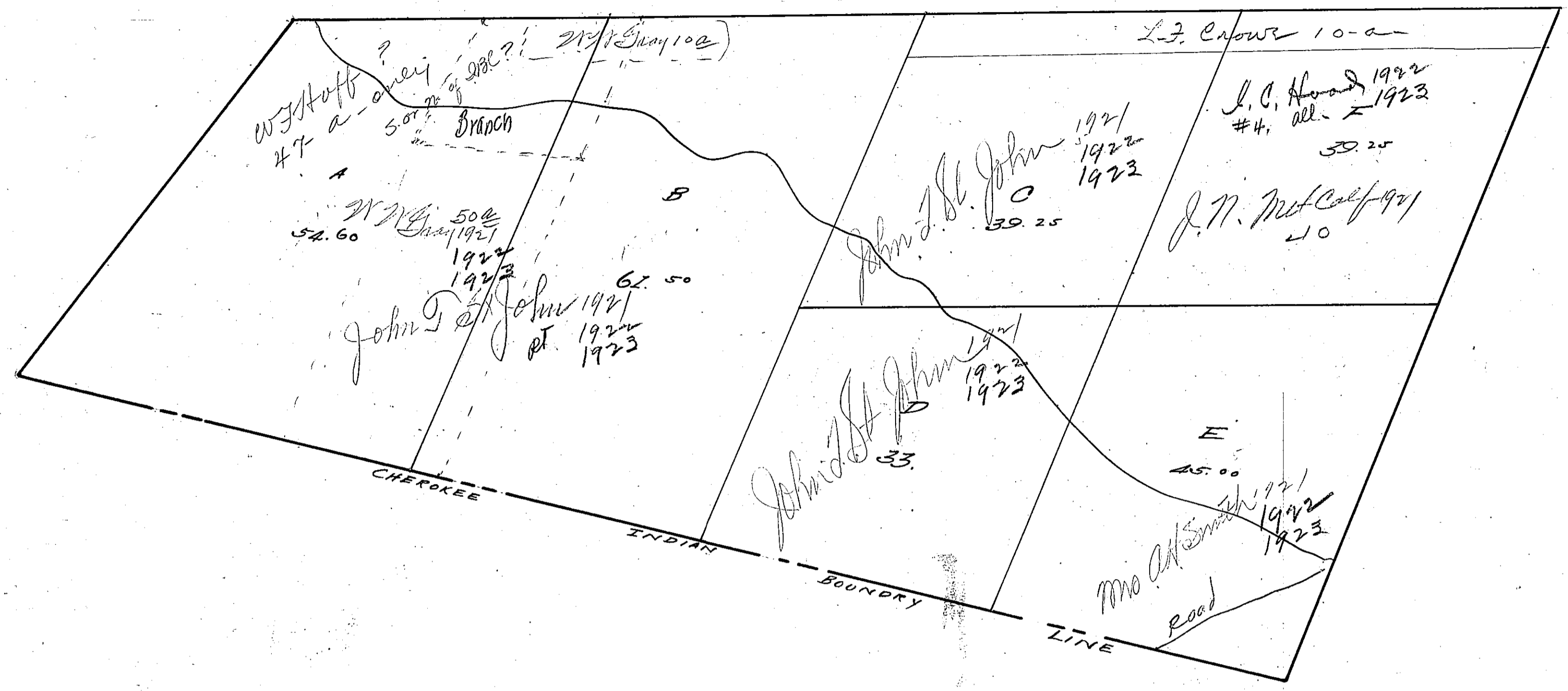

South County

Section 21

Township 12

Range 4

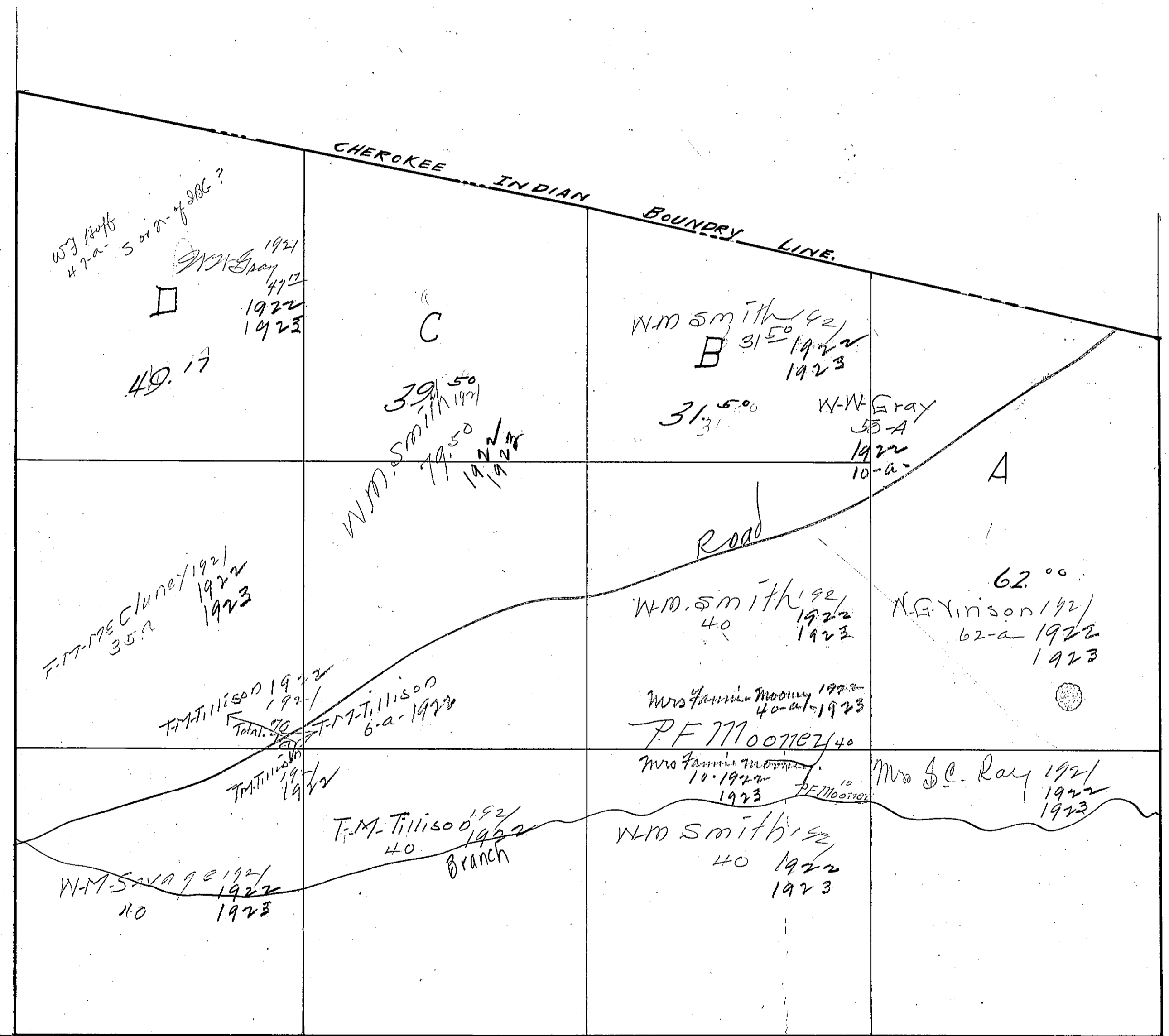

Section 22

Township 12

Range 7

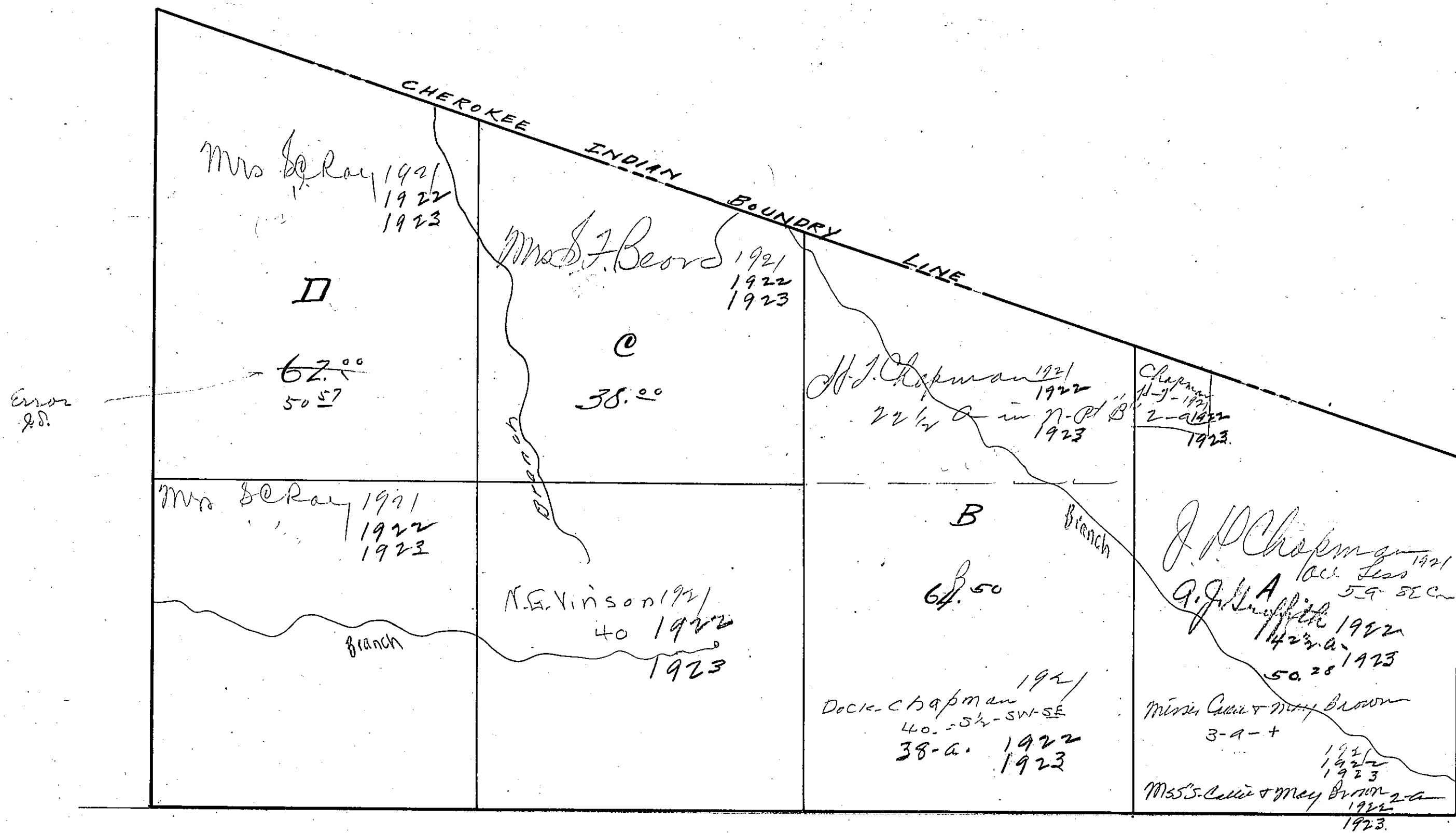

Section 22

Township 12

Range 4

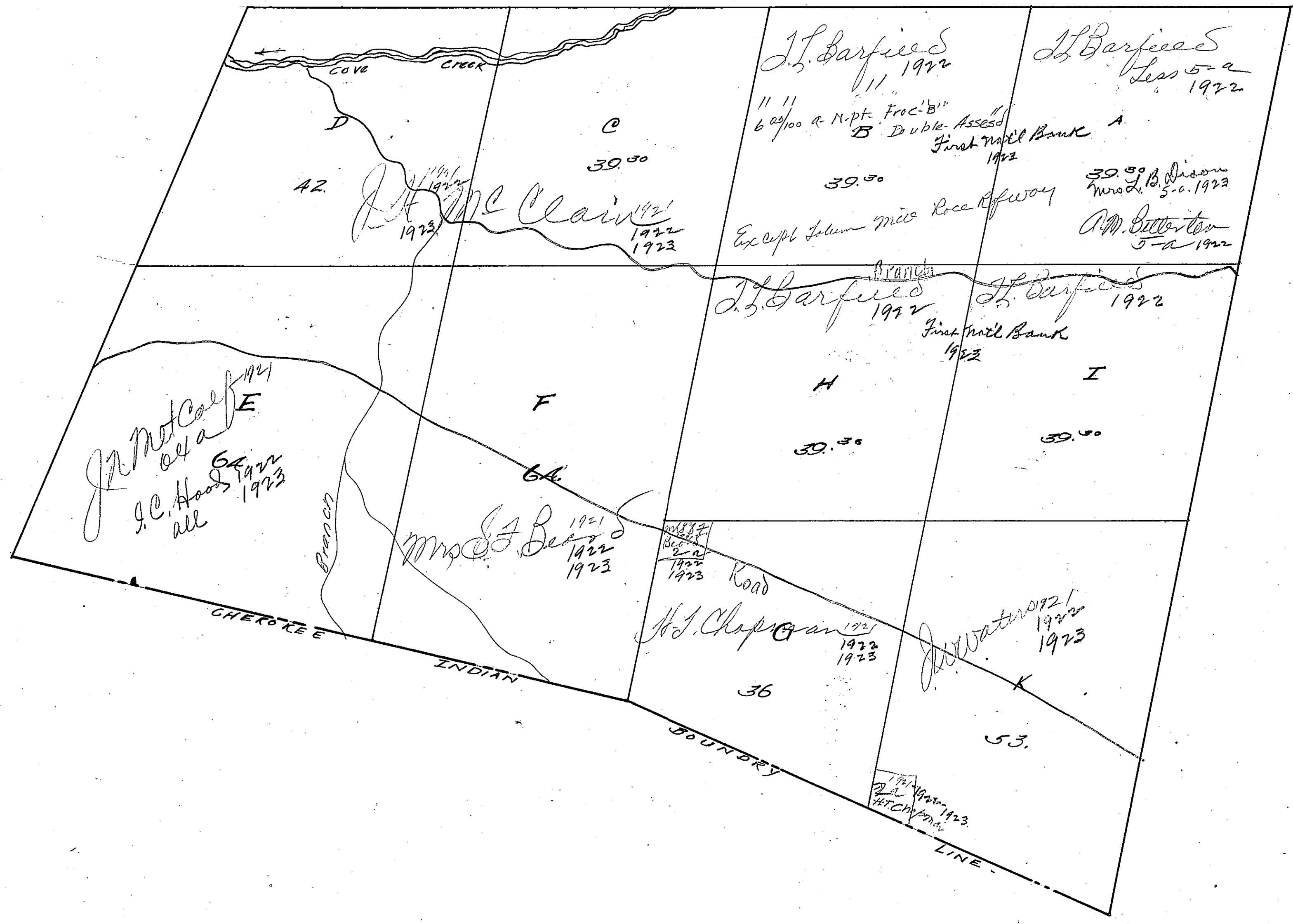

Section 23

12

Range 24

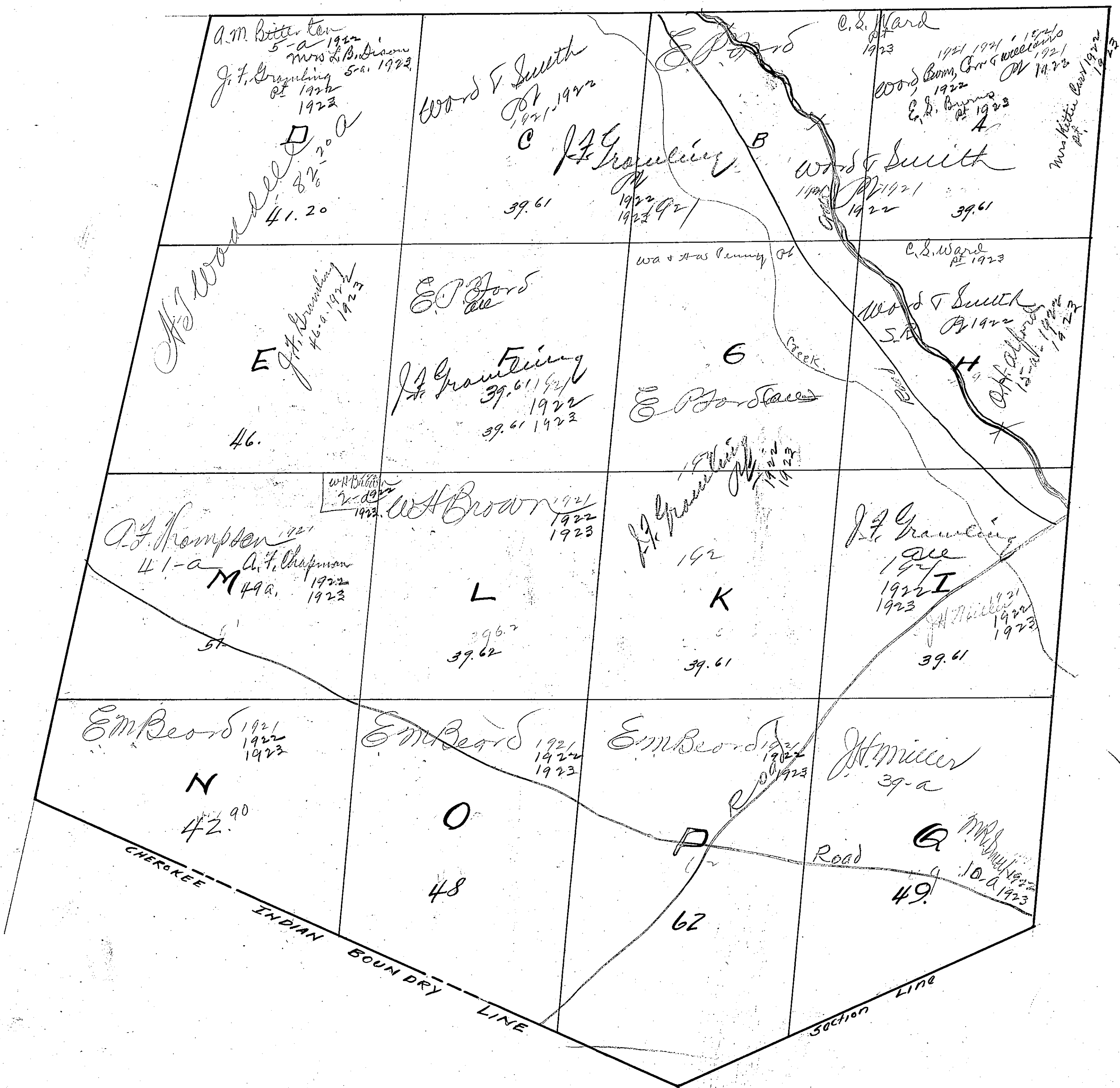

Section 23

Township 17

Page 9

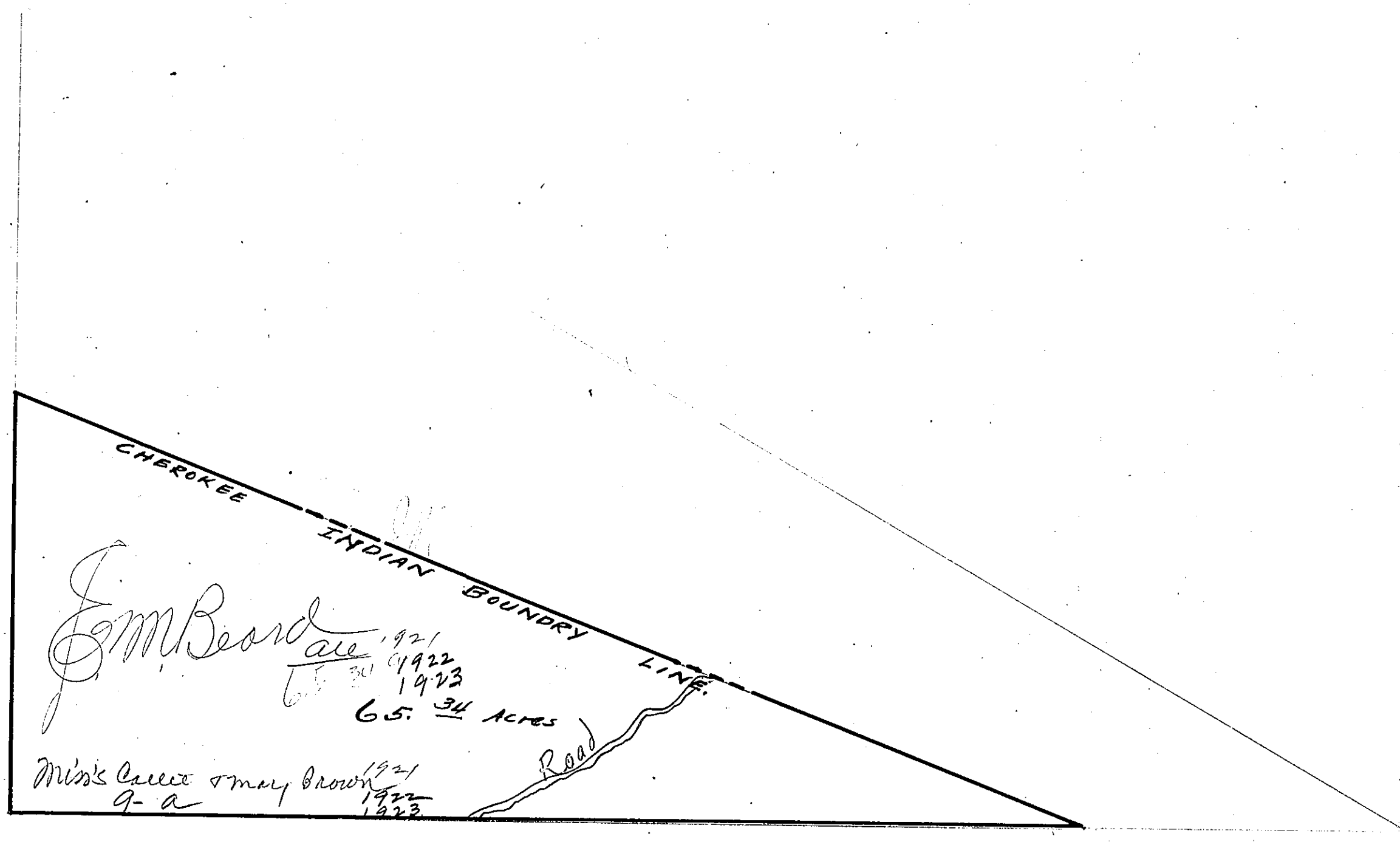

494

SECTION 24

TOWNSHIP 12

RANGE 7

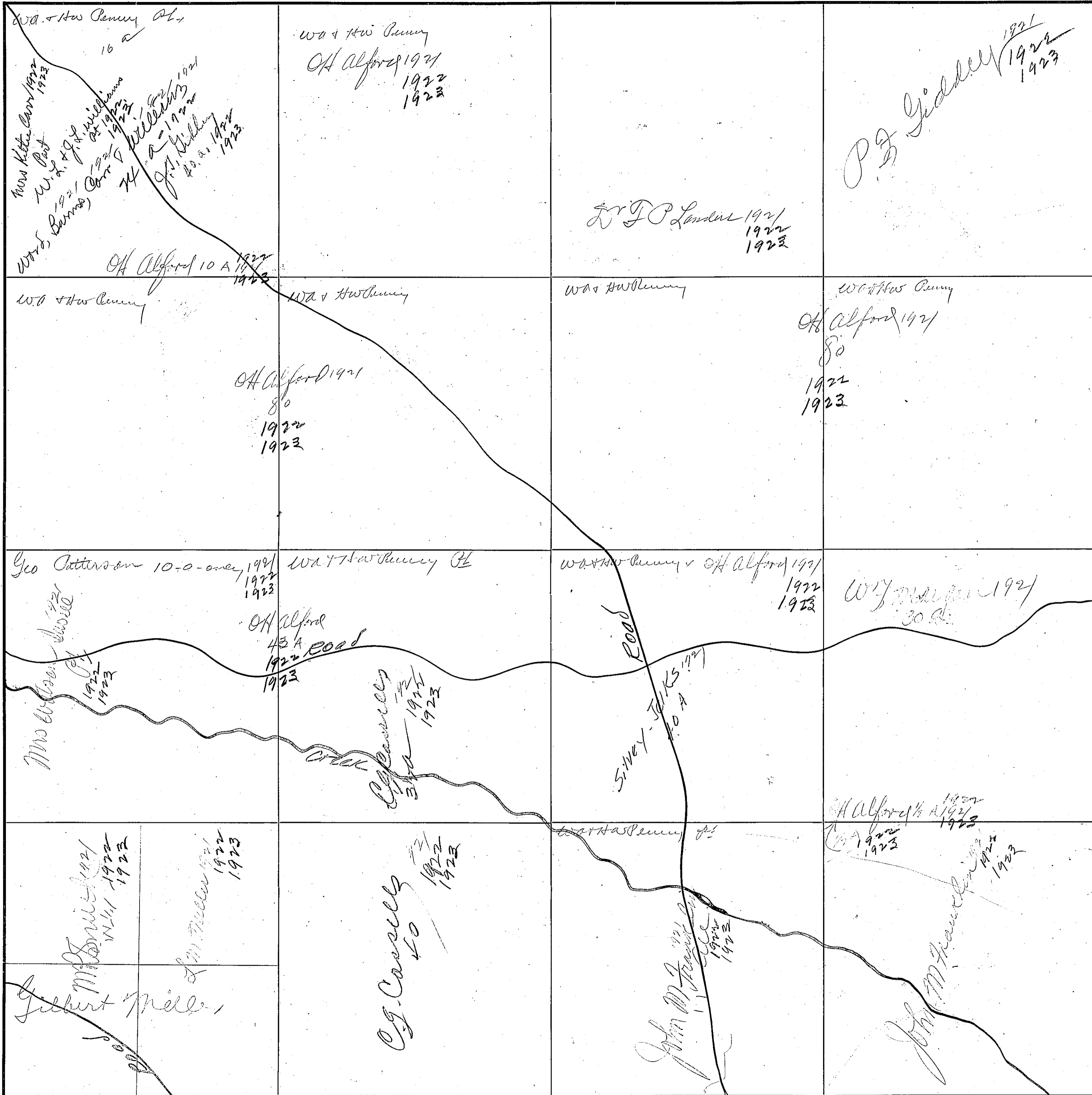

COUNTY

Etowah County

Scale - 300 Ft. = 1 inch

Section 25

Township 12

Range 7

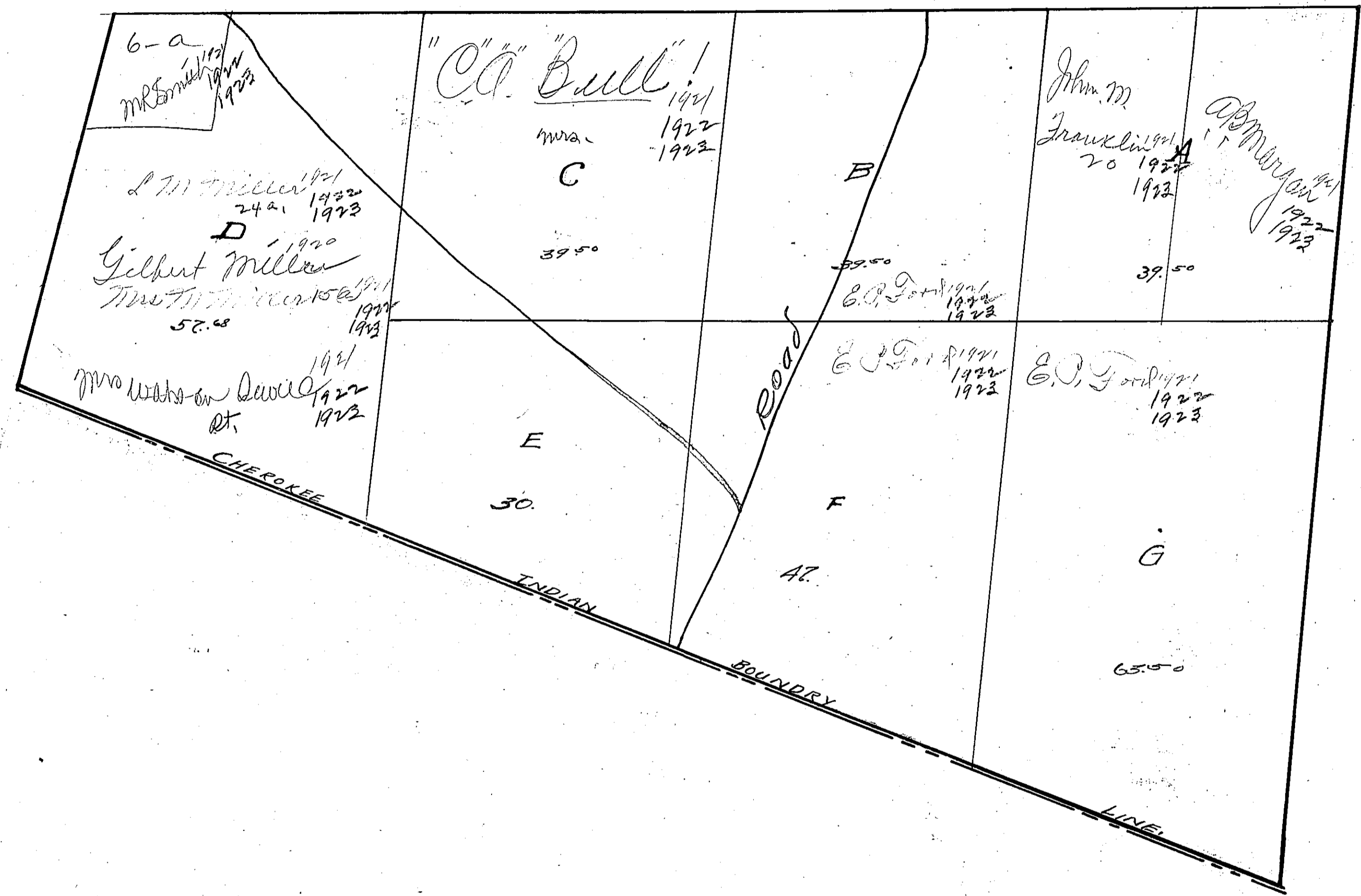

Surveyed

Section 75

Township 12

Range 7

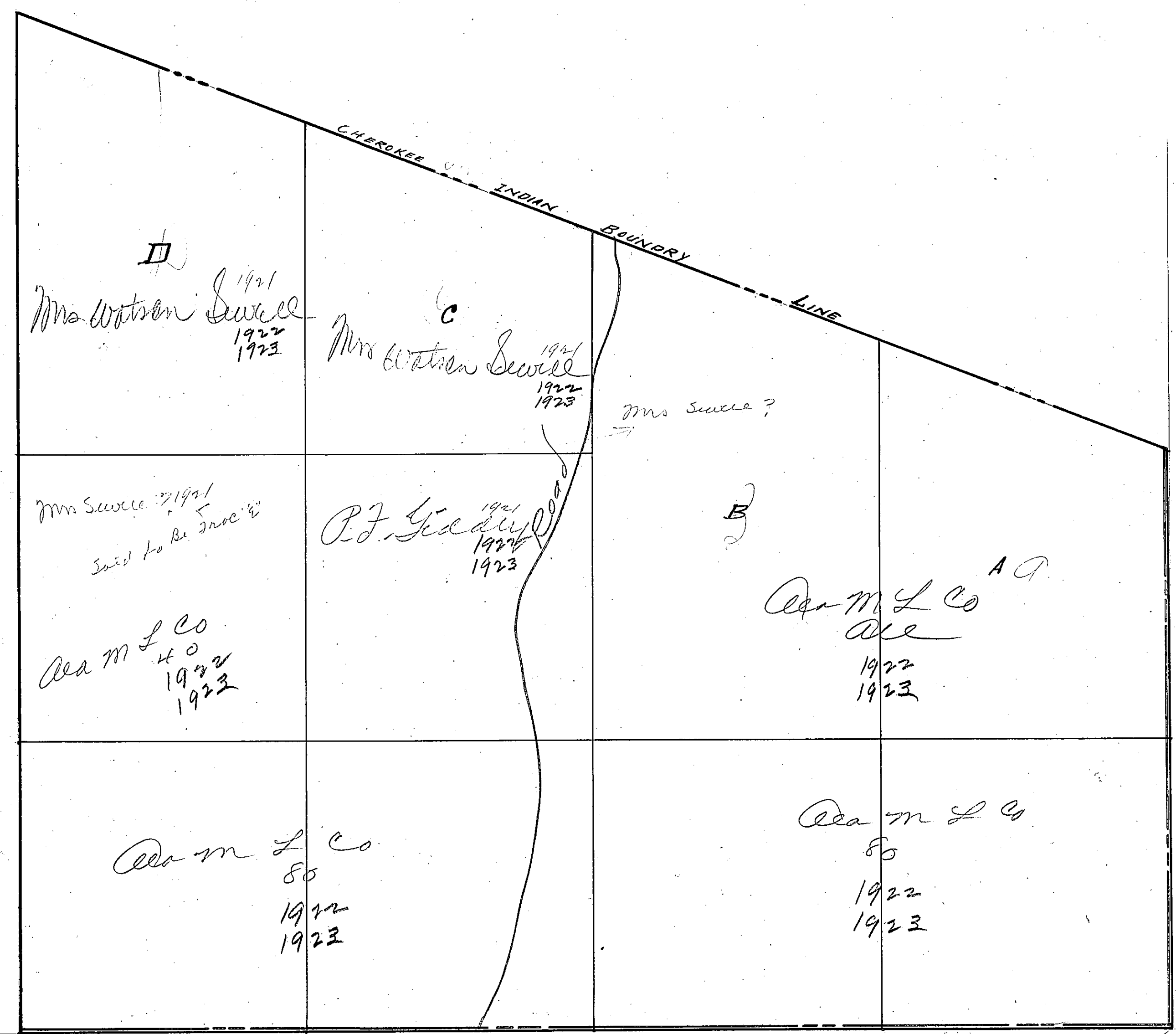

497
452

Section 26

Township 17

Range 7

<p>Mrs. Carrie May Brown 1921 1922 1923</p> <p>40.10</p> <p>40.10</p> <p>7/4 a</p>	<p>O. Brown 1921 1922 1923</p>	<p>E. M. Beard 1921 1922 1923</p> <p>B</p> <p>B. Beard 1921 1922 1923</p>	<p>CHEROKEE INDIAN BOUNDARY LINE</p> <p>A</p> <p>B. Beard 1921 1922 1923</p>
<p>Mrs. Carrie May Brown 1921 1922 1923</p> <p>W. J. Richards 1921 1922 1923</p> <p>W. J. Richards 1921 1922 1923</p>	<p>O. P. Brown 1921 1922 1923</p>	<p>B. Beard 1-2 Strip 1922 1923</p> <p>E. M. Beard 1921 1922 1923</p>	<p>J. M. ... ? 20</p> <p>1921-1922</p> <p>J. M. ... ?</p> <p>40.10</p>
<p>W. J. Richards 1921 1922 1923</p>	<p>W. B. Payne J. M. ... 1921</p>	<p>B. Beard 1921 1922 1923</p>	<p>Unknown Owner 1921</p>
<p>B. Beard 109 Michog 3 1/2 a 1921 1922 1923</p> <p>40.10</p> <p>40.10</p>	<p>Unknown Owner 1921</p>	<p>B. Beard 1921 1922 1923</p> <p>1/3 and 2/3 int 1922 1923</p> <p>1/3 and int E. M. Beard 1921 1922 1923</p>	<p>B. Beard 1921 1922 1923</p> <p>und. 1/3 int 1923</p> <p>E. M. Beard 1921 1922 1923</p> <p>40.10</p>

498
#53

Section 26

Township 12

Range 7

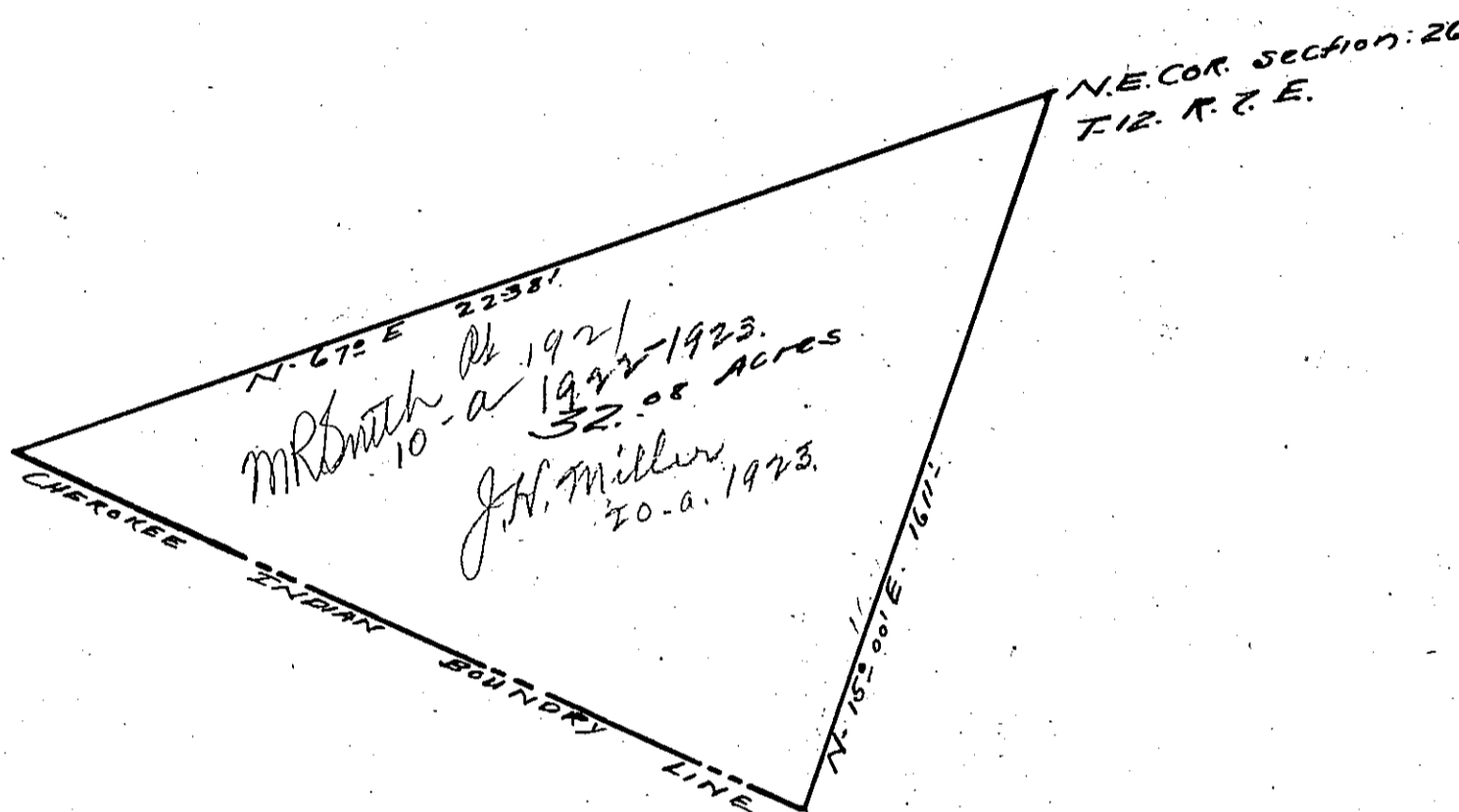

S

Blount County

Sec. 26-12-7
N. 434

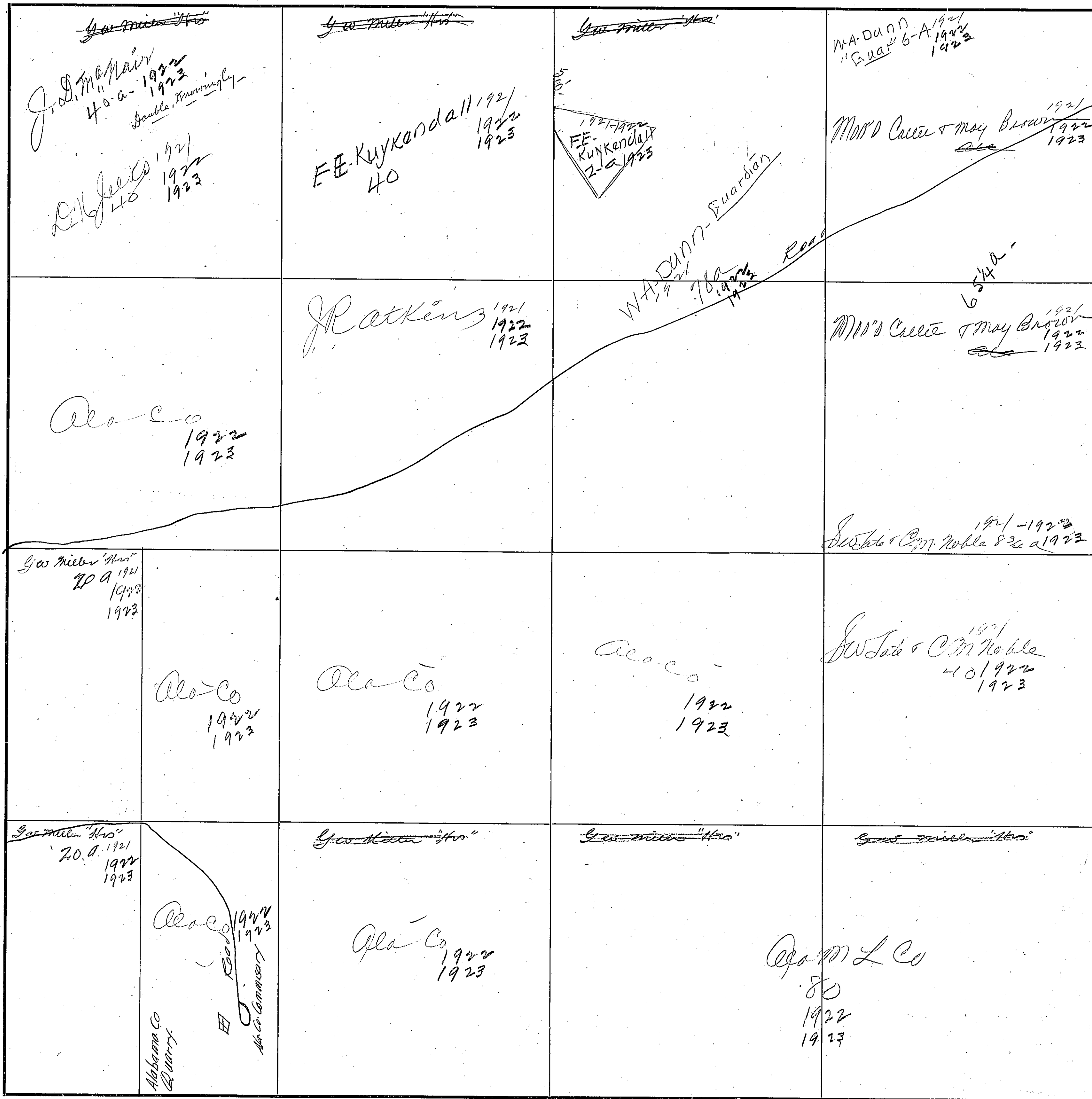

500
455

SECTION 28

TOWNSHIP 12

RANGE 7

<p>40-5-1005 1922 1923</p>	<p>40 1922 1923</p>	<p>40 1922 1923</p>	<p>40 1922 1923</p>	<p>40 1922 1923</p>
<p>40 1922 1923</p>	<p>40 1922 1923</p>	<p>40 1922 1923</p>	<p>40 1922 1923</p>	<p>40 1922 1923</p>
<p>40 1922 1923</p>	<p>40 1922 1923</p>	<p>40 1922 1923</p>	<p>40 1922 1923</p>	<p>40 1922 1923</p>
<p>40 1922 1923</p>	<p>40 1922 1923</p>	<p>40 1922 1923</p>	<p>40 1922 1923</p>	<p>40 1922 1923</p>

Will King Kendall
10-2-1923

Hardy - Rice
20
1922
1923

Tru. Telks S
20
1922
1923

Gosmice
1921
1922
1923

Gosmice
1921
1922
1923

Gosmice
1922

Scale - 300 Ft. = 1 inch

COUNTY Etowah County

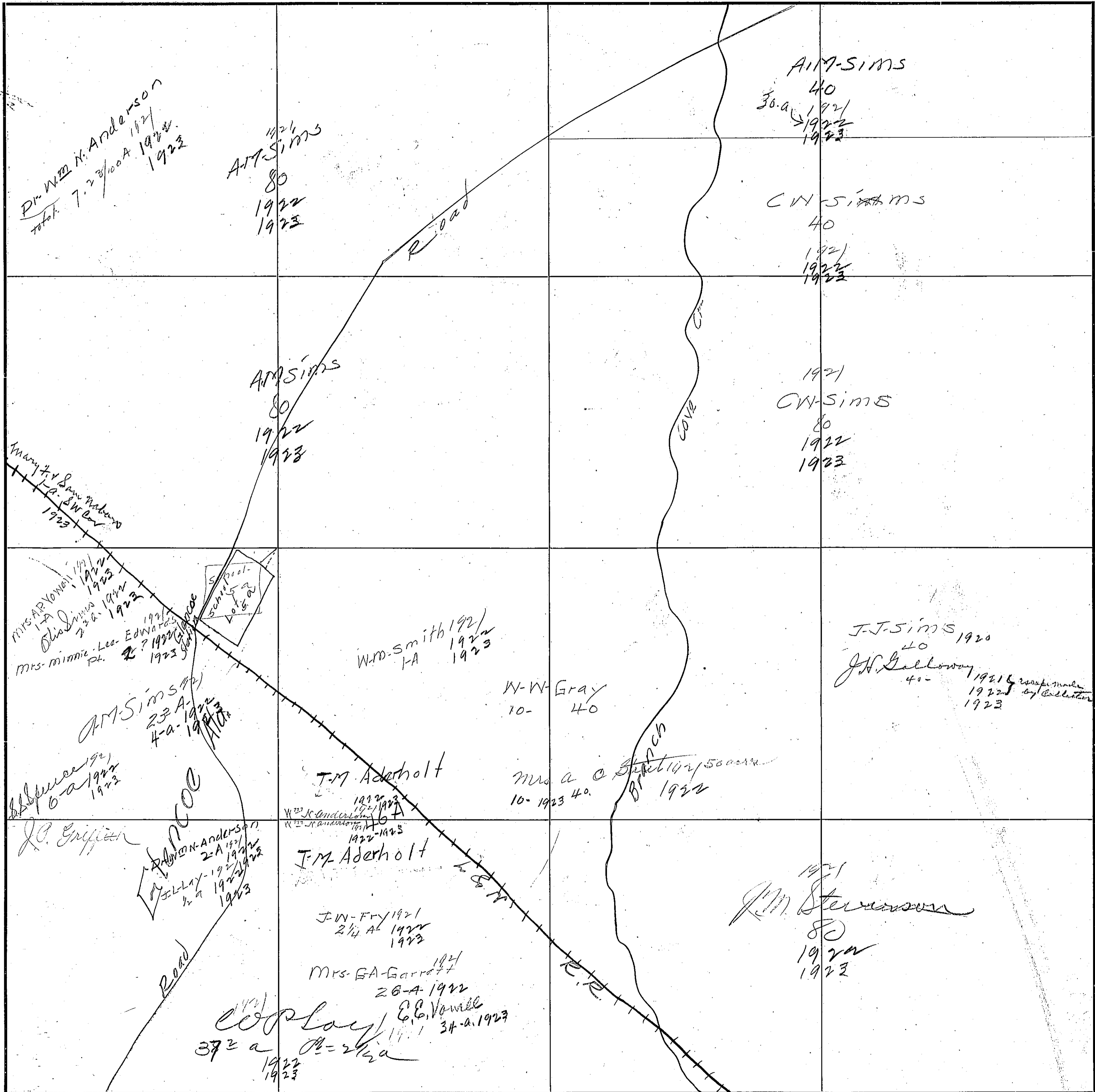

507
#574

SECTION 30

TOWNSHIP 12

RANGE 7

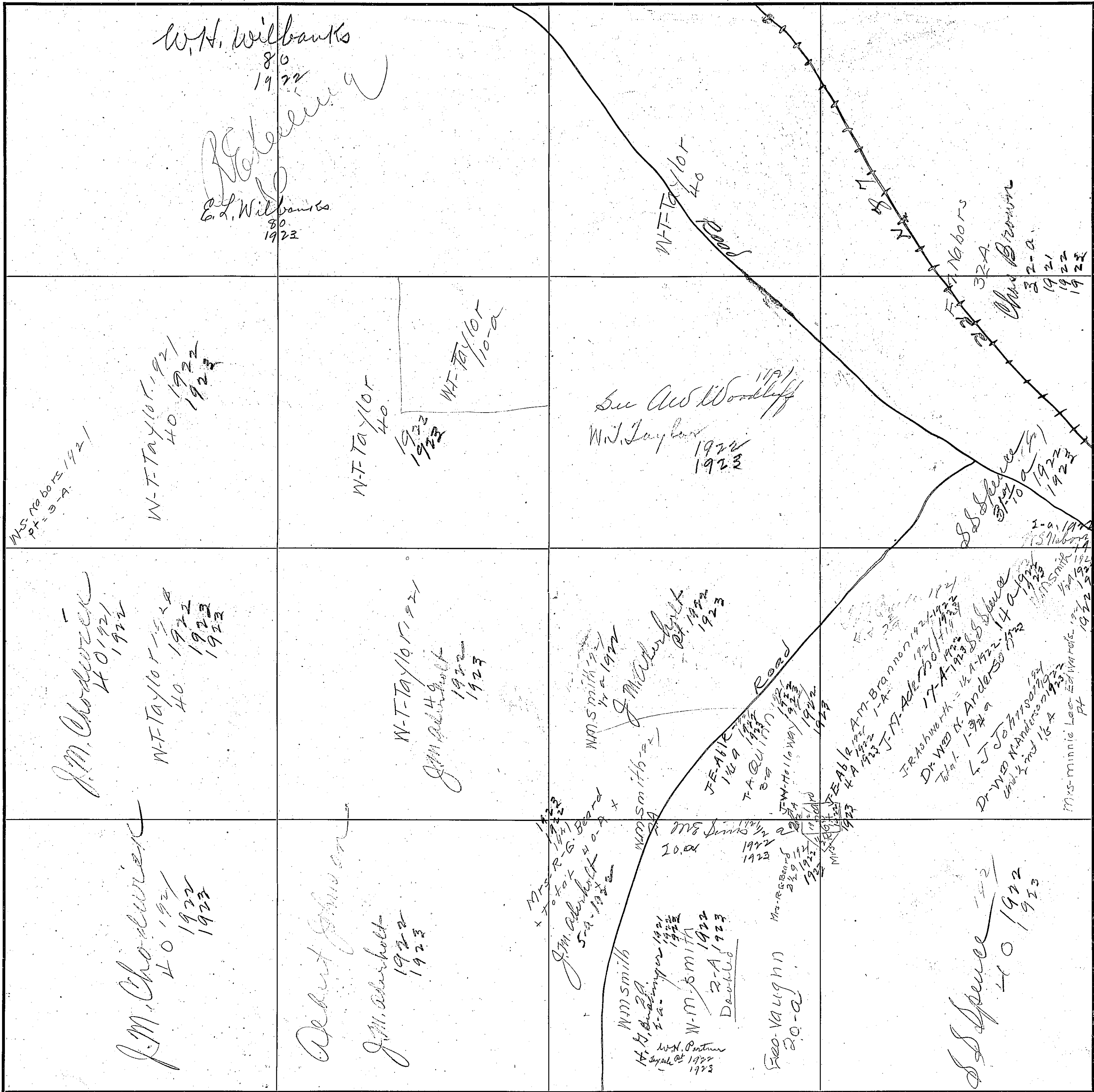

COUNTY Elsworth County

Scale - 300 Ft. = 1 inch

31-12-7

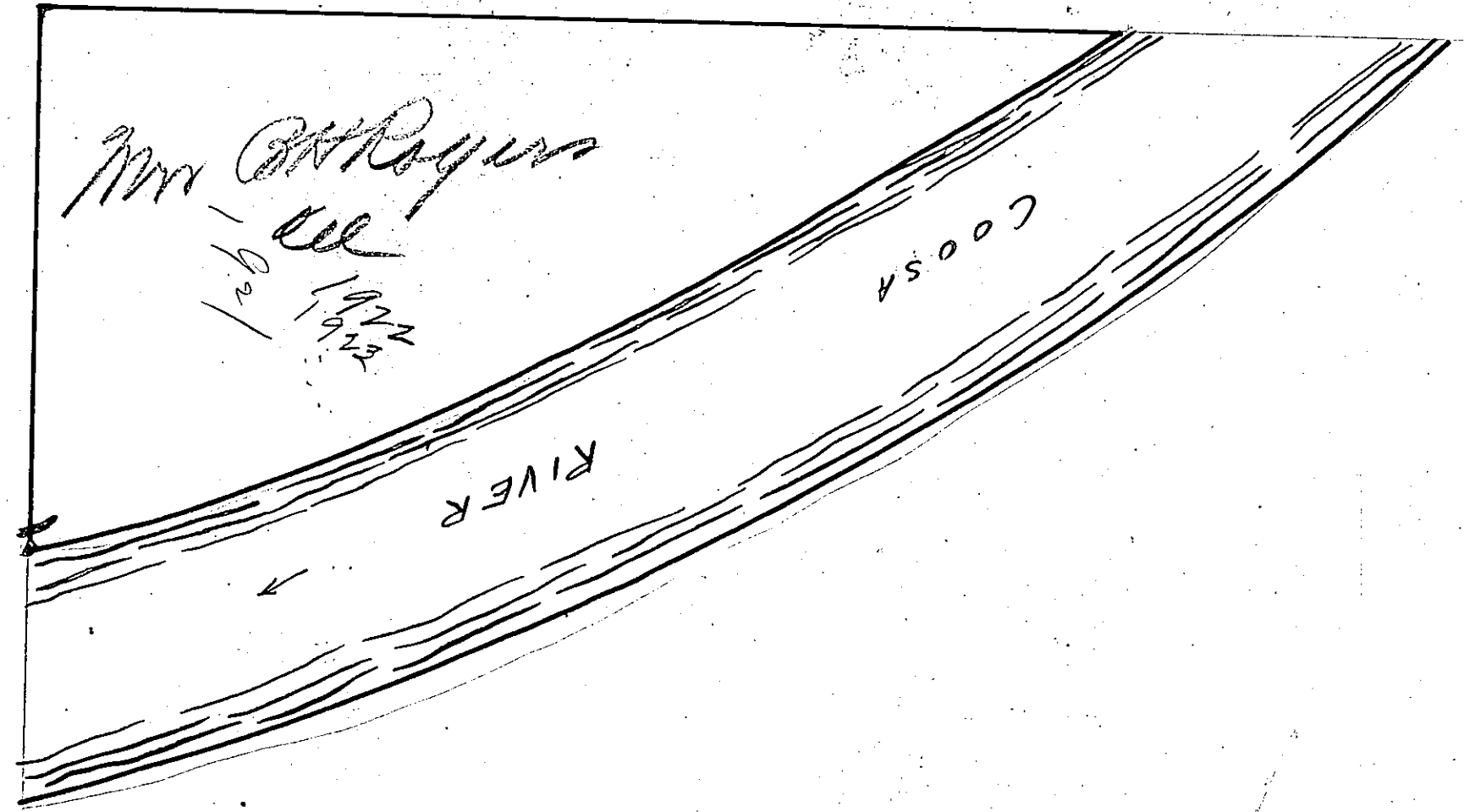

Section 31
Twp 12 S

Range 12

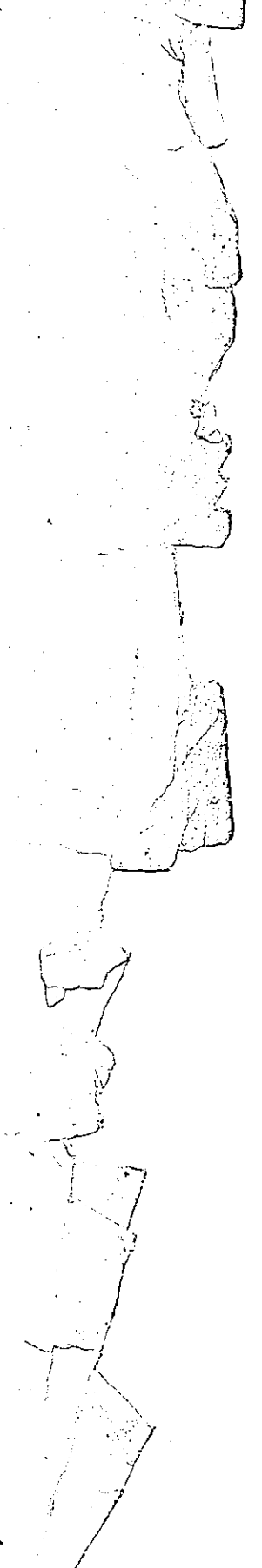

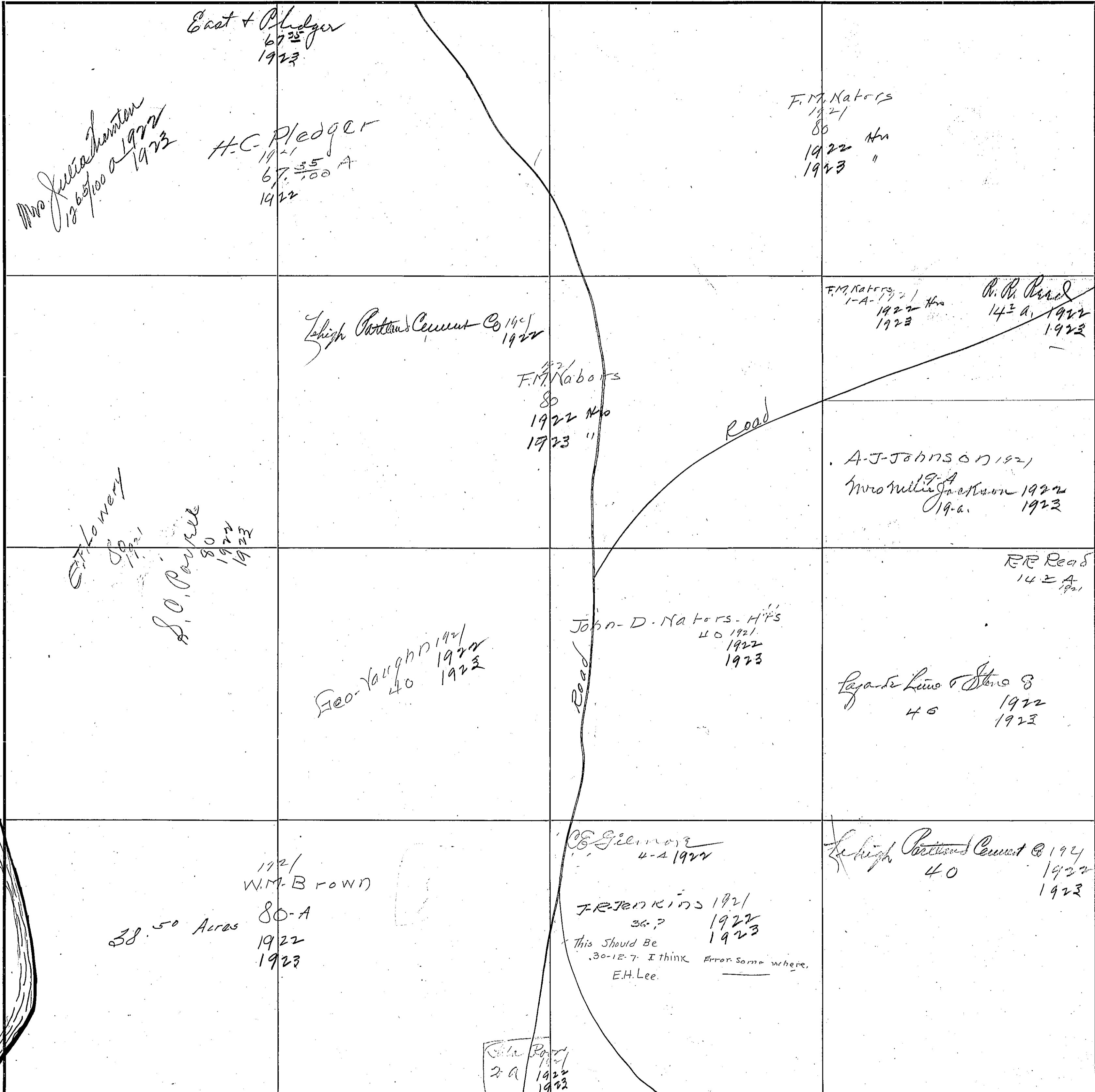

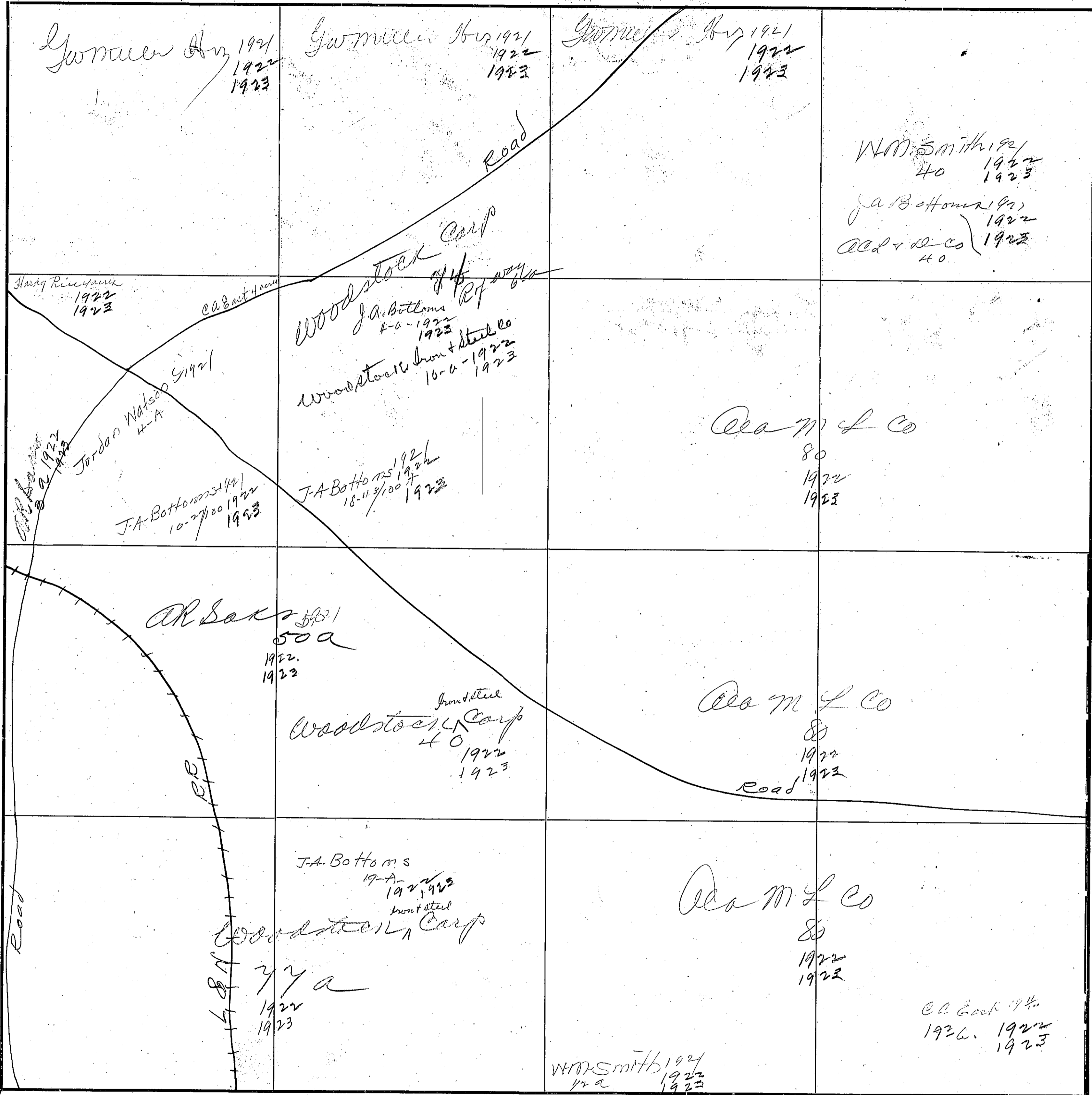

COUNTY Eloph County
Jama

Scale - 300 Ft. = 1 Inch

507
462

SECTION 34

TOWNSHIP 12

RANGE 7

	<p>Alco 1922 1923</p>	<p>Alco 1922 1923</p>	<p>Woodstock Front Street Camp 1922 1923</p>
<p>R. J. + W. J. Michong 40 1921</p>	<p>R. J. + W. J. Michong 40 1921 Woodstock Front Street Camp 1922 1923</p>	<p>Woodstock Front Street Camp 1922 1923</p> <p>Mr J Dowling 1921 40 Mrs Lucile Small 40-1922 1923</p>	<p>Woodstock Front Street Camp 1921 1922 1923</p> <p>Mrs Lucile Small 80 1921 1923</p> <p>Mrs J Dowling 1921 80 1921</p>



COUNTY Etowah County

Scale—300 Ft.—1 inch.

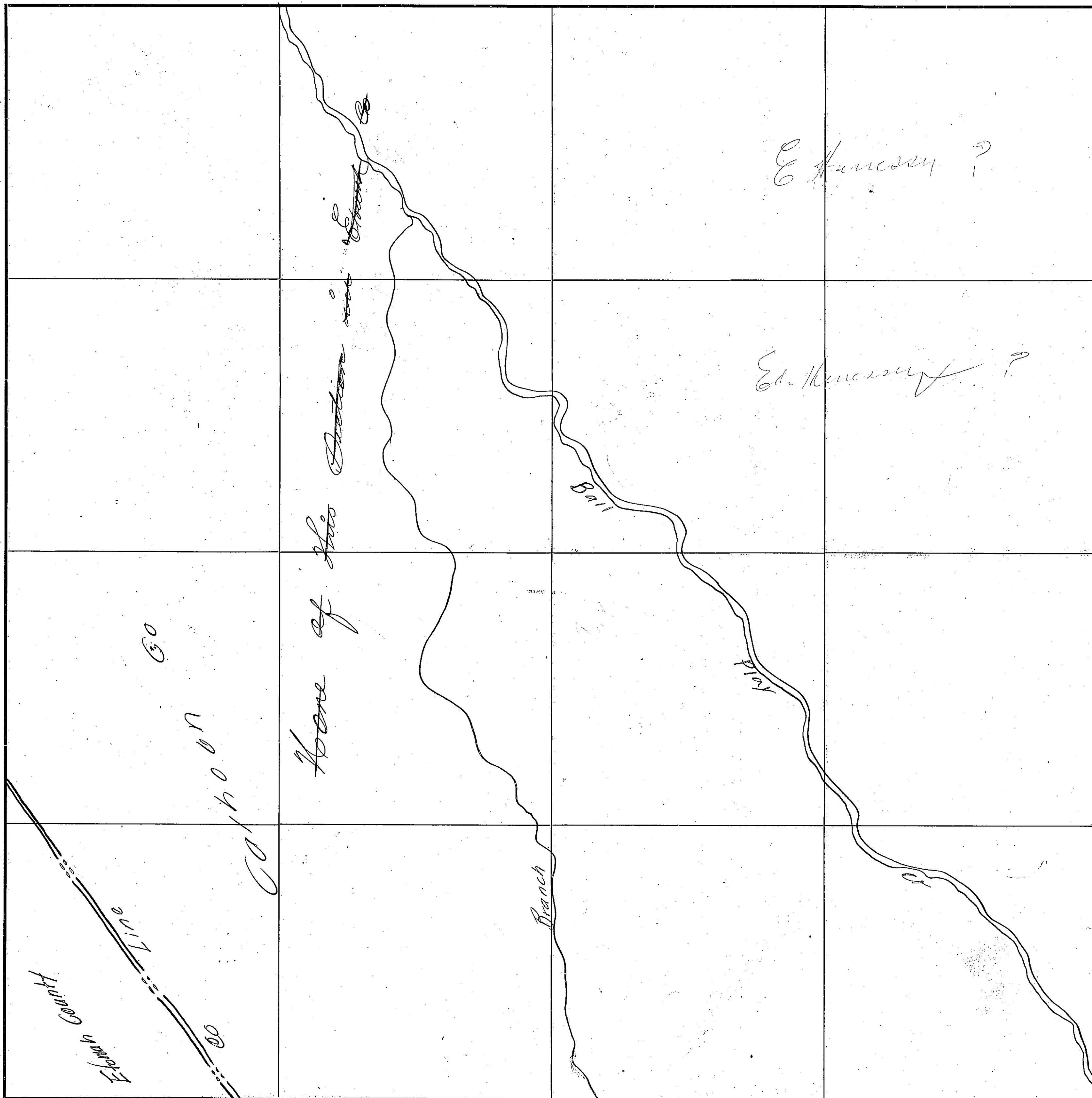

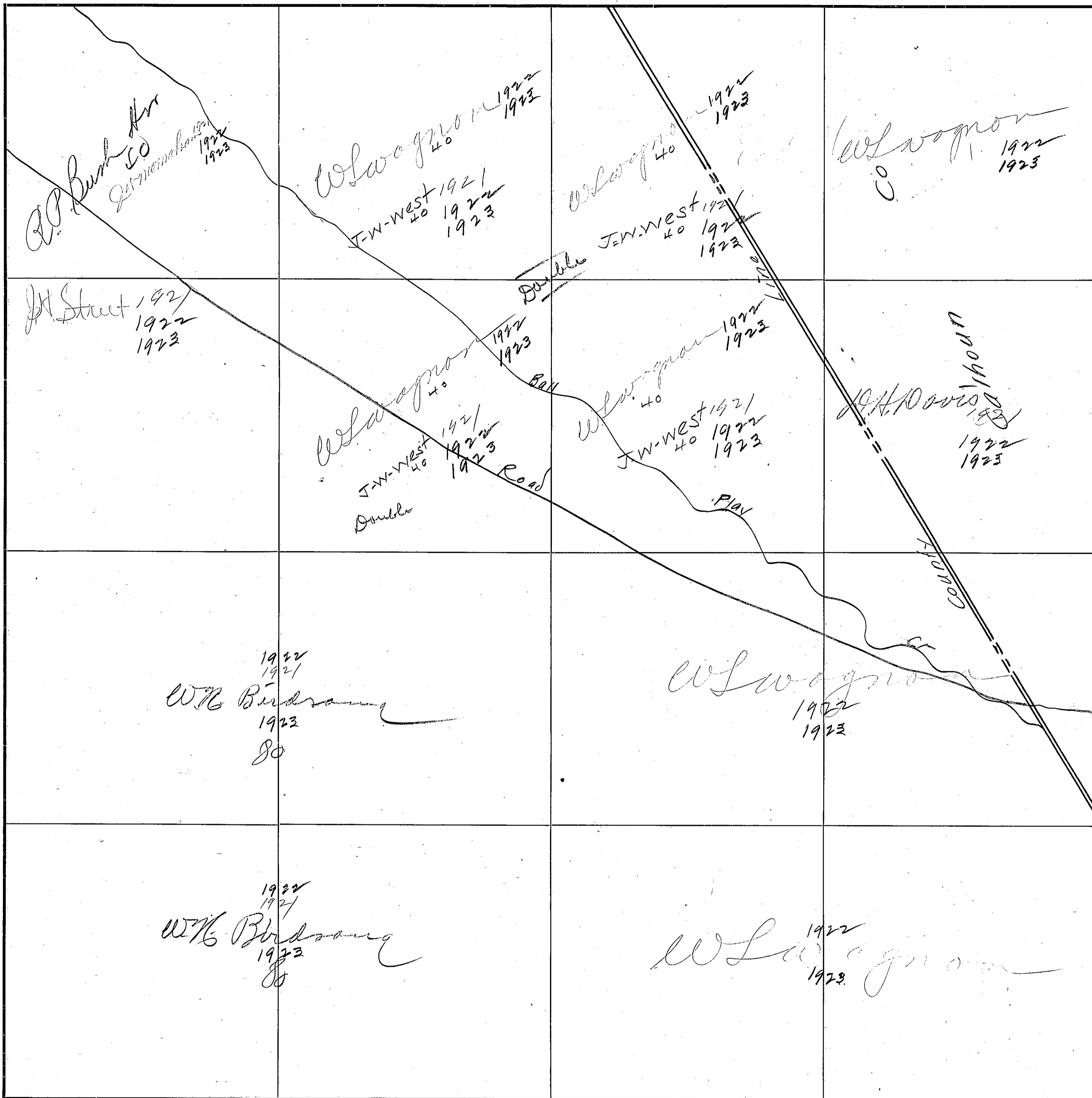

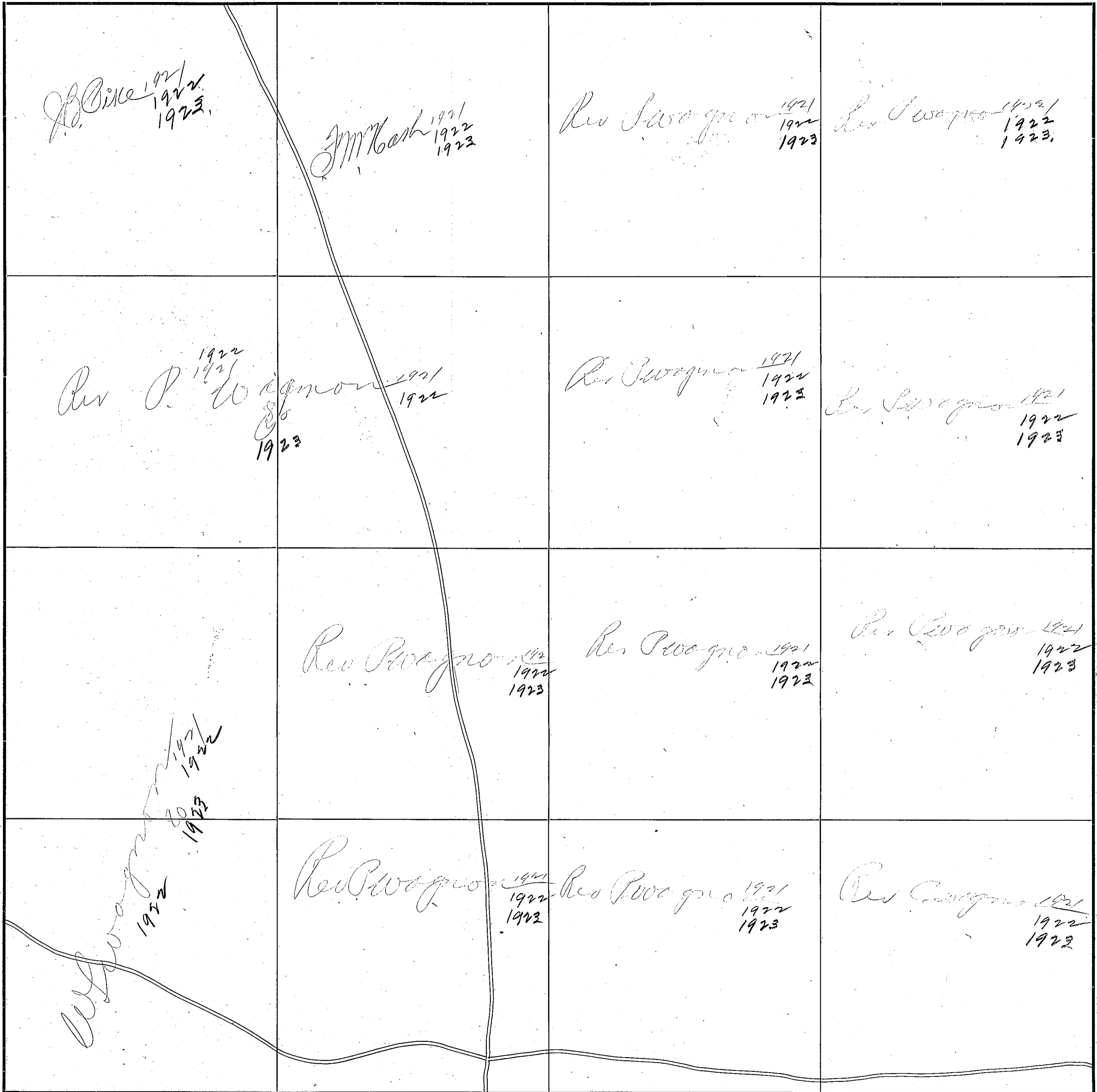

512
464

SECTION 5

TOWNSHIP 13

RANGE 8

<p>Frank Mc Coy 1921 1922</p> <p>H. D. Sturkie 40-1922</p>	<p>Frank Mc Coy 1921 1922</p> <p>H. D. Sturkie 80 1923</p>	<p>Frank Mc Coy 1921 1922</p>	<p>ASL Co 1922 1923</p>
<p>Frank Mc Coy 1921 1922</p> <p>H. D. Sturkie 40-1923</p>	<p>Frank Mc Coy 1922</p> <p>ASL Co 1922 1923</p>	<p>Frank Mc Coy 1921 1922</p>	<p>Frank Mc Coy 1921 1922</p> <p>H. D. Sturkie 80 1923</p>
<p>Frank Mc Coy 1921</p> <p>H. D. Sturkie 80 1923</p>	<p>Frank Mc Coy 1922</p>	<p>Frank Mc Coy</p> <p>H. D. Sturkie 80 1923</p>	<p>Frank Mc Coy 1922</p>
<p>Lee 1922 1923</p>	<p>W. M. Ford 40 1921 1922 1923</p>	<p>W. M. Ford 40 1921 1922 1923</p>	<p>1921 1922 1923</p>

COUNTY

Blount County

Scale - 300 Ft. = 1 inch

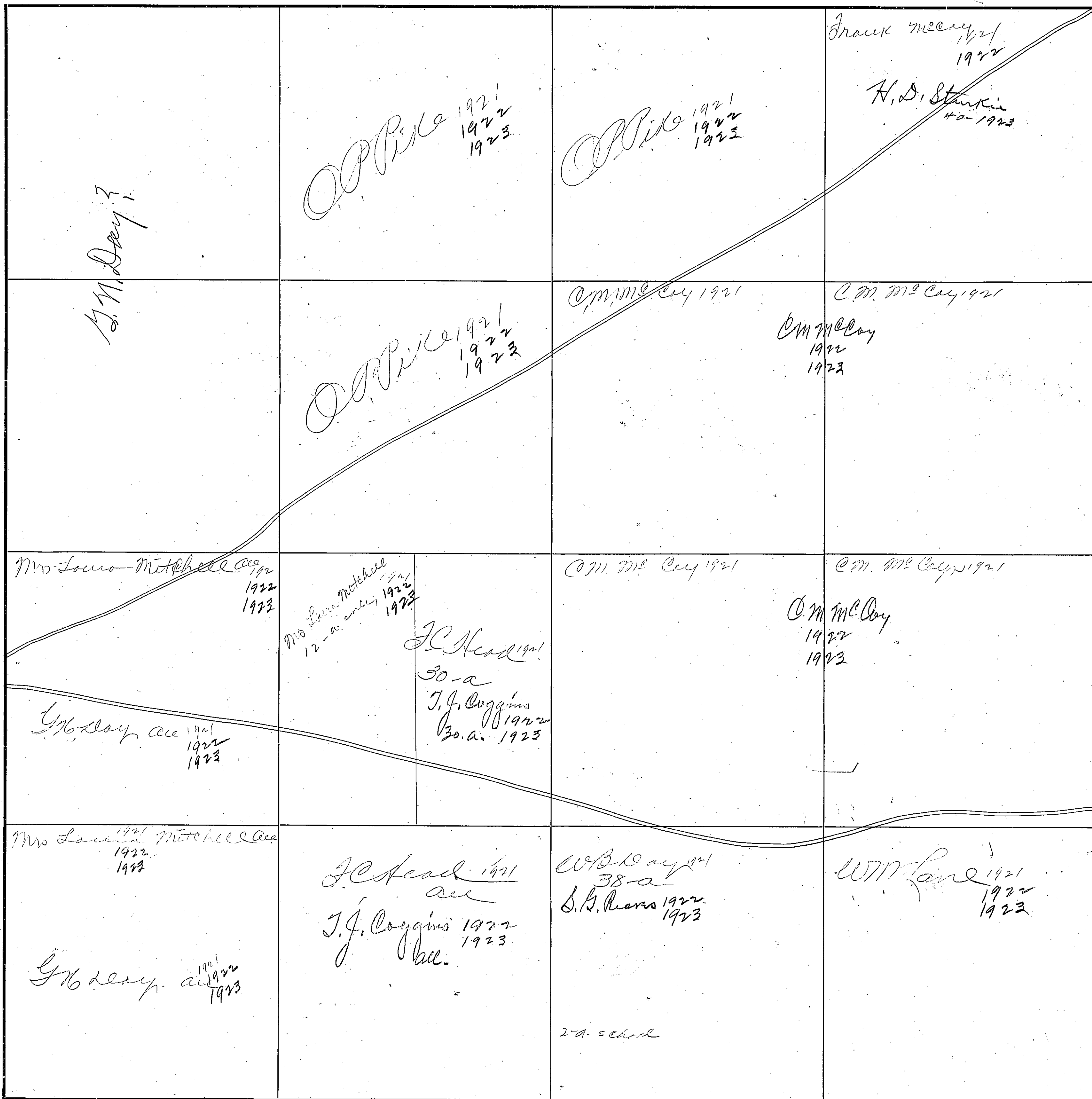

514
469

SECTION 7

TOWNSHIP 12

RANGE 8

<p><i>J. H. Young</i> 1922 1923</p>	<p><i>Chas. O. [unclear]</i> 1921</p>	<p><i>Ed. H. [unclear]</i> 1921</p>	
<p><i>Chas. O. [unclear]</i> 1922 1923</p> <p><i>Susan [unclear]</i> 1921 1922 1923</p>	<p><i>E. [unclear]</i> 1921 1922 1923</p>	<p><i>John H. [unclear]</i> 20</p> <p><i>Ed. H. [unclear]</i> 1922 1923</p> <p><i>John H. [unclear]</i> 20</p>	<p><i>John H. [unclear]</i> 20</p>
<p><i>Miss M. E. Johnson</i> 1921</p> <p><i>Miss M. E. Johnson</i></p> <p><i>Miss M. E. Johnson</i> 1922</p> <p><i>Slaughter M. Mahan</i> 40-1923</p>	<p><i>E. [unclear]</i> 1921 1922 1923</p> <p><i>30-a</i></p> <p><i>April 10-a</i> 1922</p>	<p><i>J. L. Coffey</i> 1921 1922</p> <p><i>40</i></p>	
<p><i>J. M. [unclear]</i> 1921 1922 1923</p>	<p><i>April [unclear]</i> 1922 1923</p>	<p><i>J. H. Collins</i> 40</p> <p><i>H. D. Sturkie</i> 40 1922 1923</p> <p><i>H. D. Sturkie</i> 80 1922 1923</p> <p><i>J. H. Collins</i> 80</p>	

COUNTY Etowah County

Scale—300 Ft.=1 inch.

<p>Ed Hensen 36-a 1921 1922 1923</p>	<p>W.M. Ford 28-a 1921 1922 1923</p> <p>Ed Hensen 15-a 1921 1922 1923</p>	<p>W.M. Ford 1921 1922 1923</p>	<p>Grey 14-a 1921 1922 1923</p> <p>W.M. Ford 25-a 1921 1922 1923</p>
<p>Ed Hensen 1921 1922 1923</p>	<p>Ed Hensen 1921 1922 1923</p>		<p>M.N. Saunders 80 1921 1922 1923</p>
<p>A.G. Rutledge 1921 1922 1923</p>			<p>M.N. Saunders 80 1921 1922 1923</p>
<p>A.G. Rutledge 1921 1922 1923</p>			<p>M.N. Saunders 80 1921 1922 1923</p>

Scale-300 Ft.=1 Inch

COUNTY Blount County

517
#41

SECTION 9

TOWNSHIP 12

RANGE 8

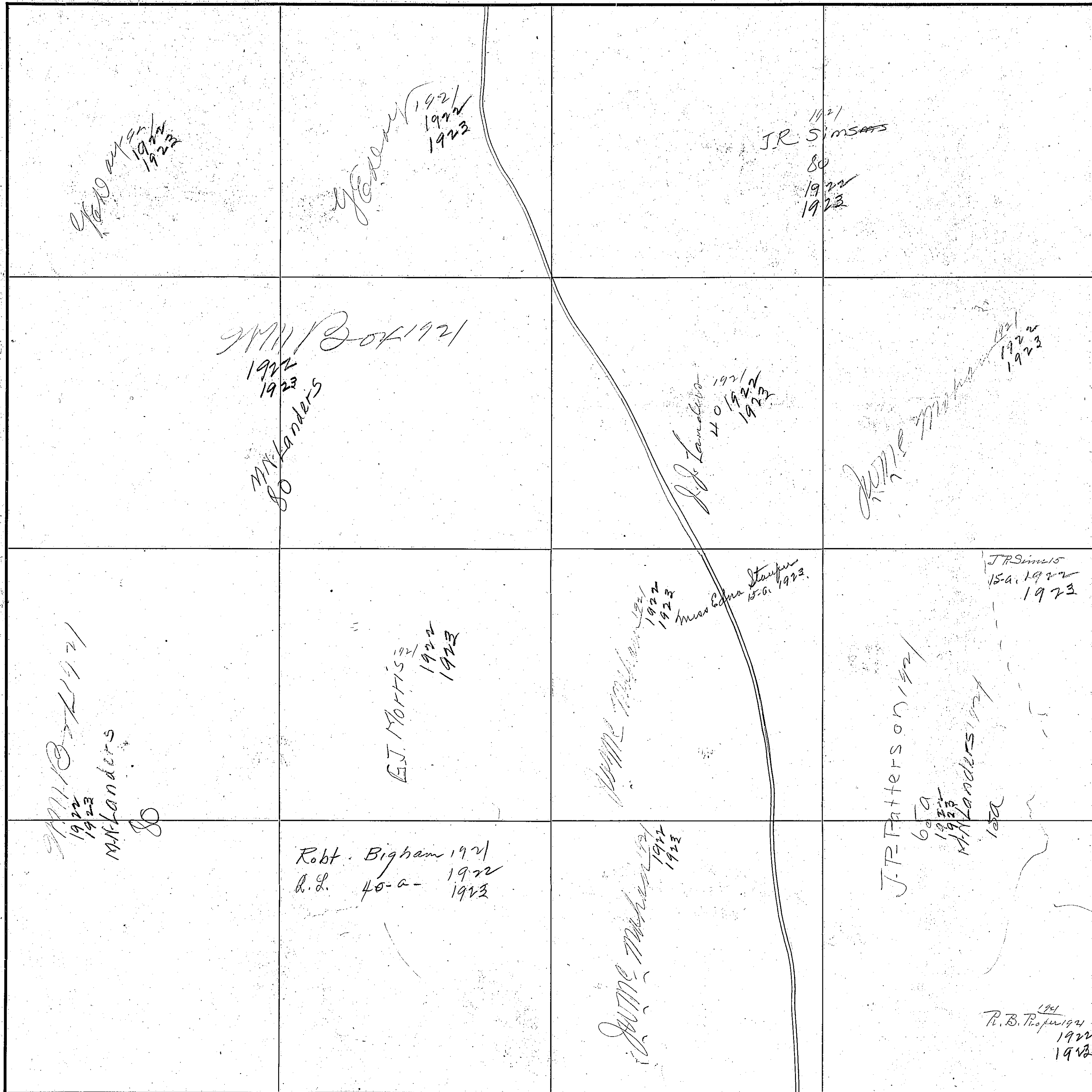

COUNTY

Etowah County

Scale - 300 Ft. = 1 inch

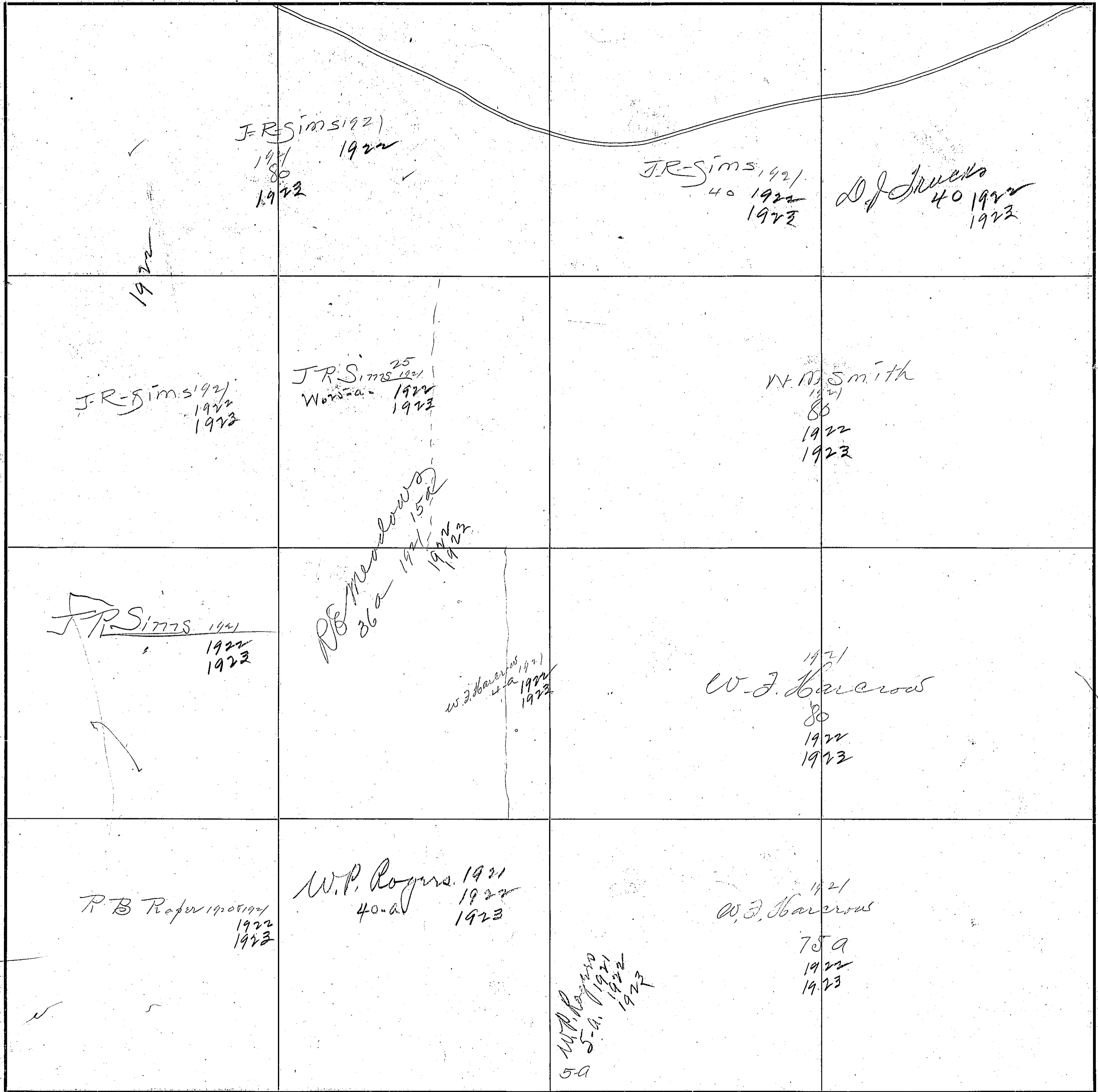

519
#42

SECTION 11

TOWNSHIP 12

RANGE 8

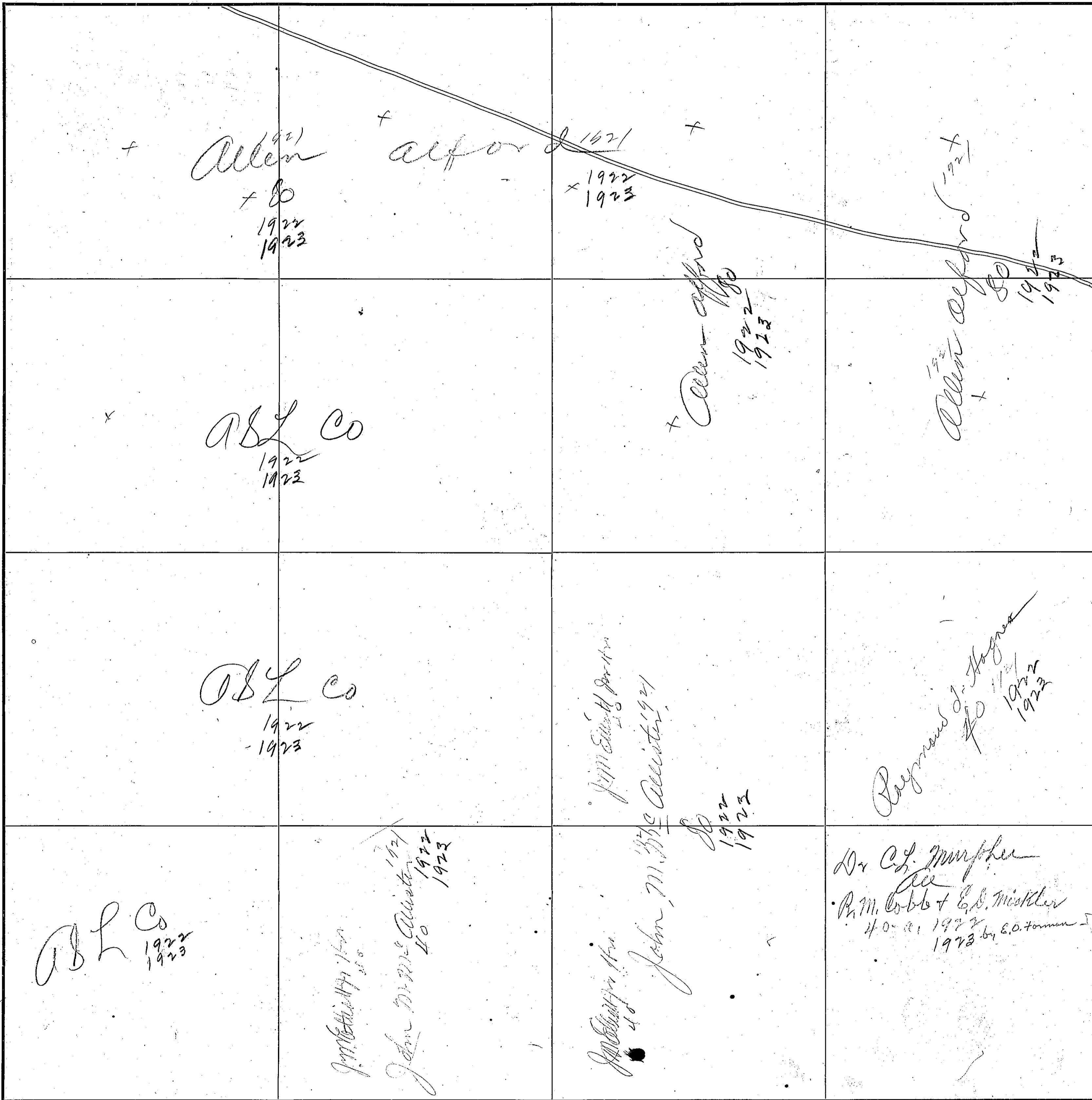

COUNTY

Blount County

Scale - 300 Ft. = 1 inch

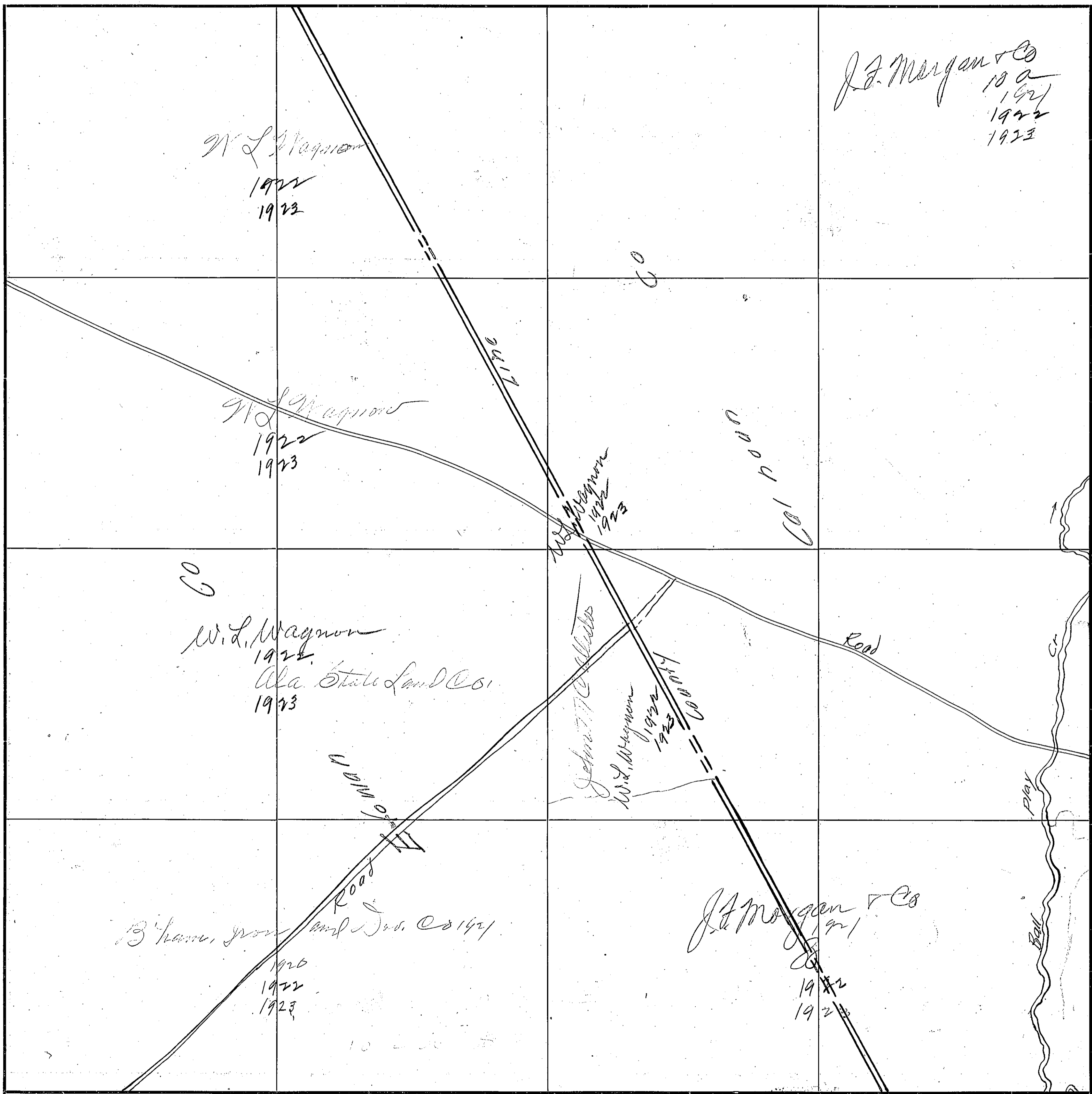

521
445

SECTION 13

TOWNSHIP 12

RANGE 8

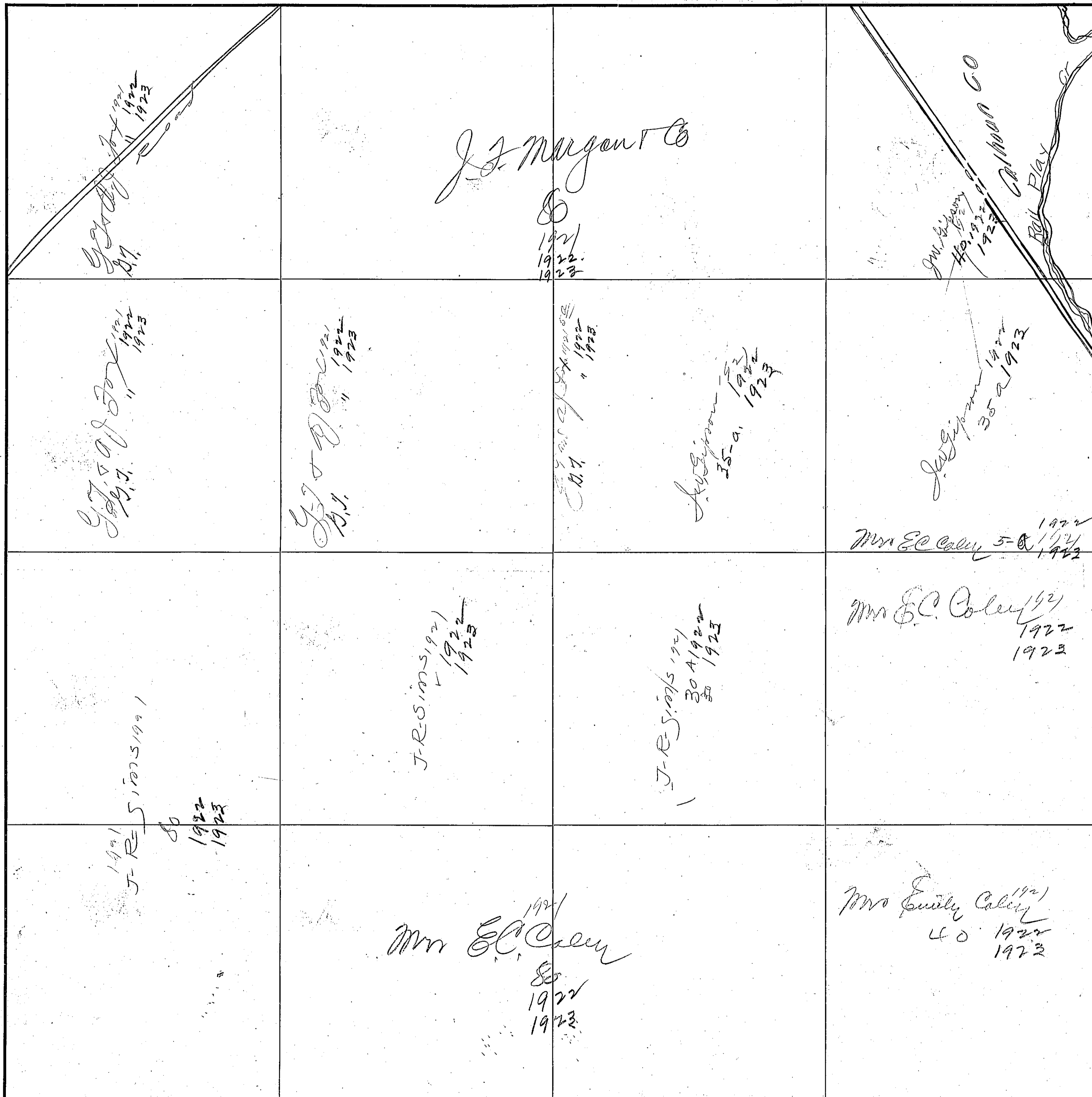

COUNTY

Floyd County

Scale-300 Ft.=1 inch

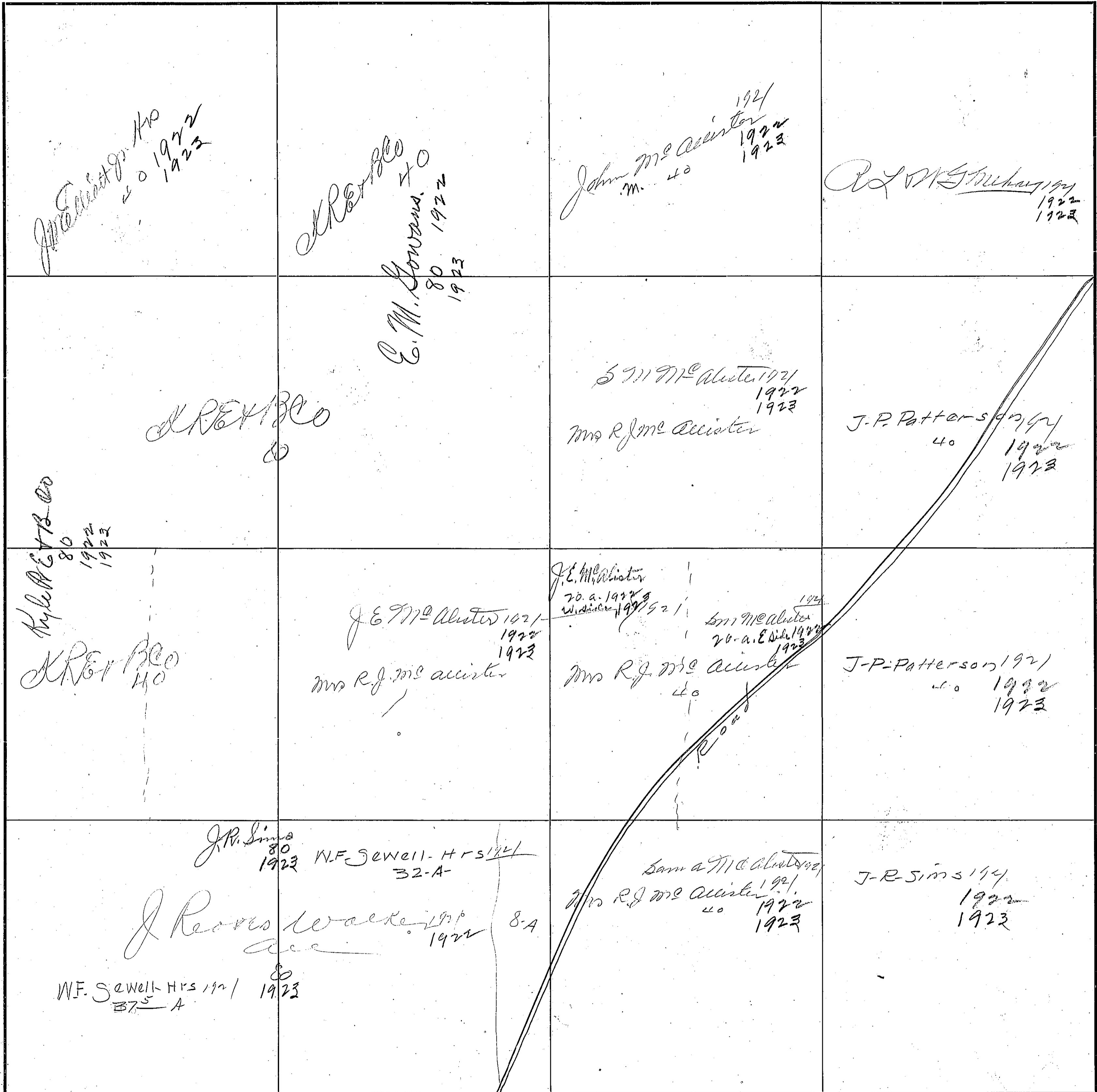

Scale - 300 Ft. = 1 Inch

COUNTY Iowa County

523
4/24

SECTION 15

TOWNSHIP 12

RANGE 8

<p>EAWINGFIELD 52 1922 1923</p>	<p>A. J. Ayrault 40 1921 1922 1923</p>	<p>ASL CO 80 A. J. Ayrault 50 1921 1922 1923</p>	<p>ASL CO 40 D. H. Stack & Thorpe 40 + 1/2 a/c 15 Strip Through NE-1/4</p>
<p>Bud Martin 1921 J. M. Spraggins 1922 40 a/c</p>	<p>A. A. Heath 40 1922 1923</p>	<p>A. J. Ayrault 40 1921 1922 1923</p>	<p>ASL CO 80 C. R. E. & B. Co 80 1922 1923</p>
<p>Bud Martin 1921 J. M. Spraggins 1922 40 a/c 1923</p>	<p>J. M. Spraggins 20 1922 1923</p>	<p>J. M. Spraggins 40 a/c 1922 1923</p>	<p>A. J. Ayrault 40 1921 1922 1923</p>
<p>F. L. Tyler 1921 1921 J. R. Sims 1922 1923</p>	<p>J. C. Tyler 1921</p>	<p>J. R. Sims 1921 1922 1923</p>	<p>ASL CO 40 C. R. E. & B. Co 80 1922 1923</p>

COUNTY Elowah County

Scale - 300 Ft. = 1 inch

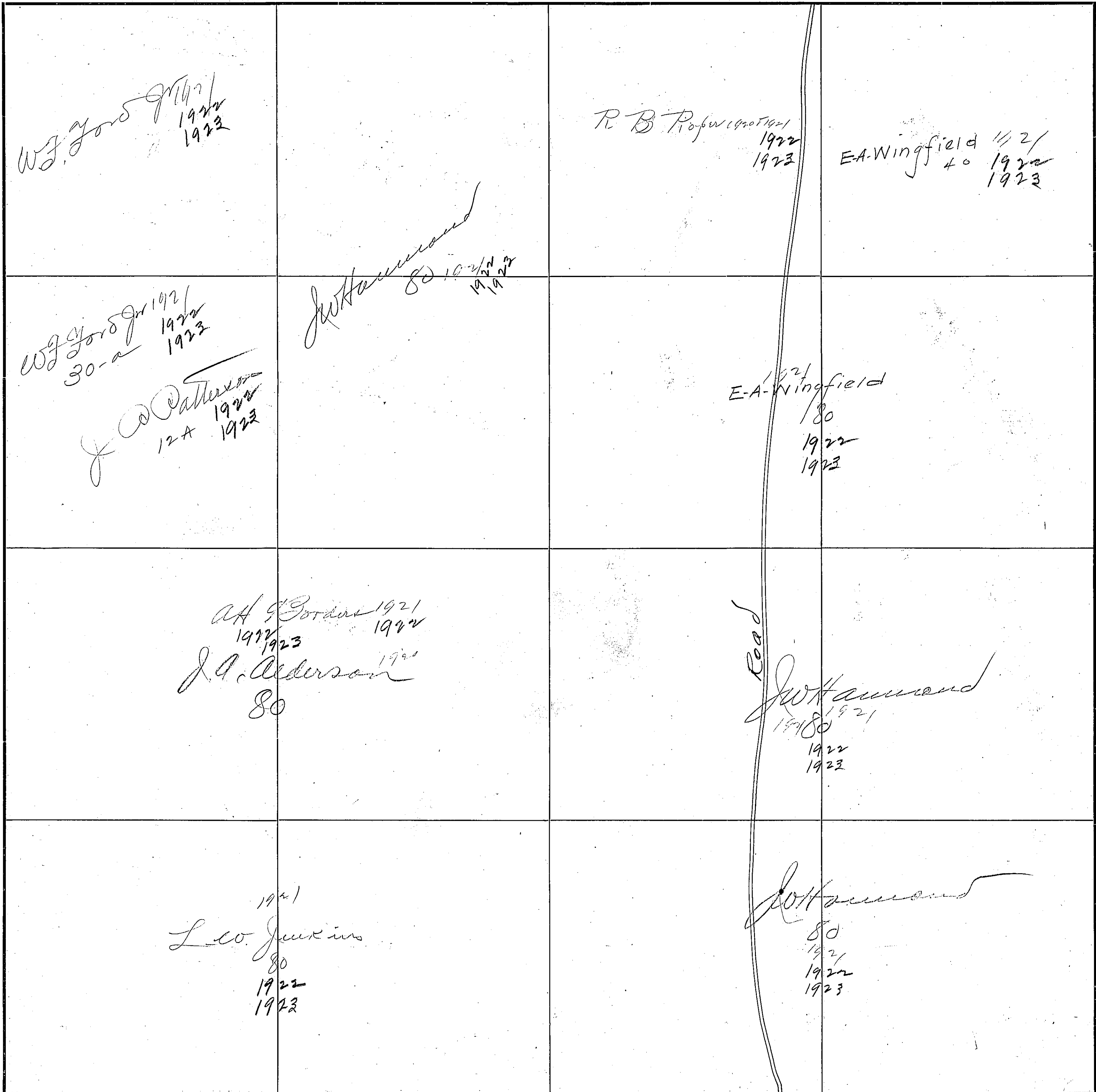

Compiled
by E. H. Lee
Surveyor

526
449

SECTION 17

TOWNSHIP 12

RANGE 8

		<p>ASH CO 80</p> <p>3-a- 1921 1922 1923</p> <p>M-F Landers 1-77 1922 1923</p>	<p>M-F Landers 1921 80 1922 1923</p>
<p>G.G. Morris 1921 80 1922</p>	<p>G.G. Morris 1921 80 1922 1923</p>	<p>ASH CO 80</p> <p>J.D. Landers 1-9 1921 1922 1923</p>	
<p>J.D. Landers 40 1921 1922 1923</p>	<p>J.D. Landers 40 1921 1922 1923</p>	<p>ASH CO 80</p> <p>J.D. Landers 40 1921 1922 1923</p>	<p>W.D. Shoham 25 a 1921</p> <p>J.D. Landers 40 1921 1922 1923</p>
<p>Cranford Street 1921 1922 1923</p>	<p>J.E. Morritt 40 1921 1922 1923</p>	<p>J.E. Morritt 40 1921 1922 1923</p>	<p>W.D. Shoham 50 a = 55 acres 1921</p> <p>J.K. Morris 40 1921 1922 1923</p>

COUNTY Elbert County

Scale—300 Ft.—1 inch

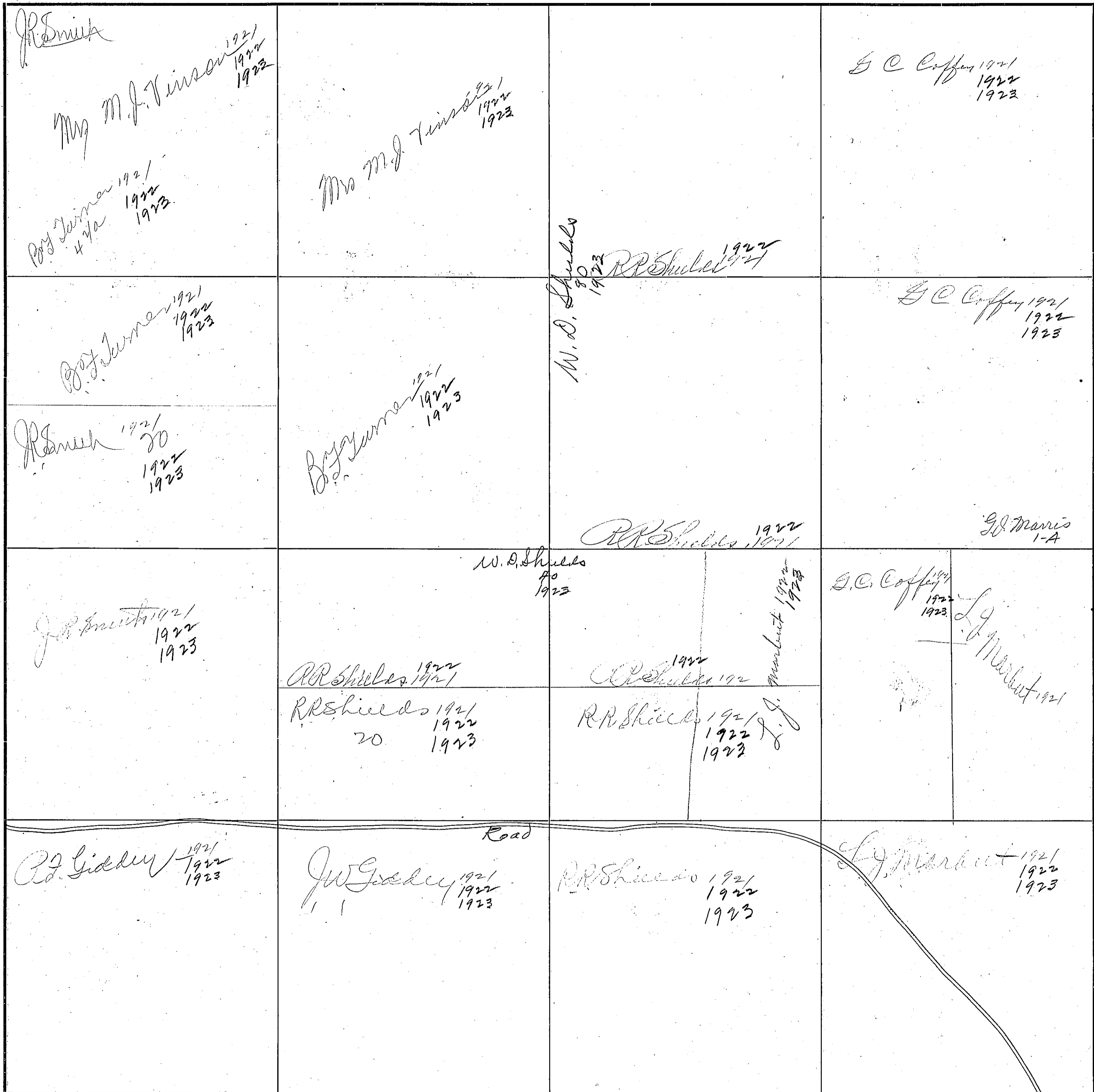

Scale—300 Ft.=1 Inch

COUNTY Etowah County

578
H 81

SECTION 19

TOWNSHIP 12

RANGE 8

<p>P. F. Giddney 1921 1922 1923</p>	<p>J. W. Giddney 1921 1922 1923</p> <p>P. F. Giddney 1921 1922 1923</p>		<p>L. J. Marbit 1921 1922 1923</p>
<p>Steele & L. L. Loring</p>	<p>A. J. Steers & J. H. Loring 1921 1922 1923</p>	<p>A. J. Steers & J. H. Loring 1921 1922 1923</p>	
<p>Geo. Patterson 1921 1922 1923</p>	<p>A. J. Steers & J. H. Loring 1921 1922 1923</p>	<p>A. B. Morgan 1921 1922 1923</p>	<p>A. J. Steers & J. H. Loring 1921 1922 1923</p>
<p>Wiley C. Stewart 1921 1922 1923</p> <p>36-2</p>	<p>Wiley C. Stewart 1921 1922 1923</p>	<p>Wiley C. Stewart 1921 1922 1923</p>	<p>Wiley C. Stewart 1921 1922 1923</p>
<p>John M. Franklin 1921 1922 1923</p> <p>10 a</p>	<p>Wiley C. Stewart 1921 1922 1923</p>	<p>Wiley C. Stewart 1921 1922 1923</p>	<p>Wiley C. Stewart 1921 1922 1923</p>

COUNTY Blount County

Scale—300 Ft.=1 inch

529
482

FORM No. 1
MANUFACTURED BY
ROBERTS & SON

SECTION 20

TOWNSHIP 12

RANGE 8

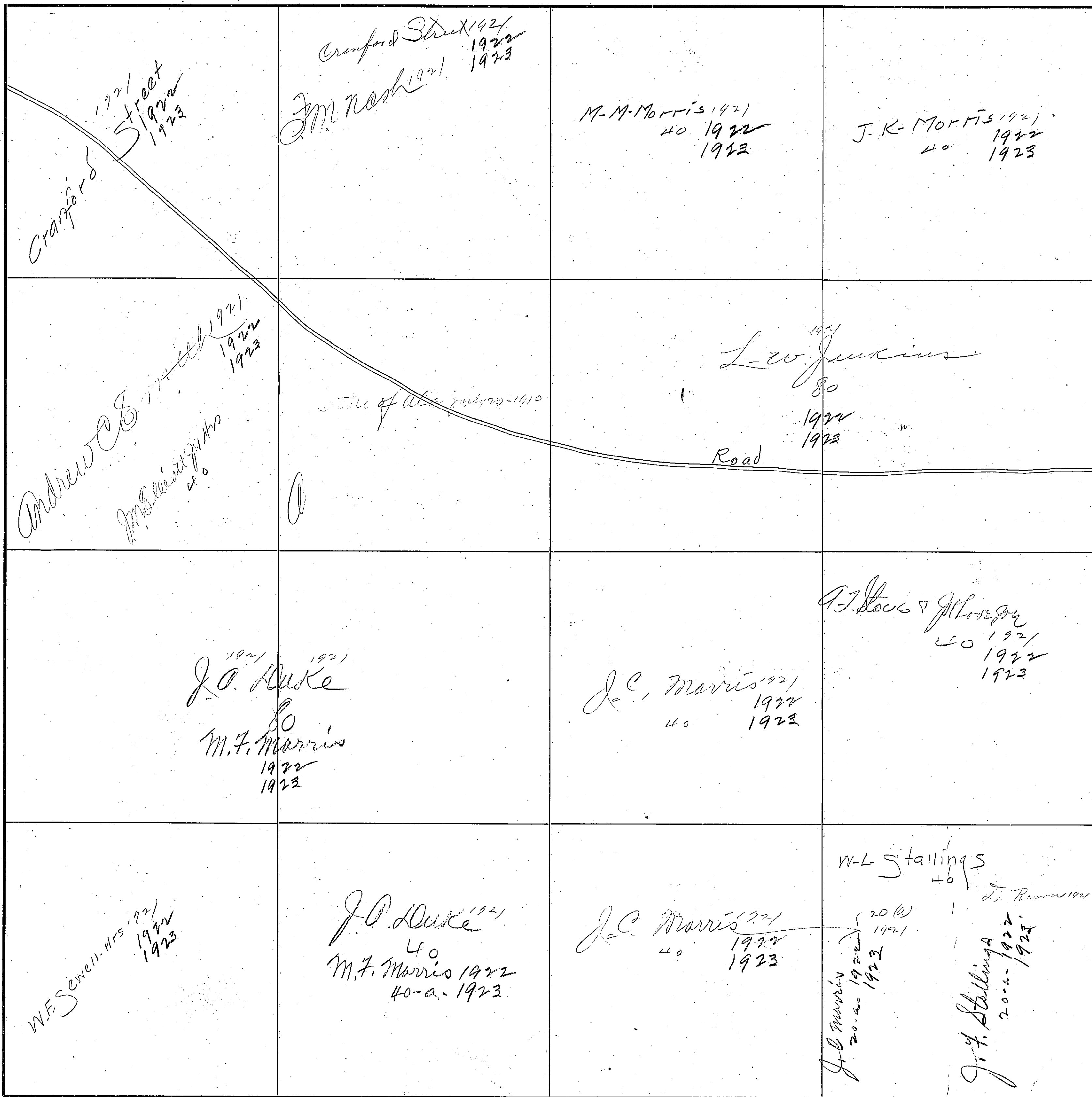

COUNTY

Iowa County

Scale-300 Ft.=1 Inch

530
483

SECTION 21

TOWNSHIP 12

RANGE 8

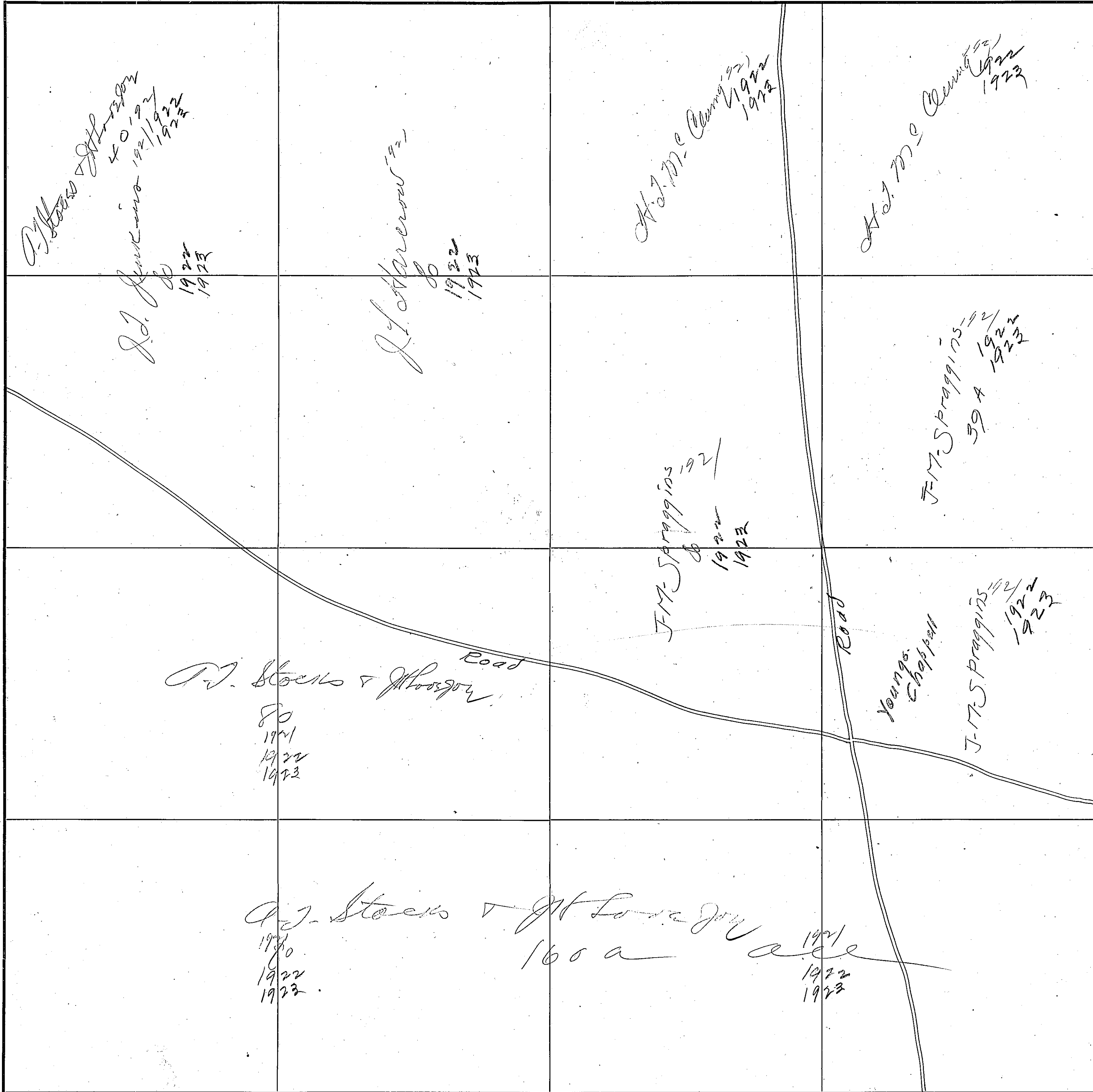

COUNTY

Fitch County

Scale—300 Ft.=1 inch

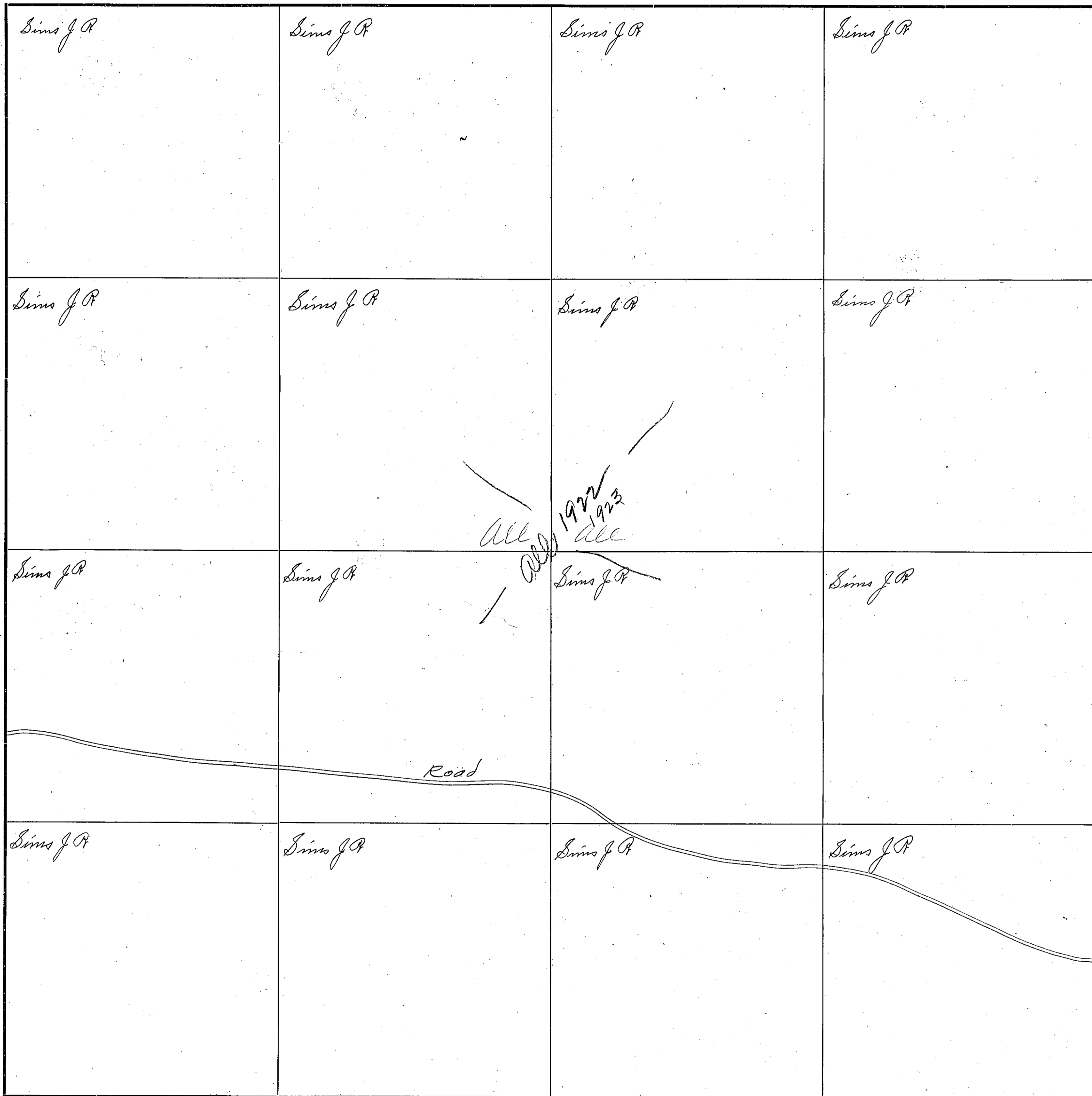

532
#88

SECTION 28

TOWNSHIP 12

RANGE 8

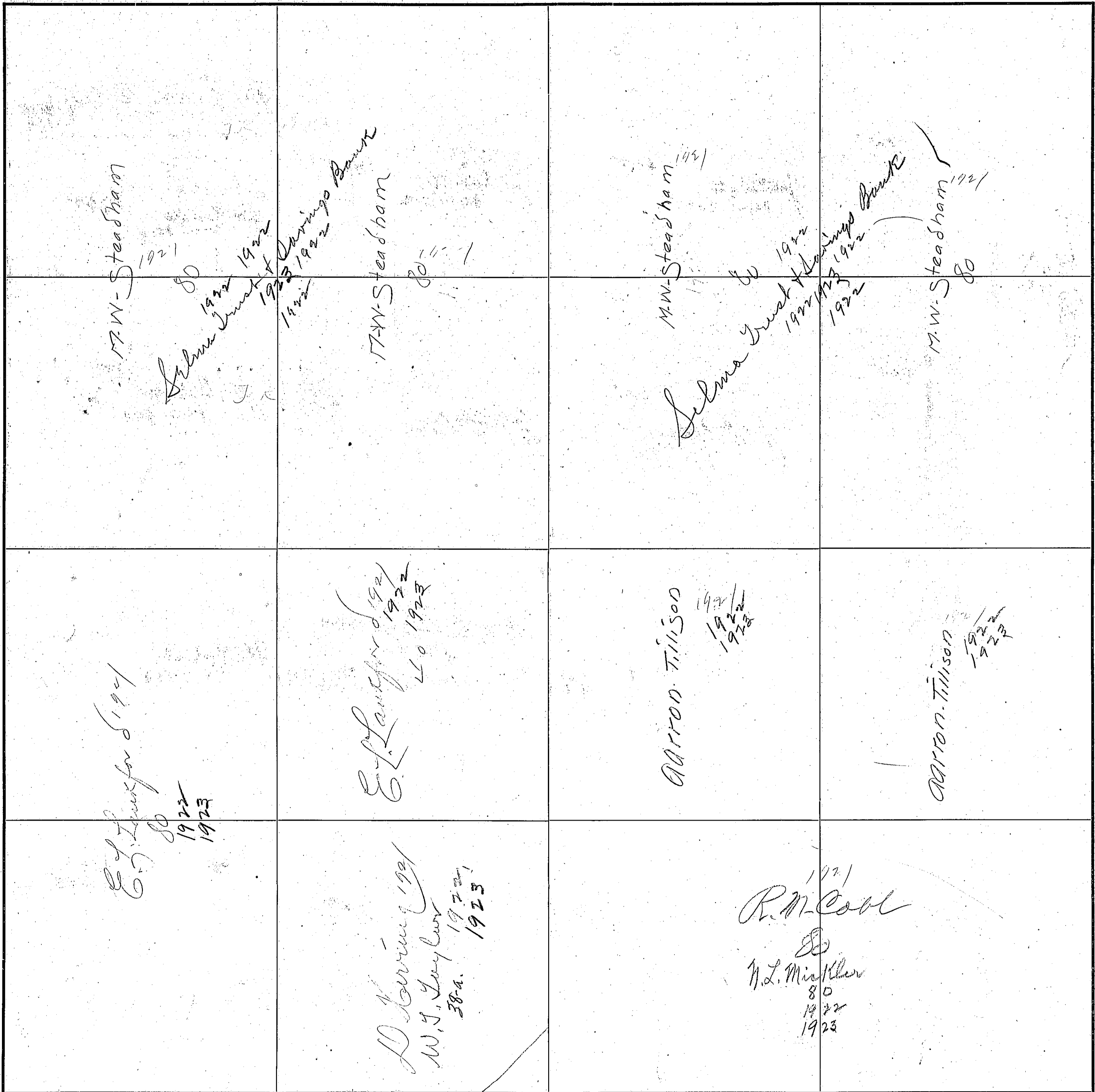

COUNTY Elmore County

Scale—300 Ft.=1 inch

<p>W.F. Roberts 1921 1922</p> <p>J.W. Roberts 80 1923</p>	<p>W.F. Roberts 1921 1922</p> <p>J.W. Roberts 40-a. 1923</p>	<p>W.F. Roberts 1921 1922</p> <p>J.W. Roberts 40-1922</p>	<p>Mrs Emily Cally 1921 1922</p> <p>W.F. Roberts 1921 1922</p> <p>J.W. Roberts 120-a. 1923</p>
<p>W.F. Roberts 1921 1922</p>	<p>W.F. Roberts 1921 1922</p> <p>J.W. Roberts 40-a. 1923</p>	<p>W.F. Roberts 1921 1922</p> <p>J.W. Roberts 40-a. 1923</p>	<p>W.F. Roberts 1921 1922</p> <p>J.W. Roberts 40-a. 1923</p>
<p>1923 80 1922</p> <p>57 Dec 1921</p> <p>J.W. Roberts 80</p>	<p>David Herring 1921 1922 40 1923</p>	<p>507 Mueller 1921 & 1920 O. N. Thompson 1922 40-a. Farmer & Merchants Bank Piedmont, Va. 40-a. 1923</p>	<p>W.F. Roberts 1921 1922</p> <p>J.W. Roberts 40-a. 1923</p>
	<p>David Herring 1921 1922 40 1923</p>	<p>Sam. Mc Callum 1922 40 1923</p>	<p>C. J. Carrum 1921 1922 1923</p>

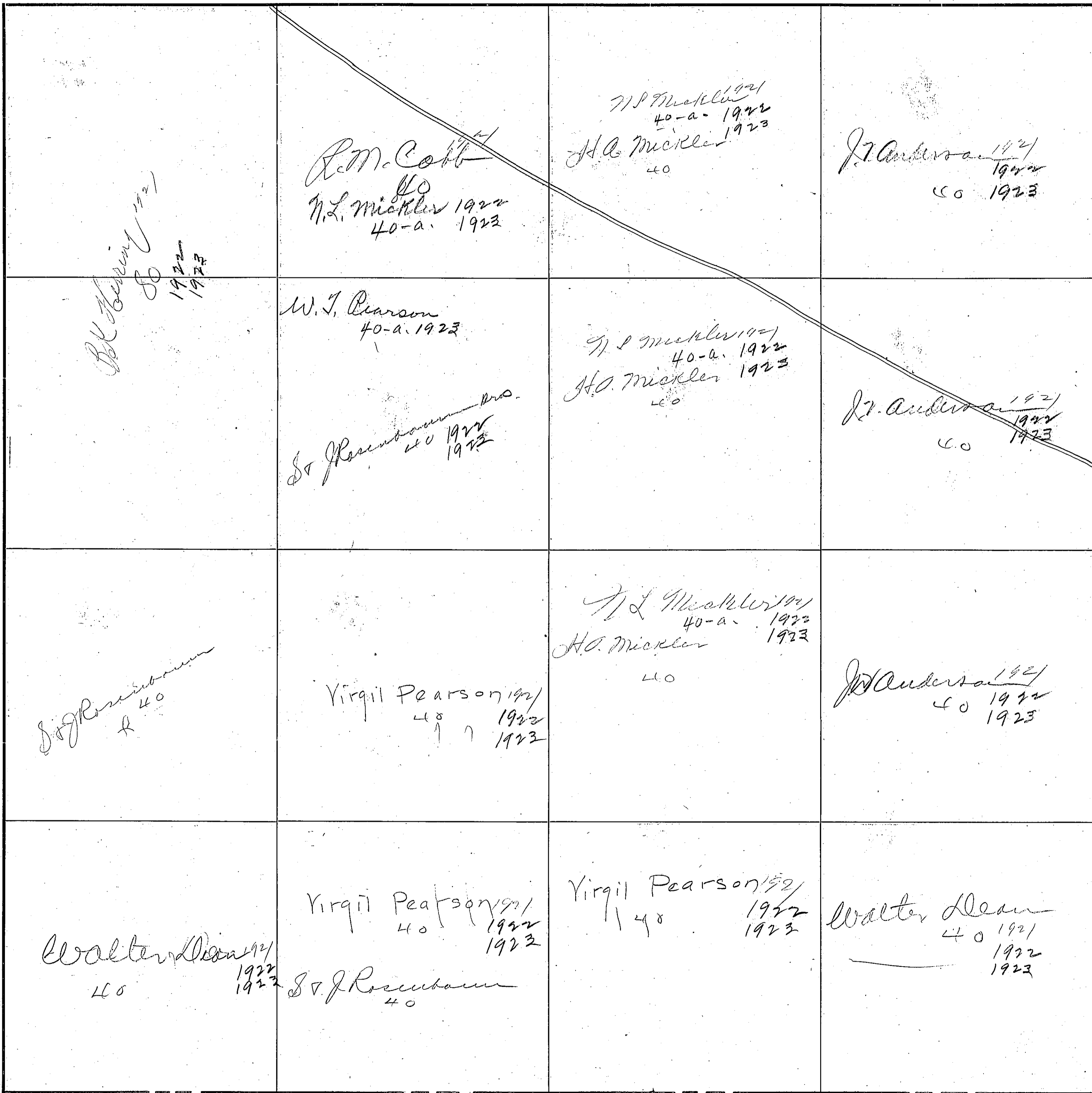

536

SECTION 27

TOWNSHIP 12

RANGE 8

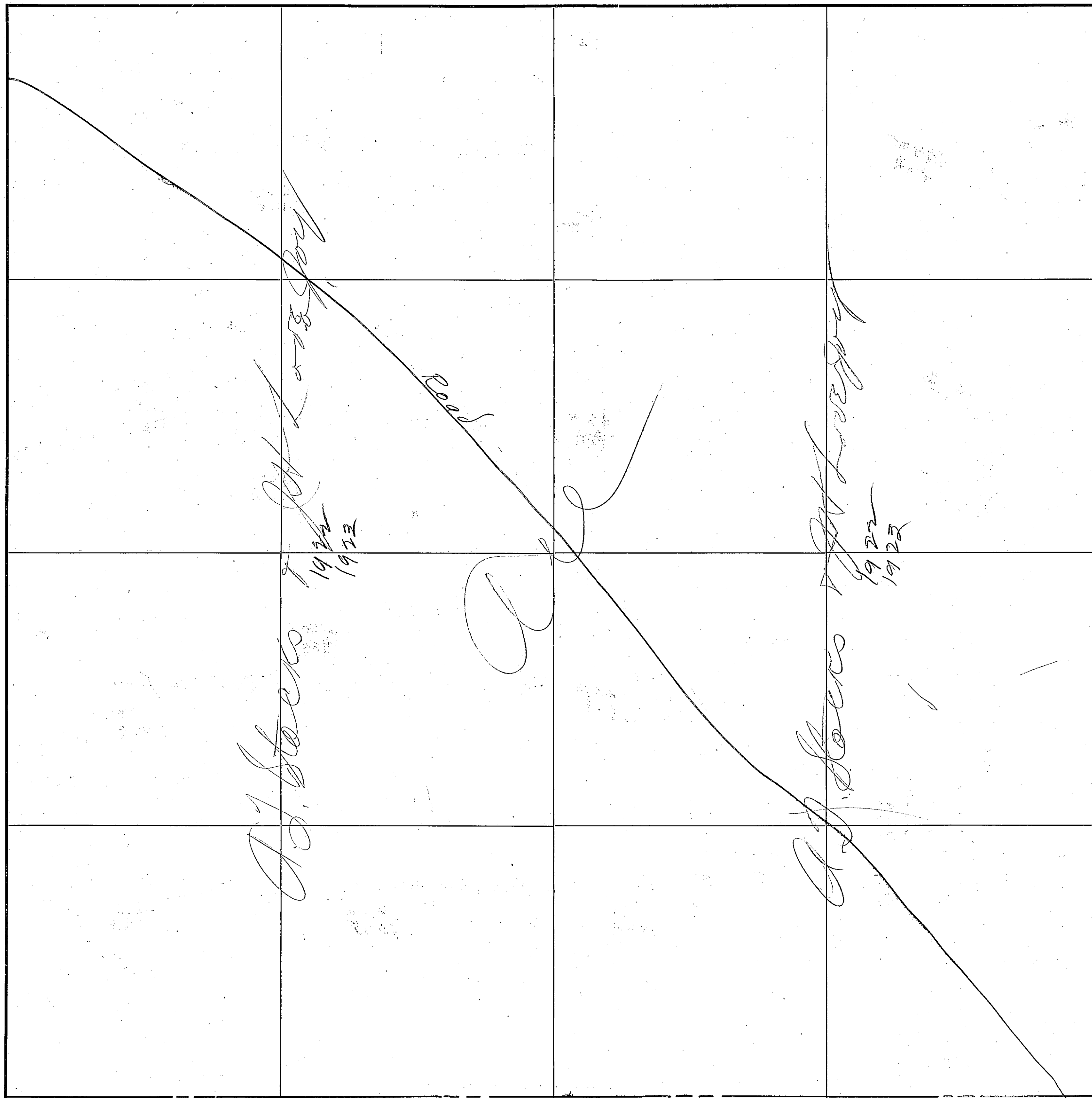

COUNTY Howell County

Scale—300 Ft.=1 inch

<p>W-L Stallings 1924 40 1922 1923</p>	<p>Road</p> <p>P.J. Stocks & J.H. Morgan 1921 1922 1923</p>	<p>1921 1922 1923</p>	<p>1921</p>
<p>W-L Stallings 1921 40 1922 1923</p>	<p>C.D. Stallings 1921 40 1922 1923</p>	<p>P.J. Stocks & J.H. Morgan 1921 1922 1923</p>	<p>1921</p>
<p>W-L Stallings 1921 40 1922 1923</p>	<p>A.J. Griffith 1921 40 1922 1923</p>	<p>W-L Stallings 1921 40 1922 1923</p> <p>A.J. Griffith 1921 40 1922 1923</p>	<p>M-N Landers 1921 40 1922 1923</p>
<p>W-L Stallings 1921 40 1922 1923</p>	<p>M-N Landers 1921 40 1922 1923</p>	<p>M-N Landers 1921 40 1922 1923</p>	<p>M-N Landers 1921 40 1922 1923</p>

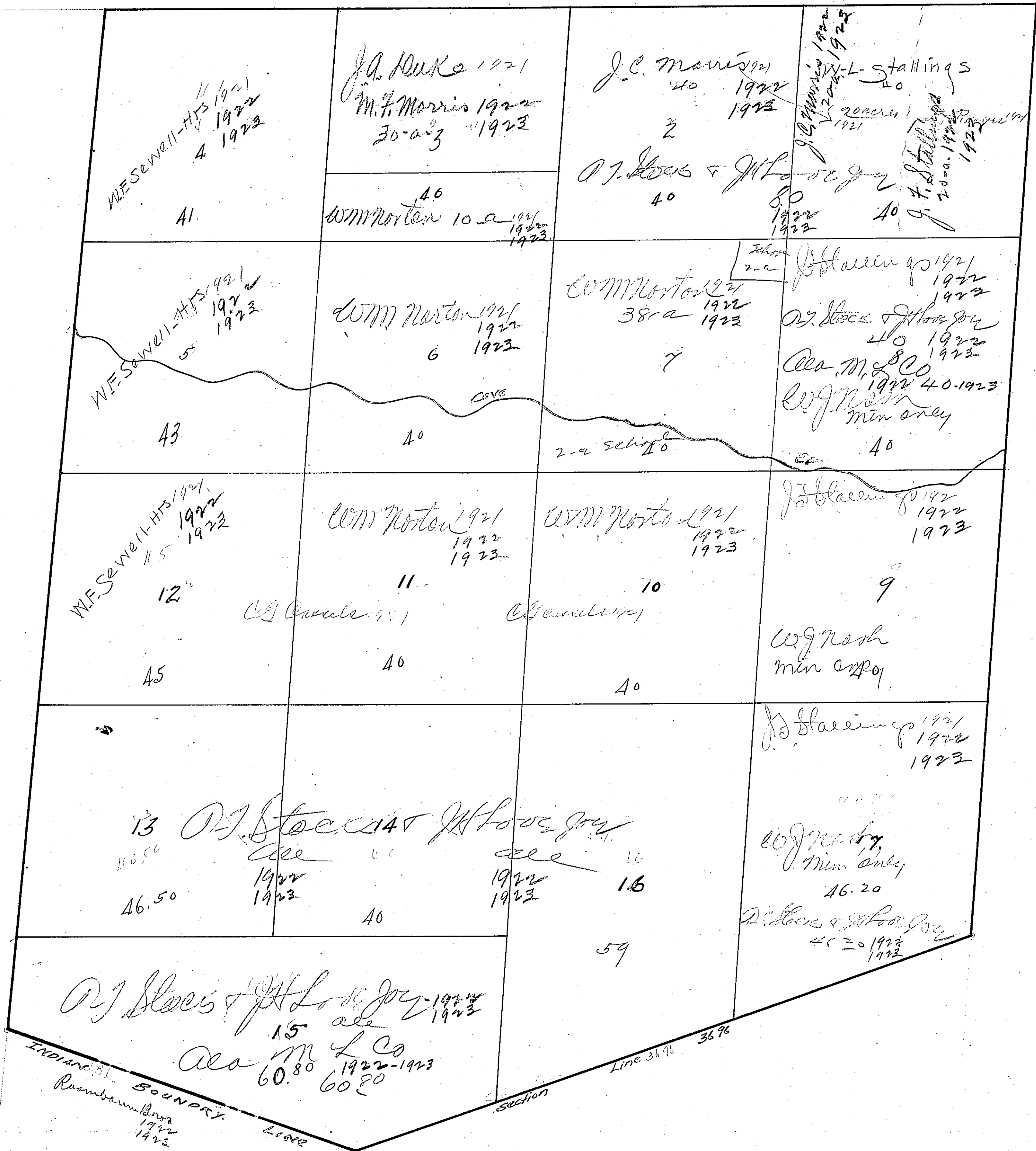

Blount County

Sec 29 1923
11-1923

Wiley Weaver 1921
4 1922
1923
51.75 A

Wiley Weaver 1921
3 1922
1923
40

6-a
M.D. Harris
1922
1923
10. a.

Franklin Ford 1921
20
34 a 1922
40 30-a

Franklin Ford 1921
10. a. 1922
1923
40
W.F. Sewell-His
1921
1922
1923

E.P. Ford 1921
1922
1923
15
48

E.P. Ford 1921
1922
1923
6
40

Franklin Ford 1921
1922
1923
7
40

Franklin Ford 1921
1922
1923
40

Morris & Landers 1923
C. Casses
12
44.00

Morris & Landers 1923
C. Casses
10
40

Son of Gov.
9
40

D. H. Haden 1921
1922
1923
57

R. H. Haden 1921
1922
1923
50-a
57

R. H. Haden 1921
1922
1923
40

Wilmington National Bank
13
52
14
46

CHEROKEE
INDIAN
BOUNDARY
LINE.

Blount County

Section 32

Township 12

Range 8

NE. Cor.
Section 32-T12R8E.

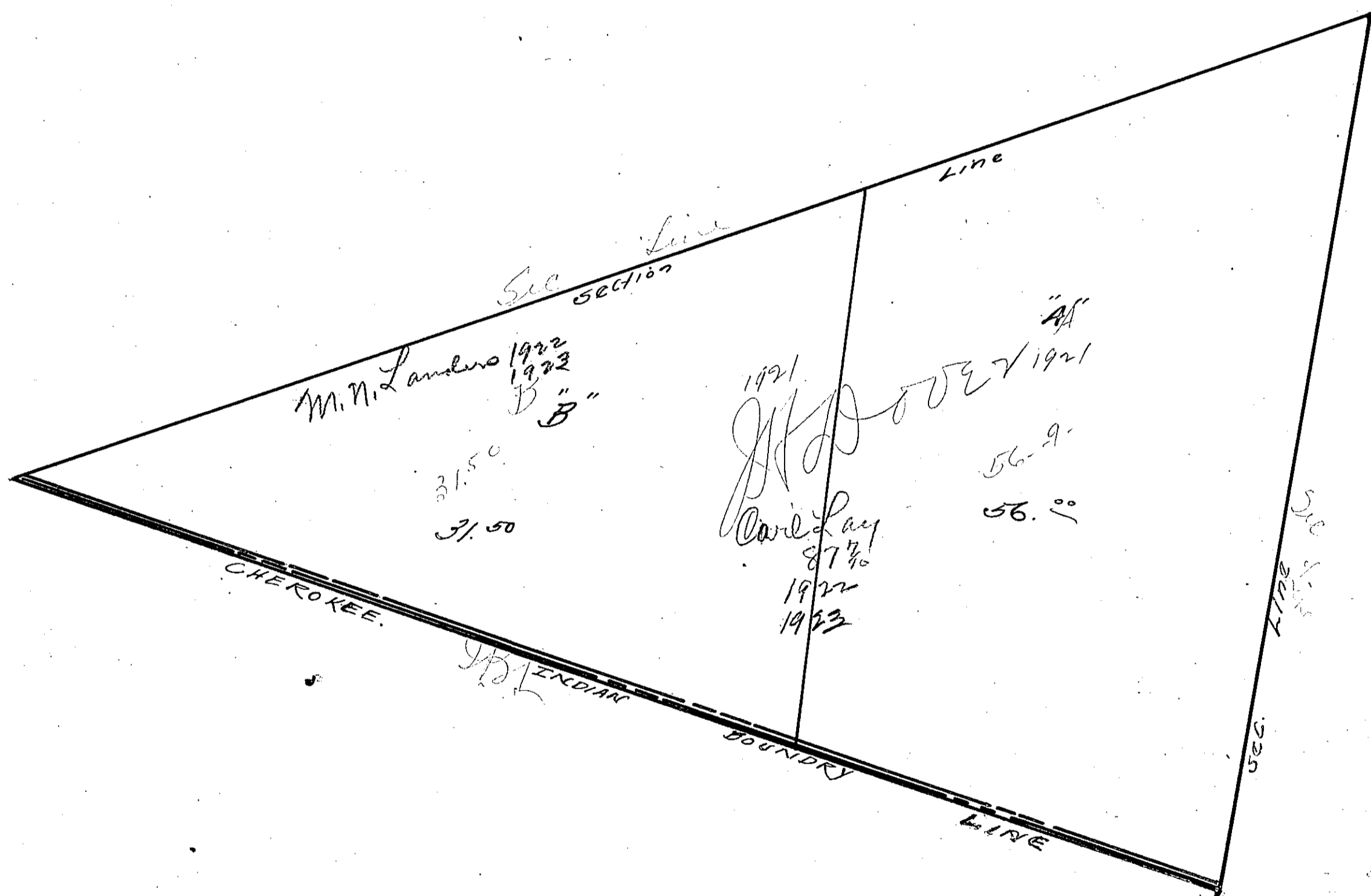

51.0 32-12-8

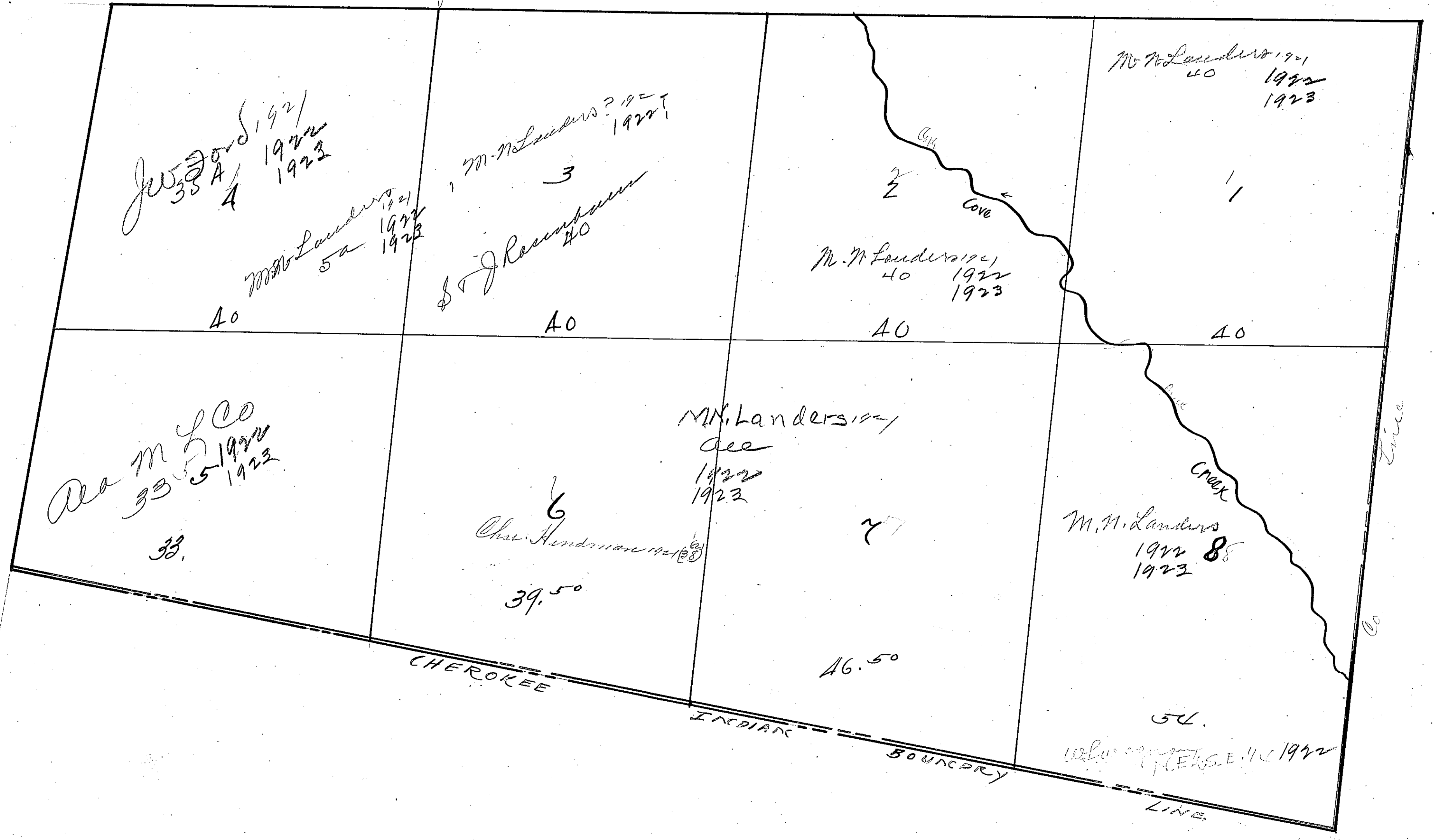

Blount County

33-17-8

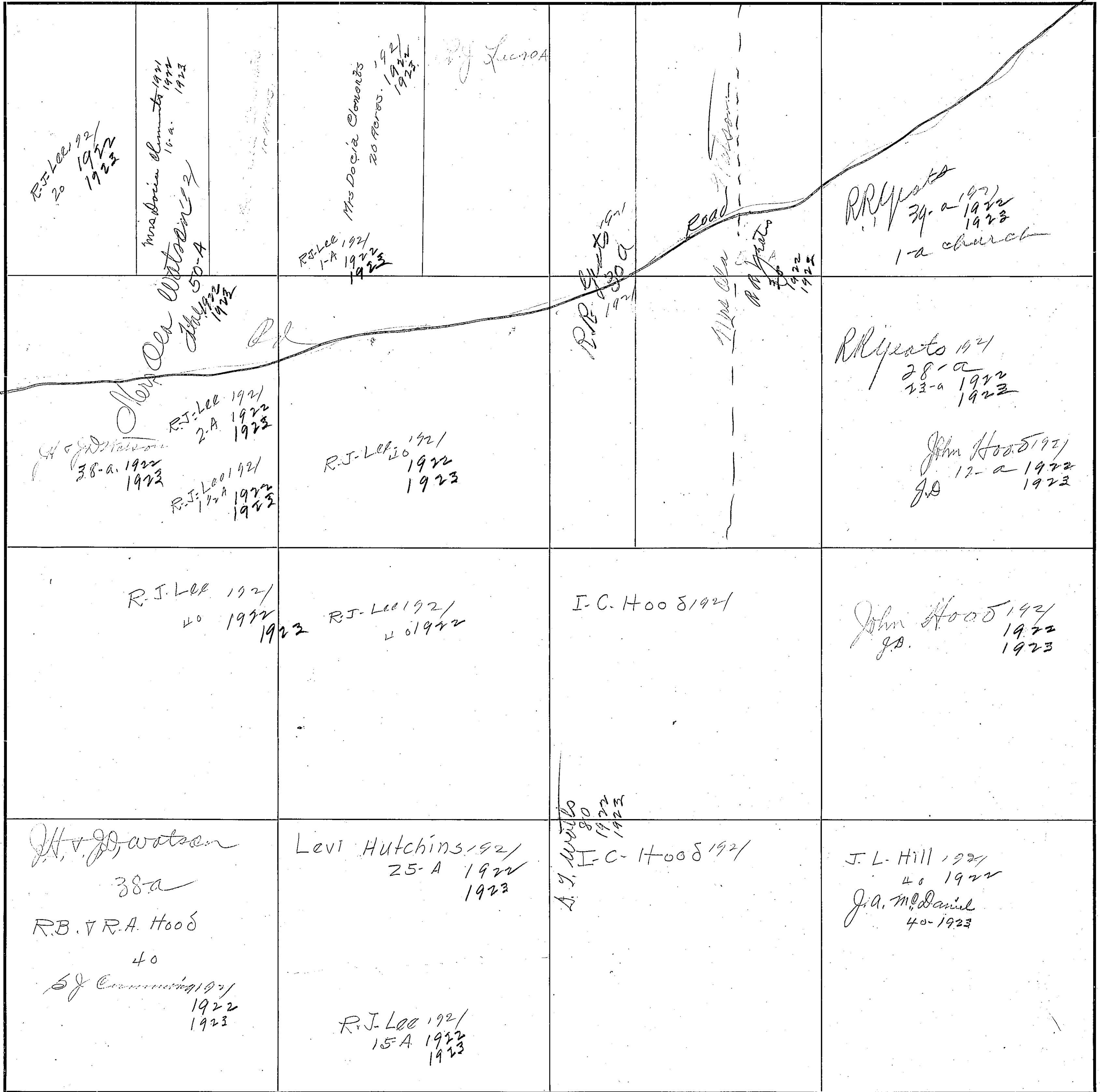

494

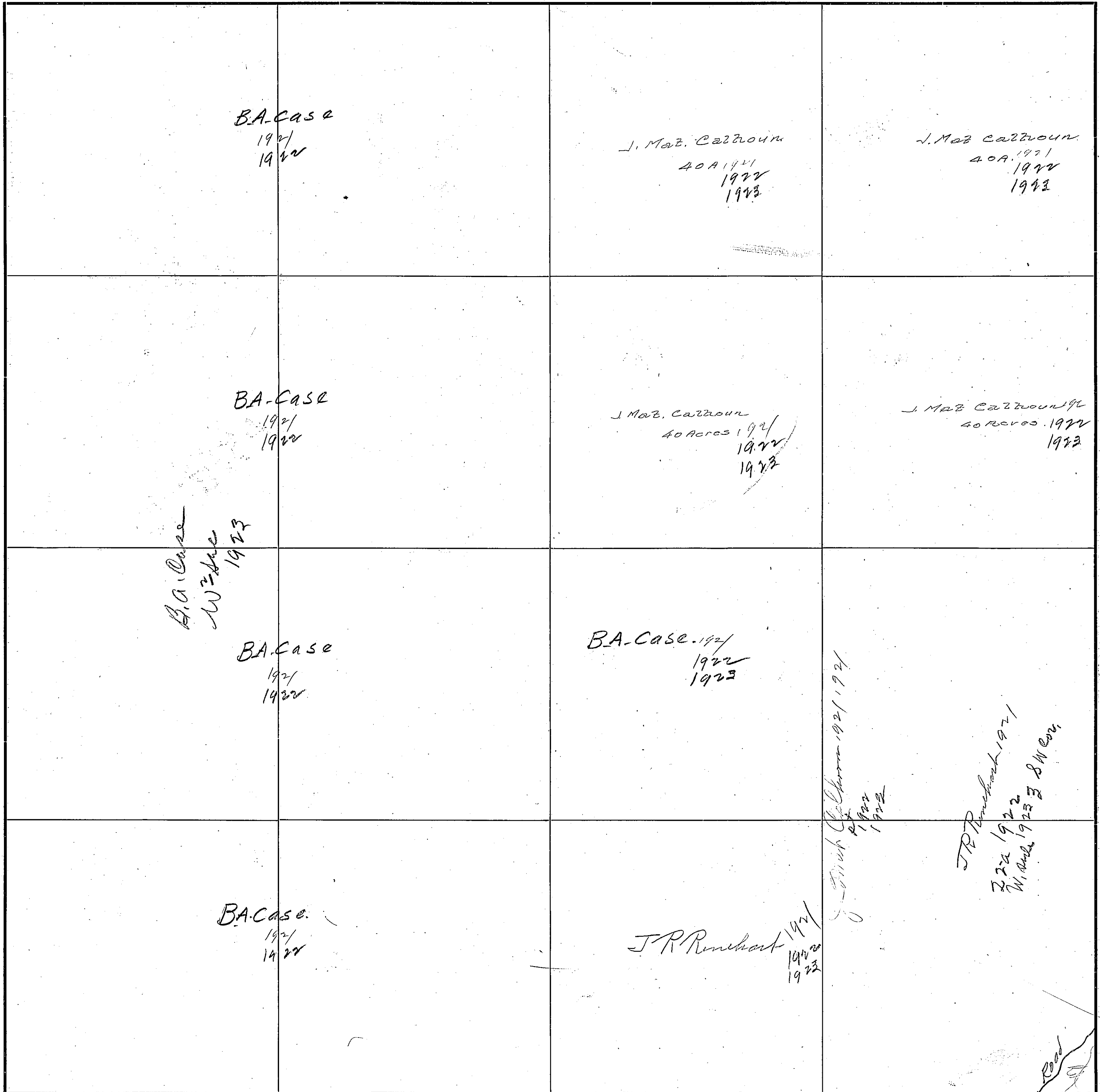

545
~~498~~

SECTION 4

TOWNSHIP 13

RANGE 5

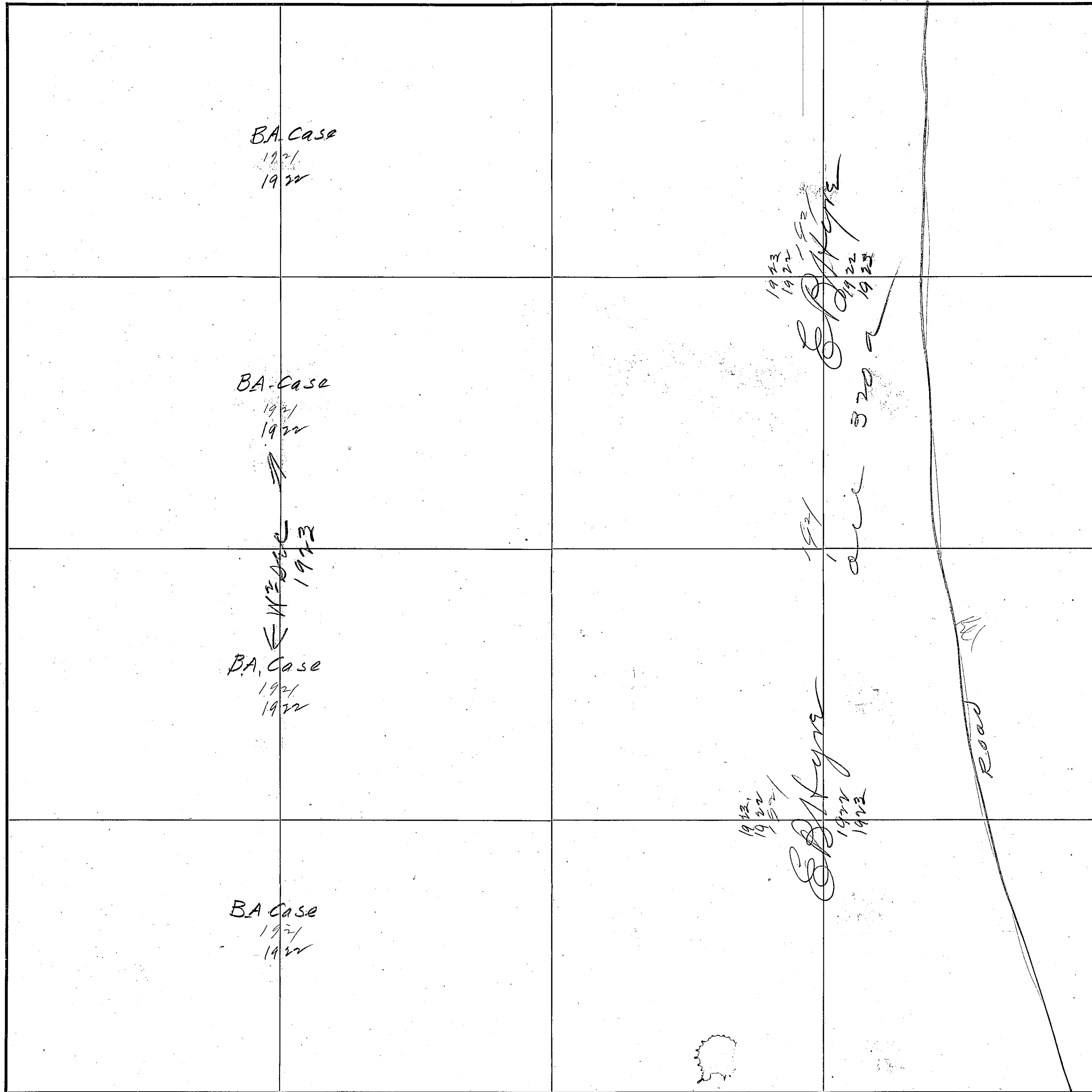

BA Case
1921
1922

BA Case
1921
1922

BA Case
1921
1922

BA Case
1921
1922

1923
1922
1921
E. A. Nye

1921

320

1923
1922
1921

E. A. Nye

1922
1921

Mill
Road

Scale - 300 Ft. = 1 inch

COUNTY Trumbull County

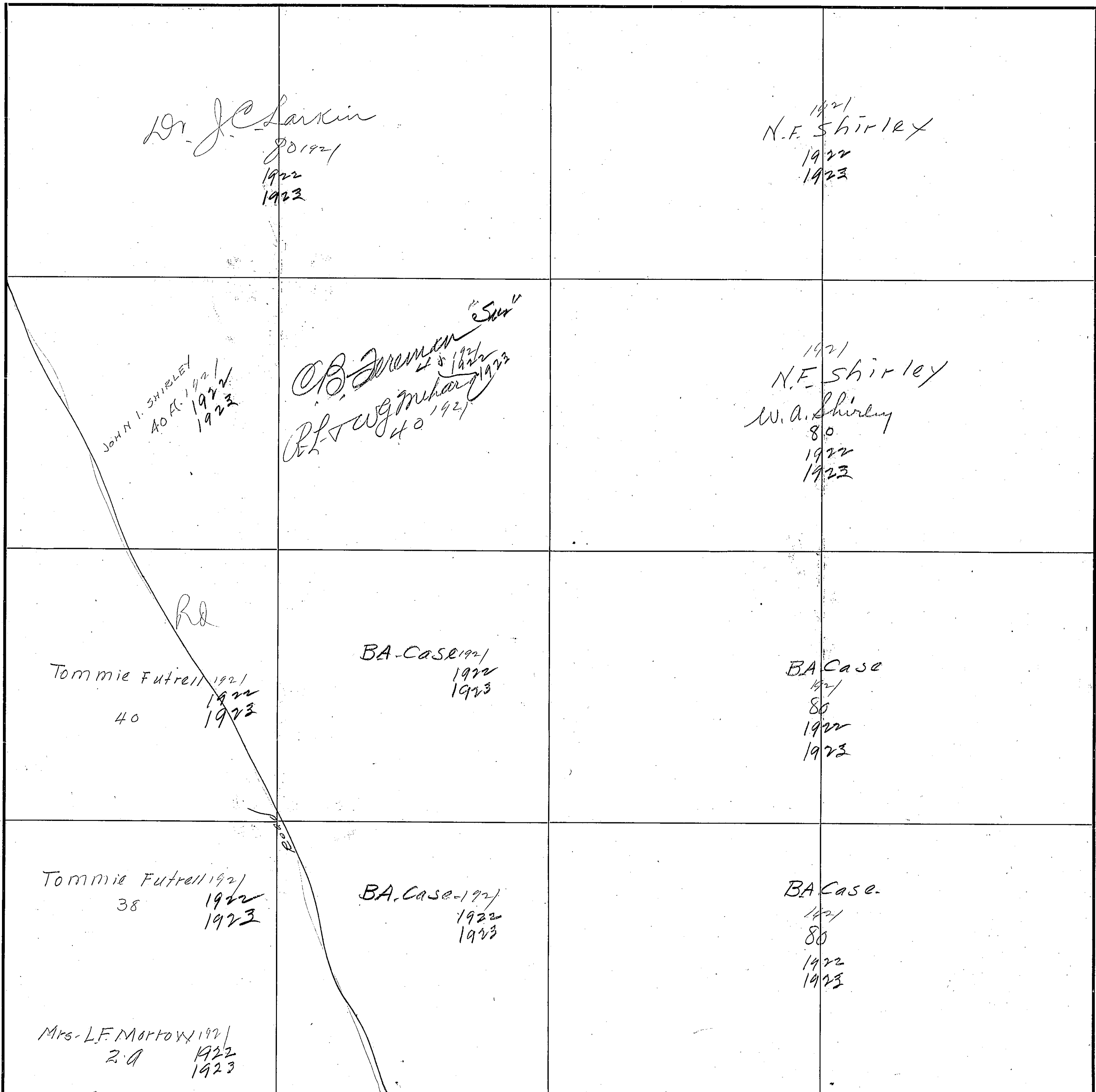

544

SECTION 6

TOWNSHIP 13

RANGE 5

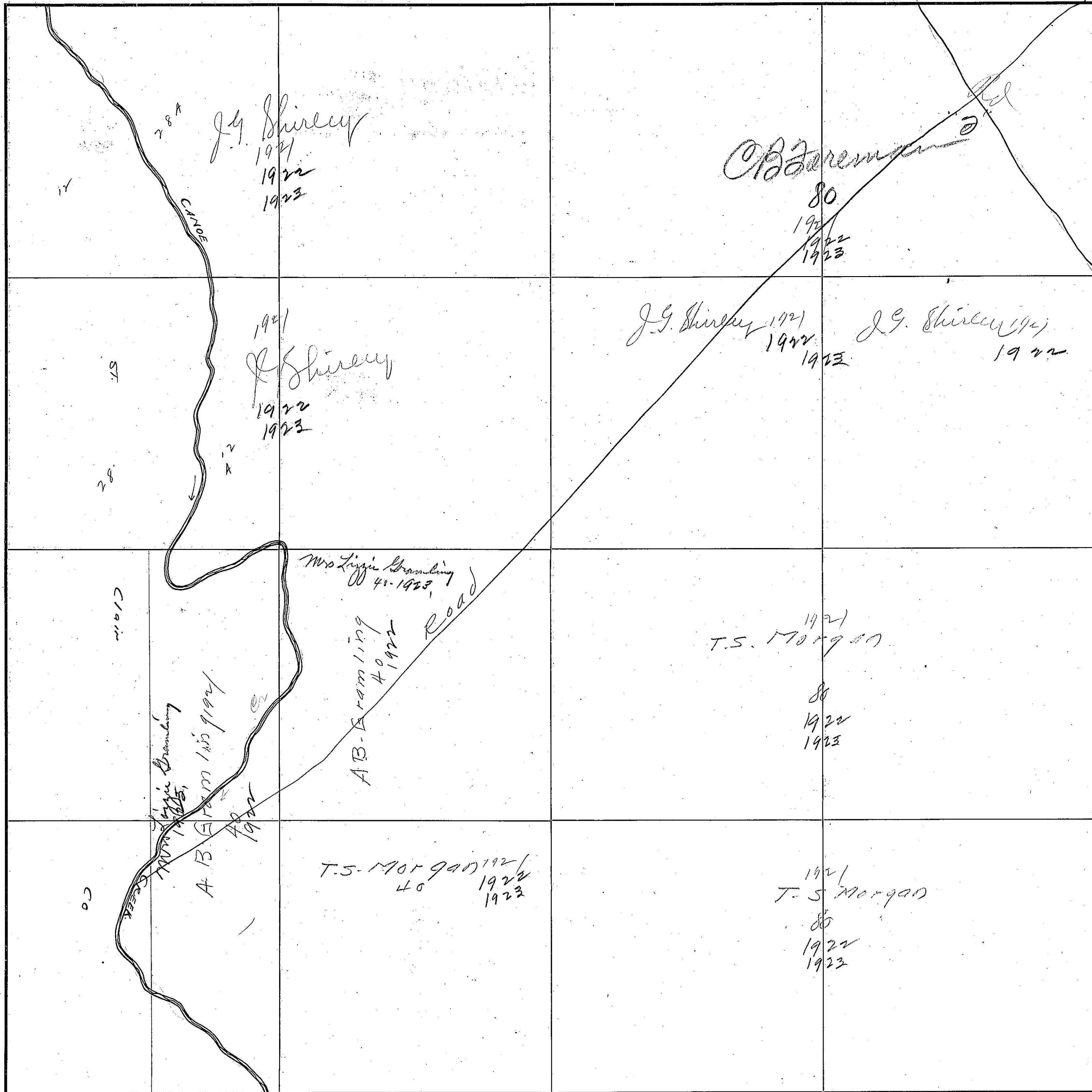

COUNTY

Elwood County

Scale-300 Ft.=1 inch

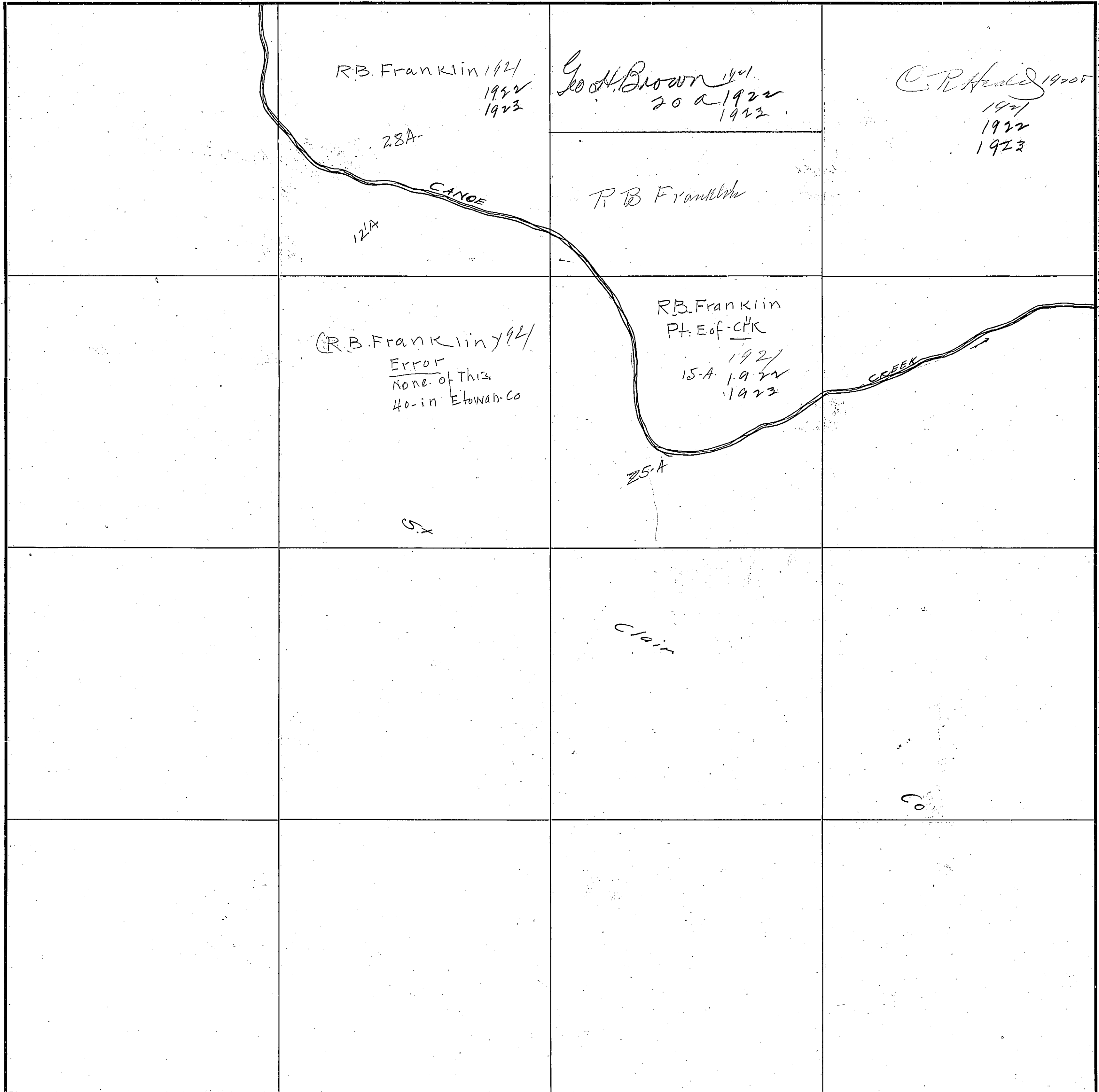

544

SECTION 8

TOWNSHIP 13

RANGE 5

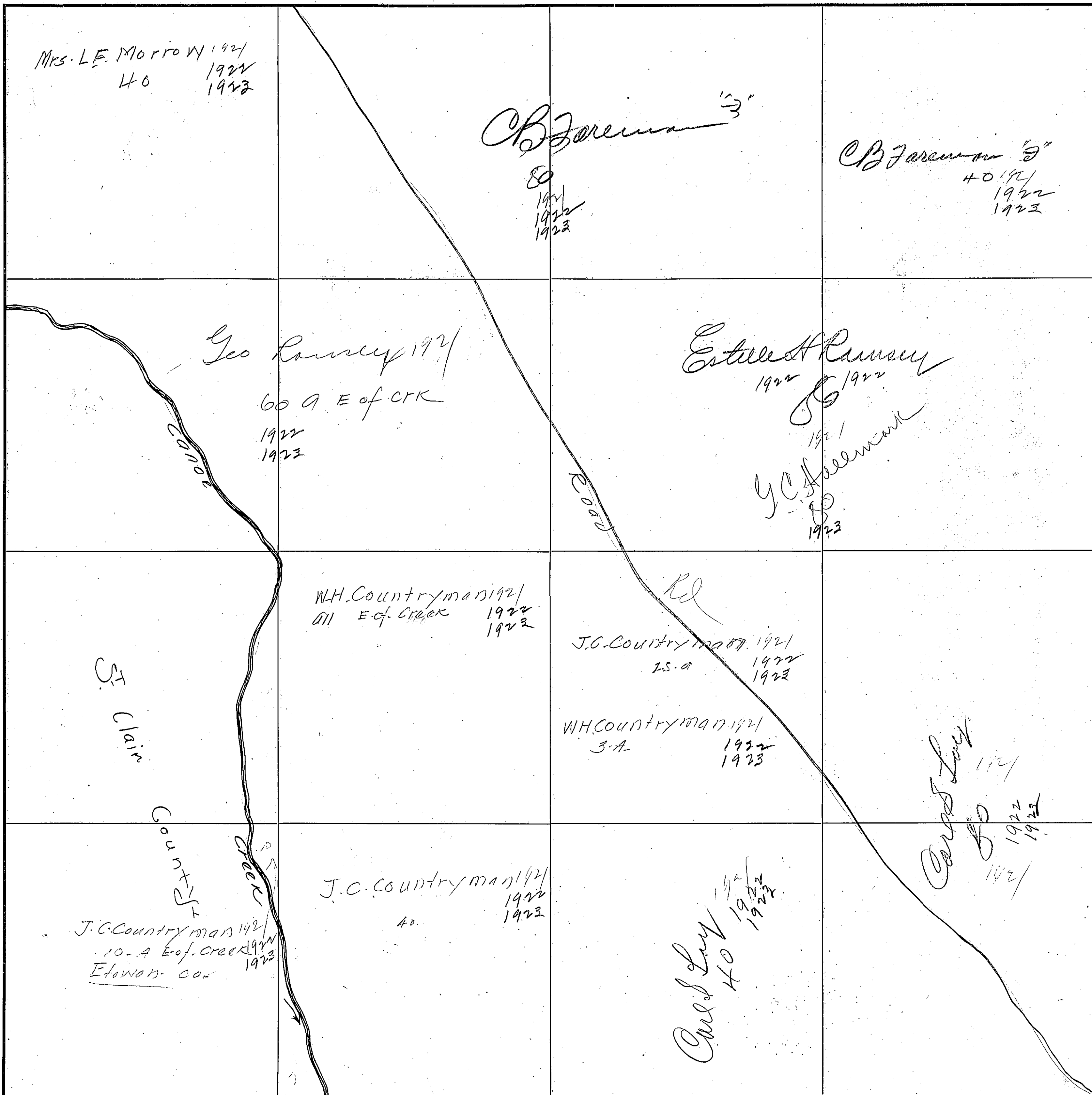

Mrs. L.E. Morrow 1921
40 1922
1923

C.B. Jarman
80
1921
1922
1923

C.B. Jarman 9"
40 1921
1922
1923

Geo Ramsey 1921
60 A E of CRK
1922
1923

Estelle Ramsey
1922 1922
J.C. Countryman
1921
1923

W.H. Countryman 1921
811 E of Creek
1922
1923

J.C. Countryman 1921
25.0
1922
1923

W.H. Countryman 1921
3-A
1922
1923

J.C. Countryman 1921
10-A E of Creek
1922
1923
E tower cor

J.C. Countryman 1921
40
1922
1923

C.W. Lay
40
1921
1922
1923

C.W. Lay
114
80
1922
1923
1921

COUNTY Blount County

Scale—300 Ft.—1 inch

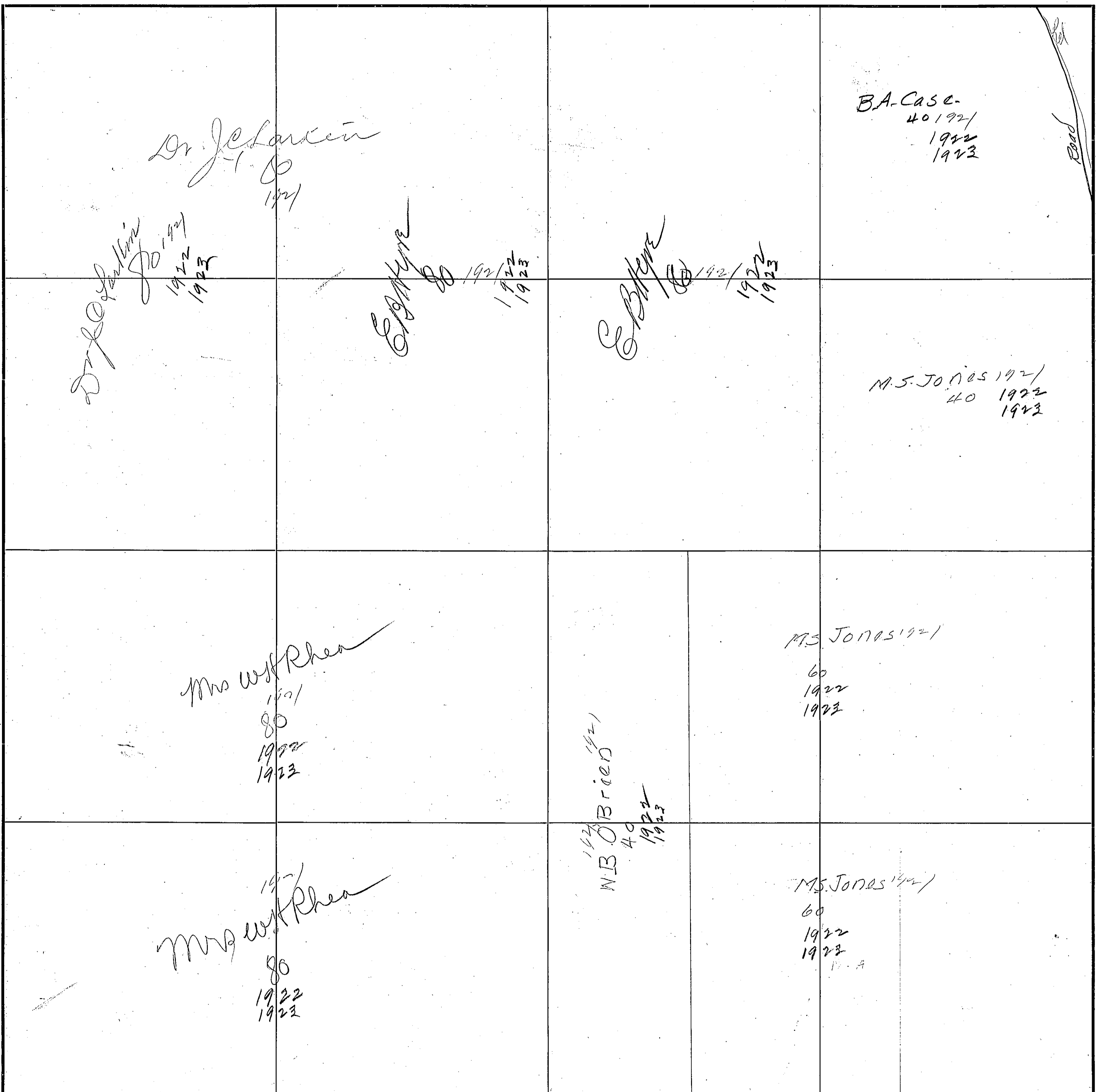

561

SECTION 10

TOWNSHIP 13

RANGE 5

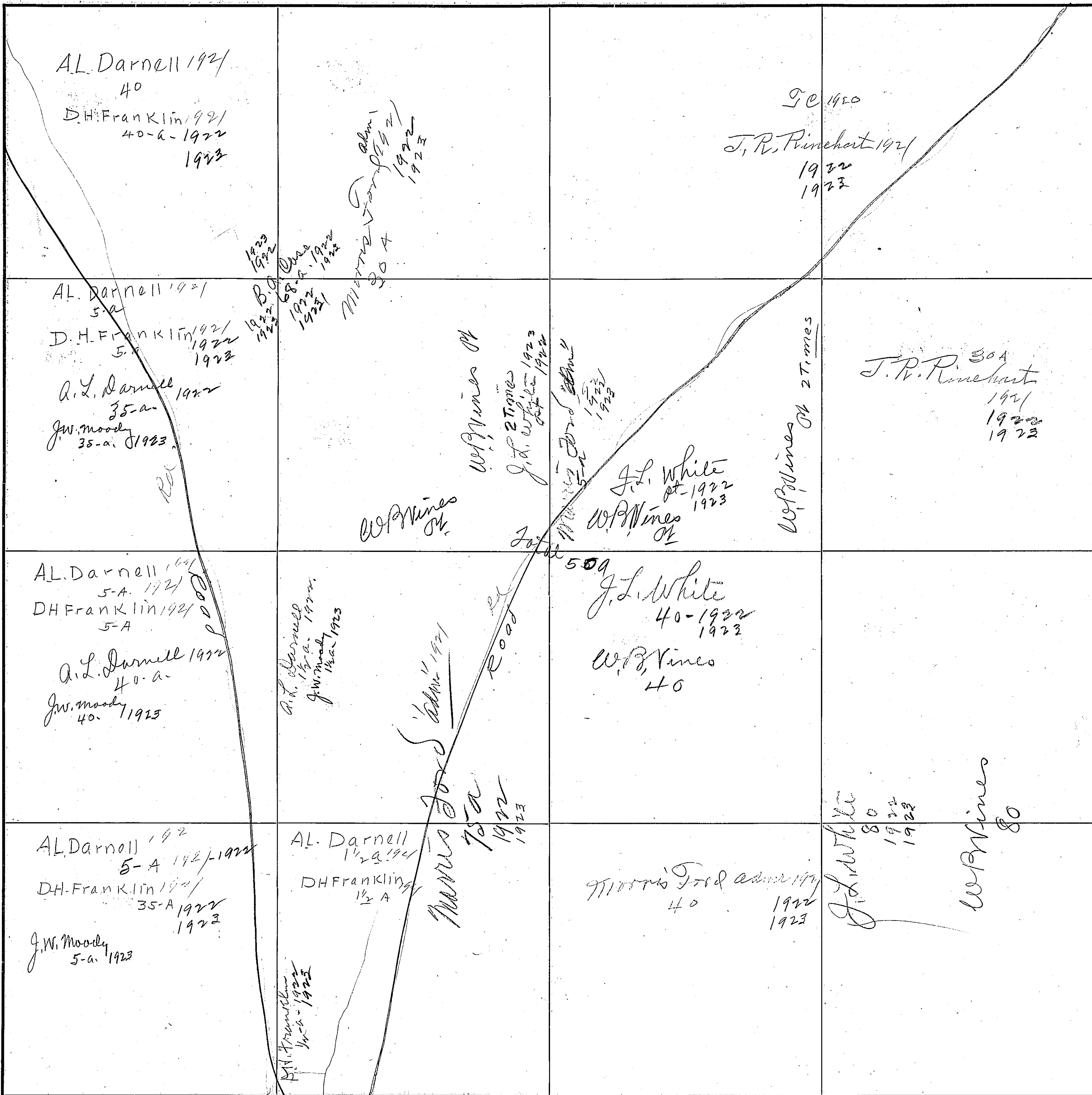

COUNTY Blount County

Scale—300 Ft.=1 inch

<p>J. Mat. Calhoun Pt. 10-A 1921 1922 1923</p>	<p>R.O. Eastman 1921 40 1922 1923</p>	<p>S.C. McDaniel 1921 40 1922 1923</p>	<p>S.C. McDaniel 1921 40 1922 1923</p>
<p>J.R. Linchert 1922 1923</p>	<p>M.L. McDaniel Hrs. 1921 30-A 1922 1923</p>	<p>J. Mat. Calhoun 1921 40 Acres 1922 1923</p>	<p>S.C. McDaniel 1921 40 1922 1923</p>
<p>J.R. Linchert 1922 1923</p>	<p>J. Mat. Calhoun 1921 40A 1922 1923</p>	<p>J. Mat. Calhoun 1921 40 Acres 1922 1923</p>	<p>S.C. McDaniel 1921 40 1922 1923</p>
<p>S.C. McDaniel 1921 40 1922 1923</p>	<p>S.C. McDaniel 1921 40 1922 1923</p>	<p>J. Mat. Calhoun 1921 40 Acres 1922 1923</p>	<p>R.J. Lee 1921 1922 1923</p>
<p>Miss Annie Calvin Miss Sallie Hutchins 1922 1923</p>	<p>W.S. Hood 80 1922 1923</p>	<p>R.J. Lee 1921 1922 1923</p>	<p>R.J. Lee 1921 1922 1923</p>

568

SECTION # 12

TOWNSHIP # 13

RANGE # 5

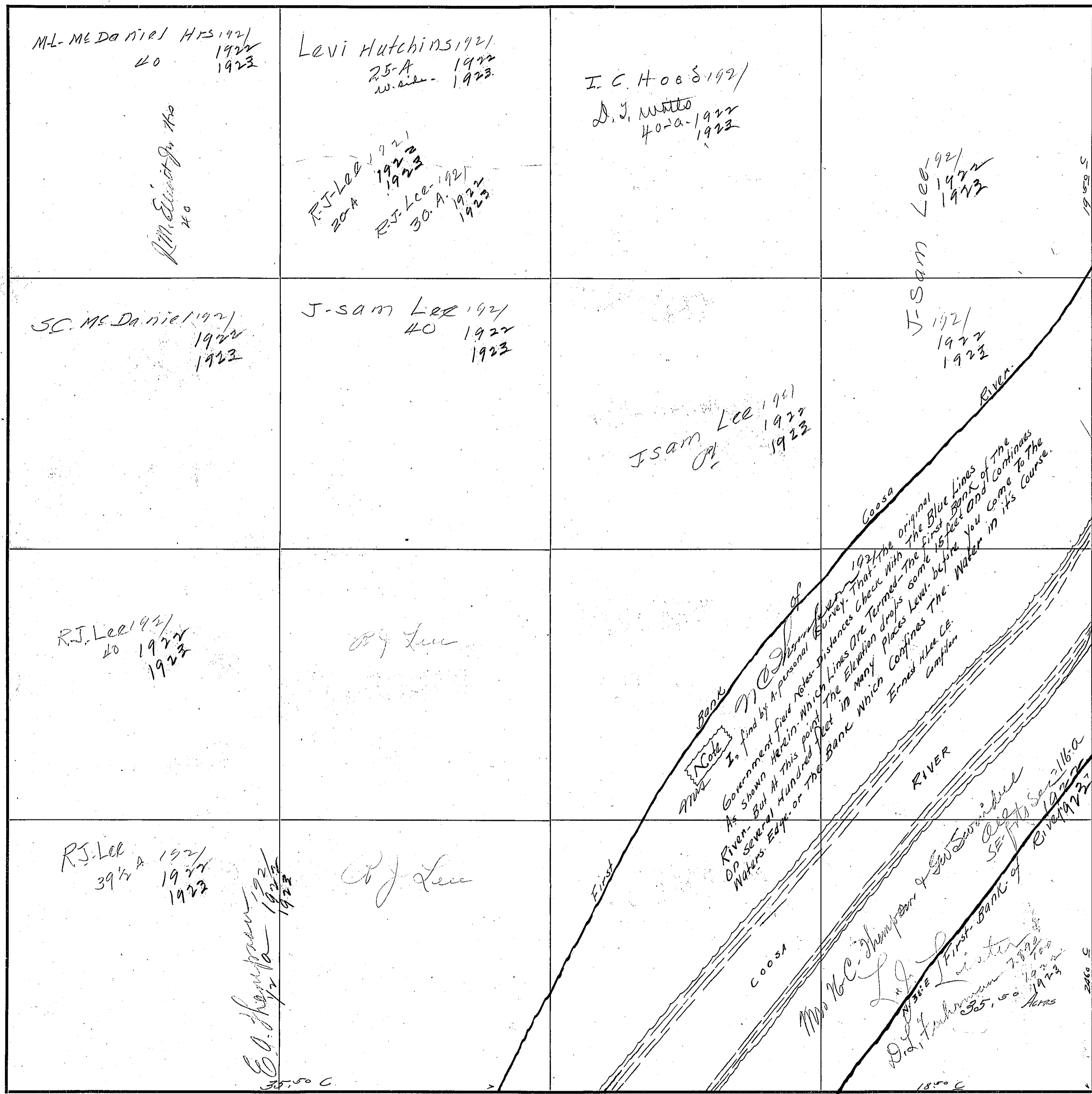

COUNTY Witowah County

Sec 13-

Tp 13-

R 5

D.L. Johnson
20 a. same when has
area sale - E side of face "E"

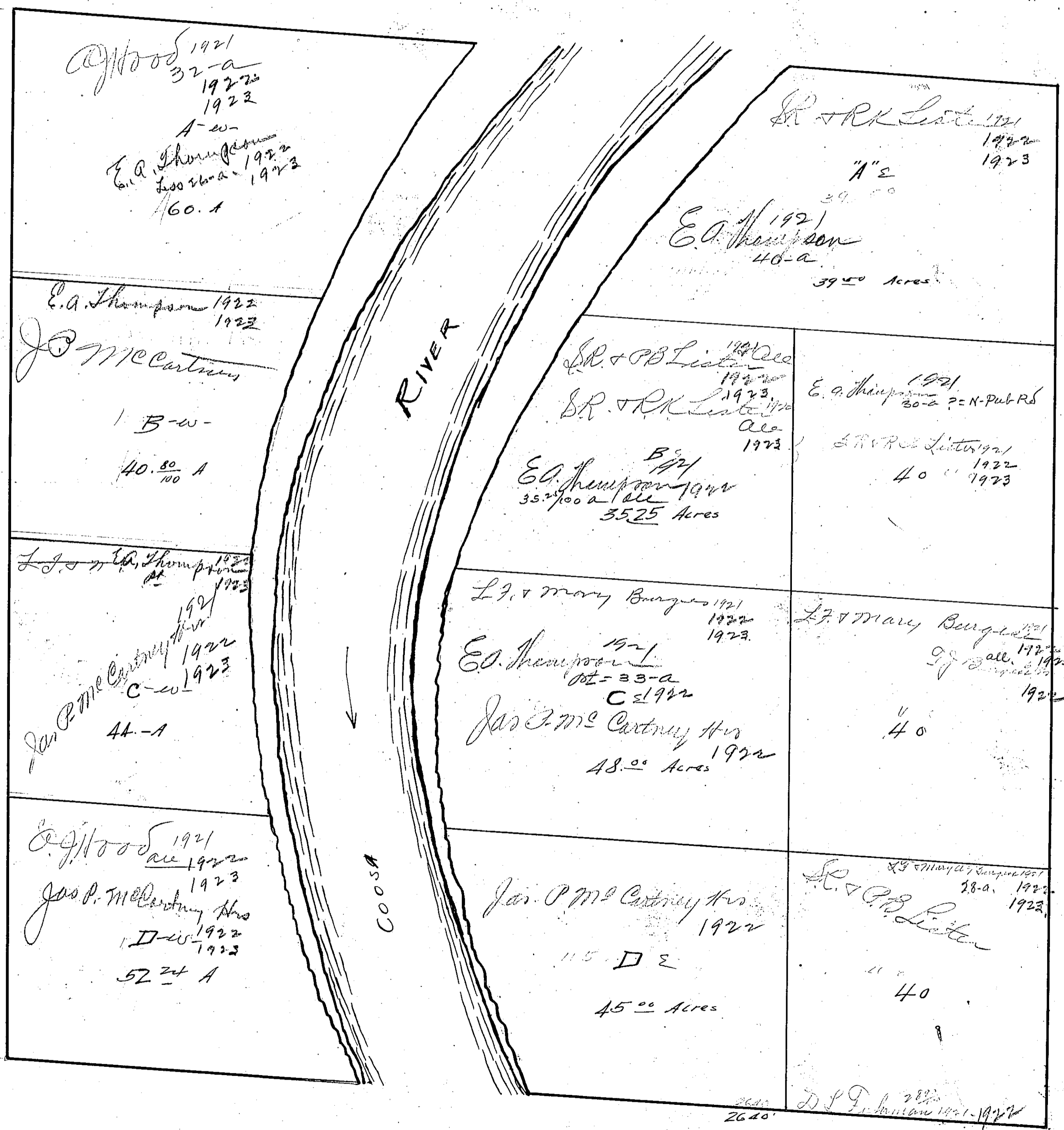

Notes

See section 12-13-R-5-E.
for. Note of Explanation on Coosa
RIVER at these two points.
Same Rule Applies to both
Cases.

E. H. Lee
Comp

5685

SECTION 14

TOWNSHIP 13

RANGE 5

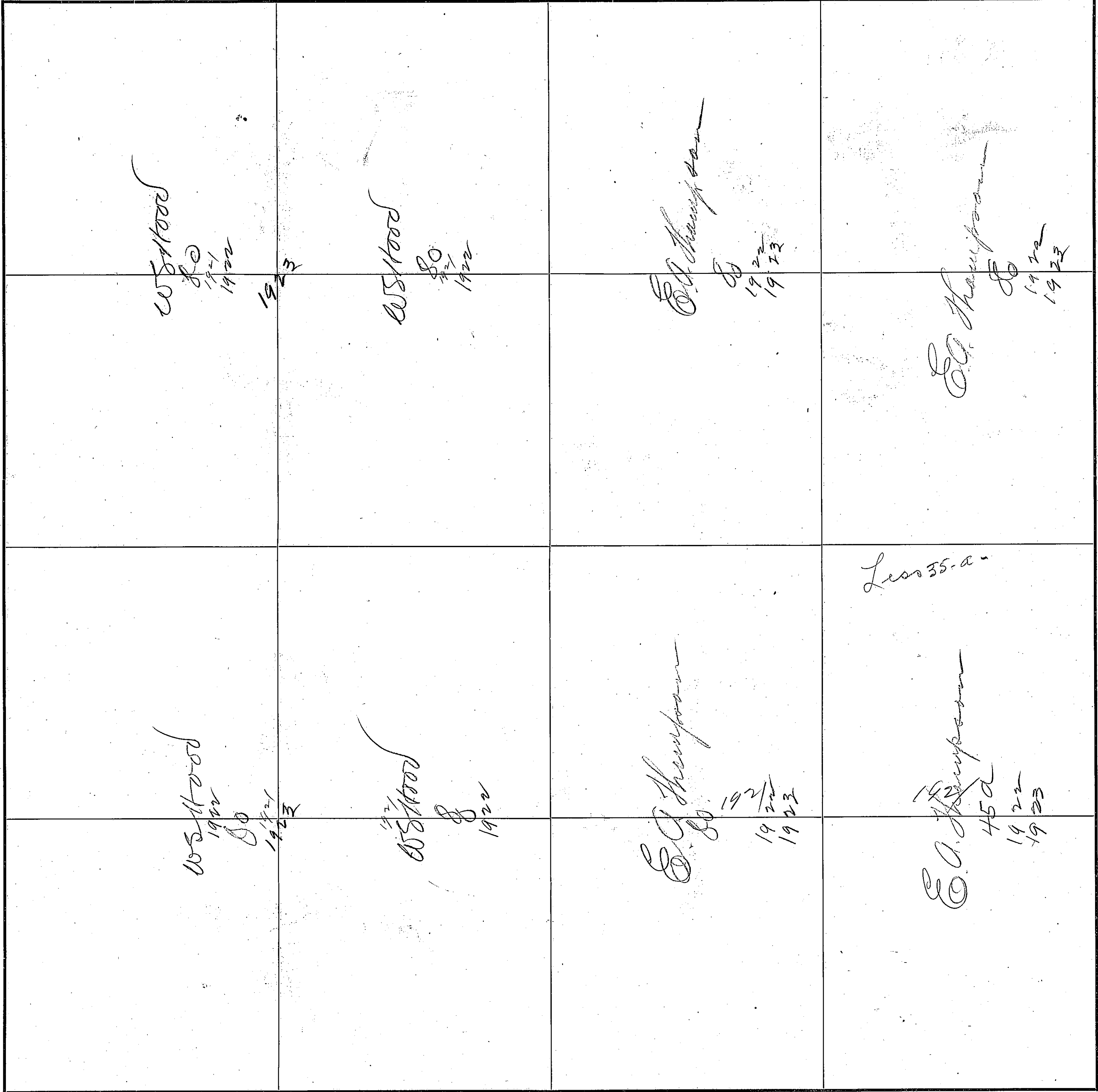

COUNTY Elk and County

Scale-300 Ft.=1 inch

5501

SECTION 16

TOWNSHIP 13

RANGE 5

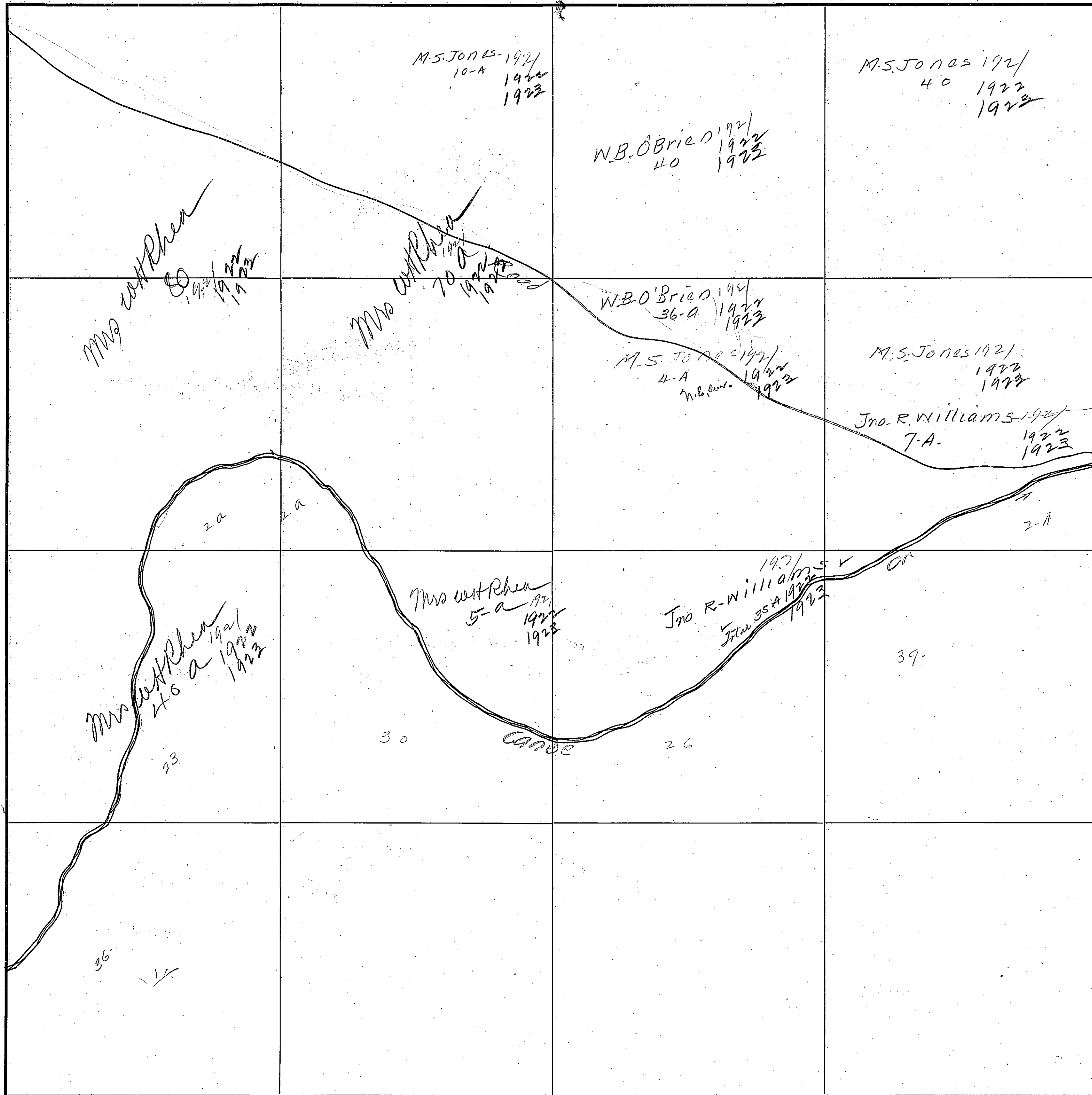

COUNTY Blaine County

Scale—300 Ft.=1 inch

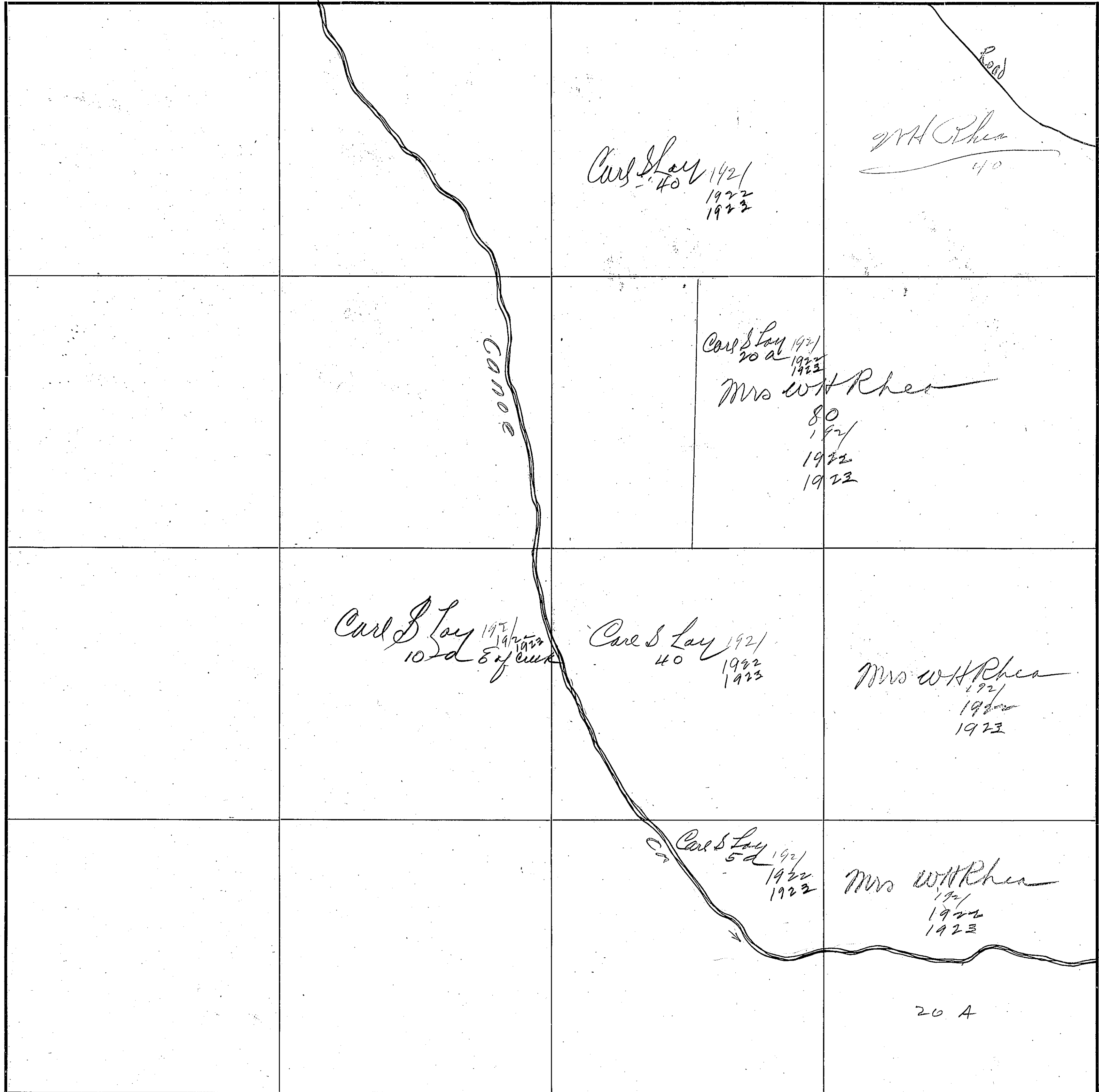

SECTION _____

TOWNSHIP _____

RANGE _____

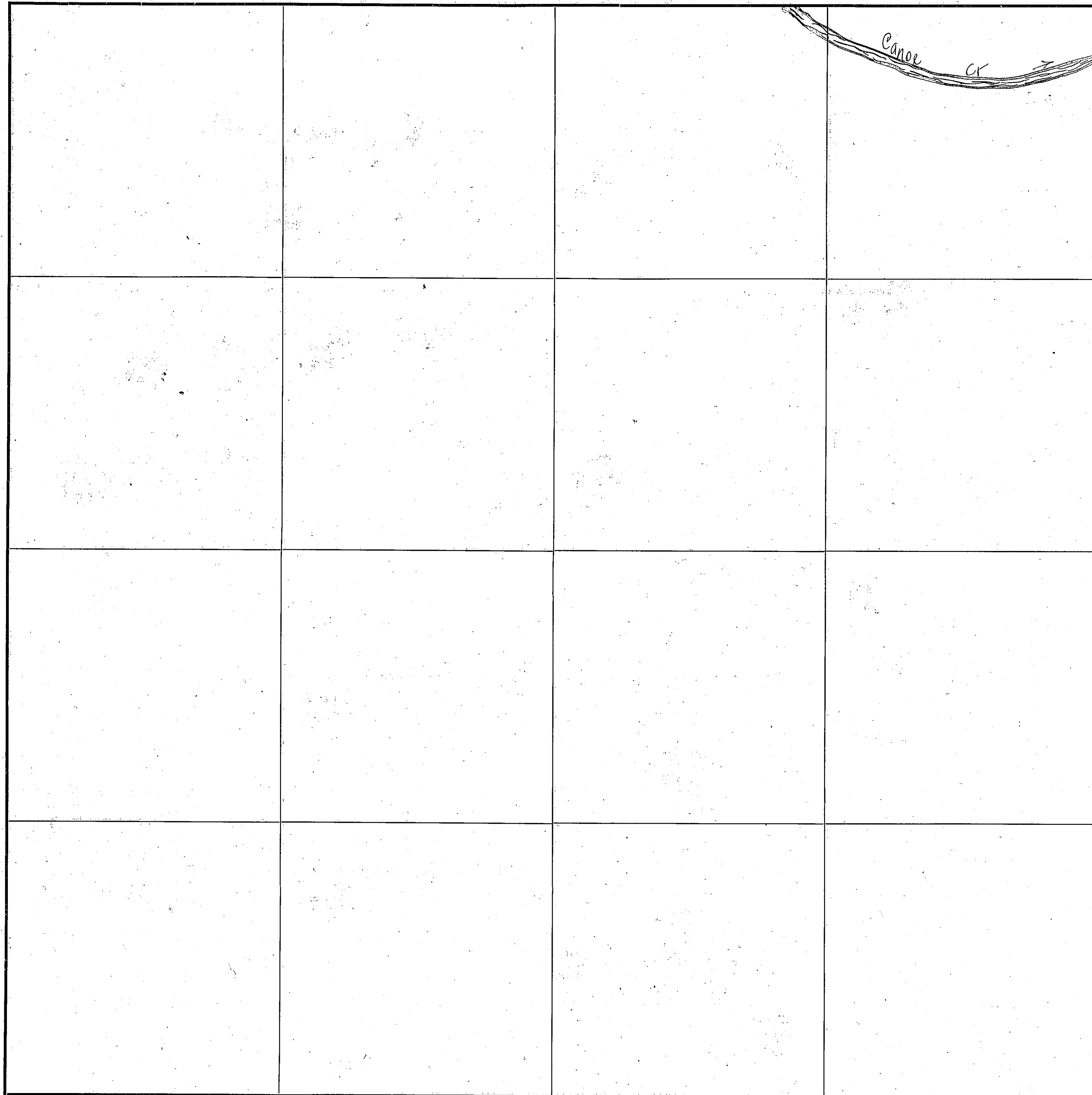

COUNTY _____ • *Elknoch County*

Scale—300 Ft.—1 inch

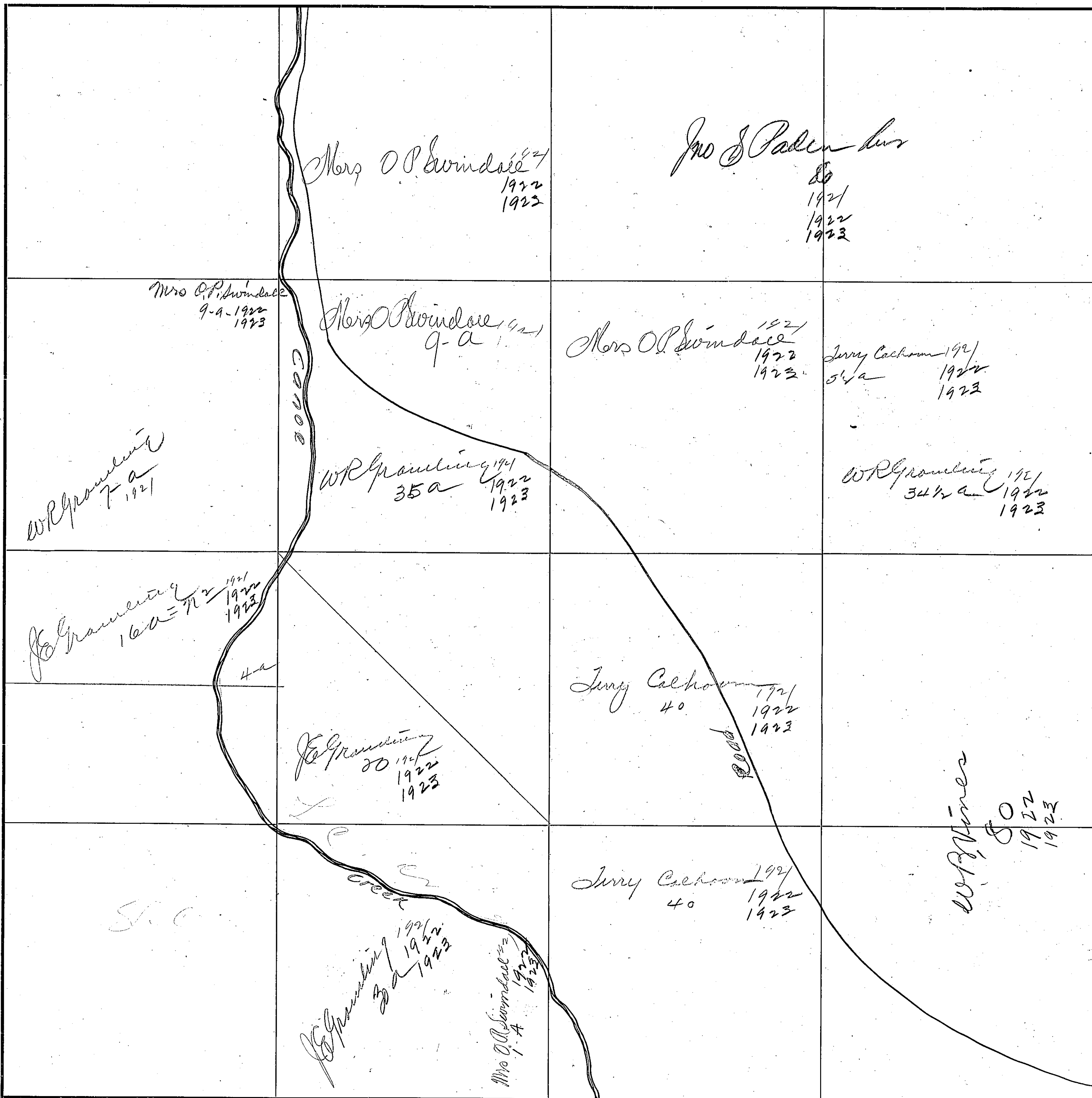

568

SECTION 23

TOWNSHIP 13

RANGE 5

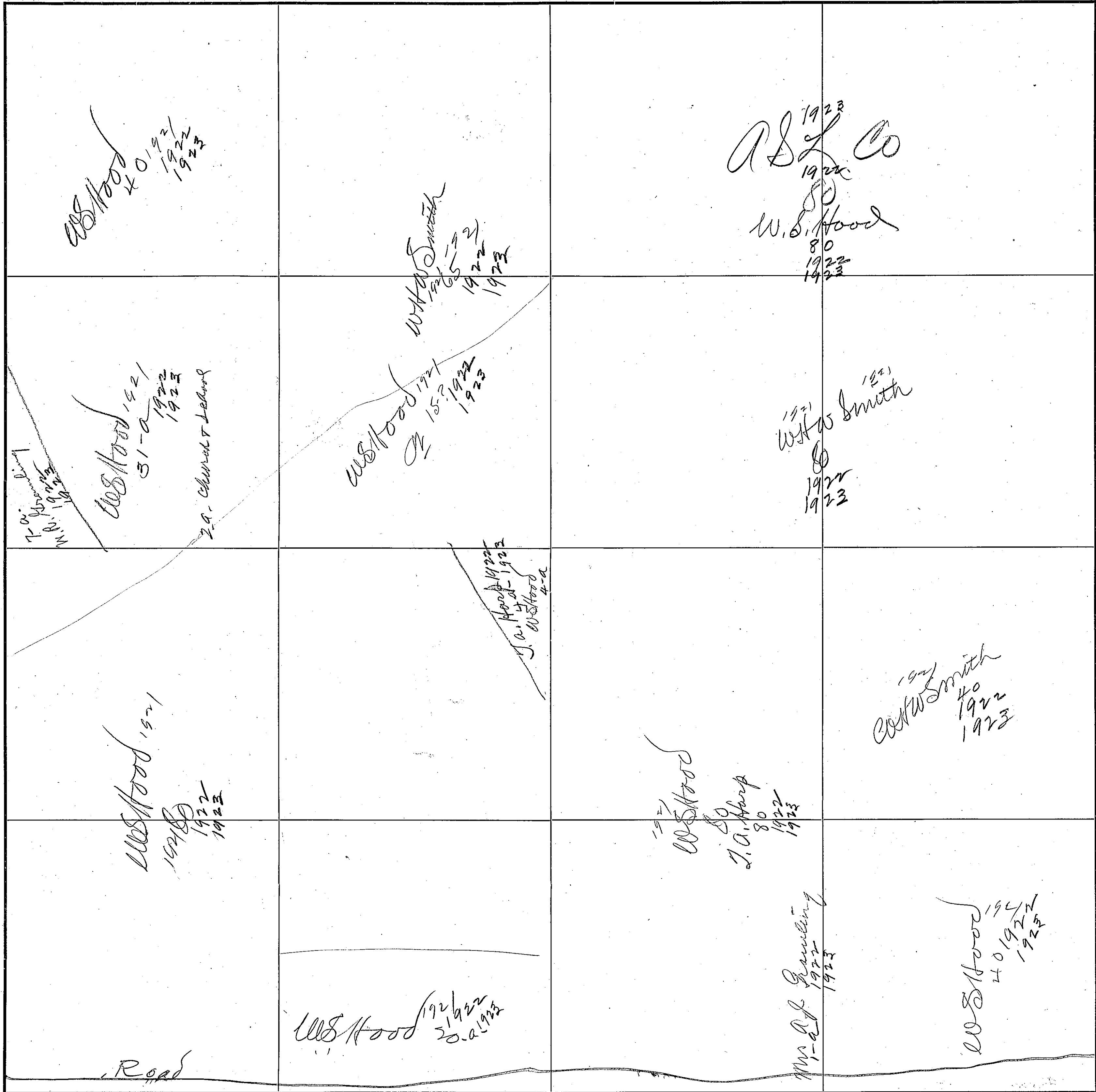

COUNTY

Blanch County

Scale-300 Ft.=1 inch

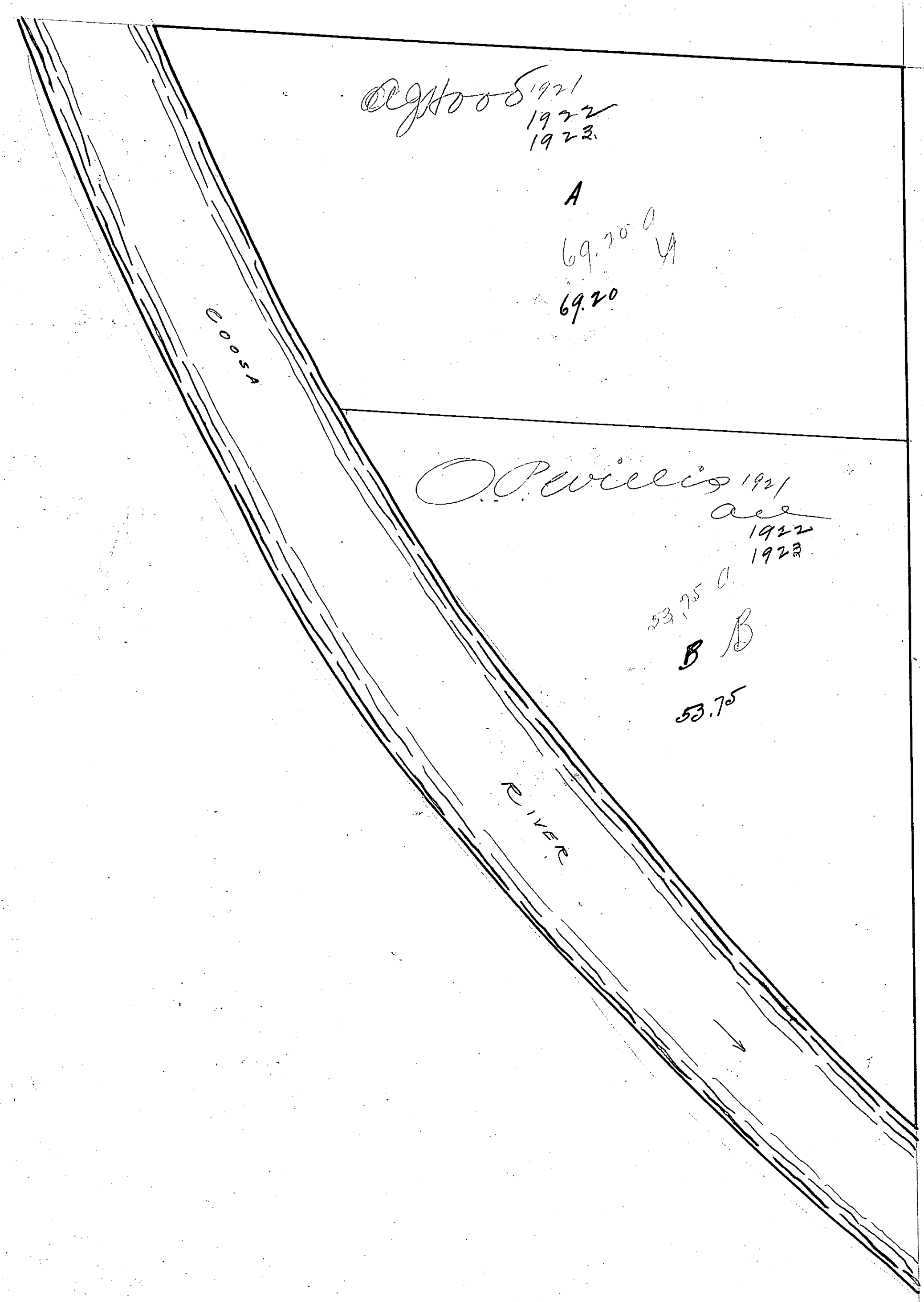

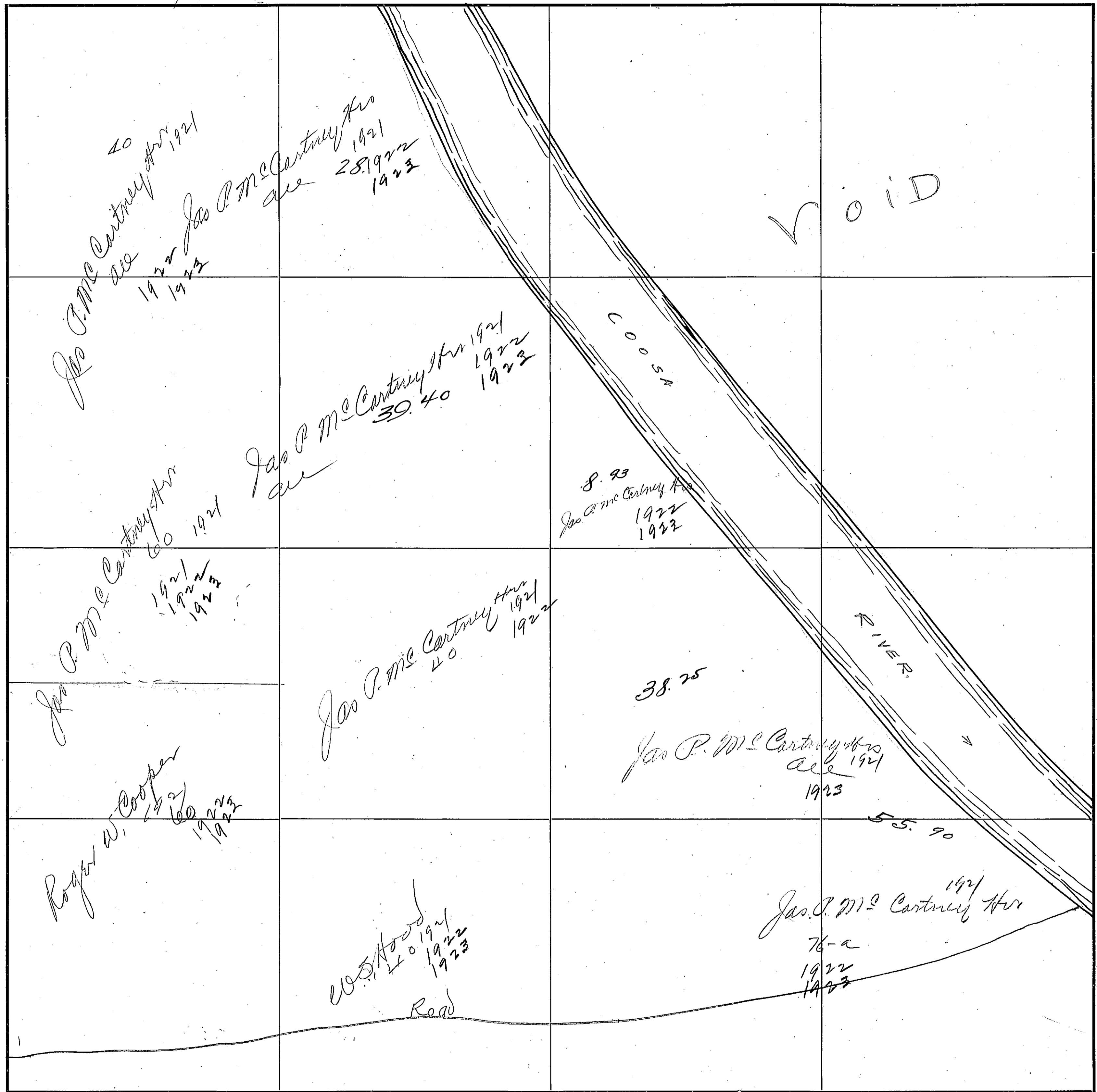

563

SECTION 25

TOWNSHIP 13

RANGE 5

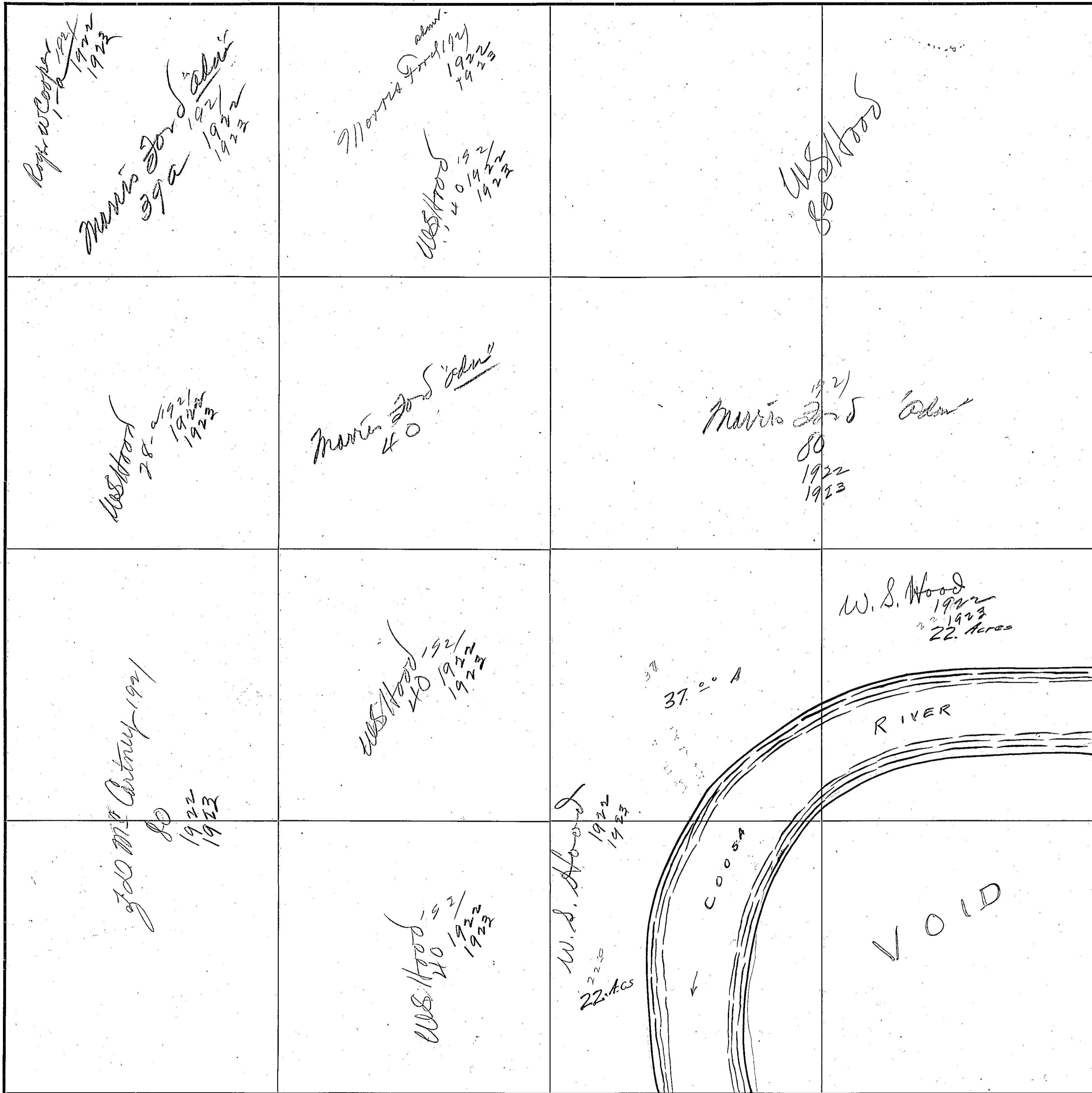

COUNTY

Blount County

Scale—300 Ft.—1 inch

Section 25

Township 13

5

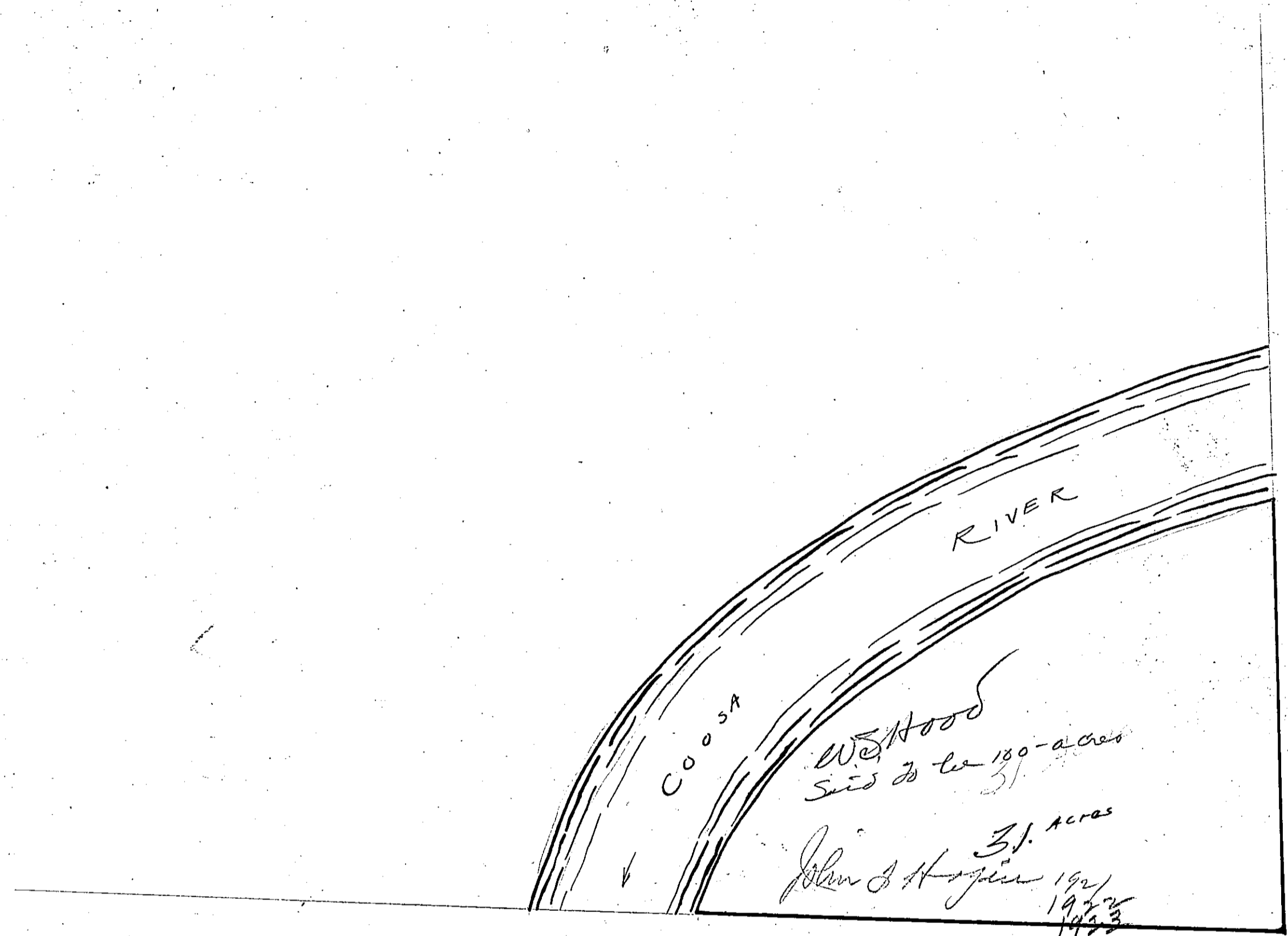

S. C. 25-13-5-8-7
Hood

County

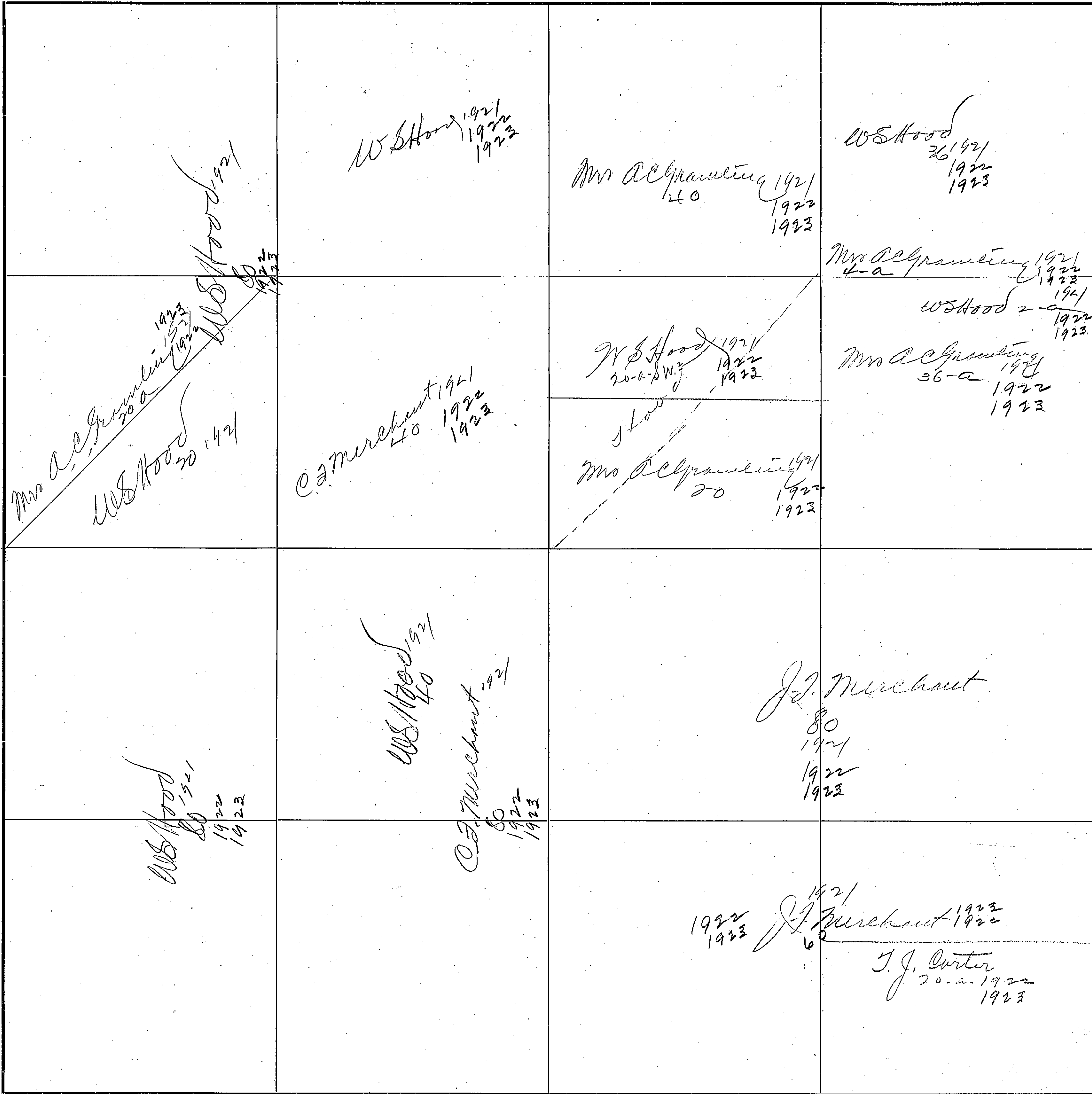

568

SECTION 27

TOWNSHIP 18

RANGE 5

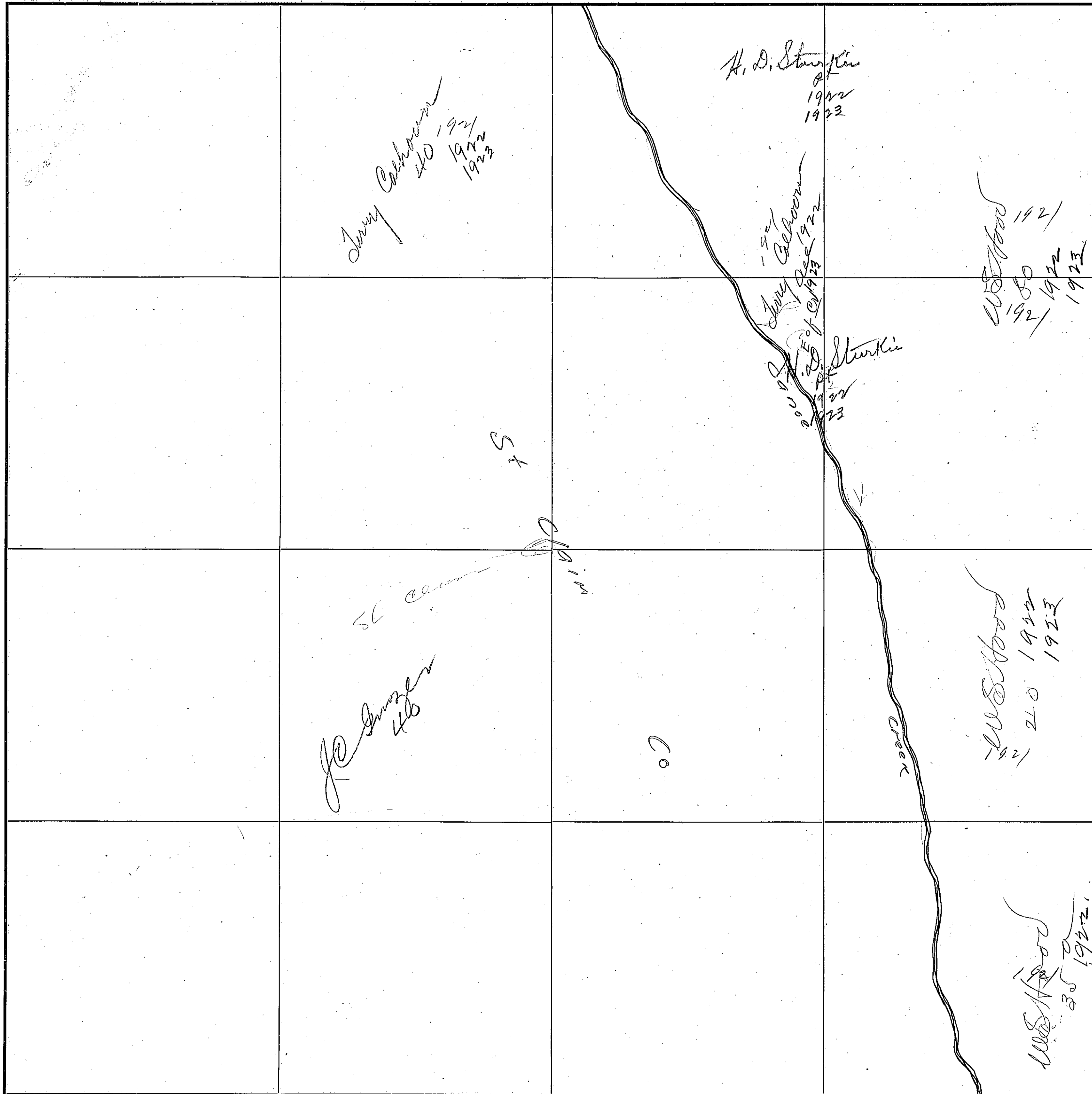

Scale—300 Ft.—1 inch

COUNTY Dowah County

SECTION 34

TOWNSHIP 13

RANGE 5

567
~~566~~

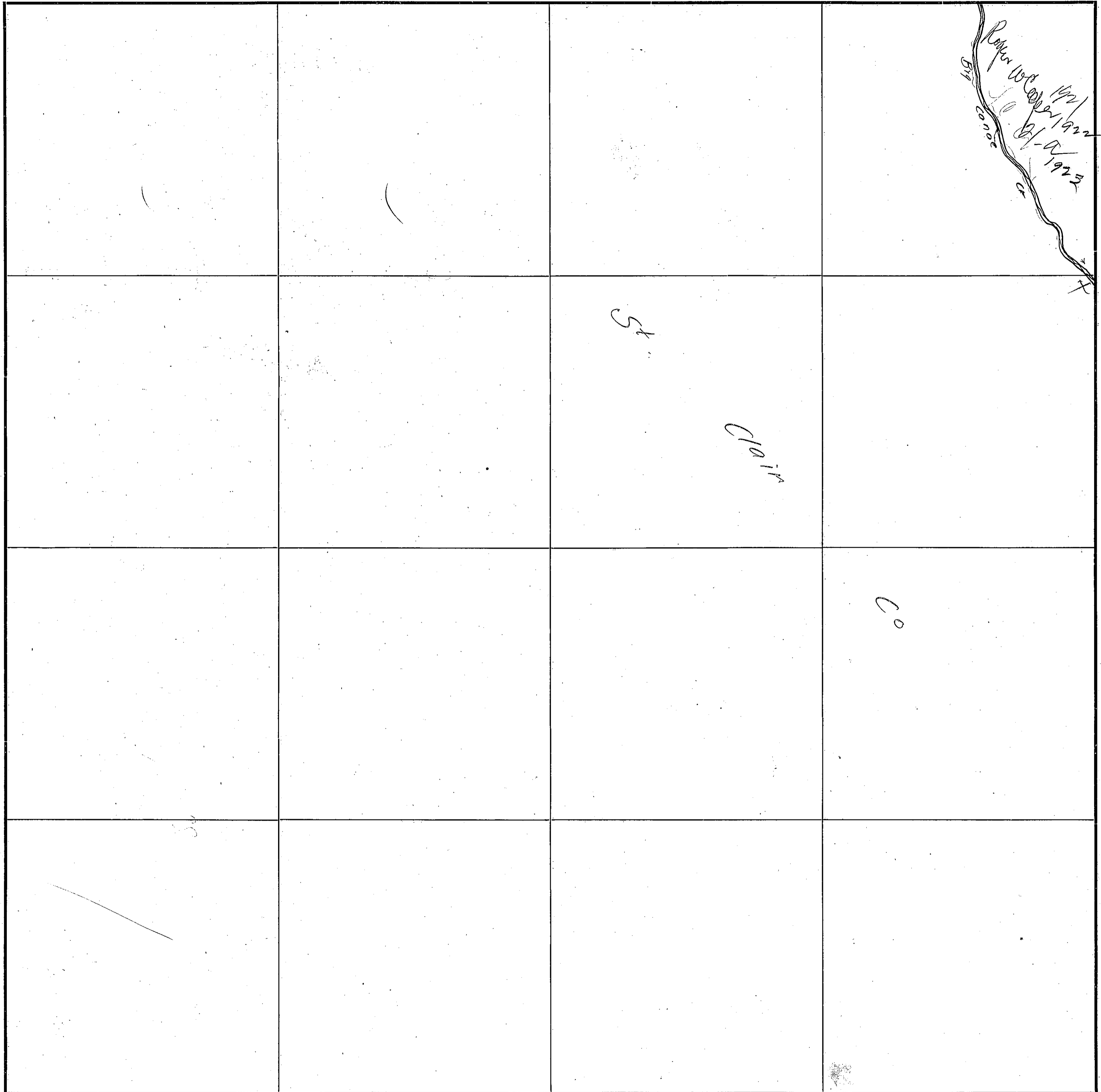

COUNTY Etowah County

Scale—300 Ft.=1 Inch

568

SECTION 35

TOWNSHIP 13

RANGE 5

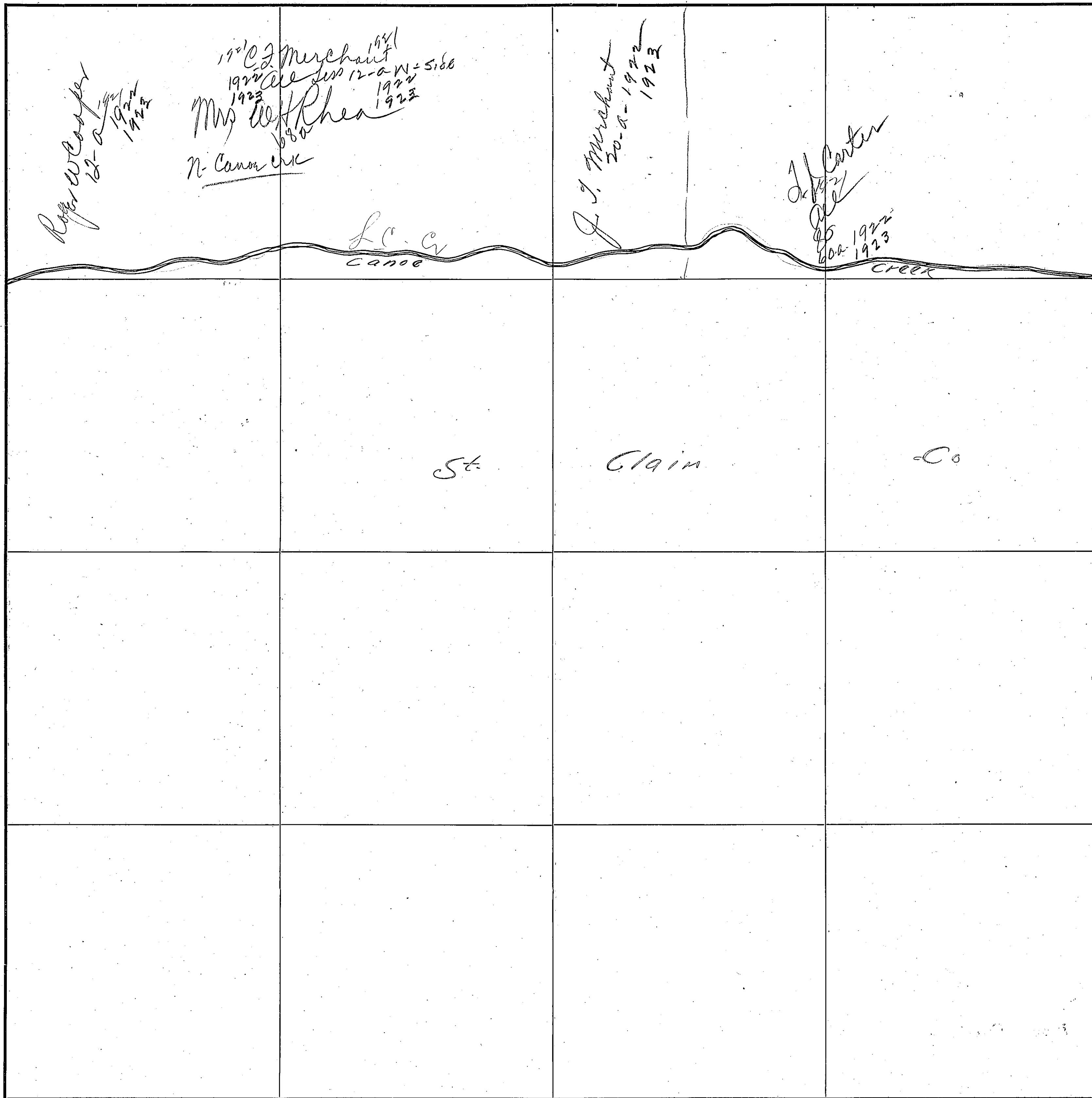

COUNTY Etowah County

Scale-300 Ft.=1 inch

Section 36

Township 13

Range 5

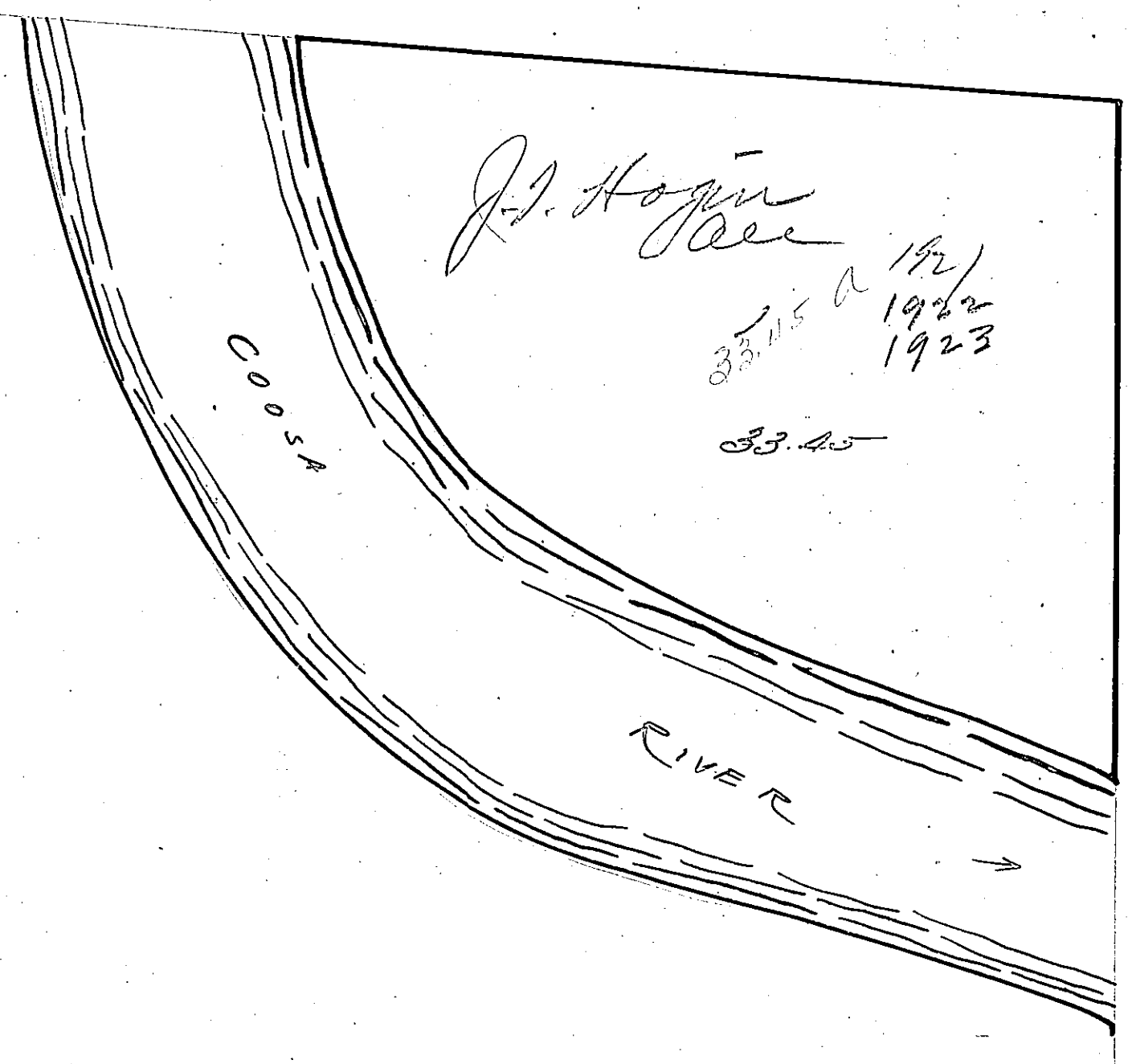

30.00

Drew County

36-13-5
J. J. Hogan

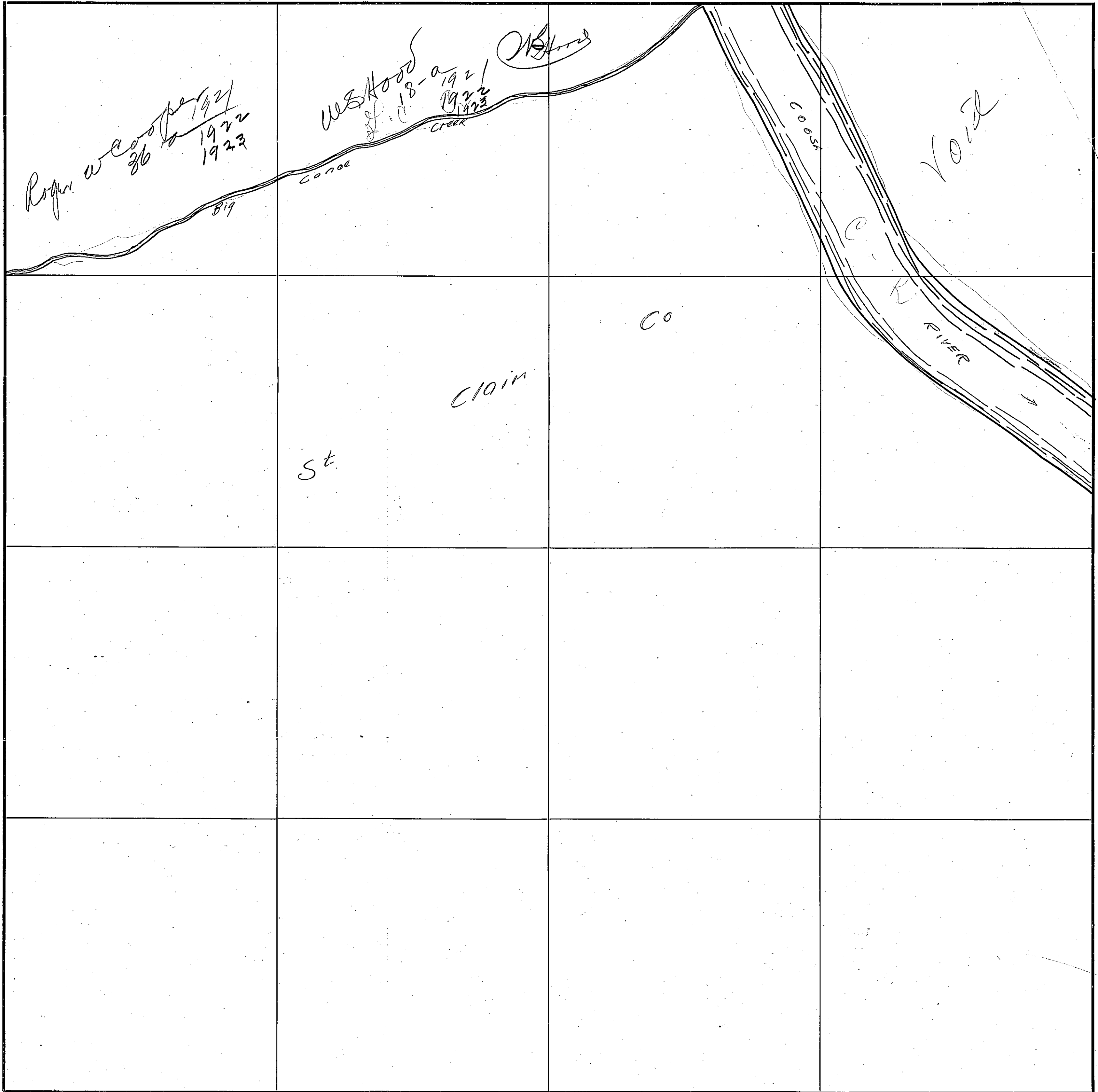

1-13-6
SECTION

1 *S of River*

TOWNSHIP

13

RANGE

6

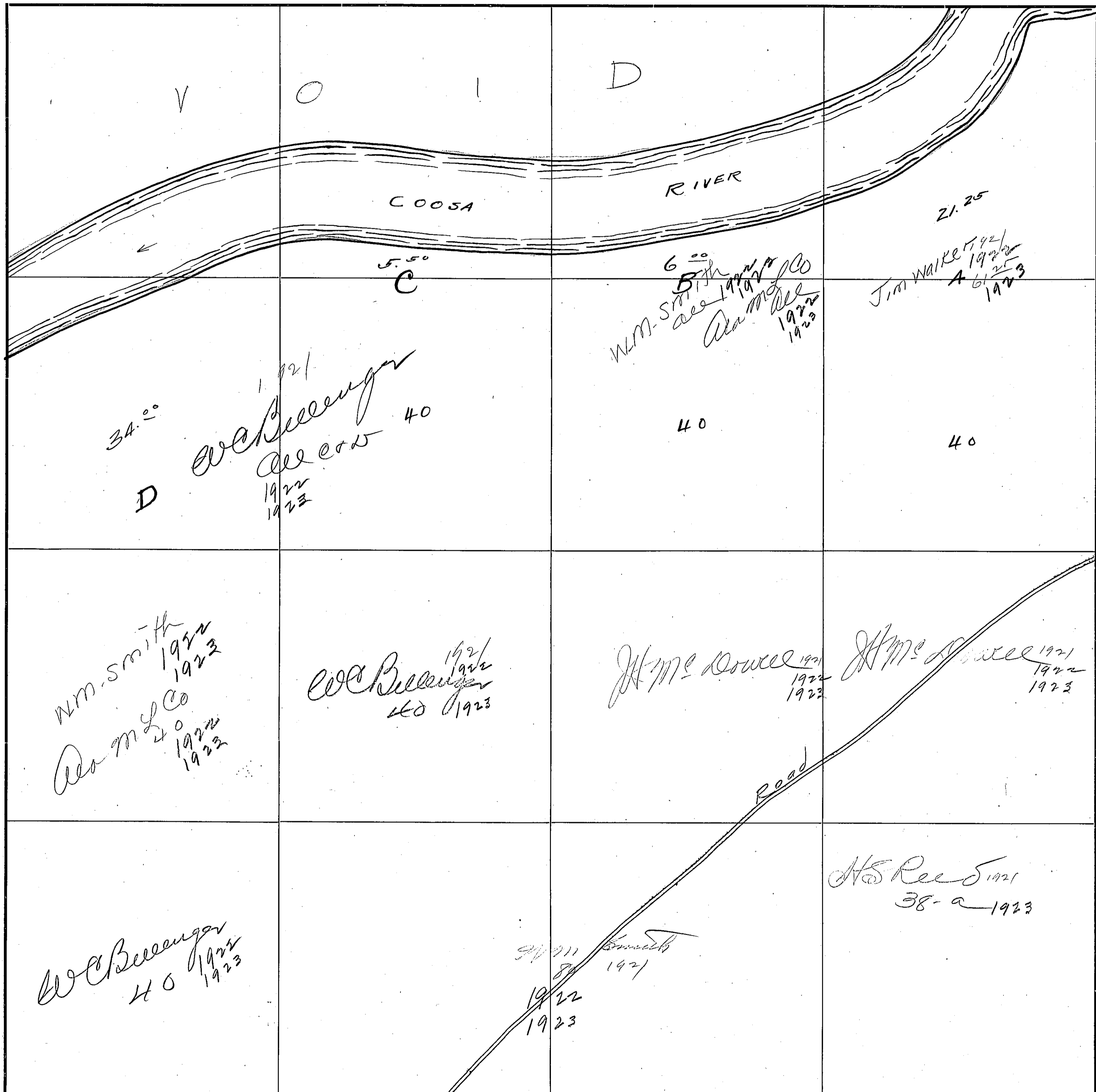

COUNTY Etowah County

Scale—300 Ft.=1 Inch

SECTION ~~25~~ 1- *N. of River*

TOWNSHIP 13

RANGE 6 North of COOSA RIVER

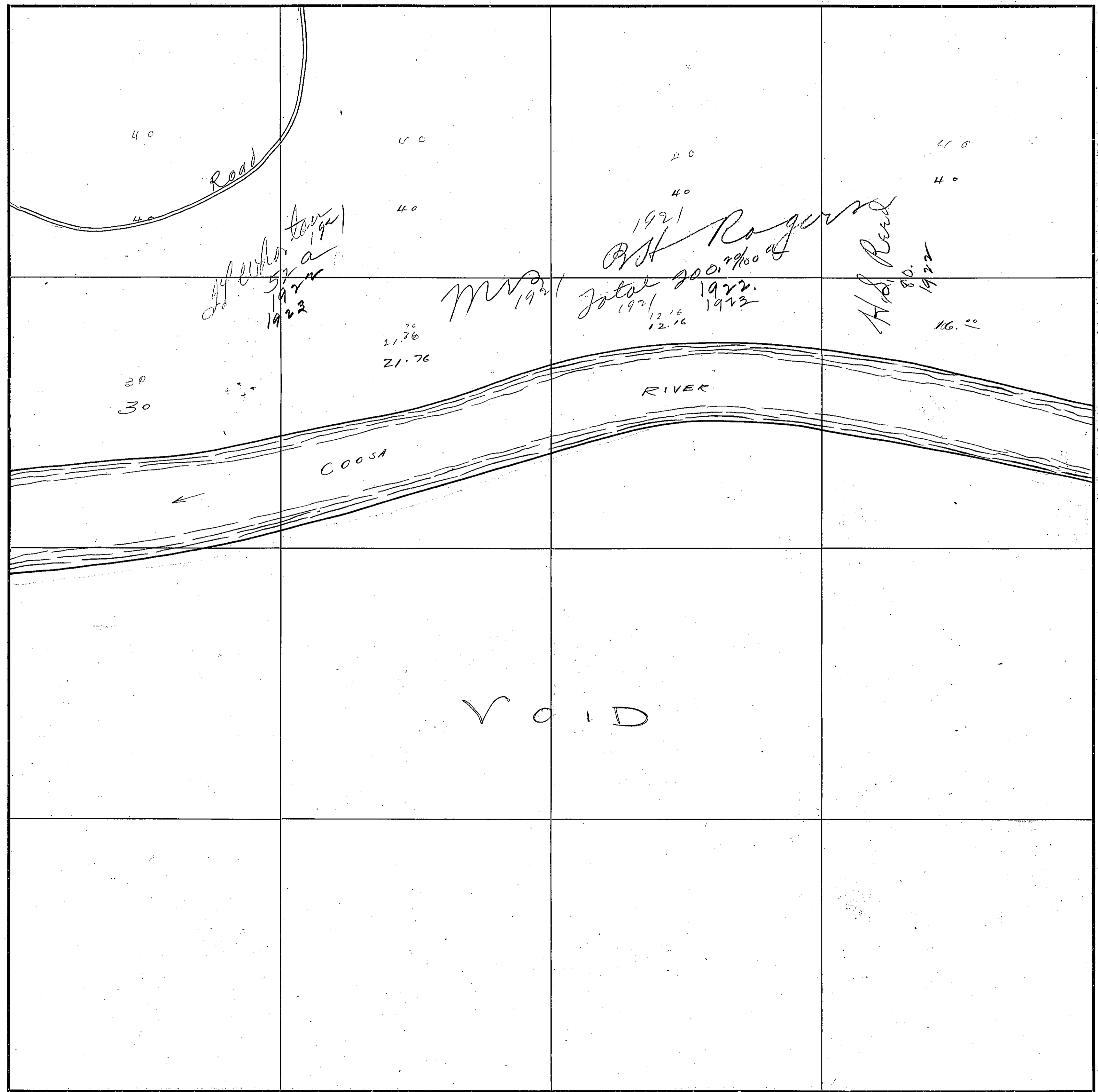

COUNTY Flowah County

Scale-300 Ft.=1 Inch

578

2-13-6
SECTION 7

South River

TOWNSHIP 13

RANGE 6

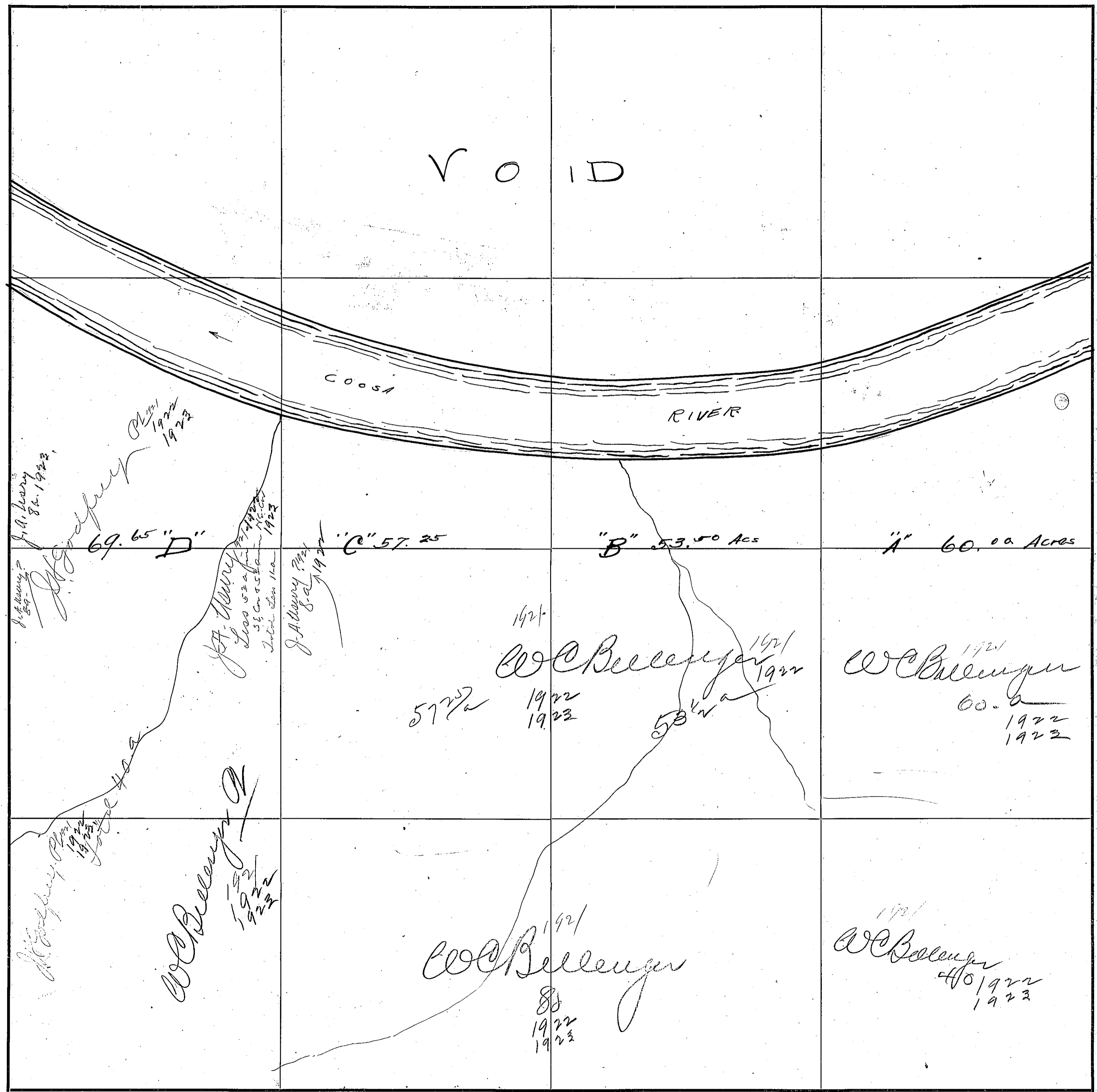

COUNTY Etowah County

Scale—300 Ft.—1 inch

57A

SECTION ~~26~~ 2

Mr. H. B. Jenkins
S.A. Co. of River
Donor of land
1921
1922

TOWNSHIP 13

RANGE 6

North of Coosa River

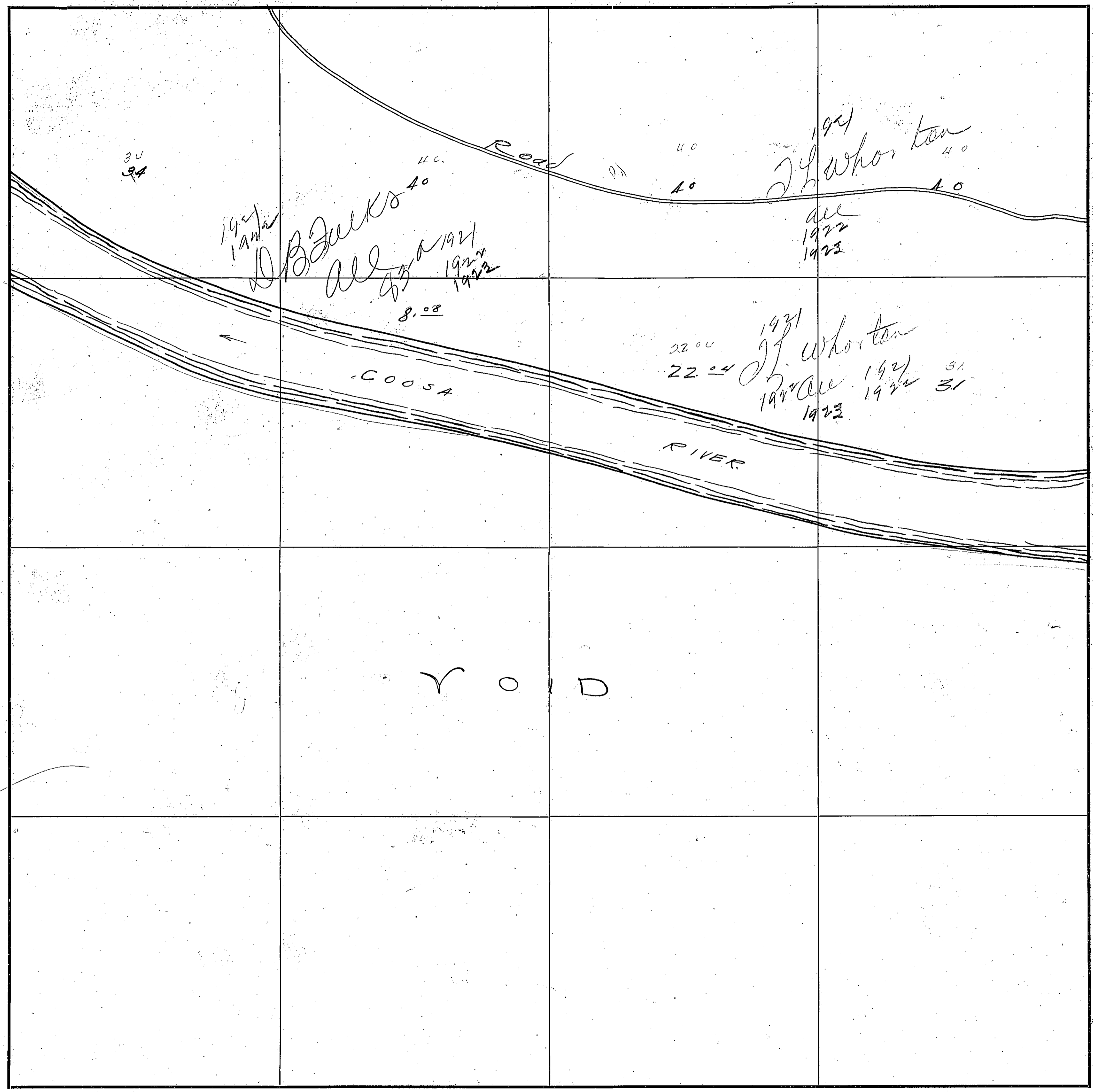

Scale-300 Ft.=1 inch

COUNTY _____



2576
588

SECTION 4

TOWNSHIP 13

RANGE 6

<p>W.M. Smith 1921 1922 1923</p>	<p>J.W. Lavette 1921 1922 1923</p>	<p>J.W. Lavette 1921 1922 1923 C.B. Foreman 40 1921 1922 1923</p>	<p>J.E. Smith 1921 1922 1923 Mrs.</p>
<p>W.M. Smith 1921 1922 1923</p>	<p>B. Miller 1921 1922 1923</p>	<p>B. Miller 1921 1922 1923</p>	<p>J.E. Smith 1921 1922 1923 Mrs.</p>
<p>W.M. Smith 1921 1922 1923</p>	<p>B. Miller 1921 1922 1923</p>	<p>J. Rich 1920 M.A. Ashley 1921 1922 1923</p>	<p>Leon Martin 1920 N.F. Chodan 1921 1922 1923</p>
<p>W.M. Smith 1921 1922 1923</p>	<p>E. Wallace 1921 1922 1923</p>	<p>E. Wallace 1921 1922 1923</p>	<p>Leon Martin 1920 N.F. Chodan 1921 1922 1923</p>

COUNTY

Booth County

Scale - 300 Ft. = 1 inch

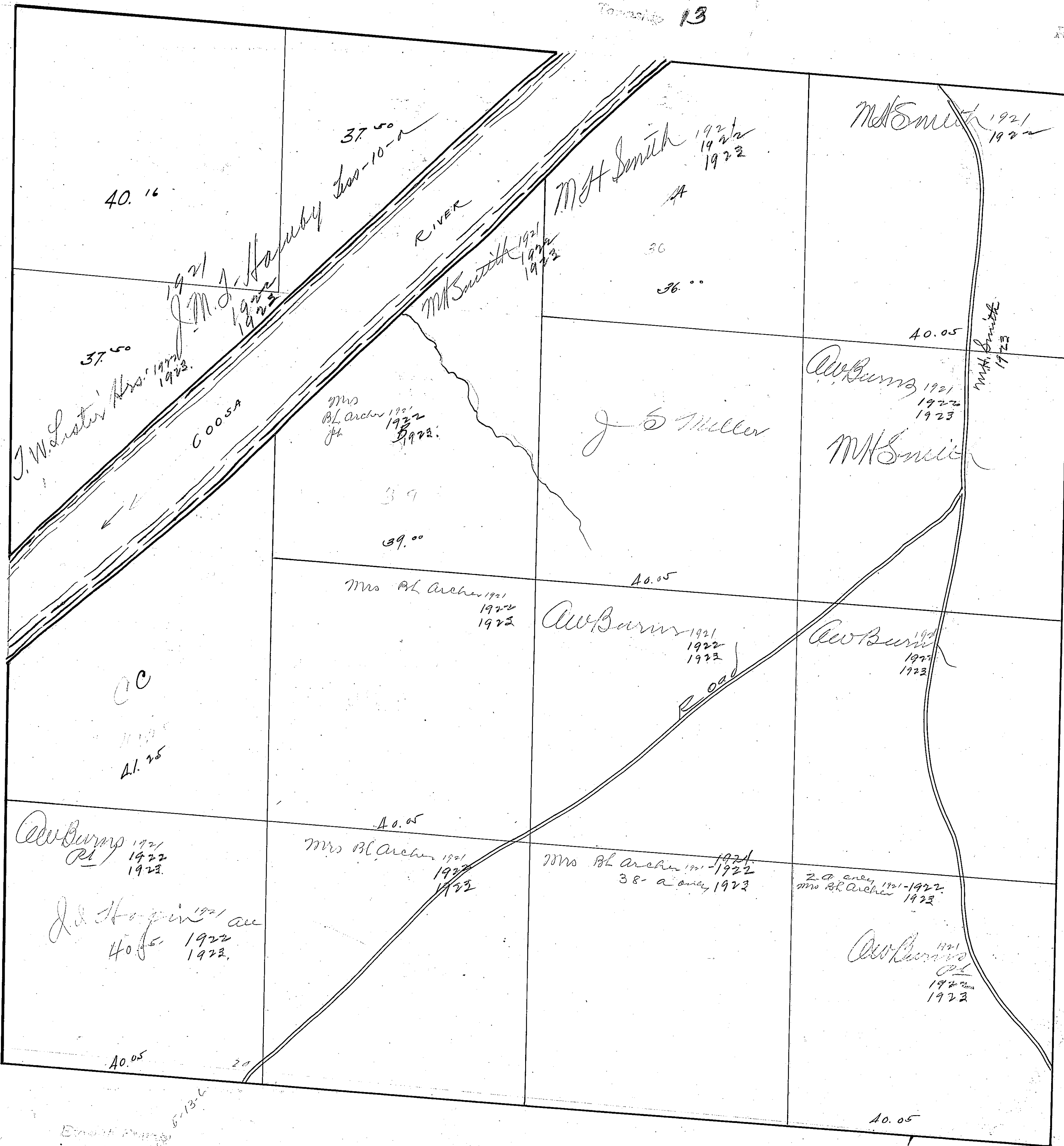

5-13-4

578
531

6-13-6
SECTION

6

TOWNSHIP

13

RANGE

6

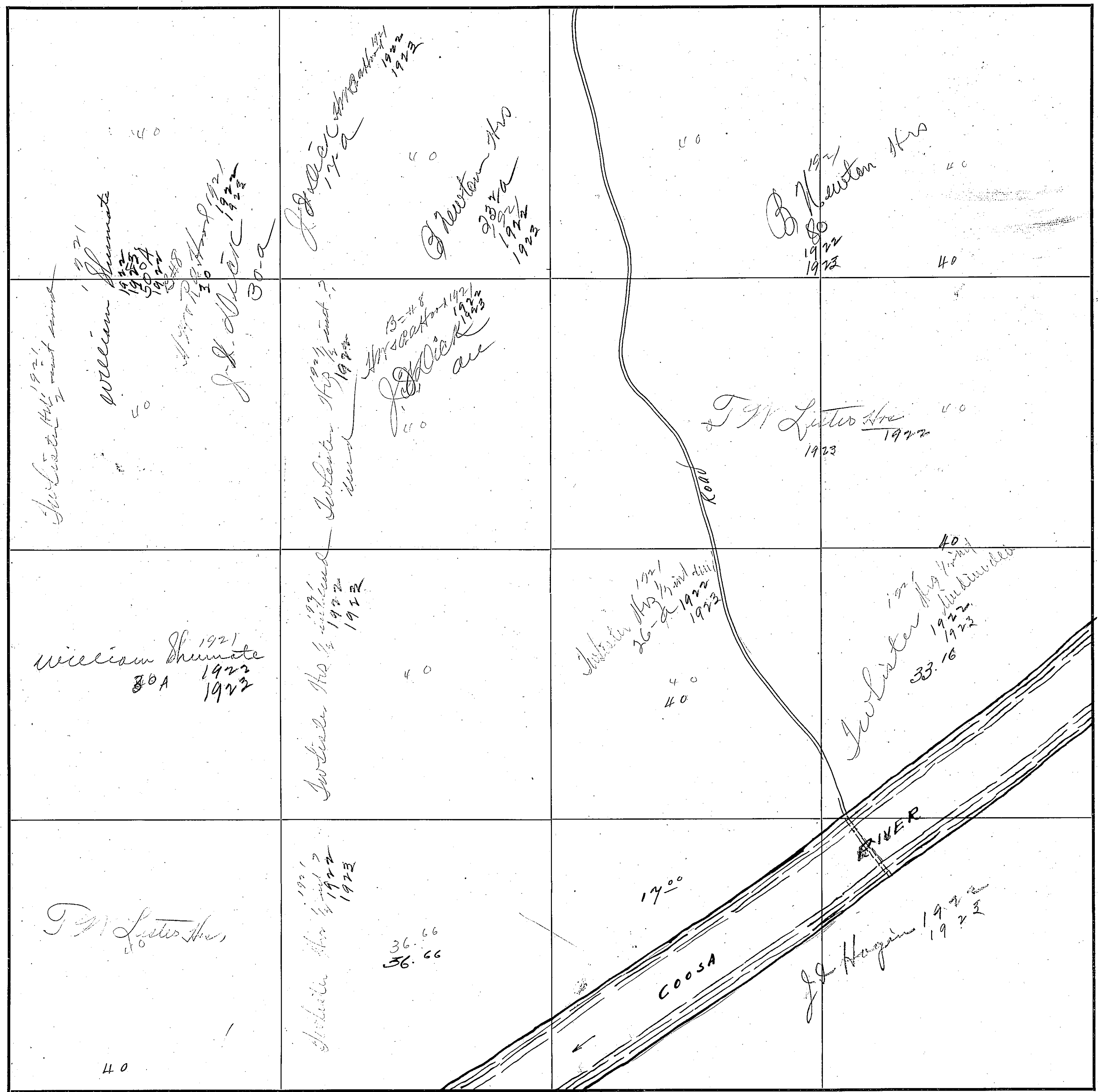

COUNTY Etowah County

Scale—300 Ft.=1 inch

549
~~537~~

Section 6

Township 13

Range 6

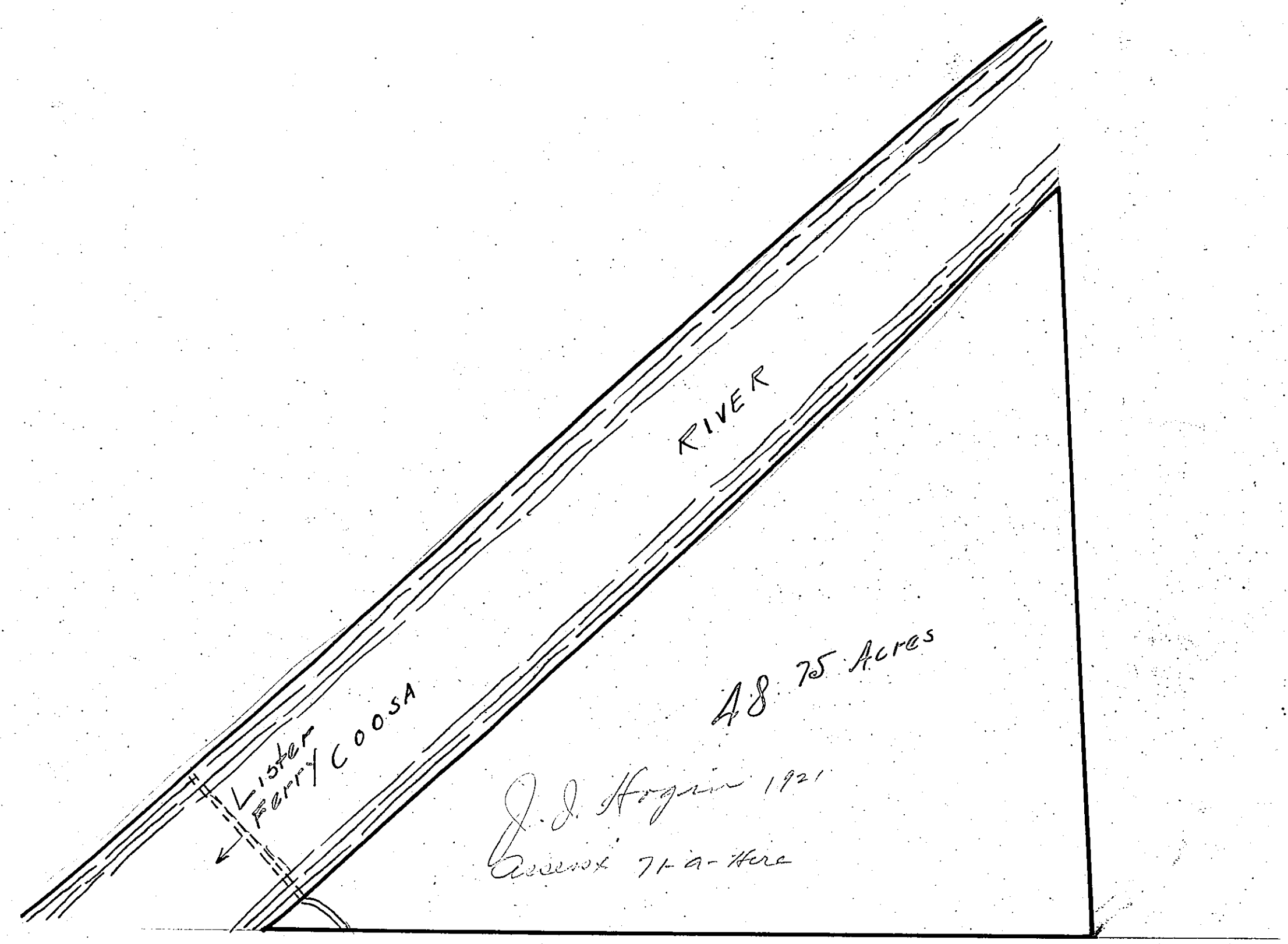

See 6-13-6

Final Copy

Note

Government Records show this section to have only 26.49 Acres West of River. See Note on Sec's 12 & 13. T. 13. R. 5E. Same Rule applies in this case.

EXHIBIT COPY

Section 14

Township 13

Range 6

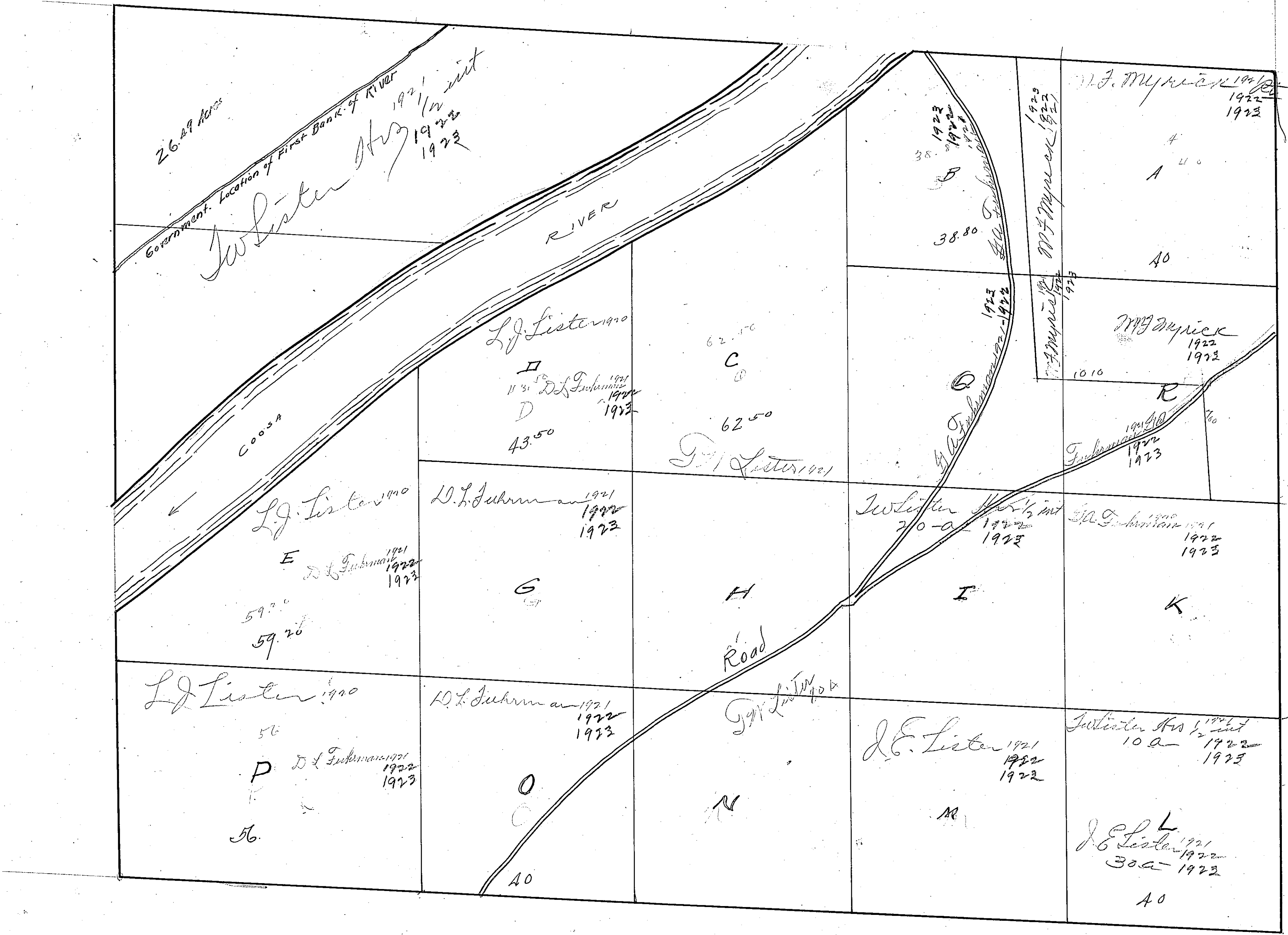

Frank County 1926

581

SECTION 8

TOWNSHIP 13

RANGE 6

<p>40 1921 1922 1923</p>	<p>1922 1923</p>	<p>Mrs B. Archer 1921 1922 1923</p> <p>37 1921 1922 1923</p>	<p>1921 1922 1923</p>
<p>40 1921 1922 1923</p>	<p>J. J. Hays 1921</p> <p>all 1921 1922 1923</p>	<p>1921 1922 1923</p>	<p>1921 1922 1923</p>
<p>1921 1922 1923</p>	<p>1921 1922 1923</p>	<p>all 1921 1922 1923</p>	<p>1921 1922 1923</p>
<p>1921 1922 1923</p>	<p>1921 1922 1923</p>	<p>1921 1922 1923</p>	<p>1921 1922 1923</p>
<p>1921 1922</p>	<p>1921 1922 1923</p>	<p>1921 1922 1923</p>	

COUNTY St. Louis County

Scale—300 Ft.=1 inch

535
587

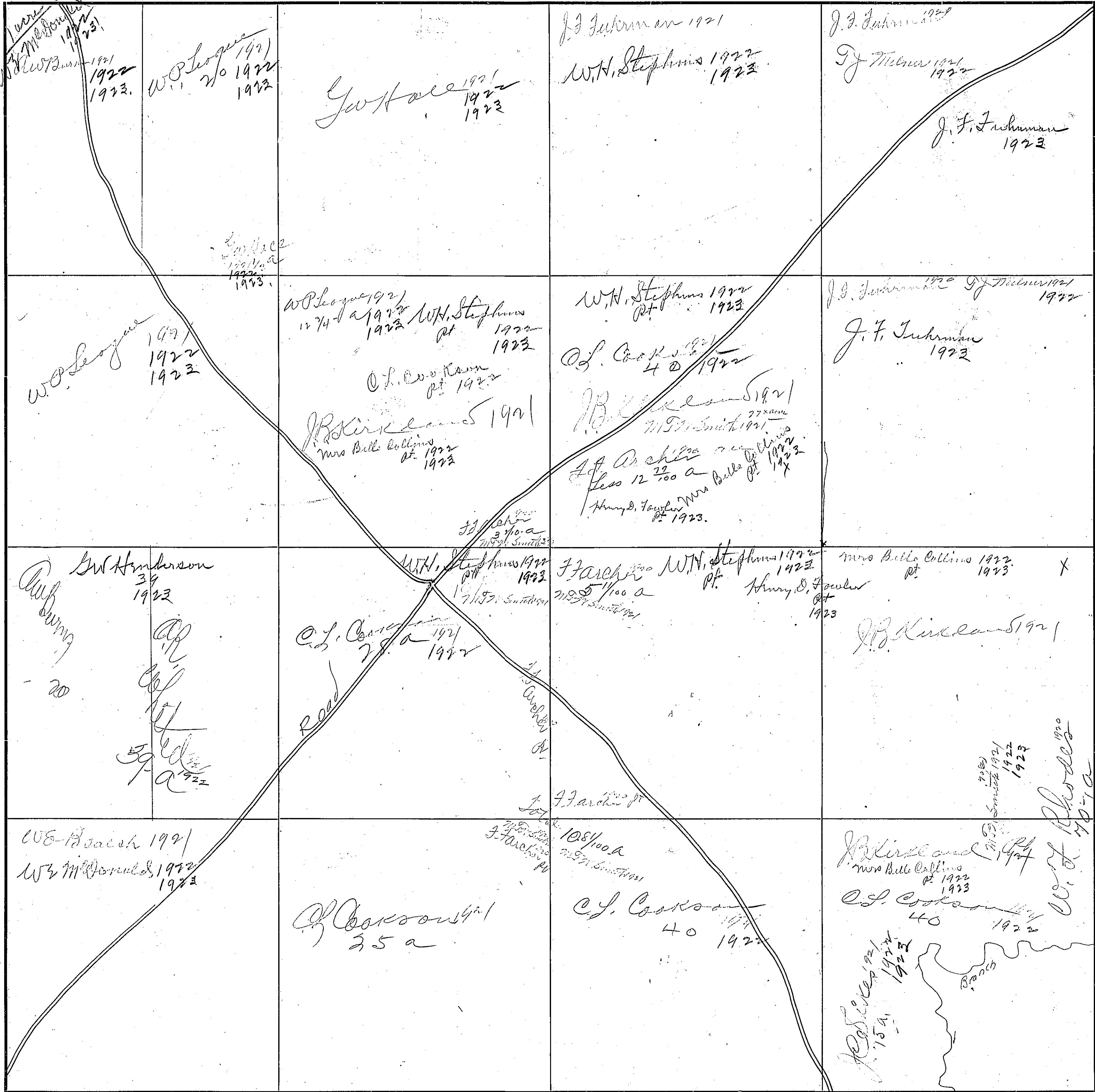

583

SECTION 10

TOWNSHIP 13

RANGE 6

<p>R.P. Parker 1922 1923</p>	<p>J. Burns 1922 1923</p>	<p>J. Burns 1921 1922 1923</p>	<p>H. Stephens 1921 1922 1923</p>	<p>H. Stephens 1921 1922 1923</p>
<p>R.P. Parker 1922 1923</p>	<p>H. Stephens 1922</p>	<p>Spinkiegor 1921 1922 1923</p>	<p>Spinkiegor 1921 1922 1923</p>	
<p>R.P. Parker 1921 1922 1923</p>	<p>Cooper 1921 60 1922 Branch H. A. Stephens 1922</p>		<p>H. A. Stephens 1921 1922</p>	
<p>H. A. Stephens 1921</p>	<p>H. A. Stephens 1921 1922</p>	<p>Mrs W. E. Miller 1921 1922 1923 H. A. Stephens 3 1/2 a 1922</p>	<p>Mrs W. E. Miller 1921 1922 1923</p>	

Scale - 300 Ft = 1 inch

COUNTY Elmore County

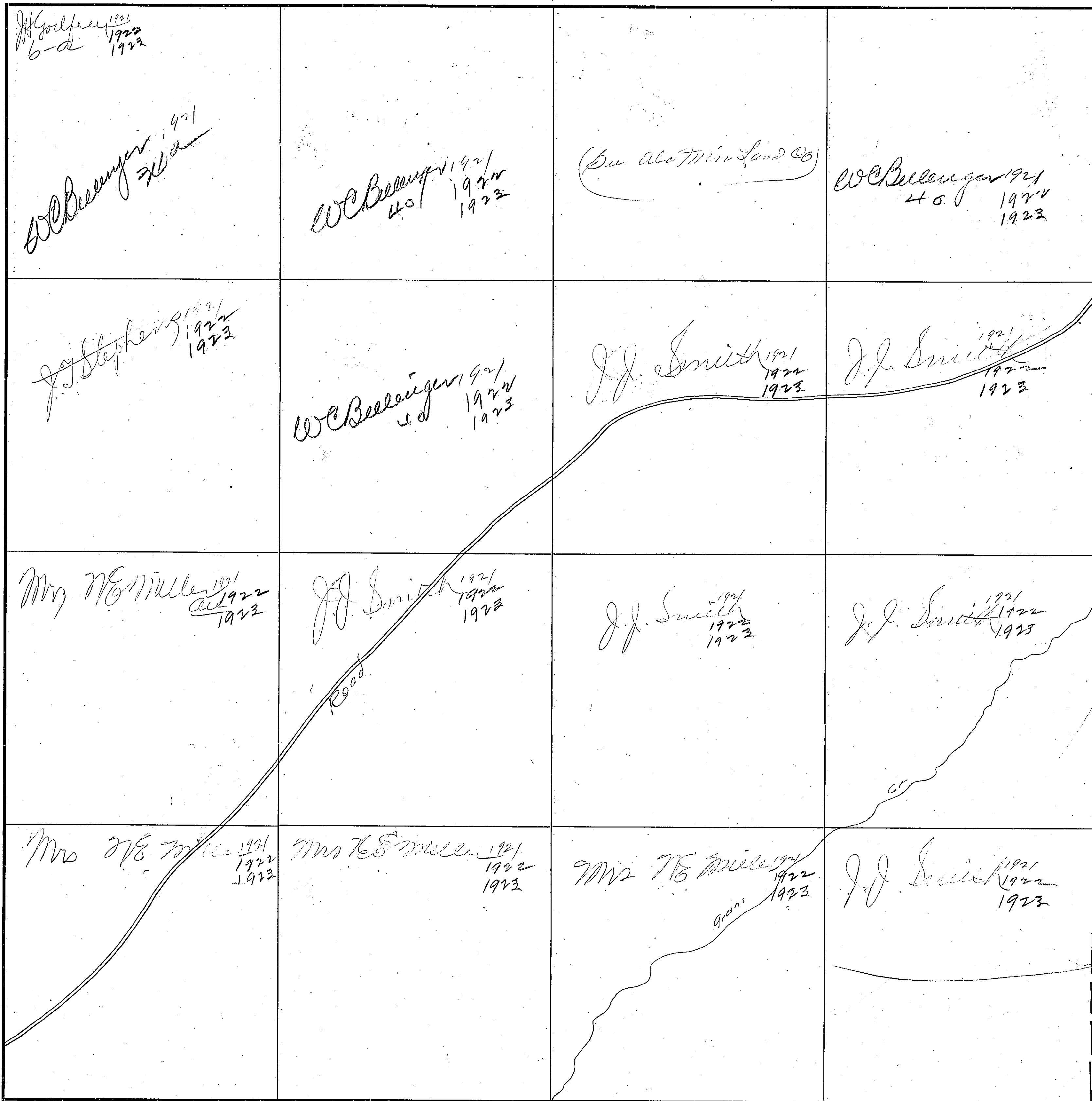

585

SECTION 12

TOWNSHIP 13

RANGE 6

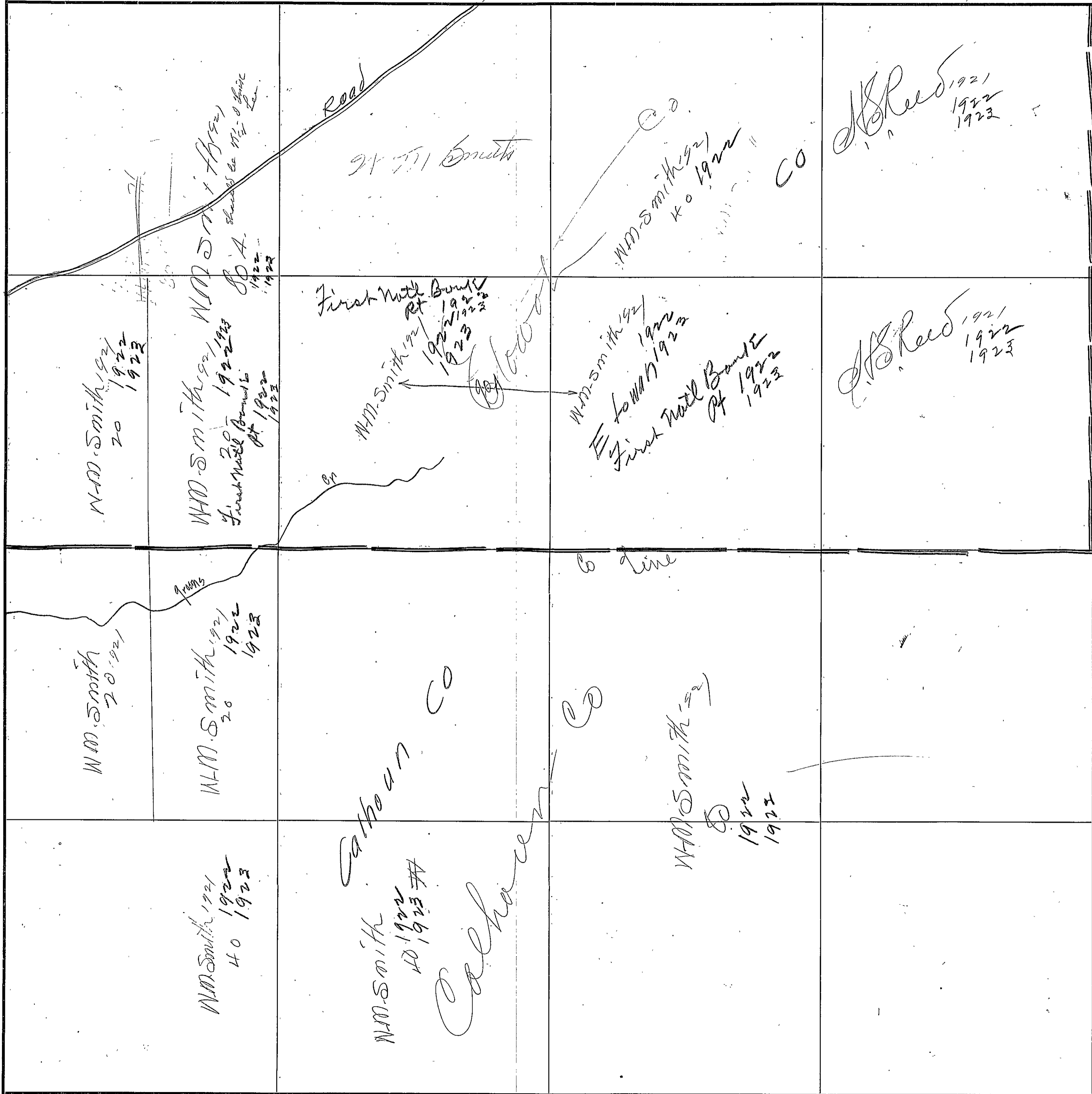

COUNTY

Blair County

Scale-300 Ft.=1 inch

SECTION 13

TOWNSHIP 13

RANGE 6

2001
per
CO *25*

COUNTY Blount County

Scale—300 Ft.=1 Inch

John Smith

586

SECTION 14

TOWNSHIP 13

RANGE 6

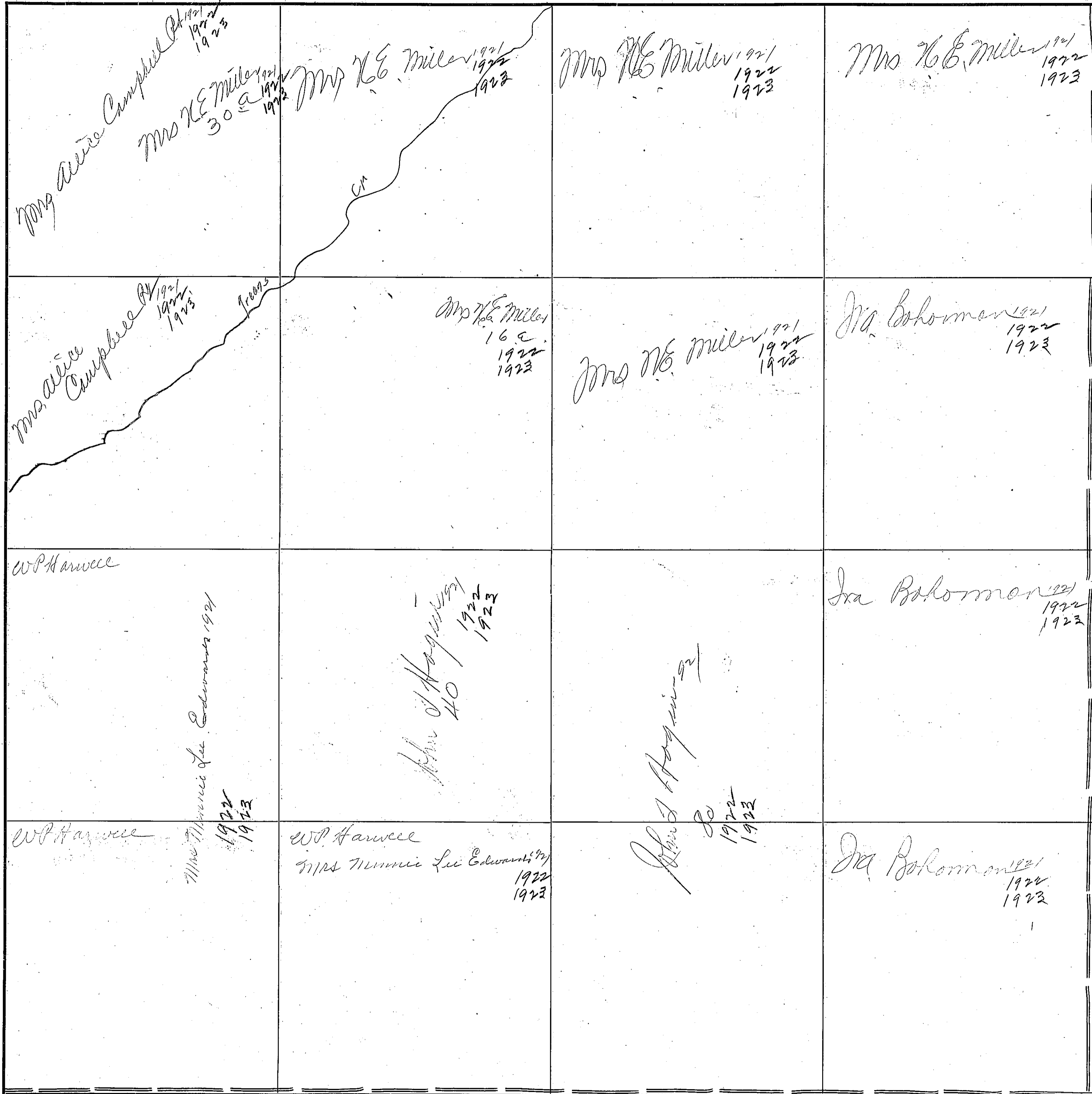

COUNTY Blount County

Scale - 300 Ft. = 1 inch

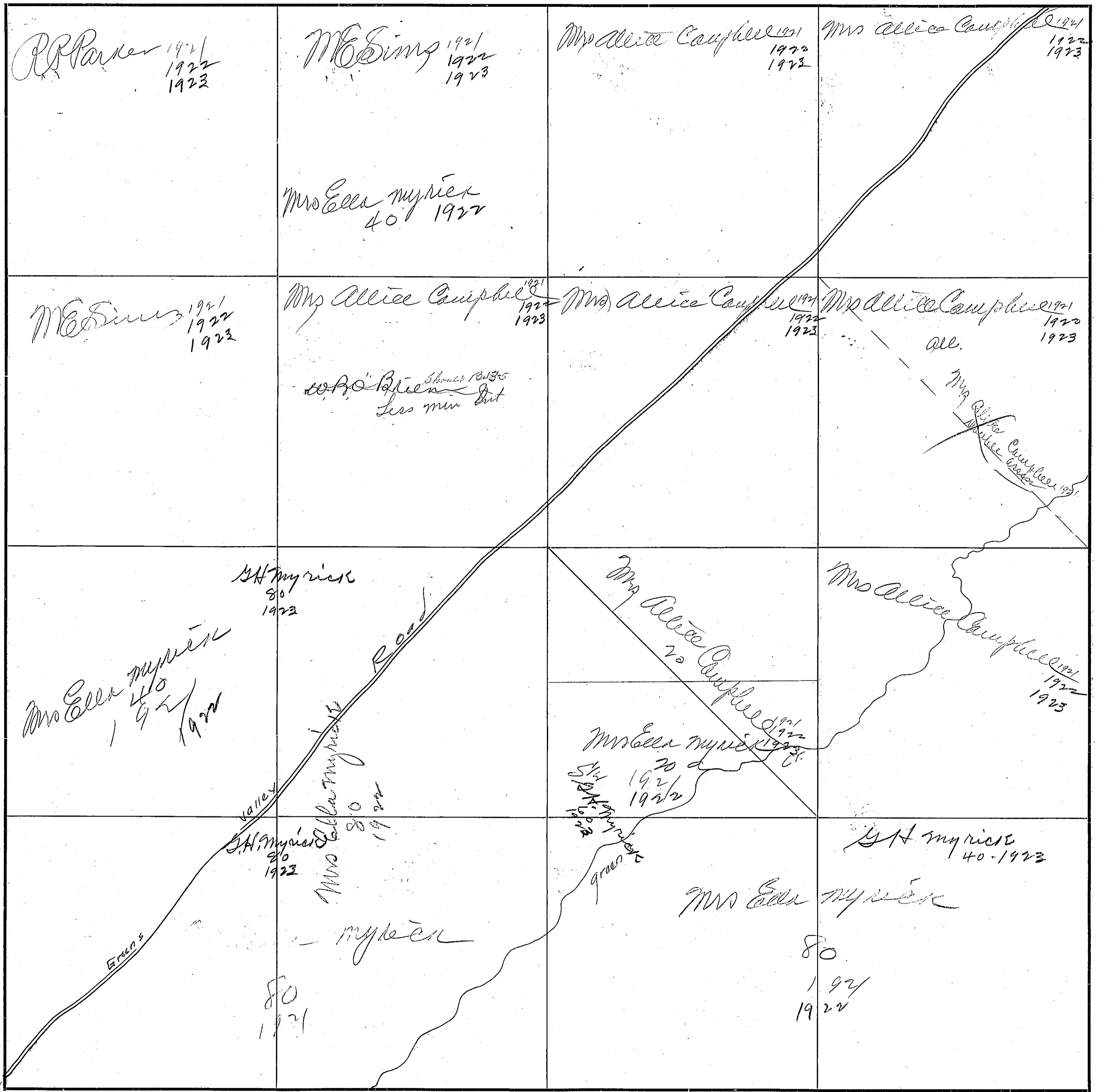

588
588

SECTION 16

TOWNSHIP 12

RANGE 6

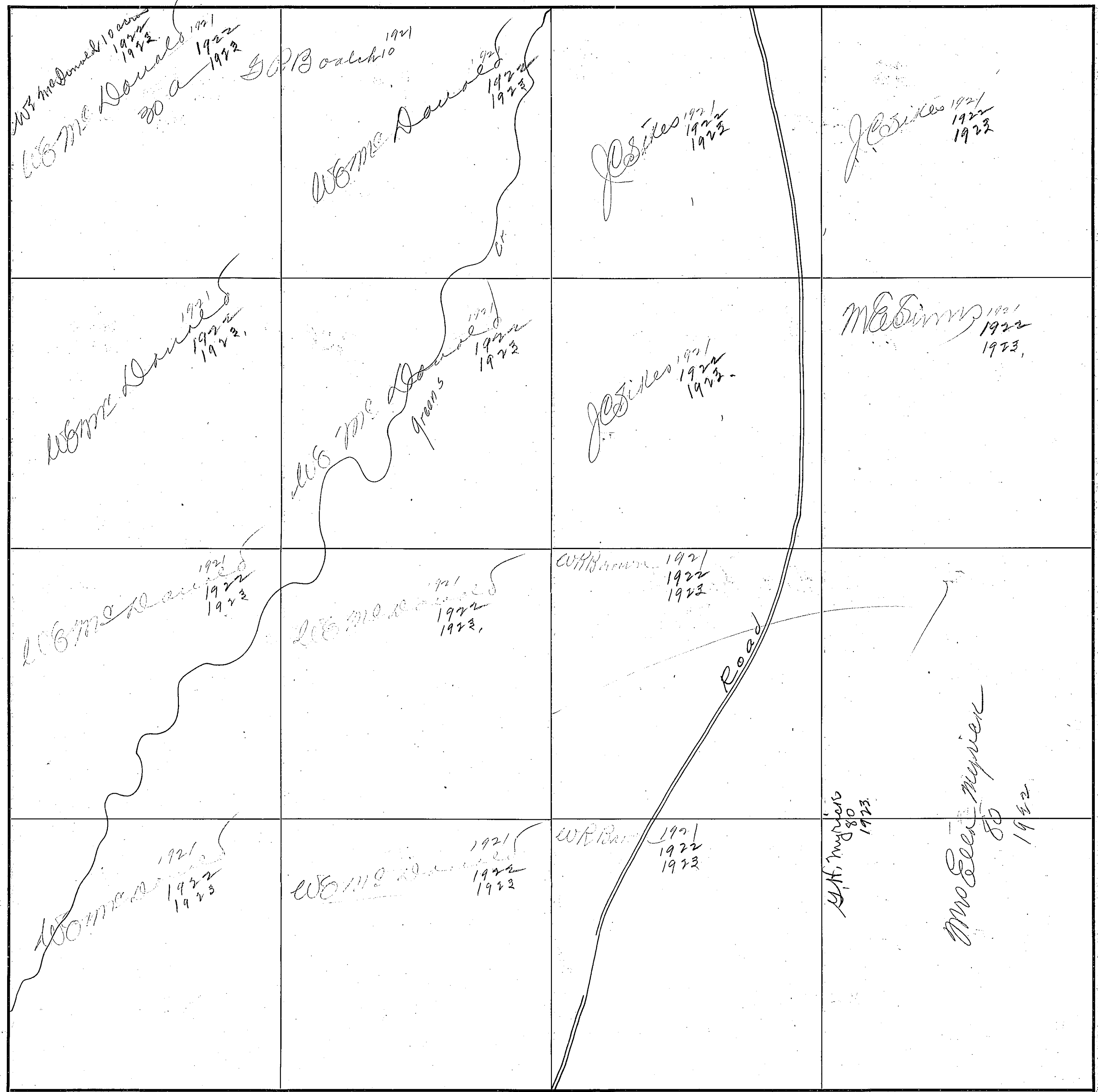

COUNTY Blount County

Scale—300 Ft.=1 inch

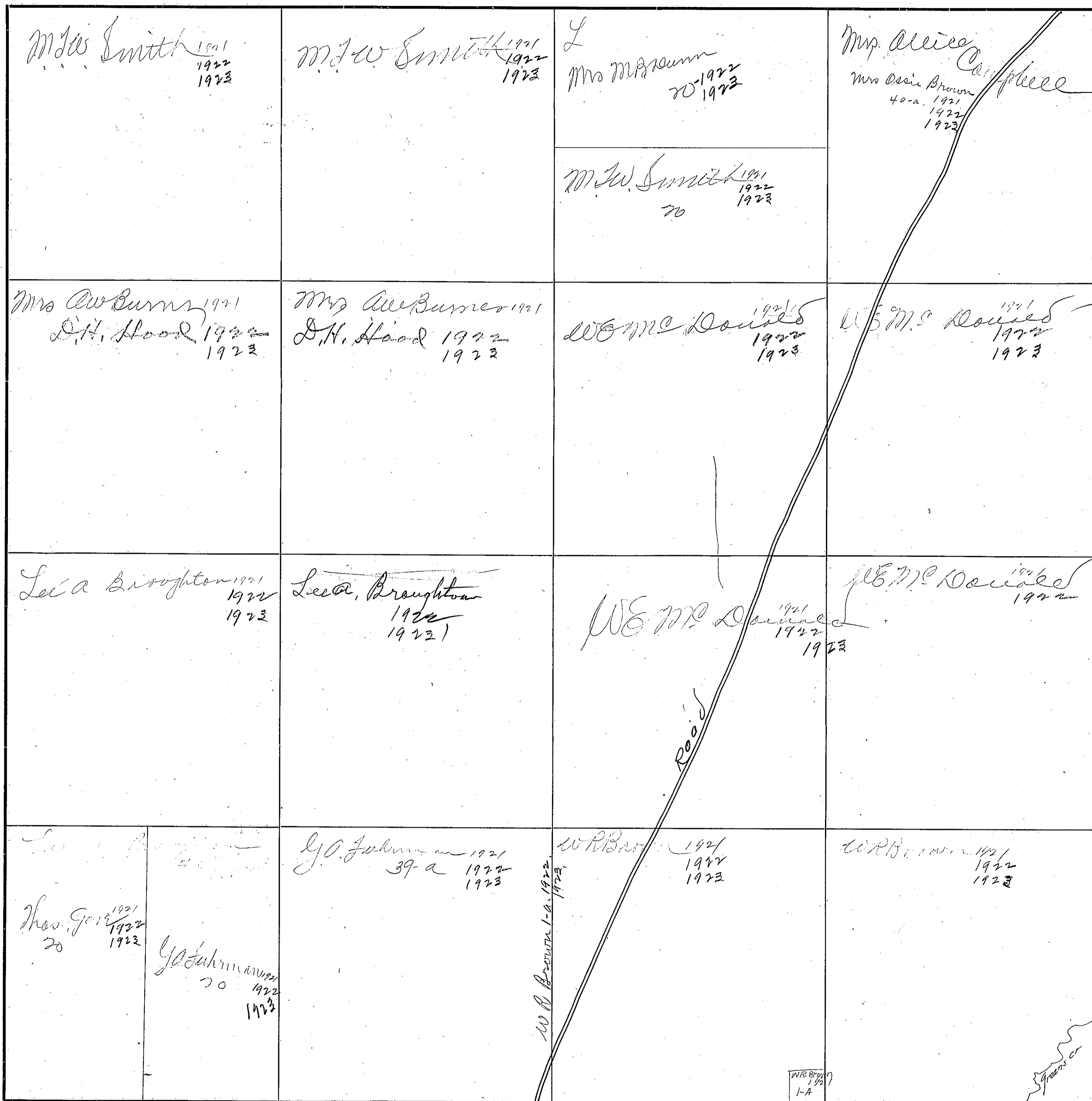

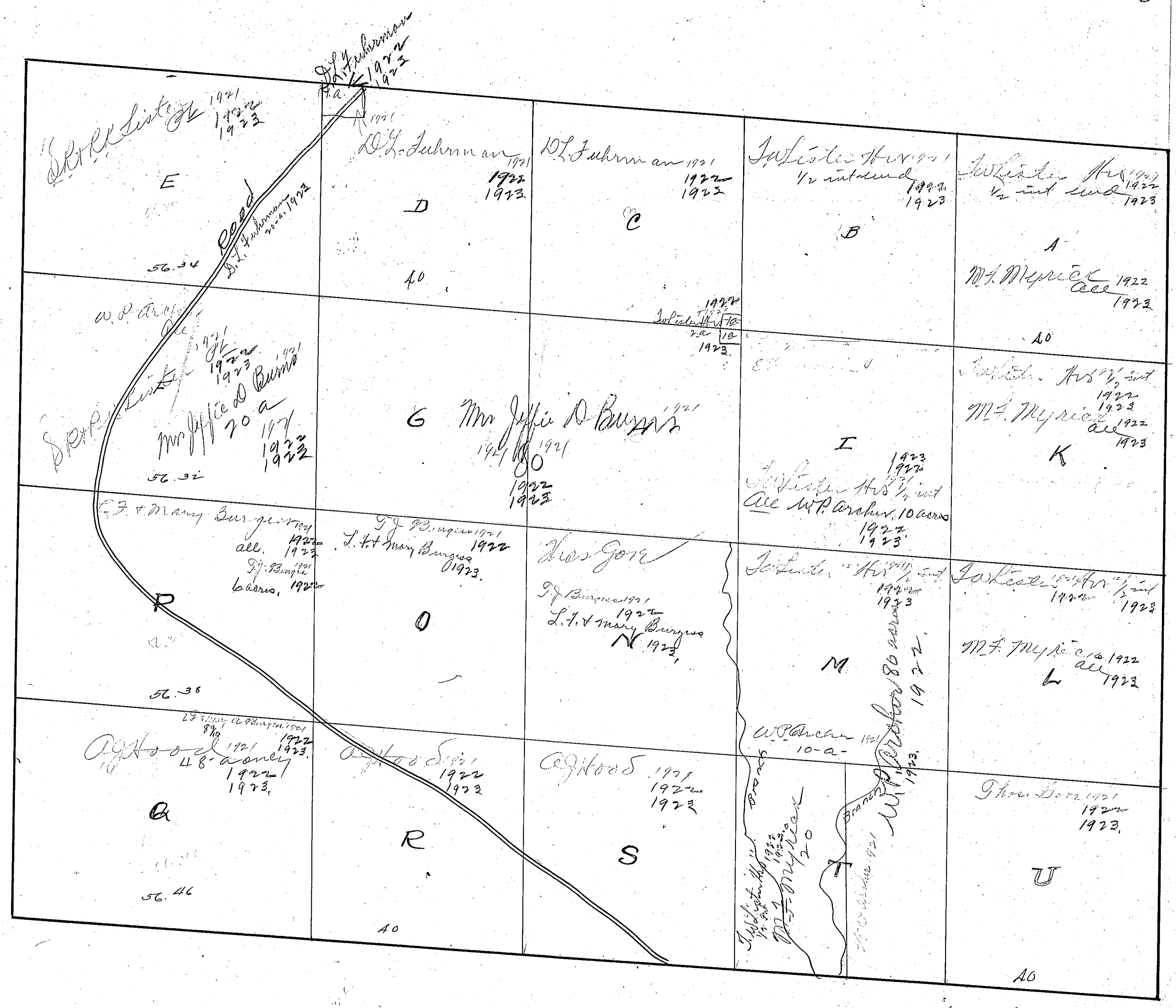

544
591

Section 19

Township 43

Range 6

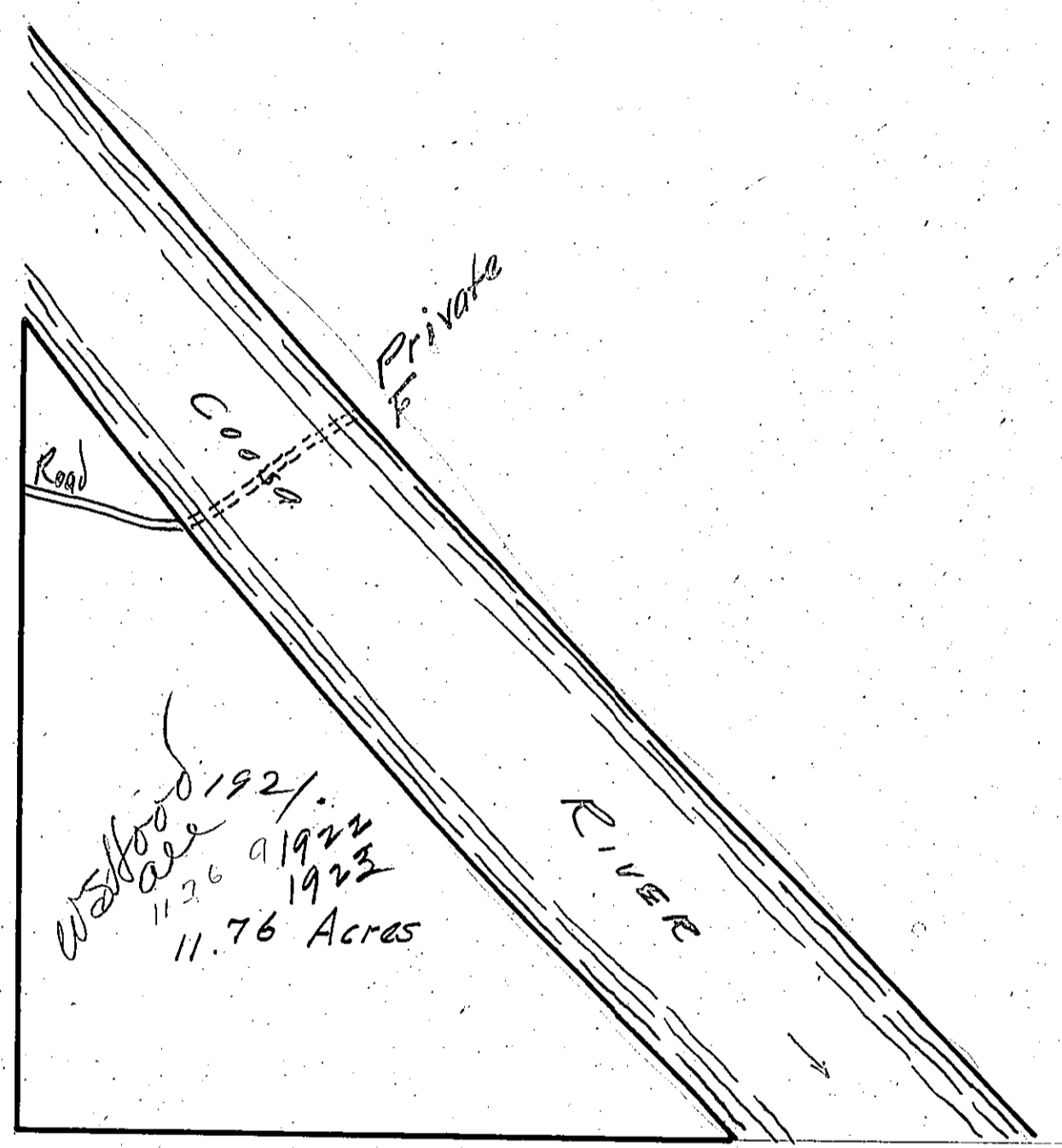

See 17-13-6 Ey River

Elmer ...

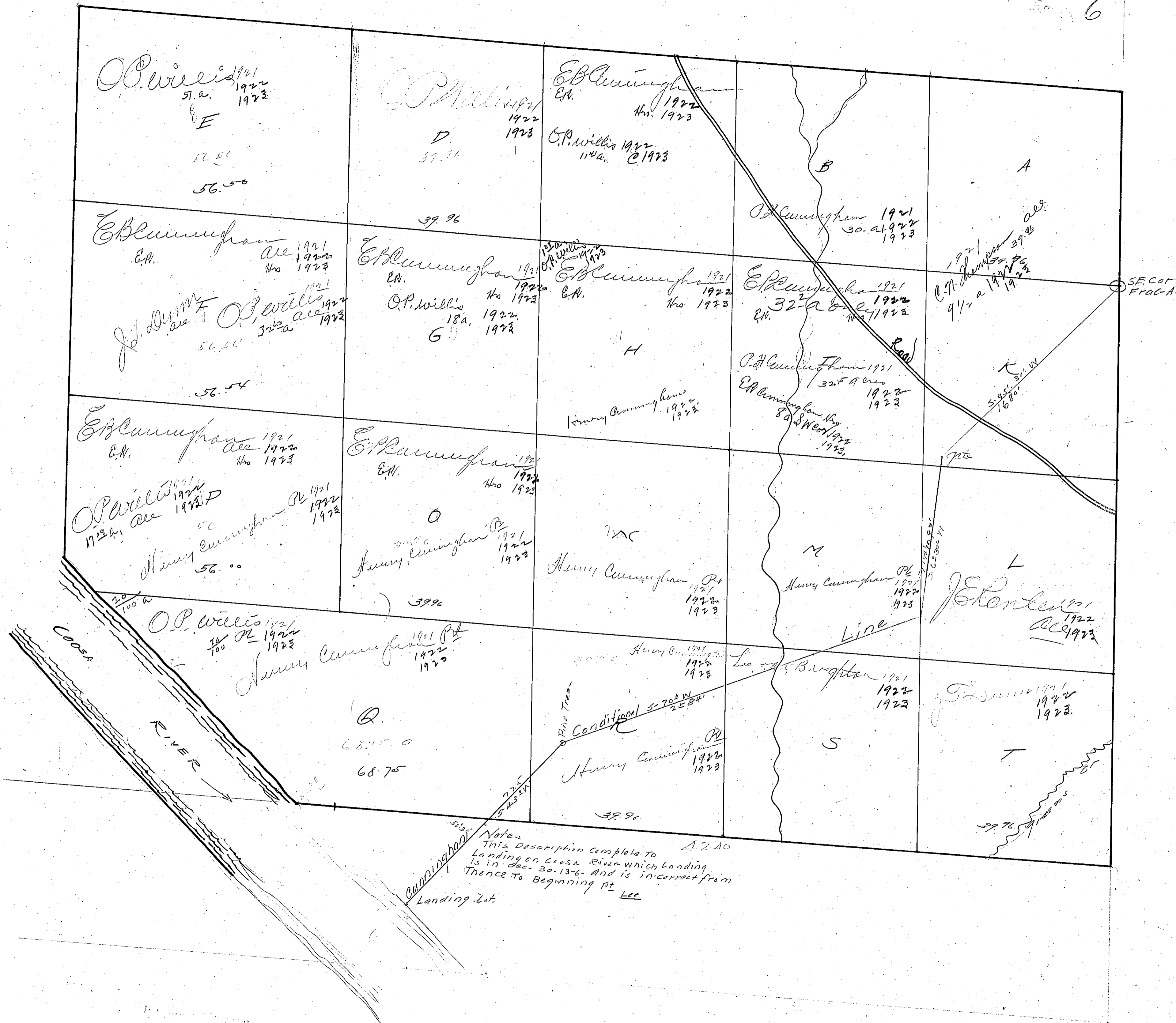

593

SECTION 20

TOWNSHIP 13

RANGE 6

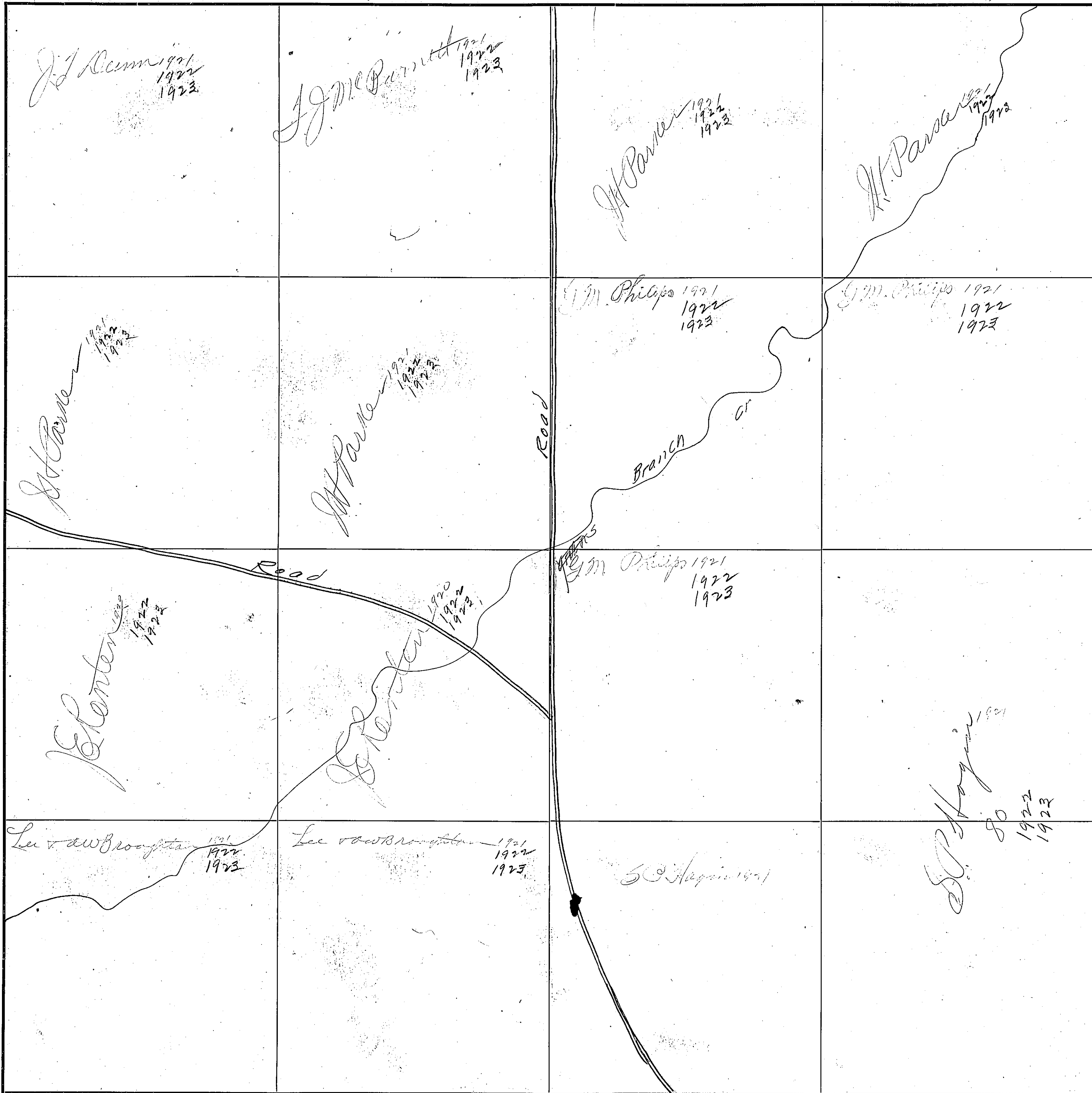

COUNTY

Blanch County

Scale—300 Ft.=1 inch

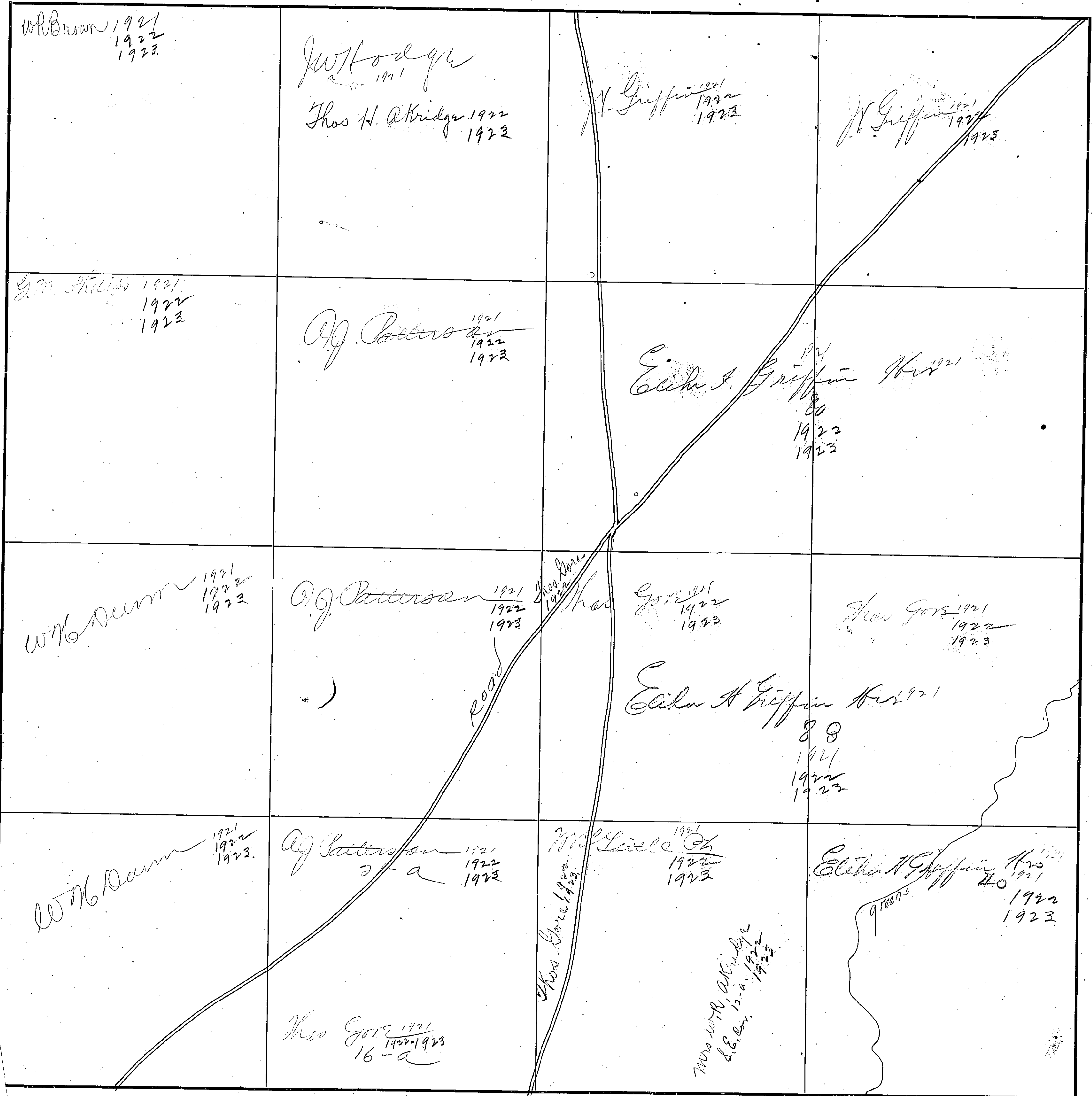

COUNTY Howah County

Scale-300 Ft.=1 Inch

595

SECTION 23

TOWNSHIP 13

RANGE 6

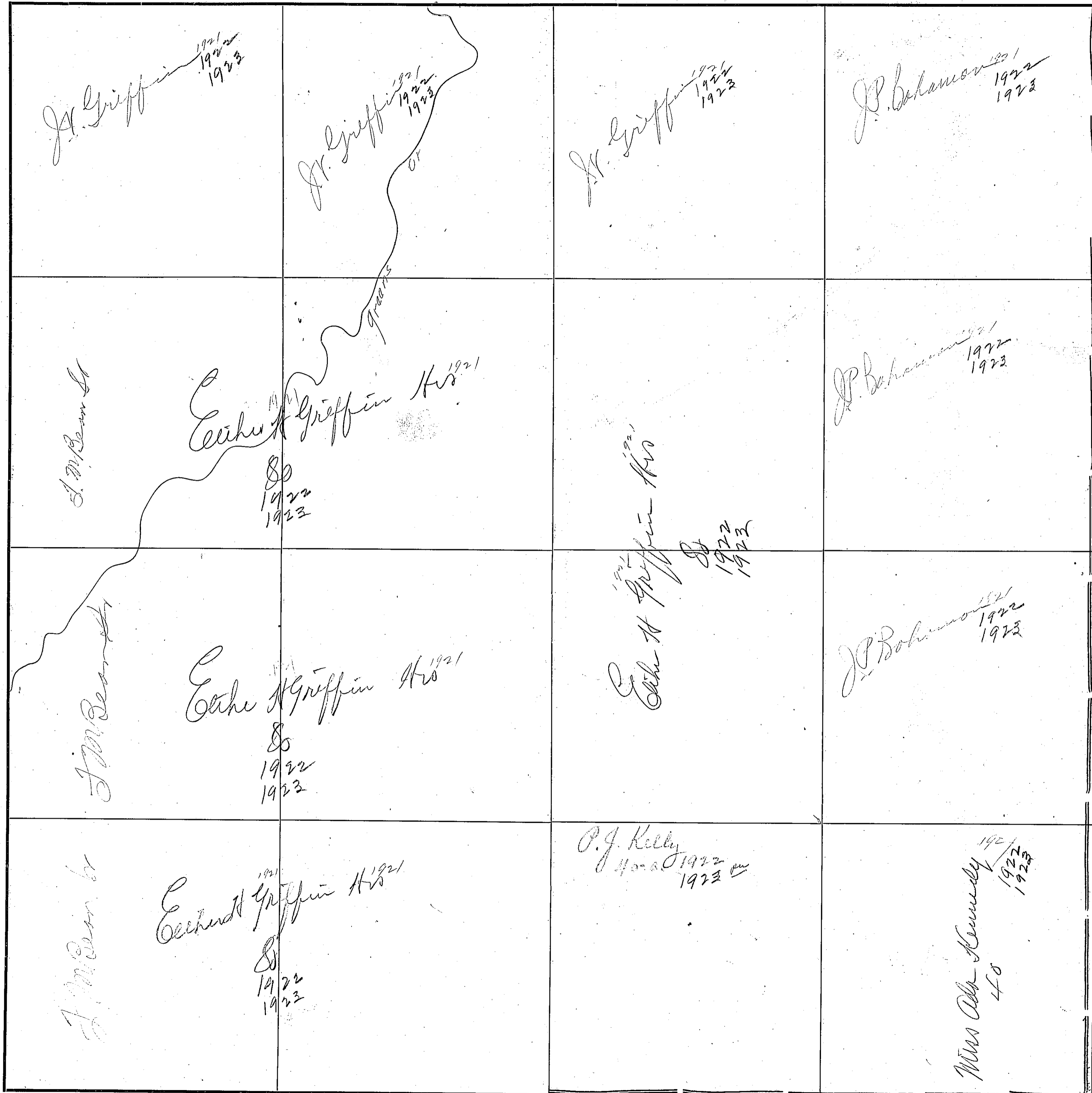

COUNTY Flora County

Scale-300 Ft.=1 inch

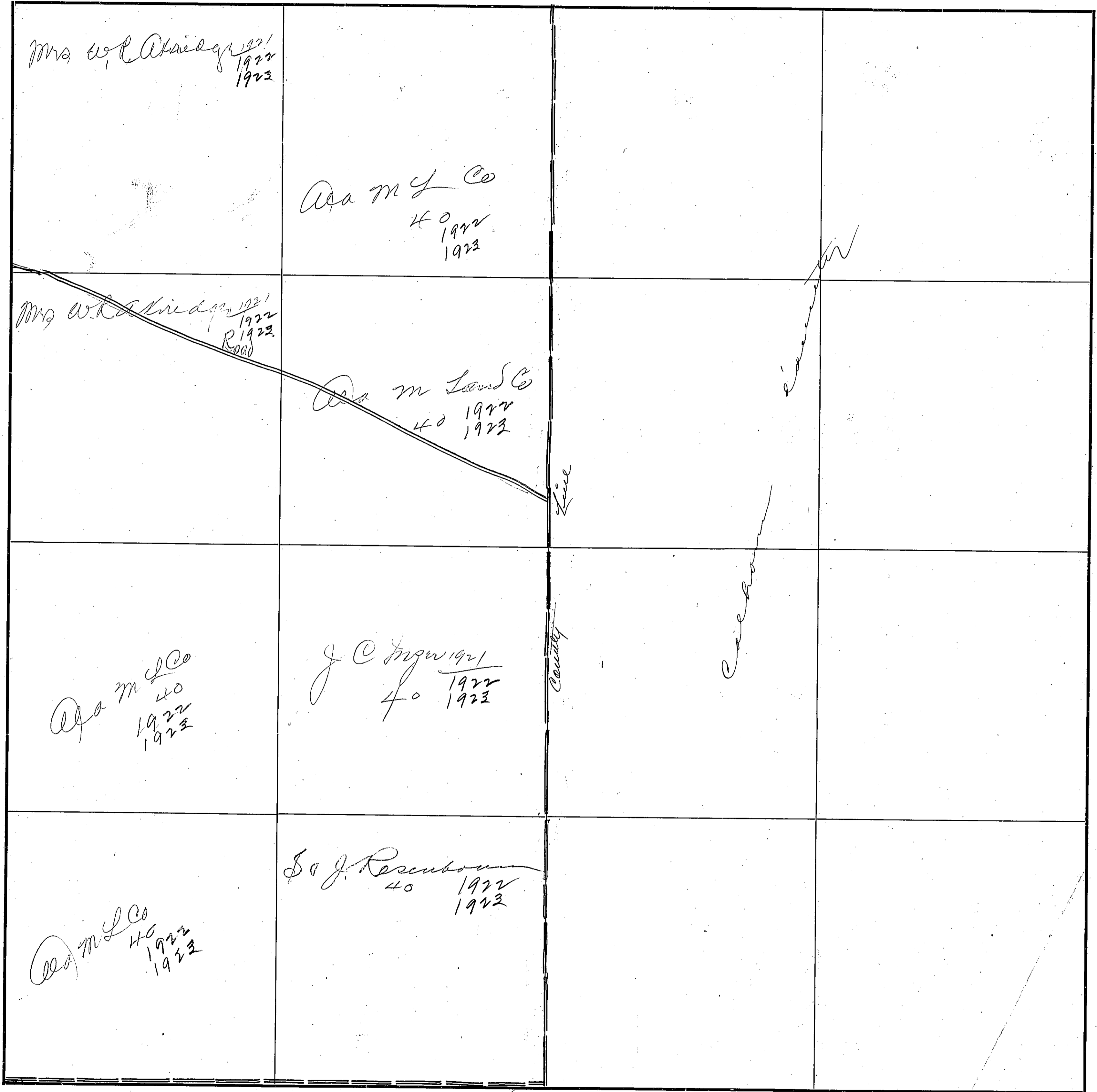

COUNTY Blount County

Scale—300 Ft.—1 Inch

59M

SECTION 28

TOWNSHIP 13

RANGE 6

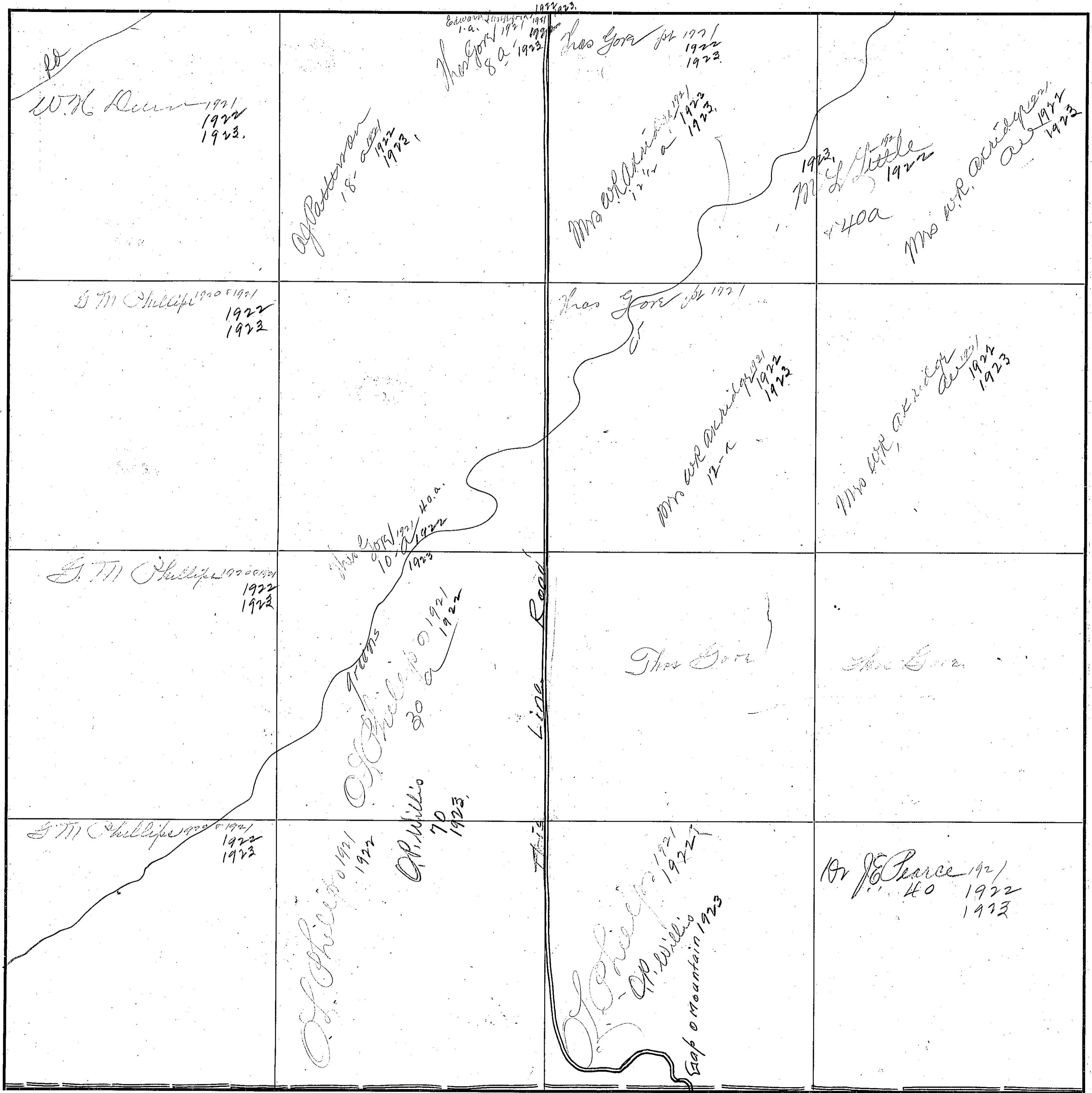

COUNTY Elmore County

Scale - 300 Ft. = 1 inch

598
~~551~~

FORM No. 1
MANUFACTURED BY
ROBERTS & SON

SECTION 29

TOWNSHIP 13

RANGE 6

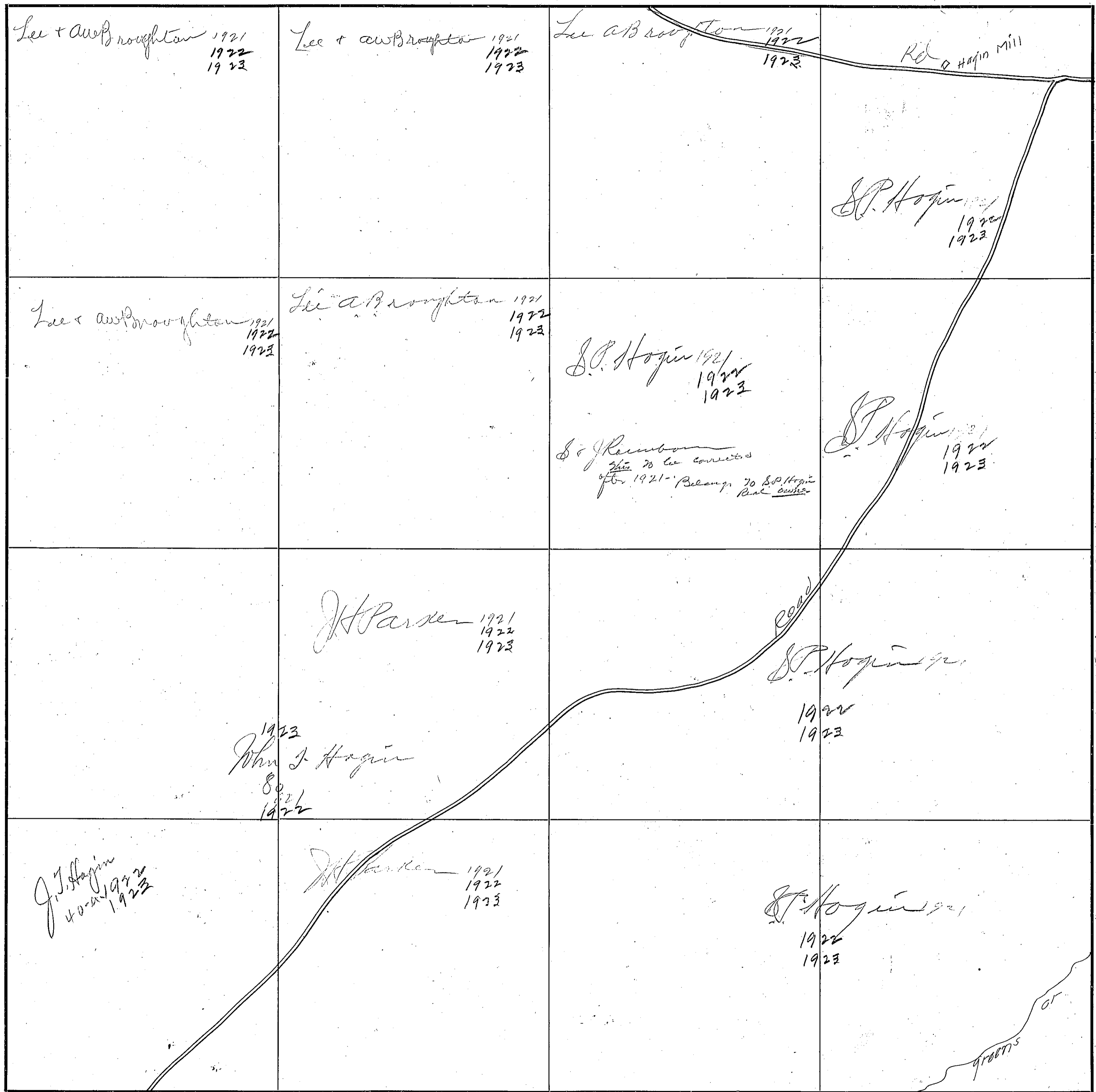

COUNTY Clay County

Scale - 300 Ft. = 1 Inch

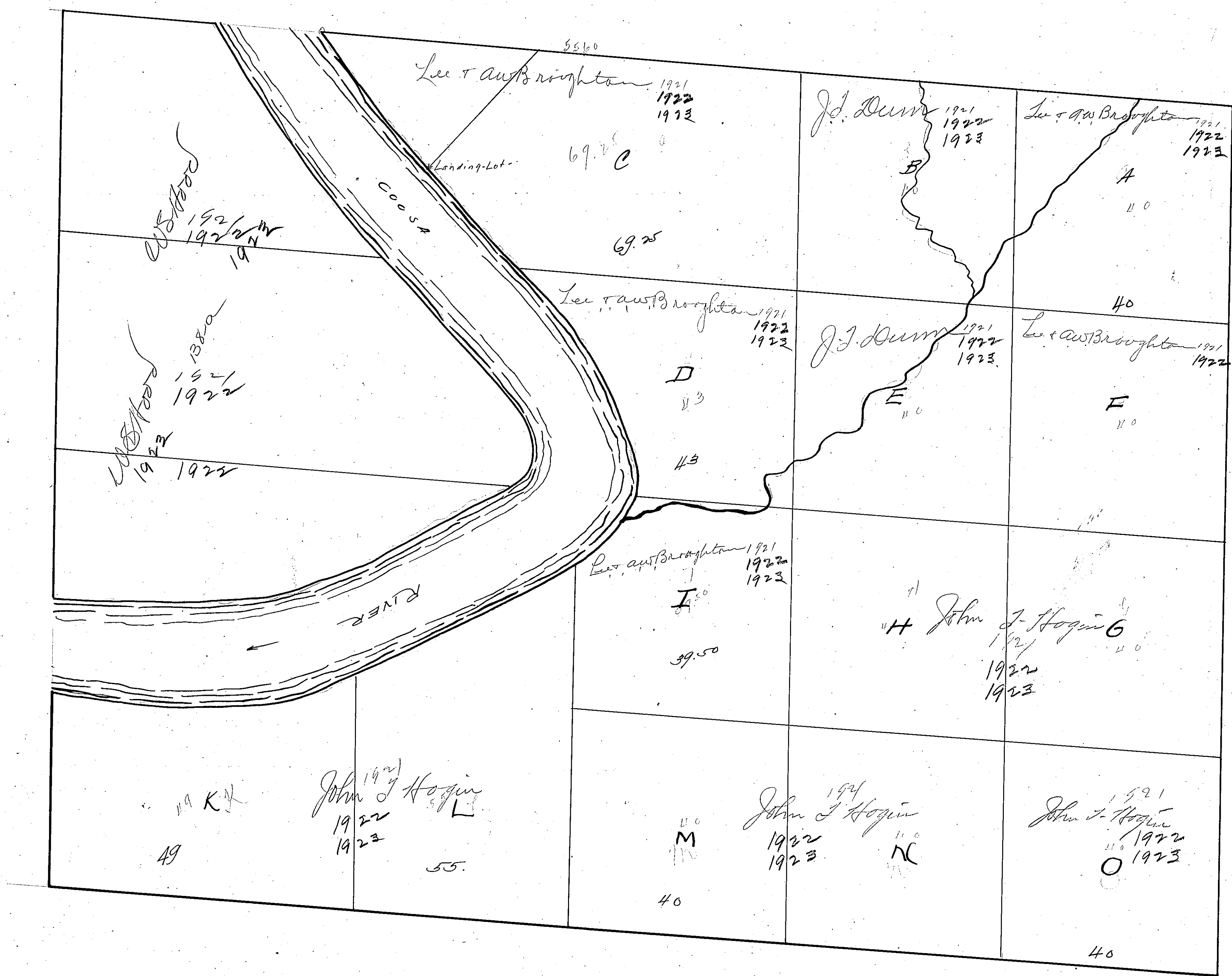

Blount County

Sec 30-13-6
E of River

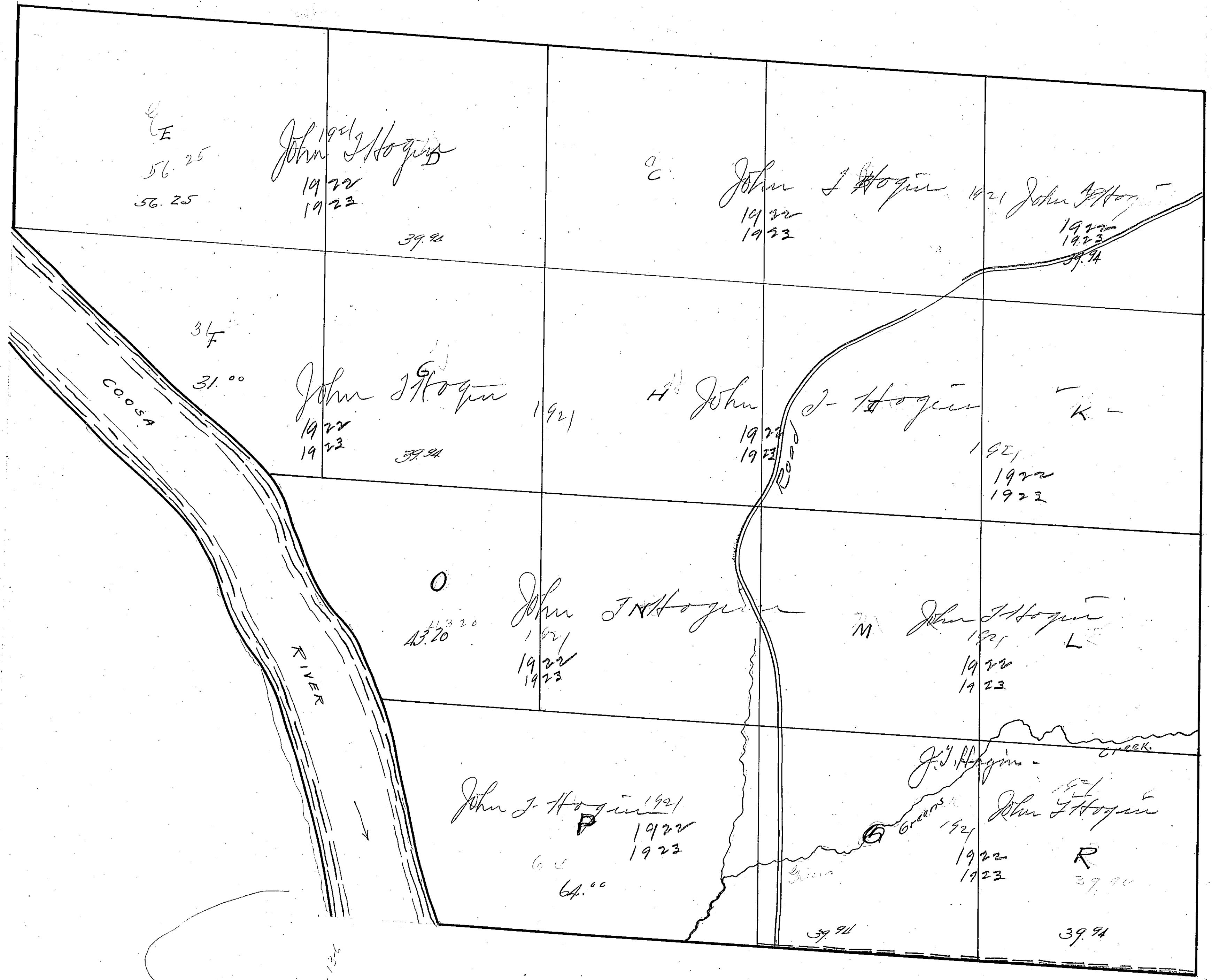

SECTION 32

TOWNSHIP 13

RANGE 6

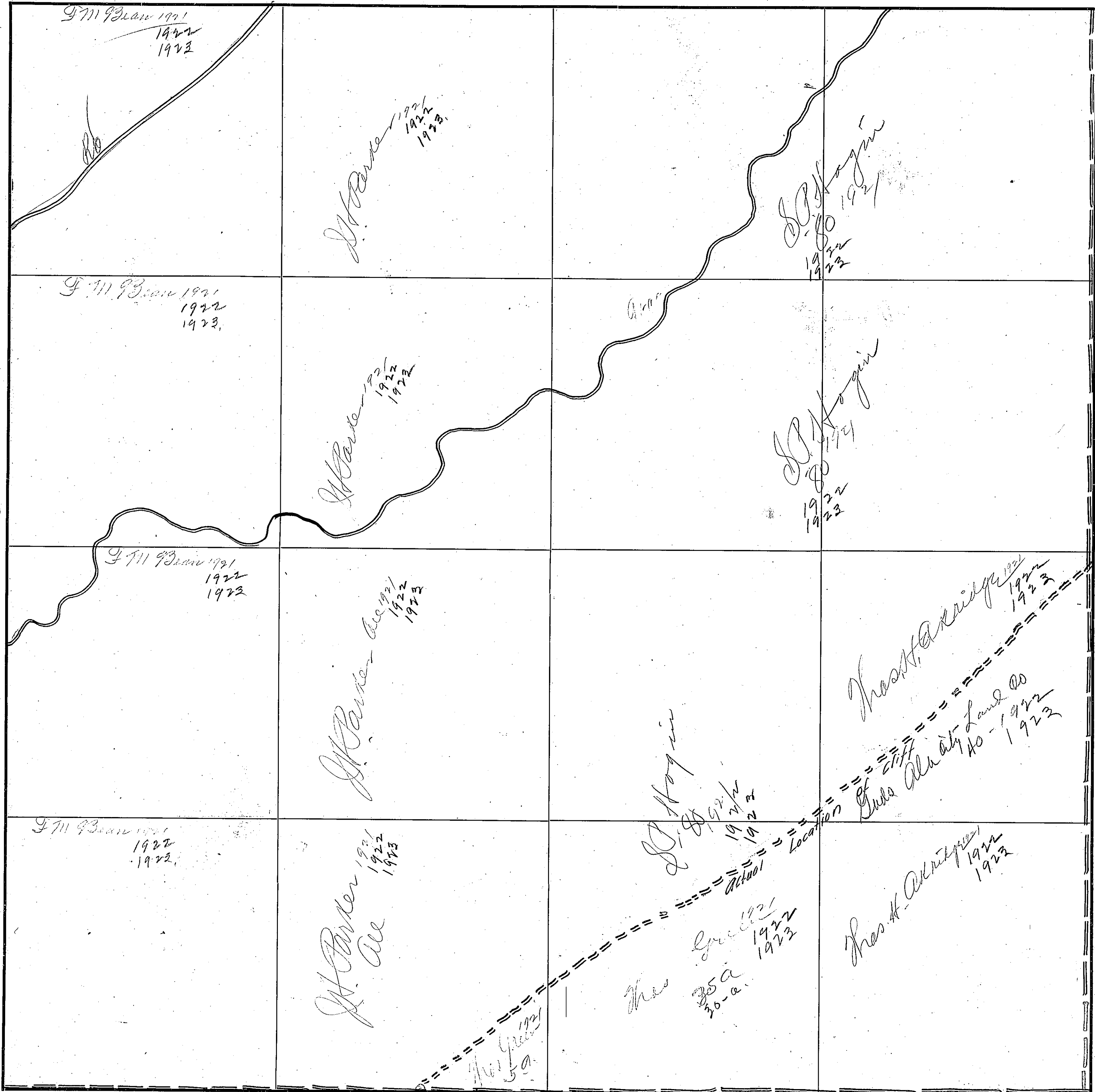

COUNTY Harold County

Scale - 300 Ft. = 1 inch

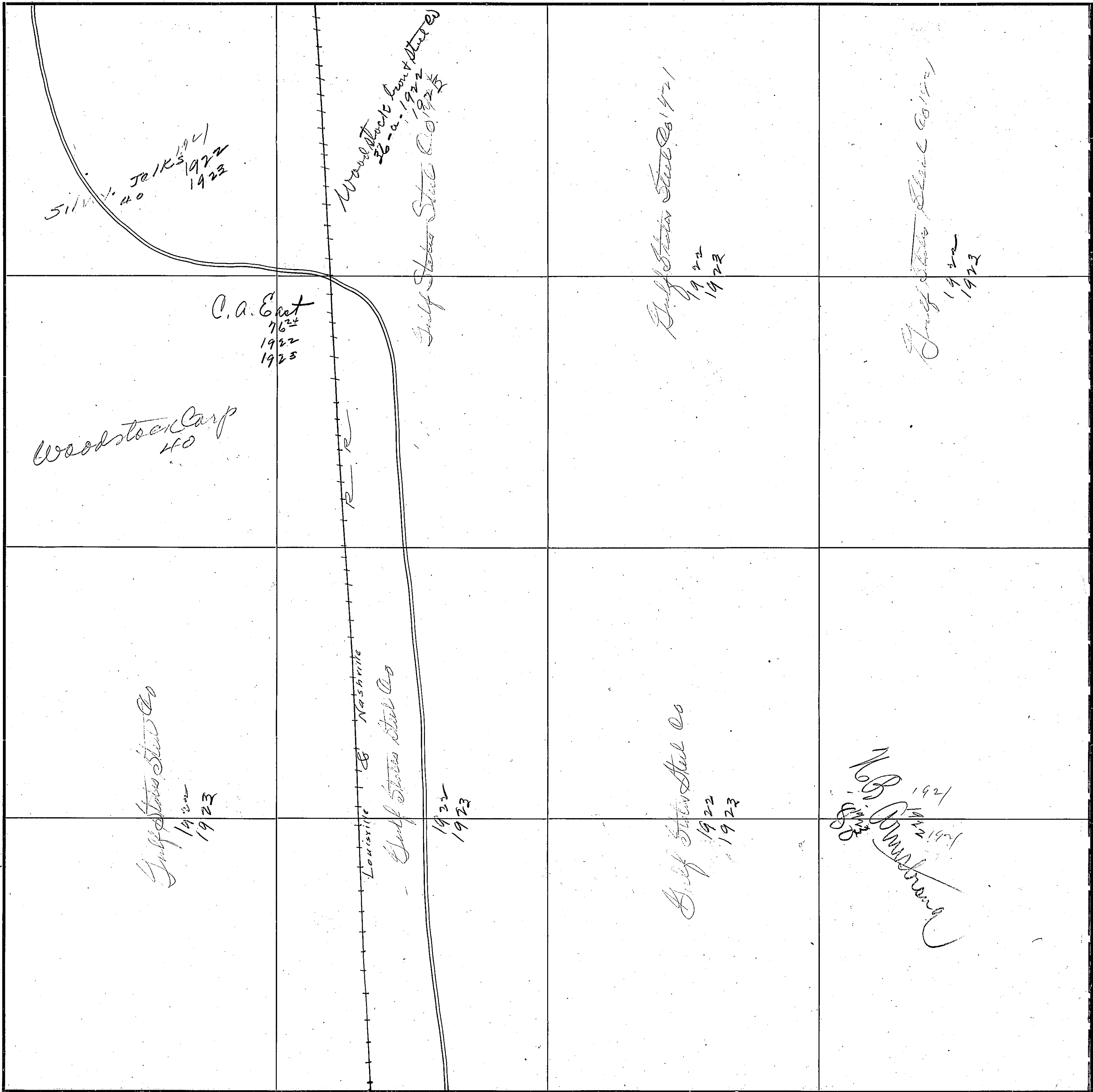

5
6
7
8
9
10
11
12
13
14
15
16
17
18
19
20

SECTION 5

TOWNSHIP 13

RANGE 7

IND-Doughty
40
1921
1922
1923

De M L Co
40
1922
1923

De M L Co
80
1922
1923

Ms 1921
1922
1923
R Beard

De M L Co
80
1922
1923

Chas D Dunnean 1921
1922
1923
J W Dunnean Sr
80
1923

Chas D Dunnean 1921
1922
1923
J W Dunnean Sr
80
1923

Chas D Dunnean 1921
1922
1923
J W Dunnean Sr
80

De M L Co
80
1922
1923

COUNTY

Scale-300 Ft=1 inch